Bibliotheca Americana.

Vol. XIV.—Omaña to Philadelphia.

A

DICTIONARY

OF

Books relating to America,

FROM ITS DISCOVERY TO THE PRESENT TIME.

By JOSEPH SABIN.

VOLUME XIV.

"A painfull work it is I'll assure you, and more than difficult, wherein what toyle hath been taken, as no man thinketh so no man believeth, but he hath made the triall."

Ant. à Wood, Preface to the History of Oxford.

New-York:
SABIN, 21 & 23 ANN STREET.
1884.

016.973
S116
cop XIV

Entered according to Act of Congress, in the year 1884, by
J. SABIN'S SON,
In the Office of the Librarian of Congress, at Washington, D. C.

Edition, 525 Copies, 8vo, of which 25 are for Presentation,
And 110 Copies on Large Paper, of which 10 are for Presentation.

TO

CHARLES R. HILDEBURN, ESQ.,

OF PHILADELPHIA,

WHOSE ENTHUSIASM IN THE FIELD OF BIBLIOGRAPHY HAS BEEN SUPPLEMENTED BY GENEROUS AND PRACTICAL EFFORT FOR THE PRODUCTION AND COMPLETION OF THE BIBLIOGRAPHY OF PENNSYLVANIA AND PHILADELPHIA,

THIS VOLUME IS RESPECTFULLY DEDICATED.

NEW YORK, *November* 17, 1884.

29744

A Dictionary of Books

RELATING TO AMERICA.

MAÑA Y SOTOMAYOR (Gregorio). Obras de Eloquencia y Poesia premiadas por la Real Universidad de México, en el Certamen Literario que celebró el dia 28 de Diciembre de 1790. ... *Mexico: Zuñiga y Ontiveros.* 1791. 4to, pp. (6), Preface, xxii, 14 Odes, all separately paged, 73 l.

Also: Oracion Funebre, que en las anniversarias Honras de los difuntos Militares de España celebrados de orden de S. M. en la S. Iglesia Cathedral de Mexico, dixo, el dia 22 de Nov. 1769. *Mexico.* 1770. 4to.

O'MEARA (F. A.) Ewh Oomenwahjemoowin owh Tawanemenuung Jesus Christ, kahenahjemoowand egewh newin Manwahjemoojig owh St. Mathew owh St. Mark owh St. Luke kuyha owh St. John ... *Toronto.* 1850. 8vo, pp. 338. 57265

The Gospels in Chippewa. *See also* Nos. 12831-4, *and* Ojibwa, Nos. 57080-95.

O'MEARA. A Short Account of the Missions of the Church of England, among the Ojibwa and Ottawah Indians of Lakes Huron and Superior. By Rev. Frederick A. O'Meara ... . *London.* [n. d.] 8vo. 57266

Title from Morgan's "Bibliotheca Canadensis," p. 298.

OMEGA, *pseudon.* Popery, a Craft, and Popish Priests, the Chief Craftsmen. ... Added Another Voice from the Watchtower, to American Citizens. By Omega. ... *Cambridge, Mass.* 1855. 8vo, pp. 46, (1). H. 57267

OMNIUM (J.), *pseudon.* Is Cheap Sugar the Triumph of Free Trade? ... By Jacob Omnium. Second Edition. *London: Printed by James Ridgway.* 1847. 8vo, pp. 19. P. + [*Ibid.*] 1848. 8vo, pp. 64. P. 57268

Omnium Gatherum, for November, 1809. Vol. I. No. 1. *Boston: T. Kennard.* 1809. 8vo, pp. 48. 2 Plates. Continued

Omstandigh Verhael van de Fransche rodomontade voor het Fort Curassau. [n. p. 1673.] 4to, pp. 4. 57270

Circumstantial account of the French rodomontade before Fort Curaçao.

On Monday, The Sixteenth Instant ... . [*Philadelphia: J. Humphreys.* 1778.] Folio, 1 leaf. P. 57271

Notice of dramatic performances by the British officers at Philadelphia, Feb., 1778.

On Monday, the Second Day of March, at the Theatre in Southwark ... . [*Philadelphia: J. Humphreys, March,* 1778.] Folio, 1 leaf. P. 57272

Poster of the dramatic performances of the British officers.

On Monday, the Ninth Day of March, at the Theatre in Southwark ... . [*Philadelphia: J. Humphreys.* 1778.] Folio, 1 leaf. P. 57273

Poster of the Officers' theatre.

On Monday, the Sixteenth Day of March ... . [n. p. n. d.] Folio, 1 leaf. 57274

Poster, etc. as before, 1778. Another poster for the same night occurs, however, in which *Lethe* is substituted for the *Mock Doctor*.

On Monday next, the Thirteenth Day of April ... . [*Philadelphia: J. Humphreys.* 1778.] Folio, 1 leaf. — On Wednesday, the Twenty-Fifth Day of March, at the Theatre in Southwark ... . [*Philadelphia: J. Humphreys.* 1778.] Folio, 1 leaf. — On Wednesday next, the Sixth Day of May, 1778. ... [n. p. n. d.] Folio, 1 leaf. — On Friday next, the Tenth Day of April ... . [*Philadelphia: J. Humphreys.* 1778.] Folio, 1 leaf. — On Friday next, the Twenty-Fourth Day of April ... . [n. p. n. d.] Folio, 1 leaf. — On Friday next, the First Day of May ... . [n. p. n. d.] Folio, 1 leaf. P.

On Monies, Coins, Weights, and Measures, proposed for the United States ... . *Philadelphia: Printed by Daniel Humphreys.* M.DCC.LXXXIX. 8vo, pp. 25, (1), 6. BA. 57275

On Paper Money. *See* [Heath (L.)], Vol. VIII., No. 31190.

On Political Economy. Read and Ponder. [n. p. about 1862.] 8vo, pp. 9. 57276

On Protection to West India Sugar. *See* [Larpent (G.)]

On Receiving Donations from Holders of Slaves. *Boston: Perkins & Marvin.* [n. d.] 12mo, pp. 20. 57277

On Recent Occurrences at Litchfield, on Slavery ... . *London.* 1826. 8vo, pp. 52. 57278

On recent Proceedings. *See* Vol. I., No. 3279.

On Self-Government; ... with ... Plans of a State Constitution, and a Constitution for a Confederation of States, ... also, ... the New Constitution of the State of New York, examined ... *Boston: Crosby & Nichols.* 1847. 12mo, pp. vi, 65. B.

On Slavery. [n. p.:] *American Reform Tract Society.* [n. d.] 12mo, pp. 22. 57280

On Sugar Cultivation in Louisiana, Cuba, and the British Possessions, By an European and Colonial Sugar Manufacturer. *London.* 1848. 2 parts, 8vo. 57281

On the Abolition of the Slave Trade, ... the African Institution, &c. *London.* 1816. 8vo, pp. 235. 57282

On the Beauties [etc.]. *See* [Bucke (C.)], Vol. III. 8887.

On the British African Colonization Society. *See* Vol. IV., No. 14732, *note.*

On the Conservative Elements. *See* [Douglas (*Mrs.* R.)]

On the Continental Money. [n. p.:] *Privately Printed.* 1863. 8vo. 57283

On the Course of College Education adapted to the Circumstances of British America. *Montreal.* 1855. 8vo. 57284

On the Debt of the Nation, compared with its Revenues; and the Impossibility of carrying on the War without Public Oeconomy. *London: J. Debrett.* 1781. 8vo. 57285

On the Disturbances in South America. *London.* 1830. 8vo, pp. 63. S. 57286

On the Establishment of Public Schools in the City of New York. *New York.* 1825. 8vo, pp. 18. M. 57287

On the Exploration of the North Polar Region. *London.* 1863. 8vo. 57288

On the Formal Recognition of Chile. *See* Vol. IV. 12793.

On the Frontier, or Scenes in the West. *Boston.* [1864.] 18mo, pp. 320. C. 57289

On the Growth and Trade of Timber, in America. *London.* 1769. 4to. 57290

On the Inconsistency of Man, particularly exemplified in the practice of Slavery in the United States. *New York.* 1795. 8vo

On the Mischief of Usury Laws: ... . *Cincinnati: Lorenzo Stratton.* 1852. 8vo, pp. 26. H. 57292

On the Mode [etc.]. *See* [Dix (J. A.)], Vol. v., No. 20339.

On the Nomination of Agents. *See* [Falconer (T.)], Vol. vi.

On the Origin and Progress. *See* Vol. iii., No. 10537.

On the past Relations between Great Britain and the United States. *London: G. Sidney.* 1813. 8vo, pp. 59. 57293

On the Plains; or, The Race for Life. A Story of Adventure among the Black Hills. *New York: S. Tousey.* 1863. 8vo, pp. 62. 57294

On the present Distressed State of the British West India Colonies; their Claims for Relief, &c. *London.* 1823. 8vo, pp. 63. 57295

On the Relations of Slavery to the War, and on the treatment of it necessary to Permanent Peace. [n. p. n. d.] 8vo.

On the Representation of Minorities. *See* [Gilpin (Thos.)]

On the Rights and Powers of Corporations. A Notice of the Pamphlet by a Citizen of Boston. *Boston.* 1837. 8vo, pp. 17

On the Rock Salt. *See* Vol. x., No. 42280.

On the Ten Tribes of Israel, and the Aborigines of America, &c., &c. By a Bible Professor. ... *Providence, Indiana, May 2d,* 1831. *Printed by Collins and Green, New Albany, Indiana.* 1831. 8vo, pp. 32. 57298

"The real or fancied points of resemblance between the customs, language, and physical appearance of the American Indians and the Jews, has many believers, and the author of this rhapsody adds one more to the list."—FIELD.

On Thursday last, ... Mr. Cornelius Bradford, returned express from Philadelphia, with the following interesting Intelligence ... . [*New York: Printed by J. Holt, January* 1, 1774.] Folio, 1 l.

OÑA (P. de). Primera parte | de Aravco | Domado, | compvesto por el licen | ciado Pedro de Oña, Natural de los Infantes de | Engol en Chili. Collegial del Real Co | legio mayor de Sant Felipe, y S. | Marcos, fundado en la Ciu | dad de Lima. Dirigido

a don Hvrtado de Men-|doça, Primogenito de don Garcia Hurtado de Mendoça, Marques|de Cañete, Señor de las Villas de Argete, y su Partido, Visorrey|de los Reynos del Piru, Tierra Firme, y Chilé, y de la Mar-|quesa doña Teresa de Castro, y de la Cucua.|Hijo, Nieto, y Biznieto|de Virreyes.|Con previlegio.| *Impresso en la Civdad de los|Reyes, por Antonio Ricardo de Turin. Primero|Impressor en estos Reynos.|Año de* 1596. *Esta tassado a tres quartillas el pliego,|en papel.*| 4to, Title, 10 prel. leaves, on the third of which is a woodcut Portrait of Oña; Text, 335 leaves, Table, 1 leaf. J.C.B. 57300

A work of the greatest rarity, and the first great poem written in South America, by a native poet: on the same subject and in continuation of Ercilla's celebrated epic, "La Araucana," compared with which it is rather dull. It opens with the departure of D. G. H. de Mendoza for Chili, and concludes with the great naval combat of Callas between D. Beltram de Castro and the English Admiral Hawkins. Drake and his followers are called pirates. Its historical value is greater than its literary merit; and the student must refer to the stanzas of "Arauco Domado" (fortunately unembellished by a brilliant imagination) for many details of the conquest and settlement of Chili, not to be found in Ovalle or elsewhere. A second part, which the author promised at the end of this work, never appeared. *See* Ticknor's "History of Spanish Literature," II. 465.

OÑA. Aravco|domado.|Compvesto por el|Licenciado Pedro de Oña, natural de los|Infantes de Engol en Chile, Colegial del|Real Colegio Mayor de San Felipe, y|San Marcos fundado en la Ciu-|dad de Lima.|Dirigido a Don Hvrtado|de Mendoça, Primogenito de don Garcia Hur-|tado de Mendoça, Marques de|Cañete ... . *Año*, 1605.|*Con privilegio;|En Madrid, por Ivan de la Cuesta.|Vendese en casa de Francisco Lopez.*| 8vo, 16 prel. leaves, Text, 342 leaves, Table, pp. (3). 57301

A reprint of the foregoing.

OÑA. El Arauco Domado, compuesto por el Licenciado Pedro de Oña ... . Dirijido á D. Hurtado de Mendoza ... . Nueva edicion arreglada á la Madrid del año 1605. *Valparaiso.* 1849. 18mo, pp. vi, 524. 57302

Another edition is included in the "Biblioteca de Autores Españoles," Madrid, 1854. Nicolas Antonio, who never saw the original, mentions two other Madrid editions, one printed in 1595, quarto, the other in 1608, octavo, which I have not seen.

OÑA. Tremblor de Lima del año 1599. Poema. *Lima.* 1599. 57303

Title from Ternaux, No. 230.

OÑA. El tremblor de tierra de Lima. Poema. *Lima.* 1609. 8vo. 57304

Title from Ternaux, No. 320.

OÑATE (A. de). Parecer de vn hombre docto en la facvltad de Theologia y Canones, y Lector de la misma facultad, y de muchos años de experiencia en las cosas de las Indias, cerca del seruicio personal de los Indios del Piru y Nueva España, sobre el qual ha auido estos dias tantas y tan graues juntas, y consultas de varones eminentissimos. Presentado a la Magestad Catolica del Rey don Felipe nuestro señor, Tercero deste nombre, y à su Real Consejo de las Indias, por don Alonso de Oñate, Procurador general de los Mineros de la Nueva España. [n. p. 1600.] Folio, 11 leaves. J.C.B. 57305

Relates to the personal service of the Indians of Peru and New Spain, about which there have lately been so many grave assemblies and conferences of most eminent men.

Onbezwekene Gehechtheid en Trouw, of de edele Negerslaaf, eene merkw. Geschiedenis uit den Opstand der Zwarten op St. Domingo, gevolgd door een kort Overzigt van St. Domingo en deszelfs Geschiedenis. *s'Hage: A. Kloots.* 1833. 8vo. 57306

Once a Month; a Magazine of Miscellaneous Selections. ... *Springfield (Mass.): W. J. Holland & Co.* [1867–68.] 8vo. C.

No more published. Also: Once a Month. ... 1869. ... *Philadelphia: T. S. Arthur & Sons.* [n. d.] Sm. 4to. Continued.

ONDERDONK (B. T.) The Church—the Faith—Tradition. A Sermon, by Benjamin T. Onderdonk, D.D. ... *New-York: Onderdonk & Forrest.* 1844. 8vo, pp. 23. B. 57308

Also: An Address, ... before the ... General Theological Seminary. ... *New York.* 1825. 8vo, pp. 28.— ... A Sermon ... at the Funeral of the Right Reverend John Henry Hobart, D.D. ... September 16th, 1830. ... *New-York.* MDCCCXXX. 8vo, pp. 27.— ... A Sermon ... in Geneva, ... at the ... Primary Convention of the Diocese of Western New-York, ... November 1, 1838. ... *New-York: Swords, Stanford, & Co.* 1839. 8vo, pp. 18.— ... A Sermon ... in New York, ... October 20, 1840, at the Funeral of the Rev. Peter Williams ... . *New York.* 1840. 8vo, pp. 16.— Sermon ... at the Funeral of Rev. Lewis P. Bayard. ... *New York.* 1841. 8vo.

The following works relate to Bishop B. T. Onderdonk:

ONDERDONK. The Proceedings of the Court ... December 16, 1844, for the Trial of the Right Rev. Benjamin T. Onderdonk, D.D. ... on a presentment made by the Bishops of Virginia, Tennessee, and Georgia. ... *New York: D. Appleton & Co.* MDCCCXLV. 8vo, pp. 333. B. 57309

Also: An Appeal from the Sentence of the Bishop of New York; In behalf of his Diocese. ... *New York: James A. Sparks.* 1845. 8vo, pp. 32. B.—A Letter to the Rev. James C. Richmond, Principal Agent in the recent combination to destroy the Bishop of New York. *New York.* 1845. 8vo.—Opinions of the Minority of the Court on the Trial of Bishop Onderdonk. *New York.* 1845. 8vo.—A Reply to a Communication signed by Three Hundred and Twenty-Eight Laymen ... . *New-York: H. M. Onderdonk.* 1844. 8vo, pp. 8. B.—Report of the Committee appointed to

consider the Sentence upon The Right Reverend Benjamin T. Onderdonk ... . *New York: Stanford & Swords.* [n. d.] 8vo, pp. 13.—Ein scandalöser Prozess. Bischof Benjamin Onderdonk von New York und seine Verurtheilung vor dem dortigen Bischofshofe, wegen gewaltsamer Verletzung weiblicher Ehre. Mit einem Auszuge des Zeugenverhörs. Nach amerikanischen Blättern ... . *Hamburg.* 1844. 8vo.— ... A Statement of Facts and Circumstances connected with the recent Trial of the Bishop of New-York. *New-York: Henry M. Onderdonk.* 1845. 8vo, pp. 31. *See also* Jay (John), Vol. IX., No. 35842, Vol. X., Nos. 38651 *and* 40623, Vol. XIII., No. 53706, Richmond (J. C.), Spectator, *pseudon.*, "The Verdict," *and* "Voice of Truth."

ONDERDONK. Obsequies and Obituary Notices of the Late Right Rev. Benj. Tredwell Onderdonk, D.D. ... By a New-York Churchman. *New-York: H. B. Price.* 1862. 8vo, pp. 191. Portrait. B. 57310

ONDERDONK (H.) A History of Maryland upon the basis of McSherry, for the use of Schools. By Henry Onderdonk. *Baltimore: John Murphy & Co.* 1868. 16mo, pp. 251. + Second Revised Enlarged Edition. [*Ibid.*] 1870. 18mo, pp. 288. Plate

ONDERDONK (H.), *Jr.* The Barbarous Capture and Death of Gen. Nathaniel Woodhull, in a series of Letters addressed to J. Fenimore Cooper, by Henry Onderdonk, Jr. *New York.* 1848. 12mo, pp. 52. BA. 57312

ONDERDONK. Documents and Letters Intended to Illustrate the Revolutionary Incidents of Queens County; with Connecting Narratives, Explanatory Notes, and Additions. By Henry Onderdonk, Jr. ... *New-York: Leavitt, Trow and Company.* 1846. 12mo, pp. 264. BA. 57313

ONDERDONK. Queen's County in Olden Times: Being A Supplement to the Histories thereof. By Henry Onderdonk, Jr., A.M. ... *Jamaica, N. Y.: Charles Welling.* 1865. 4to, pp. (2), 122. BA. 57314

ONDERDONK. Revolutionary Incidents of Suffolk and Kings Counties; with an Account of the Battle of Long Island, and the British Prisons and Prison-Ships at New-York. By Henry Onderdonk, Jr. *New-York: Leavitt & Company.* 1849. 12mo, pp. 268. Map. BA. 57315

Also: An Historical Sketch, of Ancient Agriculture, Stock Breeding and Manufactures, in Hempstead ... . *Jamaica.* 1867. 8vo, pp. 41–63. Plate.—Long Island and New-York in Olden Times; being Newspaper Extracts and Historical Sketches, compiled by Henry Onderdonk, Jr. *Jamaica.* 1851. 8vo. S.

ONDERDONK (H. M.) A History of the Protestant Episcopal Churches in the City of New-York. By Henry M. Onderdonk, ... Embellished with ... Engraving of each Church ... executed

by J. N. Gimbrede. *New-York: Onderdonk & Gimbrede.* 1843. Rl. 8vo. 57316

ONDERDONK (H. U.) Address of the Right Rev. Henry U. Onderdonk, D.D. at the Anniversary ... of the Society ... for the Advancement of Christianity in Pennsylvania, ... 1829. *Philadelphia: Jesper Harding, Printer.* 1829. 8vo, pp. 11. 57317

Also: An Answer to the Letter addressed to the Author by the Wardens ... of Christ Church, Cincinnati ... . *New York: Printed by T. & J. Swords.* 1824. 8vo, pp. 16. H.—An Appeal ... in behalf of the Protestant Episcopal Church, against the Slanders and Sophistry Printed under the name of the Rev. W. Bacon: ... *Canandaigua: Printed by J. D. Bemis.* 1818. 8vo, pp. 70, (2). B.—A Discourse ... at the Funeral of the Right Rev. William White, D.D. ... July 20th, 1836. ... *Philadelphia: Jesper Harding, Printer.* 1836. 8vo, pp. 28.—A Sermon, on General Education; ... Canandaigua, Sept. 8th, 1816. ... *Canandaigua: Printed by J. D. Bemis.* 1816. 8vo, pp. 16.—Sermon in ... New-York, on the ... Consecration of ... John H. Hopkins, D.D. Bishop of Vermont. ... Benjamin B. Smith, D.D. Bishop of Kentucky. ... Charles P. McIlvaine, D.D. Bishop of ... Ohio. And ... George W. Doane, A.M. Bishop of ... New-Jersey. ... *New-York.* 1832. 8vo, pp. 17. H.—A Sermon April 20, 1841, ... at the Funeral Solemnities in honour of [W. H. Harrison,] the Late President of the United States. ... *Philadelphia: J. Crissy, Printer.* 1841. 8vo, pp. 16. B.

The following works relate to Bishop Henry U. Onderdonk:

ONDERDONK. Narrative of the Consecration of the Rev. Henry U. Onderdonk, D.D. with the Address of the Presiding Bishop. ... *Philadelphia: Jesper Harding, Printer.* 1827. 8vo, pp. 20. BA. 57318

Also: The Case of the Right Rev. Henry U. Onderdonk, D.D. stated and considered with reference to his continued Suspension. By a Member of the Church. *Philadelphia: T. K. and P. G. Collins, Printers.* 1853. 8vo, pp. 52. B.—The Decision of the Bishops who united in the Consecration of the Rev. Henry U. Onderdonk, D.D., on the Reasons presented to them Against the ... Act ... . *Philadelphia: Jesper Harding, Printer.* 1827. 8vo, pp. 16. *See also* Observer, *pseudon.*, No. 56602, Presbyter, *pseudon.*, "A Reply," *and* "Statement."

ONDERDONK (J.) An Inaugural Address delivered before the Medical Society of the County of New-York, on the 8th ... of August, 1825. By John Onderdonk ... . *New-York: Printed by J. Seymour.* 1825. 8vo, pp. 23. H. 57319

Ondersoeck der | Amsterdamsche Requesten/ | Tot | Verdedigingh | Der Onschuldighe, | ende | onder-rechtingh | Der misleyde. | [n. p.:] *Ghedruckt in't Jaer ons Heeren/* M. DC. XXVIII. 4to, pp. 36

This pamphlet affords an interesting insight into the position of the leading parties of Amsterdam, who played such an important part in the history of the West India Company.

De Onderwijs der Negerslaven in Suriname. [n. p.] 1841. 4to. 57321

Onderzoek ten gevolge der circulaire van Otto Tank, hoofdvoorstander van de zending der Evang. Broedergemeente in Suriname aan de eigenaren en administrateuren van plantaadjen in die kolonie Paramaribo. [n. p. 1848.] 8vo. 57322

Onderzoek van Groot-Brittanjes Gedrag, ten opzichte van Holland zedert de opkomste der Republicq tot nu toe. Door een welmeenend Hollander. Dienende tot opmaking van het Nationale Character der Engelschen, in haar gedrag met de Americaanen. [n. p.] MDCCLXXVIII. 8vo, pp. xxx, 148.

Inquiry into the conduct of Great Britain in regard to Holland, serving for an analysis of the national character of the English in their conflict with the Americans.

One Hundred and Fifty Stories. *See* [Merrill (R.)], Vol. XII.

One Hundred and Fifty Years of the General Association of Connecticut Commemoration, 1859. *New Haven.* 1861. 8vo, pp. 559. 57324

One Hundred Years' Progress of the United States. ... *Hartford: L. Stebbins.* 1870. 8vo, pp. 546. 122 Plates and 2 Maps.

One Job of the Conspirators. *See* Vol. XIII., No. 54566.

One more Letter to the People of England, by their Old Friend. *London.* 1762. 8vo. 57326

On American affairs.

ONE OF THE PEOPLE, *pseudon.* An Address to the Legislature of Indiana, ... December 6th, 1847. Upon Popular Education. By One of the People. *Indianapolis: Printed by John D. Defrees.* 1848. 12mo, pp. 45, (1). H. 57327

See also [Burges (T.)], Vol. III., No. 9233.

One Week at Amer, an American City of the Nineteenth Century. ... *Boston and Cambridge: James Munroe and Company.* M DCCC LVIII. 12mo, pp. 119. BA., C. 57328

O'NEAL (H.) Report in the Case of Henry O'Neal, Esq., a Justice of the Peace in the County of Philadelphia. *Harrisburgh.* 1833. 8vo. P. 57329

O'NEALL (J. B.) The Annals of Newberry, Historical, Biographical and Anecdotical: By John Belton O'Neall, LL.D. *Charleston, S. C.: S. G. Courtenay & Co.* 1859. 12mo, pp. 413, viii. Portrait. B. 57330

O'NEALL. Biographical Sketches of the Bench and Bar of South Carolina. By John Belton O'Neall, LL.D. ... *Charleston, S. C.: S. G. Courtenay & Co.* 1859. 2 vols., 8vo, pp. xxxii, 431, Table and 3 Facsimiles; iv, 614, (1). BA. 57331

O'NEALL. The Negro Law of South Carolina, collected and digested by John Belton O'Neall ... . *Columbia: Printed by John G. Bowman.* 1848. 8vo, pp. 56. BA. 57332

ONEBY (J.) Narrative of the Life and Actions of John Oneby, Esq., commonly called Major Oneby, who was to have been Executed for the Murder of William Gower, Esq., giving an Account of his ... Killing ... Lieutenant Tooley, in Jamaica, ... *London.* 1726. 8vo. 57333

ONEIDA. Confession of Faith and Covenant, adopted by the Presbytery of Oneida, February, 1831. ... *Utica: Printed by R. Northway, Jr.* 1837. 12mo, pp. 12. BA. 57334

Journal of the Proceedings of the Board of Supervisors of the County of Oneida, for 1859. *Utica.* 1860. 8vo. Continued.

Oneida and Genesee Conference Seminary, Cazenovia, 1828–29. [n. p. n. d.] 8vo. 57336

First Annual Report of the ONEIDA ASSOCIATION, 1849. *Oneida Reserve: Leonard & Co.* 1849. 8vo. Continued. H.

Also: ... Bible Communism; a Compilation from the Annual Reports and other Publications of the Oneida Association ... presenting, in connection with their History, a Summary View of their Religious and Social Theories. ... *Brooklyn, N. Y.* 1853. 12mo, pp. 128. Plate. — The Circular. Published weekly by the Oneida and Wallingford Communities. ... *Oneida Community.* 1864. Folio. *See also* Vol. VIII., No. 30208

Minutes of the ONEIDA BAPTIST ASSOCIATION. *Peterborough, N. Y.* 1821. 8vo. Continued. S. 57338

Also: Minutes of the Jubilee Anniversary of the Oneida Baptist Association, ... Whitesboro, N. Y., Sept. ... 1870. *Utica.* 1870. 8vo.

The Oneida Community: a familiar exposition of its Ideas and Practical Life, in a Conversation with a Visitor. *Wallingford, Conn.* 1865. 8vo, pp. 32. Plate. 57339

Thirty-Fourth Catalogue of ONEIDA CONFERENCE SEMINARY. 1859. Cazenovia, N. Y. *Cazenovia.* 1859. 8vo, pp. 23, (1).

Award of Premiums at the Annual Fair of the ONEIDA COUNTY AGRICULTURAL SOCIETY, Utica, 1853. *Utica.* 1853. 8vo. Continued. S. 57341

Second Report of the Trustees of the ONEIDA INSTITUTE of Science and Industry. ... *Utica: William Williams.* MDCCCXXX. 8vo, pp. 28. Continued. B. — By-Laws of the ONEIDA MEDICAL SOCIETY, with a System of Medical Ethics ... . *Utica.* 1833. 8vo

The Report of the Trustees, ... to the Female Oneida Missionary Society, ... September 3, 1816. *Utica: Printed by Seward & Williams.* 1816. 12mo, pp. 24. BA. 57342

Report of the Surveyor-General on the Oneida Purchases. *Albany.* 1801. Folio. *See also* Vol. XII., No. 51827.

O'NEIL (C.) The Military Adventures of Charles O'Neil. *Worcester.* 1851. 12mo, pp. 259. 57343

[O'NEIL (Elizabeth).] Opposition Mornings; with Betty's Remarks. ... *London: J. Wilkie.* MDCCLXXIX. 8vo, pp. viii, 67. + *Dublin.* 1779. 8vo. C. 57344

A satire on the ministry. *See* "Monthly Review," LX. 473.

O'NEIL (J. T.) Cuba and Porto Rico: Geographical, Political, and Industrial. By J. T. O'Neil. *London.* 18—. 8vo.

O'NEIL (*Lieut.*) Account of the Proceedings of the Squadron under Admiral Sir Sydney Smith in effecting the Escape of the Royal Family of Portugal to the Brazils. *London.* 1810. 8vo. 57346

O'NEILL (H.) Traveller's Hand-Book of ... Quebec and its environs. ... [By] H. O'Neill ... . *Quebec: St. Michel & Darveau, ... Printers.* 1859. 12mo, pp. 12. H. 57347

O'NEILL (J.) Official Report of Gen. John O'Neill, President of the Fenian Brotherhood; on the attempt to Invade Canada, May 25th, 1870. ... also a Report of the Battle of Ridgeway, Canada West ... . *New York: John J. Foster.* 1870. 8vo, pp. 62. B., C. 57348

Also: Address ... to ... the Fenian Brotherhood, on ... its attempted Disruption. *New York: Baker & Godwin, Printers.* 1868. 8vo, pp. 24. H.

O'NEILL (N. J.) The Guide to Texas ... with an Appendix containing ... the Constitution of Mexico and of the States of Coahuila and Texas. With Observations on Mexico. By Neal John O'Neill. *Dublin.* 1834. 8vo, pp. 176. S. 57349

Also: Observations, Historical, Geographical, ... on Texas. ... *London.* 1834. 8vo.

ONESIMUS, *pseudon.* The Doctrine of the New Birth, ... also, the Visions ... concerning the City of Philadelphia in the days when George Washington was President of the United States ... . *Philadelphia.* 1839. 8vo. 57350

ONESIMUS SECUNDUS, *pseudon.* The True Interpretation of the American Civil War, and of England's Cotton Difficulty or Slavery, from a different point of View, shewing the relative Responsibilities of America and Great Britain. By Onesimus Secundus. Second Edition. *London: Trübner & Co.* 1863. 8vo, pp. 47. BA. 57351

ONFFROY DE THORON (Enrique), *Vicomte.* Amérique Équatoriale; son histoire pittoresque et politique; sa géographie et ses richesses naturelles; son état présent et son avenir. ... *Paris: Renouard.* 1866. 8vo. 57352

ONFFROY DE THORON. Voyages des flottes de Salomon et d'Hiram en Amérique. Position géographique de Parvaïm, Ophir et Farschisch. *Paris: Maisonneuve et Cᵉ.* 1869. 4to.

Contains comparisons of the Hebrew and Quichua languages. Only a few copies printed.

ON-HI (Hart). *See* Drake (*Mrs.*), Vol. v., No. 20864.

ONION (S. B.) Narrative of the Mutiny on Board the Schooner Plattsburgh ... . By Stephen B. Onion ... . *Boston: Printed by Sylvester T. Goss.* 1819. 8vo, pp. 13. BA. 57354

ONIS (L. de). Memoria sobre las negociaciones entre España y los Estados-Unidos de América, que dieron motivo al Tratado de 1819. con una noticia sobre la estadistica de aquel pais. Acompaña un Apéndice, que contiene documentos importantes para mayor ilustracion del asunto. Por D. Luis de Onis ... . *Madrid* 1820. *Imprenta de D. M. de Burgos.* 2 parts, rl. 8vo, pp. (2), vi, 108, (2), 70, (1); 213. Map. H. + *Madrid* 1820, *Mexico* 1826 *reimpresa, a cargo del C. Martin Rivera.* 4to, pp. (6), 60, Appendix, 72. 57355

For a reply, *see* Forsyth (J.), Vol. VI., No. 25149.

ONIS. Memoir upon the Negotiations between Spain and the United States of America, which led to the Treaty of 1819. With a Statistical Notice of that Country [Florida], Accompanied with an Appendix, containing important Documents ... . By D. Luis de Onis ... . Translated from the Spanish, with Notes, by Tobias Watkins. [*Washington:*] *E. De Krafft, Printer.* 1821. 8vo, pp. 152. + *Baltimore: Fielding Lucas, Junr.* 1821. 8vo, pp. 152. H. 57356

Also: Official Correspondence between Don Louis de Onis, Minister from Spain ... and John Quincy Adams, ... in relation to the Floridas and the Boundaries of Louisiana, with other matters in dispute between the two governments. *London.* 1818. 8vo, pp. 130. C.

The only Correct Account of the Life, Trial, and Confession of John Banks, executed July 11, for the Murder of his Wife. *New York.* 1806. 8vo, pp. 21. N. 57357

ONONDAGA, *N. Y.* Journal of the Board of Supervisors of Onondaga, for 1859. *Syracuse.* 1859. 8vo. Continued. S.

Minutes of the ONONDAGA BAPTIST ASSOCIATION, ... 1825. *Onondaga.* 1825. 8vo. S. 57359

Transactions of the ONONDAGA COUNTY AGRICULTURAL SOCIETY, ... 1854. *Syracuse.* 1855. 8vo. S. 57360

History of the ONONDAGA HISTORICAL ASSOCIATION. *Syracuse.* 1865. 12mo. 57361

Proceedings of the ONONDAGA TEACHERS' INSTITUTE; Spring Term, 1845. *Syracuse: Tucker & Kinney, Printers.* 1845. 12mo, pp. (1), 34. 57362

Also: Catalogue of the Onondaga Teachers' Institute, ... 1851. *Syracuse.* 1851. 8vo. Continued. — Proceedings of the Onondaga Whig Convention. *Syracuse, July* 4, 1834. 8vo. — Report ... from the Commissioners for Settling the Titles to Land in the County of Onondaga, New York. *Albany, February,* 1800. 8vo. — Report of the Commissioners ... relative to the Salt Springs in ... Onondaga; ... *Albany.* 1825. 8vo. — Annual Report of the Superintendent of the Onondaga Salt Springs, ... 1798. [n. p. n. d.] 8vo. Continued.

Onpartydich Discours. *See* [Usselincx (Willem)].

Onpartijdige raadgevinge. *See* [Heuvell (H. H. v. d.)], VIII.

ONSLOW (——). Onslow in Reply to Patrick Henry. [n. p. n. d.] 12mo, pp. 28. 57363

ONTARIO, *Canada.* The Province of Ontario Gazetteer and Directory, containing Concise Descriptions of Cities, Towns and Villages in the Province ... . H. McEvoy, Editor ... . *Toronto: Robertson & Cook.* 1869. 8vo, pp. 718. H. 57364

Report of the Commissioner of Public Works for the Province of Ontario, for ... 1869. ... *Toronto: Printed by Hunter, Rose & Co.* 1869. 8vo, pp. (4), 58. Plans and Plates. H.

Statutes of Ontario. 1867–68. *Toronto: H. J. Hartney.* 1868. 8vo. Continued. C. 57365

Annual Report and Minutes of the ... TEACHERS' ASSOCIATION of Ontario, held ... August, 1867. ... *Toronto: Printed by Thomas Cuttell & Son.* 1868. 12mo, pp. 28. H. 57366

See also Vol. III., No. 10347, *and* Vol. IX., No. 36709.

ONTARIO, *N. Y.* Information relating to the Proposed Charter of the Ontario and Erie Ship Canal Co. *Niagara.* 1869. 8vo. 57367

... The Ontario and St. Lawrence Steamboat Company's Hand-Book for Travelers to Niagara Falls, Montreal, and Quebec, and through Lake Champlain to Saratoga Springs. ... *Buffalo: Jewett, Thomas & Co.* 1852. 12mo, pp. 158. Map and 21 Plates. + [*Ibid.*] 1853. 12mo, pp. 174. Map and 25 Plates.

Report of the Committee appointed on the subject of the Ontario and Champlain Canal. *Potsdam, N. Y.* 1823. 8vo.

Address ... before the ONTARIO AGRICULTURAL SOCIETY ... 1819. [n. p. n. d.] 8vo. Continued.—Minutes of the ONTARIO BAPTIST ASSOCIATION ... 1815. *Canandaigua.* 1815. 8vo.—Catalogue of the ONTARIO FEMALE SEMINARY, Canandaigua, N. Y. ... 1851. [n. p. n. d.] 8vo.

Ontdeckinge van 't Eyland van Pines, sijnde een waerachtige beschrijvinge ... . Uit het Engels vertaelt. *Amsterdam: Jac. Stichter.* 1668. 4to, pp. 8. Map on the title. 57370

A romance like that of Swift and Defoe, but shorter and less spirited. An account by the discoverer, Joris Pines, shipwrecked at the island in 1589. This edition of the discovery of the island of Pines is the one referred to in the note to our No. 35257. It is not mentioned in Muller's and Meulman's "Bibliotheek van Pamfletten."

Ontdeckinghe van Rijcke Mijnen. *See* Vol. II., No. 7612.

Ontdekking van 't Geheel ... Deel. *See* [Kimyser (A.)], IX.

ONTONAGON, *Mich.* Prospectus for the Formation of a Mining Company ... in the County of Ontonagon, Michigan. ... *Pittsburgh: Printed by W. S. Haven.* 1863. 8vo, pp. 28. Map.

By-Laws of the ONTONAGON COPPER COMPANY ... with Forest Shepherd's Report. ... *Boston: Dutton and Wentworth, Printers.* 1846. 12mo, pp. 12. Plan.

Ontwa, the Son of the Forest. *See* [Whiting (Henry)].

Ontwerp eener Nederlandsche West-Indische Ontginning- en Handel-Maatschappij, met een Kapitaal van 50 Millioen Guldens. [*Amsterdam.* 1857.] 8vo. + *In 's Gravenhage.* 1857. 8vo.

Ontworp, en Voor-stel | Tot | Remedie, van twee swarigheden | Inde West-Indische | Compagnie. | [n. p.:] *Gedruckt, in 't Iaar* 1644. 4to, pp. 8. 57373

Plan and proposal as a remedy for difficulties in the West India Company.

Onward: A Magazine for the Young Manhood of America. Conducted by Captain Mayne Reid. ... *New York.* [1869–70.] 3 vols., 8vo, pp. viii, 534; (2), 546; (2), 184, xxxii. Plates.

Les Onze Indiens O-jib-be-was. [*Paris*. 1845.] 8vo, pp. 8. 2 Plates. 57375

This is a pendant to the French translation of the "Catalogue of Catlin's Gallery." *See* Catlin (G.)

Ooghen-Salve | Tot verlichtinghe, van alle Participanten, so | vande Oost, | Ende | West-Indische | Compaignien, | Mitsgaders | Verscheyden notabele Consideratien, aengaende de | Vereeninghe van de Oost-ende-West- | Indische Compaignien, met malkanderen. | Leest zonder voor-oordeel totten eynde. | *In 'sGraven-Haghe*, | *By Lieven de Lange, in April. An.* 1644. | Sm. 4to, pp. 35. H.

Eye-salve for clearing the eyes of the shareholders of the East and West India Co.

Oost- en West-Indische Warande. *See* [Hoorn (Jan ten)], Vol. VIII. 32884, and add *Amsterdam: J. Hayman*. 1729. 8vo.

Oost-Indische Compaignie. Copye | Van eenen Brieff van eenen vrient aen den | anderen geschreven/ nopende het Redres van de | Oost-Indische | Compaignie. [n. p. 1622.] 4to, pp. 8.

Copy of a letter by a friend to a friend on the reformation of the East India Co.

Oost-Indische ende Vvest Ind. voyagien. *See* [Colijn], 14349

Oost-Indische Voyagien. *See* [Hartgerts (J.)], VIII. 30680.

Ootmoedighe | Beklagh- | Redenen | Aan de Hoogh-Mogende Heeren Staten Ge- | neraal vande geunieerde Provincien, ge- | daen door d'onderdanige Deel-heb | bers in de Oost-Indische han- | delinge tegens de schadelijcke Disordren. | [n. p.:] *Int Iaar onses Heeren* 1622. | 4to, pp. 33. 57379

Humble complaint to the States General of the United Provinces, by the shareholders of the East India Company.

Oowa Wowapi. Dakota Iapi En (Reading-Book). John P. Williamson Owa. *New York*. 18—. 12mo, pp. 80. 57380

Op de Onafhankelykheid van Noord-America. Door Amstelophilus. [n. p. 1783.] 8vo, pp. 4. 57381

On the independence of North America.

Op de verschrikkelyke Aardbevinge ... in Essequebo en Demerary, 21 Octob. 1766. *Middelburg*. 1767. 4to, pp. 9.

Verses on the frightful earthquake at Essequebo and Demerary.

Op het Inneemen van St. Eustatius, St. Martin en Saba, door de Engelschen, 1781. *Amsterdam*. [1781.] 8vo, pp. 8. 57383

On the capture of St. Eustatius, St. Martin and Saba, by the English. In verse.

Op het ontset van Piet Heyns buyt. *See* [Vondel (J. v.)]

The Opal: ... . Edited by Mrs. Sarah J. Hale. *New York: J. C. Riker.* [n. d.] 8vo, pp. 320. Engraved Title and 5 Plates

The Opal: Published by the Patients in the State Lunatic Asylum, Utica. Vol. 1. *Utica.* 1852. 4to. Continued in 8vo.

Opata Language. Doctrina Christiana y Platicas Doctrinales, traducidas en lengua Opata por el P. Rector Manuel Aguirre, de la Compañia de Jesus. ... Con las licencias necessarias. *Impressas en la Imprenta del Real, y mas antiguo Colegio de San Ildefonso de Mexico, año de* 1765. 4to, pp. (6), 162, (2). 57386

Extremely rare. The Opata is the dialect spoken by the Indians of Bacadeguachi, Mochopa and Nacori, in the province of Sonora. The author, who was a Jesuit, labored zealously for a number of years in the Sonora missions, and died in 1768.

Doctrina cristiana en lengua Opata. [n. p. n. d.] 8vo, 11 l.

Opdyke (G.) The Great Libel Case. Opdyke *vs.* Weed. A full Report of Proceedings including Speeches of Counsel, Testimony and the Result. *New York.* 1865. 8vo, pp. 156.

Opdyke. Official Documents, Addresses, etc., of George Opdyke, Mayor ... during ... 1862 and 1863. *New York: Hurd & Houghton.* 1866. 8vo, pp. xi, 368. 57389

[Opdyke.] A Report on the Currency. *New York: John F. Trow, Printer.* 1858. 8vo, pp. 31. BA. 57390

Also: Letter on National Finances, from George Opdyke to Hon. Roscoe Conkling. *New York.* 1869. 8vo, pp. 23.—The Opdyke Libel Suit. A Full Metrical, Juridical, and Analytical Report of the Extraordinary Suit for Libel of George Opdyke "verses" Thurlow Weed ... . *New York.* 1865. 8vo, pp. 62.—A Treatise on Political Economy. ... *New York.* 1851. 16mo, pp. viii, 339, (2). c.

An Open Church. An Appeal for a Free Episcopal Church in ... Boston. [n. p. n. d.] 12mo, pp. 12. 57391

Opene Brieven of Octroy onder 't Groot Zegel van Schotland. [n. p. 1697.] 4to, pp. 12. 57392

Contains articles on America.

Opening of the Atlantic and Pacific Railroad, and completion of South Pacific Railroad to Springfield, Mo., May 3, 1870. *Springfield.* 1870. 8vo, pp. 41. 57393

Opening of the Mississippi; or Two Years Campaigns in the South West. A Record of the Campaigns, Sieges, etc., of the 8th Wisconsin Volunteers. *Madison.* 1860. 8vo. 57394

Operations of the War for the first Twelve Months, Examined and Accounted for. *London.* 1740. 8vo. 57395

Included in J. R. Smith's "Bibliotheca Americana."

The First Report of the OPHIR MINING Co. ... at Renfrew, Nova Scotia. ... *Boston, ... Printed by J. B. Chisholm.* 1866. 8vo, pp. 48. 2 Sections and Map. 57396

OPIE (A.) The Negro Boy's Tale, a Poem ... . By Amelia Opie. *London: Harvey and Darton.* 1824. 8vo. Plate. + *New York.* [n. d.] Sq. 12mo. Plate. 57397

Also: The Black Man's Lament; or how to make Sugar. ... *London: Harvey and Darton.* 1826. 12mo. In verse.

La Opinion. *Tegucigalpa.* 1852. Folio, 1 leaf. 57398

Opinion and Argument. *See* [Morris (L.)], Vol. XII. 50849.

Opinion de la Presse du Canada sur deux Albums prépares par M. Viger, et adressés le 4 Juin 1854, par les Pères du Concile tenu à Québec à cette époque ... . *Montréal.* 1854. 8vo, pp. 8.

The Opinion of Congress on a resolution of the House of Commons of Great Britain, of the 20th of February, 1775. *Philadelphia.* 1775. 8vo. P. 57400

Opinion of the Adjutant-General of ... New-York, on two questions of Alienism. *Albany: Printed by Packard and Van Benthuysen.* 1833. 8vo, pp. 15. 57401

Opinion of the Solicitor of the Treasury on the Question of the Liability of Manufacturers to Taxation ... . *Washington.* 1862. 8vo, pp. 16. 57402

Opinion sobre si conviene ó nó la diputacion provincial que se proyecta para la eleccion de regidores en América, con una letrilla á los regidores del actual sistema. El de las décimas en elogio de Piñeres. *Habana: Imprenta de Juan Pablo.* 1812. 8vo.

Opinions delivered by the Judges. *See* Vol. X., No. 39852.

Opinions of Loyalists concerning the Great Questions of the Times. *New York.* 1863. 8vo. B. 57404

Opinions of the Attorneys General of the United States, from the beginning of the Government to March 1st, 1841: ... Henry D. Gilpin [Editor]. *Washington City: Blair and Rives, Printers.* 1841. 8vo, pp. xi, 1495. B. + To July 19, 1850. *Washington.*

1852. 2 vols., 8vo. C. + Compiled by Benjamin F. Hall, and completed to March 4, 1857, by C. C. Andrews. *Washington.* 1852–58. 8 vols., 8vo. Continued. C. 57405

... Opinions of the Early Presidents, and of the Fathers of the Republic, upon Slavery, and upon Negroes as Men and Soldiers. *New York: Wm. C. Bryant & Co., Printers.* 1863. 8vo, pp. 19. BA., C. 57406

Opinions of the Judges of the Supreme Court of Pennsylvania, on the Constitutionality of the Act ... "For Enrolling and Calling out the National Forces ... . *Philadelphia.* 1864. 8vo.

Opinions of the Press and of eminent Public Men on the Importance of our Mineral Resources and the Advantages ... of a National School of Mines. *Washington, D. C.: Wm. H. Moore, Printer.* 1868. 8vo, pp. 32. H. 57408

Opinions of the United States Courts ... involving the Construction of the Non-Intercourse and Captured Property Acts, and their relation to the Prize Acts. *Washington.* 1866. 8vo, pp. 78. C. 57409

See also Nos. 6538, 7015, 12031, 24890 and 52891.

Opmerkingen omtrent den Afrikaanschen Slavenhandel en de Emancipatie in de Brittische Koloniën ... . *'s Hage: Gebr. Belinfante.* 1848. 8vo. 57410

Oposicion hecha al Progresso en las Causas y Processos de la Beatificacion y Canonizacion del D. Juan de Palafox y Mendoza. *Mexico.* 1699. Folio. 57411

A rare work, relating to the difficulties between the Jesuits and the Bishop of Puebla, and Viceroy of Mexico, whose canonization met with opposition from the Jesuits. This treatise gives the reasons on which they founded their opposition.

De Opper-Admiraal van Holland, waar in te vinden zijn veel fraaije oorlogs- en andere Liederen, alle op de tegenwoordige tijdsomstandigheid toepasselijk. *Amsterdam: B. Koene.* [1781?] Sm. 8vo, pp. 92. 57412

Contains a song in honor of Paul Jones, on his arrival in Texel with two captured English vessels, in 1779, etc.

The Opportunity; or, Reasons for an Immediate Alliance with St. Domingo. ... *London: J. Hatchard.* 1804. 8vo, pp. viii, 156

See also Vol. v., No. 17530.

Opposition Mornings. *See* [O'Neil (Elizabeth)], No. 57344.

Opposition Politics, Exemplified. ... *London: John Stockdale.* M,DCC,LXXXVI. 8vo, pp. 64. 57414

The Opposition to the Late Minister [Lord Bute] Vindicated from the Aspersions of a Pamphlet, intitled, Considerations on the Present Dangerous Crisis. *London.* 1763. 8vo, pp. 45.

Oppression. A Poem: By an American. With Notes, by a North Briton. *London: C. Moran.* [1765.] 4to, pp. 34. P. + *London: Printed. Boston: Re-printed and Sold opposite the Probate Office* ... . 1765. 8vo, pp. (2), 21. + *New York.* 1765. 8vo.

See page 10 for a Portsmouth "Yankey." No earlier use of the term within my knowledge. *See* "Monthly Review," XXXII. 392.

Oprecht verhaal [etc.]. *See* Vol. IX., No. 35257.

OPTIC (O.), *pseudon.* *See* [Adams (W. T.)], *and* Oliver Optic.

Opuscolo sobre la hacienda publica de Chile. *Santiago.* 1842. Sm. 4to. 57417

Opuscules philosophiques. *See* [Suard et Bourlet].

Opusculo en defensa del clero en la iglesia mejicana, por la oposicion que ha manifestado á algunas disposiciones legislativas. *Mejico.* 1857. 8vo, pp. 36. 57418

Opusculos ácerca do Sebastianismo. Carta em resposta a um amigo, na qual se dá noticia da ilha Antilia, ou de S. Borondon, ou Sancta Cruz, vulgarmente denominada a ilha Encoberta. *Lisboa, na Officina de Simão Thaddeo Ferreira.* 1815. 8vo, pp. 40.

De Ora Antarctica. *See* [Vespuccius (A.)]

Oracion fúnebre de las exequias que se hicieron á la difunta inquisicion en el templo del fanatismo por un ministro de la misma, año de 1820. [*Habana:*] *Reimpreso por D. Pedro Nolasco Palmer é hijo.* 1821. 8vo. 57420

Oracion funebre. Qve en honras del immortal valor de los soldados espanoles difuntos celebradas de orden de su Magestad en la Santa Iglesia Metropolitana de Lima el dia de 15. de Noviembre de 1692. *Lima: Joseph de Contreras.* 1693. 4to, 30 prel. leaves, Text, 12 leaves. 57421

Oracion funebre, que en las Exequias que celebradas los Señores D. J. M. Castaños, D. Juan Jos. Yandiola, D. Jos. Revilla, y D. Andres de Ibarra, á la Digna Memoria de sú Padre D. Jos. de el Campo Soberon y Larrea, Primer Conde del Valle del Suchil, dixo el D. F. Gabriel de Olivares. *Mexico.* 1783. 4to. — Oracion fúnebre ... pronunciada

en la iglesia del convento de San Agustin por el M. R. P. presentado fray Juan Gonzalez, del orden de predicadores. *Havana: Imprenta de la Capitania General.* [n. d.] Folio, pp. 23.—Oracion funebre que en las solemnas ecsequias que el Jeneral de Division y Presidente de la Republica Peruana, D. Luis Jose Orbegoso Mando, se hicieran con asistencia de todas las corporaciones en honor de los valientes Guerreros muertos en el Campo de Yanacocha. Pronuncio en la Santa Iglysia Catedral de Arequipa. *Arequipa.* 1835. Sm. 4to. *See also* Vol. IV., No. 14615, *and* Vol. VII., No. 29446.

Oracion panegirica que à la felix llegada del D. A. de Gorrichategui, Obispo del Cuzco, dixo Ign. de Castro, cura en la provincia de Tinta. *Lima.* 1771. 4to, pp. 30. 57422

Oracion Panegyrica dixo Diciembre 12, 1777, el P. D. Juan Greg. de Campos. *Mexico: Zuñiga.* 1778. 4to, pp. (2), 20. S.

Oracion que el Illmo. Señor D. Manuel de Alday y Aspee, del consejo de S. M. Obispo de Chile, dixo en esta Santa Iglesia Metropolitana de la Ciudad de los Reyes, 12 de Enero de 1772, Sacala a Luz el D. E. J. Gallegos. *Lima.* 1772. 4to. 57423

The Oracle of Liberty. *See* [Hermes, *pseudon.*], No. 31500.

Oracles of Reason: as formed by the Deists, are Husks for Deistical and Heathen Swine; but the Truths of the Gospel are Bread for God's Children. A Concise, but plain Answer, to Gen. Allen's Oracles of Reason: ... By Common Sense. *Litchfield: Printed by T. Collier.* [n. d.] 12mo, pp. 40. 57424

L'Oraison dominicale et autres prières traduites en langage des montagnards du Canada. Par le R. P. Massé. *Orléans: Herluison.* 1865. 12mo, pp. 12, (2). 57425

Reprinted from Champlain's "Voyages," edition of 1632.

Oramaika. An Indian Story. *New York: E. Dunigan & Brothers.* 1854. 18mo, pp. 366. C. 57426

ORANGE, *N. J.* The First Church, Orange, N. J. One Hundred and Fiftieth Anniversary, November 24 and 25, 1869. Memorial. ... *Newark, N. J.: Jennings Bros.* 1870. Sq. 8vo, pp. 174. BA. 57427

Catalogue of the ORANGE LIBRARY ASSOCIATION, Orange, New Jersey, February, 1866. *New York: John F. Trow & Co., Printers.* 1866. 8vo, pp. 19. 57428

The library died for want of nourishment.

ORANGE, *N. Y.* Constitution of the Benevolent Society of the County of Orange. [n. p. n. d.] 8vo, pp. 8. C. 57429

Constitution and By-Laws of the New England Society of Orange, ... 1870. Second Edition .... *New York.* 1870. 24mo, pp. 22, (2). H.

Proceedings of the Board of Supervisors of the County of Orange, for 1869. *Goshen.* 1870. 8vo. Continued. 57430

ORANGEBURGH, *S. C.* ... Memorial of sundry Citizens of Orangeburgh District, S. C. adverse to the increase of Duties on ... Imports. ... 1828. ... *Washington: Printed by Duff Green.* 1828. 8vo, pp. 4. H. 57431

Catalogue of the ... ORANGEBURGH FEMALE COLLEGE ... . *Charleston, S. C.: Walker, Evans & Co., Printers.* 1858. 8vo, pp. 20, (2). Plate. H. 57432

ORANTES (Segundico). Esposicion del gobierno del estado de Chiapas contra la desmembracion de una parte considerable de su territorio, intentada por el Exmo. Sr. Gobernador de Tabascas. *Imprenta del Gobierno del Chiapas, dirigida par Manuel Maria Truquillo; año de* 1856. 4to. 57433

Oratio Dominica ... nimirum plus Centum Linguis, Versionibus aut Characteribus, reddita & expressa. *Londini.* 1700. 4to. + Editio novissima, Specimenibus variis quam priores auctior. ... *Johann Ulrich Kraussen ... Augspurg.* [1712.] 4to, pp. (4), 22. + *Londini.* 1713. 4to, pp. (4), 71. + [*Ibid.*] 1736. 4to.

Includes the Mexican, Poconchi, and Virginian versions.

Oratio Dominica ... Editore Johanne Chamberlaynio ... . *Amstelædami: Typis Guilielmi & Davidis Goerei.* MDCCXV. 4to, pp. (44), 94, (6), 256. BA. 57435

Also on large paper.

Oratio Dominica CL Linguis versa, ... Edente J. J. Marcel, ... *Parisiis.* 1805. 4to, pp. (16), 150, (1). BA. 57436

By far the most splendid edition of the Lord's Prayer in different languages, and forms a most elegant volume, as well as an unrivaled specimen of typography.

Oratio Dominica in CLV. Linguas versa et Exoticis characteribus plerumque expressa. ... *Parmæ: Typis Bodonianus.* 1806. Folio. 57437

Oratio Dominica Polyglotta, DCCCXVI. Linguis et Dialectis, studio et labore Aloysii Auer. *Viennæ e Typographia Imp.* 1851. Rl. 8vo. 57438

Oratio Dominica in CCL. Linguas Versa ... *Romæ: Typographia S. C. Propoganda Fide.* 1870. 4to.

Oration [by Beverley R. Wellford, Jr.] and Poem [by John R. Thompson] delivered before the Convention of the Delta

Kappa Epsilon ... Washington, January 3, 1856. *Richmond: Macfarlane & Fergusson.* 1856. 8vo, pp. 40. 57439

An Oration Commemorative of the Declaration of American Independence; delivered before the Ciceronian Society, ... Fourth of July, M,DCC,XCIV: ... *Philadelphia: William Young.* M,DCC,XCIV. 8vo, pp. 16. 57440

An Oration, delivered ... on Board the Nassau Prison Ship, at Chatham, England, on the Fourth of July, 1814. By an American Seaman, Prisoner of War. *Boston.* 1815. 8vo, pp. 8.

An Oration, in Memory of ... Gen. George Washington. Delivered at Lovett's Hotel on the Evening of the 22d February, 1800, before a Literary Society; and published by their Order. By a Member. *New-York: T. S. Arden.* 1800. 12mo, pp. 23. M., N. 57442

Oration on the Beauties of Liberty. *See* [Skillman (Isaac)].

Oration, Poem, and Chronicles, ... before the Alumni of New Ipswich Appleton Academy, ... September 18, 1861; ... *New York: John N. Stearns.* 1861. 8vo, pp. 76. Plate and Portrait.

Oration, Poem, and Speeches. *See* Nos. 9996 *and* 44101.

An Oration, pronounced at Hanover, New Hampshire, January 9, 1800, at the request of Franklin Lodge, No. 6, in Memory of their Illustrious Brother the beloved Washington, who died at Mount Vernon, Dec. 14, 1799. ... *Hanover.* 1800. 8vo, pp. 17

An Oration, which might have been delivered to the Students in Anatomy, on the late Rupture between the two Schools in this city. *Philadelphia: Printed by T. Dobson and T. Lang.* 1789. 4to, pp. 19. P. 57445

An ironical poem, on the dispute between Shippen and Foulke.

An Oration written for the Fourth of July, 1863 ... . By an American Citizen. *Philadelphia.* 1863. 12mo, pp. 20. 57446

Orationes Viennae Austriae ad divum Maximilianum Caes. Aug. aliosque illustrissimos principes habitae; in celeberrimo trium Regum ad Caes. Conventu; anno. 1515. *Impressum Viennae, expensis L. et L. Atlansee.* 1516. 4to, 88 leaves.

A reference to the New World will be found on the verso of E 5.

Orationis dominicae versiones fere centum editae a Th. Ludekenio [And. Müller]. *Berolinae.* 1680. 4to. 57448

Orations delivered. *See* Vol. II., No. 6737.

The Orator. ... No. 1. Original and Selected. Edited by D. T. Stiles. *Buffalo.* 1856. 8vo. S. 57449

Orazione in lode di Christoforo Colombo. *See* Vol. IV. 14667.

ORBEGOSO Y NIETO. Contestacion que da Trinidad Moran a los Manifiestos de los Jenerales Orbegoso y Nieto en la parte que se ocupan de el. *Valparaiso.* 1840. 4to. 57450

ORBIGNY (A. d'). Coquilles et Echinodermes Fossiles de Columbie (Nouvelle Grenade), recueillis de 1821 à 1833 par M. Boussingault et décrits par Alcide d'Orbigny. *Paris: A. Bertrand.* 1843. 4to, pp. 72. 6 Plates. 57451

ORBIGNY. Descripcion Geografica, Historica, y Estadistica de Bolivia. ... Tome. I. *Paris: Gide et Cia.* 1846. 8vo, pp. xiv, 402. 57452

Announced to be complete in eleven volumes, with an atlas.

ORBIGNY. Foraminifères de l'Île de Cuba, par M. Alcide d'Orbigny. *Paris.* 1838. 8vo. 12 colored Plates, folio.

ORBIGNY. Fragment d'un voyage au Centre de l'Amérique Méridionale; Contenant des Considérations sur la Navigation de l'Amazone et de la Plata et sur les anciennes missions des Provinces de Chiquitos et de Moxos (Bolivia). Par Alcide d'Orbigny. *Paris: A. Bertrand.* 1845. 8vo, pp. (4), 584. Map.

ORBIGNY. L'Homme Américain (de l'Amérique Méridionale), considéré sous ses rapports physiologiques et moraux; par Alcide D'Orbigny ... . *Paris: Pitois-Levrault et Cie* 1839. 2 vols., 8vo, pp. (4), xxviij, 23, 2 folded Tables, Map; 372, 2 folded Tables and Map. Atlas in 4to, pp. (4). 15 Plates and Map. B., H.

The author made a personal examination of the natives and their locality, and accomplished as much as any one man can of the labors which will require the toil and thought of many to perfect.

ORBIGNY. Malerische Reise in Süd- und Nord-Amerika, übersetzt von Diezmann. *Leipzig.* 1839. 4to. + [*Ibid.*] 1841. 4to. 57456

ORBIGNY. Voyage dans l'Amérique Méridionale (le Brésil, la République Orientale de l'Uruguay, la République Argentine, la Patagonie, la République du Chili, la République de Bolivia, la République du Pérou,) exécuté pendant les Années 1826, 1827,

1828, 1829, 1830, 1831, 1832, et 1833, Par Alcide d'Orbigny, ... *Paris: Pitois-Levrault et C.e* 1835–49. 7 vols., 4to, and 2 vols. of Plates. 415 Plates and 18 Maps. B. 57457

Contents: Vol. I.–III. Partie Historique. III. Géographie; Part 2. Géologie, Paléontologie. IV. L'Homme américain; Mammifères; Oiseaux. V. Reptiles, Poissons, Mollusques, Zoophytes, et Foraminifères. VI. Crustacés; Insectes. VII. Cryptogamie; Palmiers. VIII. Atlas historique, géographique, géologique, paléontologique, et botanique. IX. Atlas zoologique; mammifères, oiseaux, reptiles, poissons, mollusques, polypiers, foraminifères, crustacés, et insectes; Cartes géologiques; Carte d'une partie de la république Argentine, comprenant les provinces de Corrientes et des Missions; Deux cartes générales de la république de Bolivia.

ORBIGNY. Voyage pittoresque dans les Deux Amériques résumé général de tous les Voyages de Colomb, Las-Casas, Oviedo, Gomara, Garcilazo de la Vega, Acosta, Dutertre, Labat, Stedman, La Condamine, Ulloa, Humboldt, ... par les Rédacteurs du Voyage Pittoresque autour du Monde; Publié sous la direction de M. Alcide D'Orbigny ... Accompagné de Cartes et de nombreuse Gravures, en taille douce sur acier ... . *A Paris: L. Tenré.* M DCCC XXXVI. Rl. 8vo, pp. (2), xvi, 568. 268 Plates. + *Paris.* 1841. 4 vols., 8vo. 2 Maps and 300 Plates. C. + Nouvelle Édition, par Vanderauwera. *Bruxelles.* 1854. 4 vols., 12mo. 57458

Comprises a résumé of the principal facts gleaned from the relations of the authors enumerated on the title-page, but has but little other value than is derived from the steel and copperplate engravings, of which there are two on each page. More than one-half of these are illustrative of some phase in the life, customs, and history of the numerous tribes of Indians of South America and Mexico. Brief descriptions are found in the text.

ORBIGNY. Viaje pintoresco a las dos Américas, Asia y Africa. Resumen jeneral de todos los viajes y descubrimientos de Colon, Magallanes, Las Casas, Gomara, La Condamine, Ulloa, Jorge Juan, Humboldt, Molina, Cabot ... . Publicada en francais hujo la direccion de MM. A. D'Orbigny y J. B. Eyries. ... *Barcelona: Juan Olivares.* 1842. 3 vols., 4to, pp. (6), xvii, 312, 92 Plates; (6), 180, 80 Plates, 2 Maps; (6), 239, 156, 98 Plates and Map. 57459

Also: List of the Shells of South America in the Collection of the British Museum. Collected and described by M. Alcide D'Orbigny, in the "Voyage dans l'Amérique Méridionale." *London.* 1854. 12mo, pp. (2), 89. *See also* Vol. V., No. 17786

Orbis | Habitabilis | Oppida et Vestitus, | Centenario Numero Complexa, | Summo Studio Collecta, | Atque in lucem edita | à | Carolo Allard. | ... | *Tot Amsterdam,* | *By Carel Allard,* ... [n. d.] Folio, pp. (14). 100 Plates. 57460

In Latin and Dutch.

Orbis lumen et Atlantis juga tecta retecta: das ist: Newe auszführliche Entdeckung und Beschreibung der gantzen Welt. *Franckfurt am Main.* 1658. 4to. 57461

Pages 1352–1403 treat on America and the West Indies.

De Orbis Situ, ac descri|ptione, ad Reverendiss.|D. Archiepiscopum Panormitanum, Fran|cisci, Monachi ordinis Franciscani, Epistola,|sane quam luculenta. In qua Ptolemæi, cæ|terorumq̃; superiorum geographorum hal|lucinatio refellitur, aliaque prætereà de re|cens inuentis, terris, mari, insulis. De ditio|ne Papæ Ioannis, de situ Paradisi, & di|mensione miliarium ad propor|tionem graduum cœli, præ|clara & memoratu|digna recen-|sentur. | *Antverpiae*, | *Excudebat Ioannes Withagius.* *Anno* 1565. 12mo, Title, and 18 leaves. J.C.B. 57462

Orbis terræ. *See* [Neander (M.)], Vol. XII., Nos. 52174–5.

Orçamento da receita e despeza do imperio para o anno financeiro de 1832–33. *Rio de Janeiro.* 1831. 4to. 57463

Orçamenta da receita e despeza do imperio para o exercicio de 1862–63. *Rio de Janeiro.* 1861. Folio.

Orchardist's Companion; devoted to the Fruits of the United States. *Philadelphia.* 1841. 4to. C. 57464

ORCOLAGA (Diego Ambrosio de). La Luz del Pharo mas pura fixo norte de la juventud en las incultas sendas de la noche, que sobre el fuerte de la razon ... . Discurso metrico, moral y politico. ... *Mexico.* 1718. 4to, 10 and 22 leaves. 57465

ORD (G.) Sketch of the Life of Alexander Wilson, Author of the American Ornithology. By George Ord, F.L.S. ... *Philadelphia: Harrison Hall.* 1828. 8vo, pp. cxcix. B., H., P.

[ORD.] Supplement to the American Ornithology of Alexander Wilson. Containing a Sketch of the Author's Life, with a Selection from his Letters; some Remarks upon his Writings; and a History of these Birds which were intended to compose Part of his Ninth Volume. Illustrated with Plates, engraved from Wilson's original Drawings. *Philadelphia: J. Laval and S. F. Bradford.* 1825. 4to, pp. 298, Index, (4). 4 Plates. H.

Published separately, but forms Vol. IX. of the 4to edition of Wilson.

The Ordeal: A Critical Journal of Politicks and Literature. ... Vol. I. *Boston: Printed by J. T. Buckingham.* 1809. 8vo, pp. iv, 412. Discontinued. C., H. 57468

ORDEN DE NUESTRO SERAPHICO. Estatutos Generales de Barcelona para la Familia Cismontana, de la orden de nuestro Seraphico Padre S. Francisco; los quales por mandado de nuestro R. P. F. Francisco Gonzaga, Ministro General ... . [*Mexico:*] *En Casa de Pedro Ocharte.* 1585. 4to, pp. 125, Table, etc., 31 and over. 57469

This excessively rare production of Ocharte's press appears to be unknown to Mexican bibliographers. It is not found in the lists given by Salva, Harrisse, and Icazbalceta.

Ordenácas y copilacion de Leyes. *Mexico.* 1548. Folio.

Organizing the courts of law, regulating the lawyers, attorneys, constables, etc., enacted in April, 1528. Title and note from [Harrisse's] "Bib. Amer. Vetus."

Ordenanças, Recopilacion de Leies, para el Govierno de la Audiencia de Mexico. *Mexico.* 1545. Folio. 57471

Title from Pinelo as quoted by Harrisse, concerning which *see* his "Bib. Amer. Vetus.," No. 288.

Ordenanza General formada de órden de su Magestad, y mandada imprimir y publicar para el gobierno é instruccion de Intendentes, Subdelegados y demas empleados en Indias. *Madrid: Viuda de Harro.* 1803. Folio, pp. xxxvi, 194, Instrucciones, Cédulas y Ordenes, pp. (100). C. 57472

Ordenanza por el Real Compañia de Comercio para las Islas de Santo-Domingo, Puerto-Rico, y la Margarita. *Madrid.* 1775. Folio. 57473

See also Nos. 12794–5, 26483, 29447, *and* 48609–11.

Ordenanzas de la Junta de Guerra de Indias. *Madrid.* 1634. Folio. 57474

Ordenanzas de Marina, para los Navios del Rey, de las Islas Philipinas que en Guerra, y con Reales Permissos hacen Viages al Reyno de la Nueva España, ù otro destino del Real Servicio. [*Madrid.*] 1757. Folio. Maps. A. 57475

Ordenanzas de Mineria, y coleccion de las ordenes y decretos de esta materia posteriores á su publicacion. Reimpresas por orden del supremo gobierno del Estado. *Ures: J. Covarrubias.* 1852. 4to, pp. 359. + Con un apéndice concerniente las minas del Péru, y dos laminas para explicar los metodos mas economicos de disfrutar las vetas. Nueva edicion, dispuesta por C. N. *Paris.* 1854. 8vo. C. 57476

Ordenanzas del Consejo Real de las Indias. Nvevamente recopiladas, y por el Rey Felipe quarto, para su govierno, establecidas Año de 1636. *Madrid: Julian de Paredes.* 1681.

Folio, pp. 206, (14). c. + Nuevamente recopiladas, y por el Rey D. Phelipe IV. N. S. para su govierno, establecidas año de M.DC.XXXVI. *Madrid: A. Marin.* 1747. Folio, pp. 208, (12).

Ordenanzas del Juzgado general privativo de bebidas prohibidas. *Mexico.* 1782. Folio, pp. 45. 57478

Ordenanzas del Noblissimo Arte de la Plateria, hechas y mandadas observar por el Excel. Señor Marques de Cadereyta, Vi-Rey de esta Nueva-España. *Mexico.* 1715. Folio. + *Mexico.* 1746. Folio, pp. 22. 57479

Ordenanzas del tribunal del consulado de esta ciudad de los Reyes, y Reynos del Peru, Tierra firme, y Chile. Confirmadas por D. Felipe IV 1627. Imprimierõse, siẽdo Prior y Consules ... Franc. Saenz de Vidaurre, Iñigo de Olaerrota, y Juan de Aguilar. *Lima: Manuel de los Olivos.* 1680. Folio, 47 leaves. 57480

Ordenanzas para el Archivo General de Indias. *Madrid: En la Imprenta de la Viuda de Ibarra.* 1790. Rl. 8vo, pp. 66. J.C.B.

Ordenanças para Remedio de los daños e inconvenientes, que se siguen de los descaminos y arribadas maliciosas de las Navios, que navegan a las Indias Ocidentales (fecha en San Lorenço 10 de Junio año 1589). *Con Licencia, en Madrid, por Pedro Madrigal, Año de* 1591. Folio, Title and 24 leaves. + *Madrid: Viuda de Alonso Martin.* 1619. Folio. 57482

Ordenanzas Reales del Consejo de las Indias (hechas por el Rey en Consejo, Sept. 24, el año 1571). *Valladolid del Licen. Varez de Castro.* 1603. Folio, Title and 22 leaves, Summario, 5 leaves. 57483

Ordenanzas Reales para el Govierno de los Tribunales de la Contaduria mayor, que en los Reynos de las Indias y Ciudades de los Reyes en el Piru, Mexico en la Nueva España, Santafe, en el Nuevo Reyno de Granada ha mandado fundar el Rey nuestro Señor (dada en Burgos 24 de Agosto el año 1605). *En Valladolid, impressas por Luys Sanchez.* 1606. Folio, Title and 11 leaves.

Ordenanzas Reales para la Casa de la Contratacion de Sevilla, y para otras cosas de las Indias, y de la navegacion y contratacion dellas (dada en Valladolid 14 de Julio, año 1556). *En Valladolid por los herederos de Juan Iñiguez de Leguerica.* 1604. Folio, Title and 84 leaves. 57485

A reprint of the first edition, with the additional decrees issued by Philip II., down to 1583. This royal code, by which the Spanish West-India House was established and

regulated, is of considerable importance to any one desiring to comprehend the relations between Spain and the colonies. Very rare. It was again reprinted at *Sevilla, Francisco de Lyra.* 1647. Folio, 86 leaves.

Ordenanzas sobre alcabalas. *Mexico.* 1574. Folio. 57486

This brief title is from [Harrisse's] "Bib. Amer. Vetus."

Order for Daily Morning and Evening Prayer, ... of the Protestant Episcopal Church in the Confederate States of America, ... *Atlanta, Georgia: R. J. Maynard.* 1863. 8vo, pp. 47.

The Order | For Morning and Evening Prayer, | and Administration of the | Sacraments, | and some other | Offices of the Church, | Together with | A Collection of Prayers, and some Sentences of | the Holy Scriptures, necessary for Knowledge | Practice. | ... Collected, and translated into the Mohawk | Language, under the direction of the late Rev. | Mr. William Andrews, the late Rev. Dr. Henry | Barclay, and the Rev. Mr. John Oglivie: | Formerly Missionaries from the venerable Society | for the Propagation of the Gospel in Foreign | Parts, to the Mohawk Indians. | [*New York:*] *Printed* [*by Weyman and Gaine*] *in the Year*, M,DCC,-LXIX. 8vo, pp. (2), 204. 57488

Of this work four hundred copies were printed, of which twenty were on fine paper. The printing was commenced by Weyman, who died in 1768; at his death, Hugh Gaine completed it. *See* "Documentary History of New York," IV. 321, 326, 330, 340, 343, 364, 414, *and* "Historical Magazine," I. 15.

The Order | For Morning and Evening Prayer, | and Administration of the | Sacraments, | and some other | Offices of the Church | of England, | Together with | A Collection of Prayers, | and some Sentences of the Holy | Scriptures, necessary for Knowledge and Practice. | ... The Third Edition, | Formerly collected and translated into the Mohawk or Iroquois Lan- | guage, under the direction of the Missionaries from the Venerable | Society for the Propagation of the Gospel in Foreign Parts, to the | Mohawk Indians. | Published | By Order of His Excellency Frederick Haldimand, | Captain-General and Commander in Chief of all his Majesty's | Forces in the Province of Quebec ... | Revised with Corrections and Additions by | Daniel Claus, Esq; P.T. Agent | For the six Nation Indians in the Province of Quebec. | *Printed in the Year* M,DCC,LXXX. 8vo, pp. (2), iii, 208. 57489

Order for the Levy of 5000 Blankets for the Army now raising for the Defence of the American Colonies, Jan. 20, 1777. [n. p. n. d.] Folio, 1 leaf. 57490

Order of American Knights; or Sons of Liberty. A Report from the Judge Advocate General. *Washington.* 1864. 8vo.

An Order of Council. *See* Vol. XI., No. 45929.

Order of Exercises. *See* Nos. 6539, 31913, 50025, 51905, *and* 55093.

Order of Service at the Consecration of the New Synagogue, Greene Street, ... 25th September, 5611. The ... Sermon by the Rev. Dr. Raphall ... . *New-York: Printed by John M. Jackson.* 5611. 8vo. 57492

See also Vol. IV., No. 13415.

The Order of the Churches. *See* [Mather (C.)], XI. 46441.

Order of the General Court of April 29, 1668, for the banishment of Thomas Gold, Wm. Turner, and John Farnham, Senior, being Obstinate and Turbulent Anabaptists. [n. p. n. d.] Folio. W. 57493

Order of the King in Council, on Report of the Lords of the Committee for Hearing of Appeals, etc., on the Petitions of Peter Sonmans, of New Jersey, and of Joseph Ormstone, relating to several Proprietes or undivided Shares of Land in the Eastern and Western Divisions of New Jersey, purchased heretofore by Arent Sonmans, Father to said Peter ... . [*London: J. Baskett.* 1718.] Folio, pp. 3. 57494

Constitution of the ORDER OF UNITED AMERICANS, and Laws of Archchancery; together with By-Laws of Star-spangled Banner Chapter, No. 56. *Albany.* 1855. 18mo. S. 57495

Constitution of the O. U. A. and Sub-Constitution of the O. U. A. for Massachusetts. *Boston: Bros. Edw. W. Hinks & Co.* 1855. 16mo, pp. 16.

Orderly Book of that portion [etc.]. *See* Vol. X., No. 40785

Orderly Book of the Northern Army, at Ticonderoga and Mt. Independence, from October 17th, 1776, to January 8th, 1778, with Biographical and Explanatory Notes [by Joel Munsell], and an Appendix. *Albany: J. Munsell.* 1859. 4to, pp. viii, 224. Map, and Portrait of Gates. C. 57496

"Munsell's Historical Series," No. III. One hundred and ten copies printed, of which ten are on large paper.

Orderly Book of the Siege of Yorktown; from September 26th, 1781, to November 2nd, 1781. Now First Printed from the Original MSS. *Philadelphia: Horace W. Smith.* MDCCCLXV. 4to, pp. (4), 66. 57497

Sixty copies printed, of which ten are on plate paper.

Orders | and | Articles | granted by the | High and Mightie Lords | the States Generals of | the Vnited Provinces, | Concerning the erecting of a West India | Companie : | Together with the priviledges and rights | given unto the same. | [*London :*] *Printed Anno Dom.* | M.DC.XXI. | Sm. 4to, pp. 18. H. 57498

Orders and Constitvtions, partly collected out of his Majesties Letters Patents; and partly by Authority, and in Virtue of the said Letters Patents: Ordained upon mature deliberation, by the Gouvernour and Company of the City of London, for the Plantation of the Svmmer Islands; for the better gouerning of the Actions and Affaires of the said Company and Plantation, 6 February, 1621. *London: Felix Kyngston.* 1622. Sm. 4to, pp. 83.

Orders for Governing His Majesty's Forces in America. In Two Letters to a Friend. 1755. 57500

Title quoted by George Bancroft, Vol. IV., p. 170.

Orders in Council and Instructions for Blockade, &c. issued between 10th Nov. 1807, and 1st Jan. 1808; and a View of the several Provisions thereof. *London.* 1808. 8vo. 57501

Orders in Council; or, an Examination of the Justice, Legality, and Policy of the New System of Commercial Regulations. With an Appendix ... . *London: Longman.* 1808. 8vo, pp. 144. + The Second Edition. [*Ibid.*] 1808. 8vo, pp. (4), 120. BA.

The Orders of Council, and Instructions for imposing the Restrictions of Blockade, ... *London.* 1807. 8vo, pp. 53.—The Orders of Council for Blockade, and for regulating Navigation, Importation and Exportation. *London.* 1808. 8vo, pp. 51.

Orders, Regulations, and Instructions for the Administration of Law and Justice in the United States Navy. *Washington.* 1870. 8vo, pp. 61. C. 57503

ORDERSON (J. W.) Creoleana: or, Social and Domestic Scenes and Incidents in Barbados in days of yore. By J. W. Orderson ... . *London: Saunders and Otley.* 1842. 16mo, pp. viii, 246. BA. 57504

Also: Colonial Register for 1802, being a correct List of all Public Officers in Barbados ... *Bridge Town, Barbados.* [1802.] 8vo.

ORDINAIRE [Claude Nicolas]. Histoire naturelle des Volcans ... . *Paris.* 1802. 8vo. A. 57505

ORDINAIRE. The Natural History of Volcanoes: ... By the Abbé Ordinaire ... . Translated ... by R. C. Dallas. *London: T. Cadell.* MDCCCI. 8vo. P. 57506

An Ordinance, ascertaining what Captures on Water shall be lawful. Done in Congress, the Fourth Day of Dec., 1781. [*Philadelphia: Printed by David C. Claypoole.* n. d.] Folio, 1 leaf.

Also: An Ordinance, for amending the Ordinance ascertaining what Captures on Water shall be lawful. Done ... January, 1782. [n. p. n. d.] Folio, 1 leaf.

Ordinance for establishing a Board to Liquidate and Settle all Accounts between the United States and Individual States. [n. p.] 1786. Folio, 1 leaf. 57508

An Ordinance for the Establishment of the Mint of the United States of America; and for Regulating the Value and Alloy of Coin. [*Philadelphia.*] 1786. Folio, 1 leaf. c. 57509

An Ordinance of the Lords and Commons assembled in Parliament, whereby Robert Earl of Warwick is made Governour in Chief and Lord High Admirall of all the Islands and Plantations within the Bounds or Coasts of America, &c. *London.* 1643. 4to. 57510

Ordinance of the State Convention which convened at Little Rock, May 6, 1861. *Little Rock.* 1861. 8vo. s. 57511

An Ordinance organizing ... Patrols for the Police of Slaves in the Parish of St. Landry. *Opelousas.* 1863. 8vo, pp. 29.

See also Nos. 53199, 53200–53201, 53848–53852, *and* 54567–68.

Ordinances and By-Laws of ... Cincinnati ... February, 1857. *Cincinnati.* 1857. 8vo, pp. 383. 57513

Ordinances and Constitution of Alabama, with the Constitution of the Confederate States. *Montgomery.* 1861. 8vo.

Ordinances of the City Council of Charleston, S. C., passed in the First Year of the Incorporation of the City. ... *Charleston: J. Miller.* 1784. Sm. 4to, pp. x, 57. c. 57515

The Ordinances of the Mines of New Spain; translated from the ... Spanish. With Observations upon the Mines and Mining Associations. By Charles Thomson, Esq. ... *London: Booth.* 1825. 8vo, pp. 27–76–196. c. 57516

Ordinarium Sacri Ordinis heremitarũ sancti Augustini episcopi et regularis Observãtie, nũc denuò correctũ, sic q̃ nõ secũdum morẽ antiquũ ceremonie fiant, sed secũdũ choros altos. *Mexici anno dñi* 1556 *idibus julii.* 4to, 40 leaves. 57517

The musical lines are printed in red, the notes in black. Probably printed by Juan Pablos. It is an excessively rare specimen of early Mexican typography.

Ordinationes legumque collectiones pro conventu juridico mexicano. *Mexici, per Joannem Paulum Brissensem*, 1549. Folio.

"The question in regard to this title is not so much whether it represents the first book printed in Mexico, as whether it ever was printed at all, anywhere." Title and note from [Harrisse's] "Bib. Am. Vet.," No. 28°, which *see* for a long note.

Constitutiones ORDINIS FRATRUM EREMITARUM Sancti Augustini, nuper recognitae, et in ampliorem formam ac ordinem redactæ. *Mexici Excudebat Petrus Ocharte.* 1587. 12mo, 8 leaves, Text, 225 leaves, and Index, 42 leaves. 57519

An excessively rare production of the Mexican press of the sixteenth century.

The Ordnance Manual for the use of the Officers of the United States Army. Second Edition. *Washington: Gideon & Co., Printers.* 1850. 8vo. 57520

See also Vol. IV., Nos. 15332–33.

ORDOÑEZ (J.) Opusculo sobre ascensos militares, ... por el Coronel Juan Ordoñez. *Mexico.* 1849. 4to, pp. 12. 57521

ORDOÑEZ. Reflecsiones militares sobre la organizacion del ejercito permanente ... . *Mexico.* 1853. 8vo, pp. 68. 57522

Also: Opusculo sobre la estincion de las comandancias generales, por el Teniente Coronel retirado Juan Ordoñez ... . *Mexico.* 1849. 8vo, pp. 11.—Refutacion al cuaderno titulado: Ojeada sobre la campaña que hizo el General Santa-Anna en el estado de Coahuila el mes de Febrero proximo pasado. ... *Mexico.* 1847. 2 parts, 4to, pp. 27, 24.

ORDOÑEZ DE CEVALLOS (P.) Tratado | de las | relaciones | verdaderas de | los reynos de la China, | Cochinchina, Champa, y otras cosas | notables, y varios sucessos, sacadas | de sus originales. ... *Iaen, por Pedro de la Cuesta, Año de* 1628. Sm. 4to, (4), 52, (4) leaves. B. 57523

ORDOÑEZ DE CEVALLOS. Viage del Mvndo. Contiene tres libros. Hecho y compuesto por Pedro Ordoñez de Cevallos. *En Madrid, por Luis Sanchez*, M.DC.XIIII. 4to, 10 leaves, Text, 290 leaves, Table, 4 leaves. Portrait. C. 57524

By far the greater part of this work is occupied with an account of the author's voyages in Spanish South America. Rare. *See* Boucher de la Recharderie, I. 116.

ORDOÑEZ DE CEVALLOS. Historia, y Viage del Mvndo, contiene tres libros: Itinerario à las cinco partes de la Europa, Africa, Asia, America, y Magalanica. ... *Madrid, por Jvan Garcia Infanzon.* 1691. 4to, pp. (12), 432, (8). C. 57525

In a concise article by E[yriy]s in the "Biographie Universelle," LII., it is stated, "Zevallos est un homme qui a vu ce qu'il rapporte." *See also* Vol. IV., No. 14352, *and* Vol. VIII., Nos. 31540, 31542–43.

Ordonnance de nos Seigneurs les Commissaires du Conseil deputez par le Roy pour la Regie de la Compagnie des Indes. En faveur des habitans de la colonie de la Loüisiane. Du 2 septembre 1721. *Paris, Veuve Saugrain et Pierre Prault.* 1721. 8vo, pp. 4. 57526

Ordonnance du Roy. Au sujet des Engagez. Du 15 février 1724. *Paris: Imprimerie Royale.* 1724. 4to, pp. 4. 57527

"Pièce relative aux engagés ou plutôt aux émigrants français qui vont aux îles françaises de l'Amérique et au Canada."—LECLERC.

Ordonnance du Roy, Concernant les Convois pour les Isles françoises de l'Amérique. Du 14 Mai 1745. *A Paris, de l'Imprimerie Royale.* 1745. 4to, pp. 4. 57528

Ordonnance du Roi concernant le gouvernement de l'Ile de la Martinique et celui de l'Ile de la Guadeloupe et de ses dépendances. *Paris: Imprimerie Royale.* 1827. 4to, pp. 83. 57529

Ordonnance ... concernant l'organisation de la conversation des hypothèques à la Martinique, à la Guadaloupe et dans ses dépendances et à la Guyane française. *Paris.* 1829. 4to.

Ordonnance du Roy, qui renouvelle pour six années l'exemption accordée aux navires marchands destinez pour la Louisiane d'y porter des engagés et des fusils, du 25 novembre 1748. *Paris, de l'Imprimerie Royale.* 1748. 4to, pp. 4. 57531

Ordonnance du Roi, concernant les procureurs et économes-gérans des habitations situées aux isles sous le vent. Du 3 décembre 1784. *Paris: Imprimerie Royale.* 1784. 4to, pp. 20.—Ordonnance du Roi, portant défenses aux capitaines de navires de laisser débarquer aucun noir, mulâtre ou autres gens de couleur, avant d'avoir fait leur rapport à l'Amirauté. Du 23 février 1778. *Paris: Imprimerie Royale.* 1778. 4to, pp. 3.—Ordonnance du Roy, Portant défenses des Jeux de hazard aux Colonies. Du 4 Novembre 1744. ... *Paris: Imprimerie Royale.* M.DCC.XLIV. 4to, pp. 2.—Ordonnance du Roy portant que les Capitaines et Maistres qui vont à la pesche de la Morue à la Coste de Labrador ... . *Paris: Imprimerie Royale.* 1718. 4to, pp. 4.—Ordonnance du Roy, Pour la Défense des Jeux aux Colonies Françoises de l'Amérique. *A Versailles le quinzième Decembre* 1722. 4to, pp. 3.—Ordonnance du Roi pour l'incorporation des différens Corps employés au département des Colonies, dans les régiments de la Martinique et Guadeloupe pour y former un troisième Bataillon. [n. p.] 1784. 4to, pp. 8.—Ordonnance du Roy, qui dispense les vaisseaux marchands qui seront armez et destinez pour la colonie de la Louisiane, d'y porter des engagez et fusils ... . Du 4 août 1731. *A Paris, de l'Imprimerie Royale.* 1731. 4to, pp. 4.—Ordonnance du Roy, qui proroge pour six années, à compter du 4 aoust 1737, l'exemption accordée aux navires marchands destinez pour la Loüisiane, d'y porter des engagez et fusils. Du 15 Juillet 1738. *Paris: Imprimerie Royale.* 1738. 4to, pp. 4.—Ordonnance du Roy, Qui règle le payement des équipages des navires expédiez pour les Isles de l'Amérique sous l'escorte des vaisseaux de la Majesté, pendant le tems qu'ils auront été retenus dans les Rades pour attendre le depart des convois. Du 21 Avril 1746. ... *A Paris, de l'Imprimerie Royale.* 1746. 4to, pp. 3.

Ordonnantien | ende | articvlen | Beraemt by de Hoogh Mo: | Heeren Staten Generael, der Geunieerde | Provintien, op het toerusten ende toe-stellen, van eene | West-Indische Compagnie. Mitsgaders alle privi- | legien ende gherechticheden, de zelve ghe- | gheven ende vergundt. | *Ghedruckt in het Iaer onses Heeren*, | *Anno* 1621. 4to, 8 leaves. c. 57532

Regulations and articles for the establishment of a West India Company.

Ordonnantien | ende | Articvlen | Beraemt by de Ho: Mo: | Heeren Statē Generael der Geunieer- | de Provintien/ op het toerusten ende toestellen | van eene West-Indische Compagnie. Mits- | gaders alle privilegien ende gerecht | tigheden, de selve ghegeven | ende vergunt. | *Gedruckt in het Iaer onses Heeren* | *Anno* 1621. 4to, 8 leaves. 57533

The same as the foregoing pamphlet.

Ordonnantien | ende | Articvlen | Voor desen beraemt/ by de | Hoogh Mogh: Heeren Staten Generael der | geunierde Provintien/ op het toerusten van eene | West-Indische Compagnie. | Midtsgaders | De laeste ampliatie van de selve/ ghearresteert | op den 21 Junij laestleden/ met alle privilegien ende gerecht- | tigheden daer toe gegeven ende vergunt. | *t'Arnhem*, | *by Jansen, Boeckverkooper, anno* 1623. 4to, pp. 24. 57534

Ordonnez de Cevallos (P. van). *See* Ordoñez de Cevallos

Ordre by de ... Staten Generael ghemaeckt op het bevaren vande Middellantsche Zee ende het Southalen in West-Indien. *Amsterdam: M. Colijn.* 1621. 4to, pp. 20. 57535

Order by the States General relative to the salt-trade of the West-Indies.

Ordre ende Reglement, | Byde Heeren Staten Gene- | rael der Vereenighde Nederlanden ghearresteert, | Waer op, ende waer naer alle gemonteerde Sche- | pen uyt dese respective Provincien, sullen vermo- | gen te varen in seecker gedeelte vande Limiten van | 't Octroy vande West-Indische Compaignie, | hier nae gheexpli- meert. | *In 'sGraven-Haghe.* | *Byde Weduwe, eñ Erfgenamen van wijlen Hillebrandt Jacobssz van* | *Wouw, Ordinaris Druckers vande Ho: Mo: Heeren Staten* | *Generael. Anno* 1633. *Met Privilegie.* | 4to, 4 leaves. 57536

Order and regulations, according to which armed vessels from the respective provinces shall be able to trade within certain limits of the patent of the West India Company.

Ordre ende Reglement: vande H. M. Heeren Staten Generael der Vereenighde Nederlanden gearresteert by advijs ende deli-

beratie vande Bewint-hebberen vande generale gheoctroyeerde West-Indische Compagnie ter Vergaderinge vande Negenthiene over het bewoonen ende cultiveren der Landen ende Plaetsen by die vande voor-ghemelte Compagnie in Brasil gheconquesteert. *In 'sGravenhage, Weduwe van Hillebrandt Jacobssz van Wouw.* 1634. 4to, 8 leaves. C. 57537

Ordre et Progrez du Triomphant et Magnifique Advenement du Roy [Henry II.] et de la Royne de France en leur bonne ville de Rouen. *Rouen.* 1551. 4to. 57538

One of the many entertainments given by the city of Rouen, at the entry of Henry II. and Catharine of Medici, was a show of three hundred American Indians, representing them in their sports, pastimes, fights, and mode of living, in a place got up in imitation of the localities and general appearance of their native land. To make the show approach reality as near as possible, fifty wild Indians had been actually imported from Brasil.

ORDRONAUX (J.) Eulogy on the Life and Character of Rev. Zachariah Greene, a Patriot of the Revolution, and Late Senior Pastor of the First Presbyterian Church, Setauket, N. Y. Delivered at ... Hempstead, February 10th, 1859. By John Ordronaux. ... *New York: Baker & Godwin, Printers.* 1859. 8vo, pp. 50. Portrait. H. 57539

Mr. Greene fought in the battles of White Plains, Germantown, etc. Three hundred copies only printed. Also: ... Proposed Scheme for the Relief of Disabled Soldiers, ... *New York: Wm. C. Bryant & Co., Printers.* 1863. 8vo, pp. 8. — Report ... . On a System for the ... Relief of Disabled Soldiers ... . *New York: Sanford, Harroun & Co., Printers.* 1864. 8vo, pp. 163. B.

ORDUÑA (L. de). Informe zeloso discvrsivo, que en servicio de ambas Magestades (divina y humana) para manifestacion de la verdad, se opone a todo rebozo, que pretende simularla; en ordena que se impida la justicia, en su operacion; dexando de dar, lo que es suyo a cada vno. Por Fray Luis de Orduña ... . *Con Licencia [en Mexico] Año* 1642. 4to, 30 leaves. 57540

A memorial against the pastoral letter of Palafox y Mendoza, bishop of Puebla.

ORE (L. G. de). Relacion de los martyres que ha havido en la Florida, por Luis Geronimo de Ore, franciscano. *Lima.* 1612. 4to. 57541

Title from Ternaux, No. 346. Noticed in Barcia's "Ensayo Cronologico," p. 173. *See also* Finotti, p. 13.

ORE. Ritvale, sev Manvale Pervanvm, et forma brevis administrandi apud Indos sacrosancta Baptismi, Pœnitentiæ, Eucharistiæ, Matrimonij, et Extremæ vnctionis Sacramenta. ... Et qvæ indigent versione, vvlgaribus Idiomatibus Indicis, secun-

dum diuersos situs omnium Prouinciarum noui orbis Perù, aut per ipsum translata, aut eius industria elaborata. Per P. F. Lvdovicvm Hieronymvm Ore ... . *Neapoli, apud Jo. Jacobum Carlinum, et Constantinum Vitalem.* 1607. 4to, pp. 418, (2). 57542

In Latin and Spanish, with a translation in Quichua and Aymara. It contains the bull of Alexandre VI., dated Rome, 1493, fixing the limits of the possessions of the Spaniards and Portuguese in the New World.

ORE. Symbolo Catholico Indiano. ... *Mexico.* 1598. 57543

Title from Ternaux, No. 224.

OREGON. ... An Account and History of the Oregon Territory; together with a Journal of an Emigrating Party ... . Second Edition. *London: William Lott.* 1846. 16mo, pp. (2), 159, (1), viii. BA. 57544

By J. Bryant. Corrected title of No. 8807, Vol. III.

Acts and Resolutions of the Legislative Assembly of the State of Oregon, ... 1866. *Salem: W. A. McPherson.* 1866. 8vo, pp. 110. Continued. C. 57545

Code of the Civil Procedure and other General Statutes of Oregon, enacted ... 1862. ... *Oregon.* 1863. 8vo. 57546

The Constitution of the Oregon Republic. [n. p. n. d.] 8vo, pp. 8. B. 57547

The Constitution; together with the Session Laws of Oregon, enacted during the First Regular Session of the Legislative Assembly, 1860. *Salem: State Printer.* 1860. 8vo. C. 57548

Correspondence relative to the Negotiation of the Question of Disputed Right to the Oregon Territory ... subsequent to the Treaty of Washington, August 9, 1842. Presented in the year 1846. *London: Printed by T. B. Harrison.* 1846. Folio, pp. iv, 71. S. 57549

The Decision of the Supreme Court, in ... the Territory of Oregon, upon the Location Law, ... with the Oregon Land Law. *Portland: Printed by Thos. J. Dryer.* 1852. 8vo, pp. 39, (1).

A General Circular to all ... who wish to emigrate to the Oregon Territory ... and ... directions for becoming an Emigrant. ... *Charlestown: Printed by William W. Wheildon.* 1831. 8vo, pp. 27, (1). B. 57551

Improved title of No. 26871, Vol. VII.

Journal of the Council of the First Session of the Legislative Assembly of the Territory of Oregon ... 1849. *Salem.* 1849. 8vo. Continued. 57552

Journal of the House of Representatives ... December 4, 1854. *Corvallis.* 1855. 8vo. Continued. 57553

Journal of the Senate and House ... for 1866. *Salem: W. A. McPherson.* 1866. 2 vols., 8vo. C. 57554

Laws ... passed by the Legislative Committee and Legislative Assembly, ... from ... 1843 ... to ... 1849 ... . *Salem, Oregon.* 1853. 8vo. Continued. 57555

Message of the Governor to the Legislature ... 1856. *Salem.* 1856. 8vo. Continued. 57556

Minutes of the Congregational Association of Oregon, ... held at Salem, 1864. *Salem, Oregon.* 1864. 8vo, pp. 14. H.

The Oregon Archives: including the Journals, Governors' Messages and Public Papers of Oregon, from the earliest attempt on the Part of the People to form a Government, down to, and inclusive of the Session of the Territorial Legislature, held in ... 1849. ... By La Fayette Grover ... . *Salem: Asahel Bush, ... Printer.* 1853. 8vo, pp. 333, (2). C., H. 57558

Supposed to be the first book printed in Oregon.

The Oregon Controversy Reviewed, In Four Letters. By a Friend of the Anglo-Saxons. *New-York: Leavitt, Trow & Co.* 1846. 8vo, pp. 54. 57559

Das Oregon-Gebiet. ... Offizielle Correspondenz des brittischen bevollmächtigten Ministers in Washington und des Staatssecretärs der Vereinigten Staaten. ... *Bremen.* 1846. 8vo, pp. 114

Oregon: its Resources, Soil, Climate and Productions. *Jacksonville.* 1871. 8vo. 57561

The Oregon Medical and Surgical Reporter, edited by E. R. Fiske, A.M., M.D., ... and H. Carpenter, M.D. ... Vol. I. 1870. *Salem, Oregon.* [n. d.] 8vo, pp. viii, 384. B. 57562

The Oregon Question. Comparative Chronological Statement of Events Connected with the Rights of Great Britain and the Claims of the United States. [n. p. n. d.] 16mo. 57563

See "North Amer. Rev.," LXII. 214, "Edinb. Rev.," LXXXII. 238, "Quart. Rev.," LXXVII. 564, "Fraser's Mag.," XXVII. 484, "Dublin Univ. Mag.," XXI. 377.

Oregon Territory. Report of the Committee. [*Washington.* 1844.] 8vo. 57564

Relates to the extension of jurisdiction of the courts of Iowa to Oregon.

Oregon: the Claim of the United States to Oregon, as stated in the Letters of the Hon. J. C. Calhoun and the Hon. J. Buchanan ... . With an Appendix, containing the Counter Statement of Mr. Pakenham to the American Secretaries of State. And a Map ... . *London: Wiley and Putnam.* 1846. 8vo, pp. iv, 55, 16. S. 57565

All the material is official, and had already been published.

Oregon. The Cost and the Consequences. ... By a Disciple of the Washington School. *Philadelphia: John C. Clark.* 1846. 8vo, pp. 12. B. 57566

... The Organic and other General Laws of Oregon, ... 1845–1864. Compiled ... by M. P. Deady. ... *Portland, Oregon: H. L. Pittock, State Printer.* 1866. 8vo, pp. 1107. S. + 1843–1872. ... [n. p.:] *Eugene Semple, State Printer.* 1874. Rl. 8vo, pp. iv, 923. S. 57567

Proceedings of the ... Grand Lodge of ... Masons, of ... Oregon ... . *Portland: ... R. D. Austin.* [n. d.] 8vo, pp. 75, (1).

Report of the Adjutant-General of ... Oregon, for 1863–4, ... *Portland, Oregon: Henry L. Pittock, ... Printer.* 1865. 8vo, pp. 66. Continued. BA. 57569

Report of the Sup't Penitentiary of the State of Oregon, for ... 1865–6. *Salem, Oregon: Henry L. Pittock, ... Printer.* 1866. 8vo, pp. 31. 57570

Statistics of the State of Oregon. Published by the State Agricultural Society. *Salem.* 1869. 8vo. 57571

Statutes ... of the Territory of Oregon: ... December 2, 1850. ... *Oregon City: Asahel Bush, ... Printer.* 1851. 8vo, pp. 301. + *Oregon.* 1855. 8vo. C. 57572

Tracts [VII] on the Oregon Question. By an American. *New York: W. Taylor.* 1846. 12mo, pp. 52. 57573

The Wealth and Resources of the State of Oregon. *Salem, Oregon.* 1864. 8vo, pp. 66. 57574

See also Nos. 19712, 47716, 55988, *and* Twiss (Travers).

... The Oregonian, and Indian's Advocate. Our Object, the Elevation of the Indian Race—Our Means, a Christian Settlement in Oregon. October, 1838. ... *Boston: David H. Ela.* 1838. 8vo, pp. 32. 57575

Continued to eleven (or more) parts.

L'Oréide. *See* [Le Blond (F. F.)], Vol. x., No. 39601.

O'Reilly (B.) Greenland, the Adjacent Seas, and the North-West Passage to The Pacific Ocean, illustrated in a Voyage to Davis's Strait, During the Summer of 1817. With Charts and numerous Plates, from Drawings of the Author taken on the Spot. By Bernard O'Reilly, Esq. *London: Baldwin, Cradock, and Joy.* 1818. 4to, pp. vi, (2), 293. 3 Maps and 18 Plates. B. + *New-York: James Eastman and Co.* 1818. 8vo, pp. vi, (2), 251. Maps and Plates. S. 57576

"Made up principally from information derived from Prof. Giesecke's lectures."—*Dublin University Magazine*, III. 300. The "Quarterly Review" calls it "a barefaced imposition." *See* "Monthly Review," LXXXVIII. 62.

O'Reilly (Miles), *pseudon.* *See* [Halpine (C. G.)], 29918–20

Orellana (Antonio de). Compendio de la vida del V. Padre Cypriano Baraze, natural de la villa de Issaba, del Valle de Roncal, y Reyno de Navarra, ... Muerto à manos de los Barbaros Moxos, en la Provincia del Peru. ... *Madrid: Blas de Villanueva.* 1711. 8vo, pp. (16), 118, (10). J.C.B. 57577

This narrative includes very important historical information about the Indians of this part of Peru.

Orellana (Estevan de). Instruccion de la Lengua Latina, o Arte de adquirirla por la traduccion de los Autores. [Segunda Edicion Mexicana.] ... *Mexico, en la Imprenta nueva Madrileña de Zuñiga y Ontiveros.* 1781. 12mo, pp. 84. 57578

Orellana (F. J.) Cristobal Colon, Historia Popular, por Francisco José Orellana. *Barcelona.* 1858. 4to. 57579

Orellana (Manuel). Manifestacion al publico de los actos practicados por el en Junta liquidataria de la deuda española, de las acusaciones formuladas contra el ... . *Mexico.* 1859. 8vo, pp. 43, 15. 57580

Orford (R.) A Further Report from the Committee of Secrecy, Appointed to Enquire into the Conduct of Robert, Earl of Orford; During the last Ten Years of his being First Commissioner of the Treasury, and Chancellor and Under-Treasurer

of his Majesty's Exchequer. Delivered the 30th of June, 1742. *London: T. Leech.* 1742. 8vo, pp. 132. 57581

"No. 13" a folded sheet between pages 128 and 129. Corrected title of No. 26260.

ORFORD, *N. H.* Centennial Celebration of ... Orford, N. H., containing the Oration, Poems and Speeches, delivered ... September 7, 1865. With some additional matters relating to the History of the place. [*Manchester.* 1865.] 8vo, pp. 145.

Organic Laws of Illinois. The Act and Deed of Cession from Virginia; Ordinance of 1787; Constitutions of 1818, 1848 and 1870 ... . [n. p. n. d.] Rl. 8vo, pp. 64. 57583

A Organisação dos Poderes Constitucionaes nas Monarchias Representativas Pelo Academico José Pedreira Franca Junior. *Bahia: Typ. Constitucional de França Guerra.* 1865. 8vo, pp. 94.

The Organization and Constitution of The Boston Light Artillery: with the ... Members ... . *Charlestown: Caleb Rand, Printer.* 1854. 12mo, pp. 96. H. 57585

Organization and Proceedings of the First Annual Festival of the Sons of Penn, in Chicago, Illinois. Washington's Birthday, 22d February, 1850. *Chicago.* 1850. 8vo, pp. 20. Portrait.

Organization, Objects, and Plan. *See* Vol. IX., No. 37054.

Organization of the Military Peace Establishment of the United States. ... *Washington City: Gales & Seaton, Print.* 1815. 12mo, pp. iv, 62. 57587

Organization of the Service of the Baltimore and Ohio Rail Road ... . *Baltimore.* 1847. 8vo, pp. 30. 57588

ORIBE (M.) Manifiesto sobre la infamia, alevosia y perfidia con que el Contra-Almirante Frances M.r Leblanc, ... Fructuoso Rivera, al Estado Oriental del Uruguay, que, conforme a su constitucion, se hallaba bajo la presidencia legal del Brigadier General D. Manuel Oribe. *Buenos-Aires: Imprenta del Estado.* 1838. 8vo, pp. viii, 89. 57589

For a French version, *see* Leblanc, Vol. IX., No. 39596.

O'RIELLY (H.) ... Memorial of Henry O'Rielly, proposing a System of Telegraphic & Letter-Mail Communication Between the Atlantic & Pacific, including the Protection of Emigrants, the Formation of Settlements and Promotion of amicable Relations with the Indians, through Nebraska, Desereta ... . [n. p. 1852.] 8vo, pp. 13, (1). H. 57590

[O'Rielly.] Notices of Sullivan's Campaign, in the Revolutionary Warfare in Western New York: embodied in the Addresses and Documents connected with the Funeral Honors rendered to those who fell with the gallant Boyd in the Genesee Valley, including the Remarks of Gov. Seward at Mount Hope. *Rochester: William Alling.* 1842. 12mo, pp. 192. Plate.

"Published ... to preserve a record of the honors paid to the soldiers whose blood first consecrated to freedom the soil of the Genesee Valley." The plate represents the "Hill of the Revolutionary Patriots at Mt. Hope, Rochester."

O'Rielly. Origin and Objects of the Slaveholders' Conspiracy against Democratic Principles, as well as against the National Union. ... [Edited] by Henry O'Rielly. *New York: Baker & Godwin, Printers.* 1862. 8vo, pp. 16. B. 57592

See also Sherwood (L.)

O'Rielly. Rochester in 1835. Brief Sketches of the present Condition of the City of Rochester. ... By Henry O'Reilly [*sic*]. *Rochester: Luther Tucker, Printer.* 1835. 8vo, pp. 14.

O'Rielly. Settlement in the West. Sketches of Rochester; with incidental Notices of Western New-York. A collection of matters designed to illustrate the progress of Rochester during the first quarter-century of its existence. ... Arranged by Henry O'Reilly [*sic*]. ... *Rochester: William Alling.* 1838. 12mo, pp. 416. Map, Plates and Portrait. B. 57594

Also: American Anthems, on the Triumph of Liberty and Union, over Slavery and Treason. ... [n. p. n. d.] 8vo, pp. 3. — First Organization of Colored Troops in the State of New York, to aid in Suppressing the Slaveholders' Rebellion. ... *New York: Baker and Godwin, Printers.* 1864. 8vo, pp. 24. — The Real Motives of the Rebellion. ... [n. p. n. d.] 8vo, pp. 16.

O'Rielly (H. B.) A Brief Memento of Captain Henry Brooks O'Rielly, of the First Excelsior Regiment, who fell in the Battle of Williamsburg, ... May 5, 1862. [n. p. n. d.] 8vo, pp. 7. B. 57595

Orientalisch- und Occident. Sprachmeister. *See* [Schulke (B.)]

Origen, *pseudon.* Words for the People. Part I. Civil Government. Part II. Government of the United States. Part III. Social Duties. By Origen. *Hartford: Case, Lockwood & Co.* 1865. 18mo, pp. 295. C. 57596

Origen de la guerra del Paraguay con la potentias aliadas del Rio de la Plata et Brasil. Elementos de los beligerantes organizacion de sus ejercitos y puntos estrategicos que ocupan. *Barcelona.* 1865. 8vo, pp. 32. 57597

Orígen, verdadero, carácter, causas, resortes, fines y progressos de la revolucion de Nueva España. *Mexico.* 1820. Folio, pp. xvii, 114, 66, (2). 57598

Origen y estado de la causa formada sobre la Real orden de 17 de Mayo de 1810, que trata del comercio de América. *Cadiz: Vicente Lema.* 1811. 4to, pp. 122, Appendix, 80, 8, 81–120.

The author of this book, D. Manuel de Albuerne, was the first secretary to the "Ministero de Hacienda" of the Indies.

Origin and Characteristics. Also a Catalogue of Officers and Students. By the Senior and Junior Professors, as ordered 2nd November, 1830, by the Presidential Committee. *Troy.* 1831. 8vo, pp. 24. S. 57600

[Origin and Progress of] British Colonial Slavery. [*London.* 1833.] 8vo, pp. 16. B. 57601

Origin and Progress. *See* [Boulanger (N. A.)], Vol. II. 6885.

Origin and Progress of The Late Difficulties in the First Church in Worcester, Mass. Containing all the documents relating to the subject. To which is added The Result of a ... Council, ... May, 1820, to investigate ... charges ... against Rev. Charles A. Goodrich ... . *Worcester: Printed by Manning & Trumbull, July,* 1820. 8vo, pp. 88. H. 57602

Origin and Progress of the Present Difficulties between the United States and Great Britain considered, etc. By a Citizen of Otsego County. *Utica.* 1809. 12mo. N. 57603

The Origin and True Causes of the Texas Insurrection commenced in ... 1835. [*Philadelphia.* n. d.] 8vo, pp. 32.

Origin, History, and Character. *See* [Livermore (G.)], Vol. X.

Origin of the Narrative of the Onondaga Tradition of Hia-a-wat-ha; and Correspondence relative thereto. *Syracuse and New York.* 1856. 4to. 57605

The Origin of the Whale bone-petticoat. A Satyr. [In Verse.] *Boston, August 2d.* 1714. 8vo, pp. 8. 57606

Origin, Principles, and Objects of the Contest in which Texas is at present engaged. *New York.* 1836. 8vo, pp. 56. 57607

Origin, Progress, and History of the Tammany Society. *New York.* 1838. 12mo, pp. 32. 57608

Origin, Provisions and Effect of the Safety Fund Law of the State of New-York. *Albany.* 1834. 8vo, pp. 15. S. 57609

Origin, Struggles and Principles of the U. S. Sanitary Commission. ... [n. p. n. d.] 8vo, pp. 42. B. 57610

See also No. 22750, [Heard (J. M.)], No. 31179, *and* [Leonard (D.)], No. 40098.

The Original Constitution, Order and Faith of the New-England Churches. Comprising the Platform of Church Discipline Adopted in 1648. Propositions respecting Baptism and Consociation of Churches Answered by the Synod of 1662. A Confession of Faith, Adopted by the New-England Churches 1680, with an Appendix ... . *Boston, Printed: Reprinted for A. Lyman & Co.* 1812. 12mo, pp. (2), 118, 12. A., H. 57611

Original Contracts for the Survey of the Coast. [*Washington?* 1842.] 8vo. 57612

Original Letters of Ferdinand and Elizabeth. *New York.* 1798. 18mo, pp. 144. 57613

The story of two lovers who committed suicide in the Bowery in 1797 or 1798.

Original | Letters | to an | Honest Sailor. | *London: R. Thomas.* [1746.] 8vo, pp. 94. BA. 57614

These interesting letters were addressed to Admiral Vernon by Admiral Sir Charles Wager, W. Pulteney, Lord Cathcart, Speaker Onslow, Holles Duke of Newcastle, Lord Chancellor Hardwicke, Lord Vere, Beauclerk, and Admiral Byng, and contain some interesting particulars relative to the expedition to the West Indies, Peru, Mexico, etc., from 1730 to 1745.

Original Papers. *See* Nos. 11134, 17794, 18563, 40541, *and* [Vernon (Edward)].

Original Poem, written and dedicated to Post 15, Grand Army of the Republic, By High Private. *Boston: Rockwell & Rollins, Printers.* 1868. 8vo, pp. 7. H. 57615

Original Poems, By a Citizen of Baltimore. *Baltimore: Samuel Jefferis.* 1809. 12mo, pp. x, 139, (2). B. C., 57616

Original Rights. *See* M[ather] (I), Vol. XI., No. 46715.

The Original Steam-Boat. *See* Fitch (J.), Vol. VI. 24582.

Origine, et progress. *See* [Badin (S. T.)], Vol. I., No. 2710.

Origines transatlantiques. *See* [Margry (P.)], Vol. XI. 44533.

ORIHUELA (E. Jose Calixto de). Carta Pastoral que sobre las Obligaciones del Cristianismo y la Oposicion de este al espi-

ritu Revolucionario de estos ultimos Tiempos ... . *Lima.* 1820. 4to. + [*Ibid.*] 1833. 4to. 57617

Relates to emancipation in Peru.

The Orion: a Monthly Magazine of Literature, Science, and Art. Edited by William C. Richards. Vol. 1. *Penfield (Ga.): W. C. Richards.* 1842. 8vo. Continued. c. 57618

ORIZAVA. Contrato de Tabacos para la siembra que ha de hacerse en los cantones de Orizava, Córdova y Jalapa el presente año de 1826 ... . [n. p. n. d.] Folio, pp. 4. 57619

Fastos Militares de iniquitad, barbarie y despotismo del gobierno espanol, ejecutados en las villas de Orizava y Cordoba en la guerra de once anos ... por D. J. Maria Fornel. *Mexico.* 1843. 8vo, pp. 78. 57620

Representacion dirijida al Soberano Congreso General por el ilustre Ayuntamiento y venerable clero secular y regular de la Ciudad de Orizava, pidiendo el retablecimiento de la Sagrada Compañia de Jesus. *Orizava.* 1841. 8vo, pp. 31. 57621

ORLANDOS (J.) Report of the Evidence and Reasons of the Award between Johannis Orlandos & Andreas Lur' 'tis, Greek Deputies, of the one part, and Le Roy, Bayard & (& G. G. & S. Howland, of the other part. By the Arbit ... *New-York: Printed by W. E. Dean.* 1826. 8vo, pp. 72. BA., N., S.

ORLEANS (F. F. P. L. M. d'). *See* [Joinville], IX. 36406–8.

ORLEANS (W.) The Travels of Father William Orleans, A Jesuit, Who being banished from France, ... travelled through Asia, Africa and America ... . *London: J. Mackenzie.* [n. d.] 8vo, pp. 31. Plate. H. 57623

ORLEANS (*l'Évêque d'*). Lettre de Mgr. L'Évêque d'Orleans au clergé de sons diocése sur l'Esclavage. *Paris.* 1862. 8vo, pp. 16. 57624

ORLEANS Co., *N. Y.* Proceedings of the Board of Supervisors of the County of Orleans, for 1869. *Albion.* 1869. 8vo.

Archives of Science and Transactions of the Orleans County Society of Natural Sciences. Vol. 1. No. 1. *Newport.* 1870. 8vo.

Orleans Territory. ... Memorial of the House of Representatives of the Territory of Orleans, ... respecting the Titles to

Lands: ... *Washington City: Printed by William Duane and Son.* 1806. 8vo, pp. 14. BA. 57626

Message ... transmitting the Constitution ... of the Territory of Orleans. ... under the Title of the State of Louisiana. March 5th, 1812. *Washington City: Printed by R. C. Weightman.* 1812. 8vo, pp. 32. 57627

See also Vol. XII., No. 42227, Vol. XIII., Nos. 53301-3, *and* 53331.

ORLENDIUS (F.) Orbis sacer et profanus illustratus. ... *Florentina.* 1728-32. 3 vols., folio. 57628

The American provinces are included.

Orllie-Antoine Ier Roi d'Araucanie et de Patagonie Son Avénement au Trône et Sa Captivité au Chili Relation écrite par lui-même *Paris Libraire de Thevelin* 1863 8vo, pp. iv, 174. Portrait. 57629

A sequel to the poems of Ercilla and Pedro de Oña. Also: Manifeste d'Orlie-Antoine Ier, roi d'Araucanie et de Patagonie. *Paris.* 1863. 8vo, pp. 16.

ORMAECHEA (J. B.) Oracion Funebre en Honras del J. M. Santiago 28 Sept. 1845 ... . *Mexico.* 1845. 4to. Plate.

ORMOND (——). The Lay of the Last Pilgrim. *Charleston, S. C.* 1832. 12mo. 57631

ORMOND (J. J.) Code of Alabama; prepared by J. J. Ormond, A. P. Bagby, and G. Goldthwaite, 1852. *Montgomery.* 1852. 8vo. C. 57632

ORMSBY (R. McK.) A History of the Whig Party, or some of its main features; with a ... glance at the formation of parties in the United States, and outlines of the history ... . By R. McKinley Ormsby. ... *Boston: Crosby, Nichols & Company.* 1859. 12mo, pp. 377. + Second Edition. [*Ibid.*] 1860. 12mo. B.

ORMSBY (W. L.) Cycloidal Configurations, or the Harvest of Counterfeiters. Containing matter of ... importance concerning Paper Money. ... By W. L. Ormsby ... . *New York: W. L. Ormsby.* [n. d.] 8vo, pp. 45. H. 57634

Also: A Description of the present System of Bank Note Engraving, showing its tendency to facilitate Counterfeiting; ... *New York.* 1852. 4to, pp. 104. Plates.

ORNE (C. F.) Sweet Auburn and Mount Auburn, with other Poems. By Caroline F. Orne. *Cambridge: John Owen.* 1844. 16mo, pp. viii, (4), 196. H. 57635

ORNE (H.) An Oration, pronounced at Boston, 4th July, 1820 ... . By Henry Orne. ... *Boston: Printed by Elisha Bellamy.* 1820. 8vo, pp. 23. BA. 57636

ORNE. Reply of Colonel Orne to the attacks of Mr. Nathaniel Greene, and David Henshaw, and others, in the Boston Statesman. *Boston: Putnam & Hunt.* 1829. 8vo, pp. 48. H.

Orondalee. A Tale by Byron Whippoorwill, Esq., and other Poems. *Hudson.* 1825. 8vo. 57638

OROÑO (N.) Consideraciones sobre fronteras y colonias. Por Nicasio Oroño ... . *Buenos Aires.* 1869. 4to, pp. 53.

OROZCO (J. M.) Sermon en la funcion titular de la hermandad de Cocheros y Pages del SS. viatíco. ... *Guadalajara.* 1853. 8vo, 12 leaves. 57640

OROZCO Y BERRA (M.) Geografía de las lenguas y carta etnográfica de México Precedidas de un Ensayo de clasificacion de las mismas lenguas y de apuntes para las inmigraciones de las Tribus Por El Lic. Manuel Orozco y Berra ... . *México: Imprenta de J. M. Andrade y F. Escalante.* 1864. 4to, pp. xiv, 392. Ethnographical Map. BA., C. 57641

Contents: Primera Parte. Ensayo de clasificacion de las lenguas de México. Segunda Parte. Apuntes para las inmigraciones de las tribus en México. Tercera Parte. Geografia de las lenguas de México.

This is without question not only the best publication about the geography of Mexican idioms, but also a standard for all books on the geography of languages in general.

OROZCO Y BERRA. Materiales para una cartografia mexicana. ... *México: Imprenta del Gobierno.* 1871. Folio, pp. xii, 337, (2).

OROZCO Y BERRA. Memoria para el plano de México, formada de órden del Ministerio de Fomento por el ingeniero topógrafo Manuel Orozco y Berra. *México.* 1867. 12mo, pp. viii, 232. Table in folio. Plan of Mexico 40½ × 28 in. 57643

OROZCO Y BERRA. Memoria para la Carta Hidrografica del Valle de Mexico, formada por acuerdo de la Sociedad Mexicana de Geografia y Estadistica. Por su socio honorario el Sr. Lic. D. Manuel Orozco y Berra. *Mexico: A. Boix, á cargo de M. Zornoza.* 1864. 4to, pp. 185. 2 Illustrations and Map.

The map consists of two sheets in large folio.

OROZCO Y BERRA. Noticia histórica de la Conjuracion del Marques del Valle. Años de 1565–1568. Formada en vista de nuevos documentos originales, y seguida de un estracto de los

mismos documentos por el Licenciado D. Manuel Orozco y Berra. *Mexico: Tipografia de R. Rafael.* 1853. 4to, pp. 72, 502, (2). B. 57645

Alleged conspiracy to cause Mexico to "secede," and place at the head of the government Martin Cortes, son of the *conquistador*.

OROZCO Y BERRA. Posiciones geográficas de varios puntos del Imperio Mexicano Colectadas por los ingenieros Don Manuel Orozco y Berra, Don Francisco Martinez de Chavero y Don Francisco Jimenez. ... *Mexico.* 1866. 4to, pp. 74. 57646

Also: Informes escritos para la memoria del Ministerio de Fomento en 1857. ... *Mexico.* 1857. Folio, pp. 38, 31, 28. Map.

OROZCO (Seb. de Cobarruvias). Tesoro de la Lengua Castellana o Española ... *En Madrid, por L. Sanchez.* 1611. Folio, (10) leaves, text, 507 and 79 leaves. 57647

Several of the articles give particulars relating to New Spain.

Third Report of the ORPHAN'S HOME, Pittsburgh, Pa., and the Orphans' Farm School, Zelienople, Butler Co., Pa. 1861–1862. *Pittsburgh: Printed by W. S. Haven.* 1862. 8vo, pp. 30, 10. H. 57648

General Report of the ORPHANS' HOME OF INDUSTRY, near Iowa City, Iowa, from ... 1854, to ... 1861. *New-York: George Russell, Printer.* 1861. 18mo, pp. 18.

The Orpheus C. Kerr Papers. *See* [Newell (R. H.)], XIII.

ORPHEUS JUNIOR, *pseudon.* *See* [Vaughan (W.)]

Orpheus, Priest of Nature, and Prophet of Infidelity; or, The Eleusinian Mysteries Revived. A Poem, in Three Cantos. *London: J. Stockdale.* 1781. 4to, pp. 41. 57649

A satire on David Williams, Dr. Franklin, Priestley, and other writers on free thought

La Orquesta. Periódico omniscio, de buen humor y con caricaturas. Vol. I. *Mejico.* 1861. Folio. Continued. 57650

The Mexican Punch. The caricatures are curious and have an interest in respect to events occurring during the French intervention, and the reign of the Emperor Maximilian.

ORR (B.) Oration at Belford [Mass.], Feb. 22, 1800, on the Death of George Washington. By Benjamin Orr. *Amherst, N. H.* 1800. 8vo. W. 57651

ORR (G.) The Possession of Louisiana by the French, considered, as it affects the interests of those nations more immediately concerned, viz. Great Britain, America, Spain, and Portu-

gal. By George Orr, Esq. *London: J. Ginger.* 1803. 8vo, pp. 45. BA. 57652

ORR (H.) A History of Freemasonry; ... Discourse ... in Bridgewater, ... June 30th, A. L. 1797. By Hector Orr ... . *Boston: Printed by Samuel Etheridge.* 1798. 8vo, pp. 32. H.

Also: An Oration, ... at Bridgwater [Mass.], October 1, 1801, ... [before] the Columbian Society ... . [*Boston:*] *Printed by Russell and Cutler.* 1801. 8vo, pp. 24. —An Oration, pronounced at Bridgewater, July 4, 1804 ... . *Boston: Printed by Gilbert & Dean.* 1804. 8vo, pp. 19. BA.

[ORR (Hector).] Letter to Hon. James Buchanan, occasioned by his late Speech at Greensburg, Pa. [n. p. 1852.] 8vo, pp. 8. H. 57654

ORR (J. L.) Address ... before the Literary Societies of Erskine College, Abbeville District, S. C. ... September 16, 1846. By James L. Orr. *Greenville, S. C.: Printed by O. H. Wells.* 1846. 8vo, pp. 13. H. 57655

[ORR.] Address of the Confederate Congress to the People of the Confederate States. [n. p. n. d.] 8vo, pp. 16. 57656

Also: Reasons for Joining the Republican Party in South Carolina. ... [n. p.] 1870. 8vo.— ... Report Of the Select Committee to whom was referred that portion of the Message of the President ... relating to the Action of Congress ... . [n. p. 1865.] 8vo, pp. 8.—Speech ... February 24, 1852, on Public Lands. ... [n. p. n. d.] 8vo. —Speech ... June 9, 1852, on the Presidency. ... *Washington.* [n. d.] 8vo, pp. 8. — ... Terms of Treaties hereafter to be made with certain Tribes of Indians. ... [n. p. 1854.] 8vo, pp. 11. B.

ORRANTIA (Tomas de). Oracion Funebre que en las Exequias de la Reyna Madre Señora Doña Isabel Farnesio, dixo el dia xi. de Julio de MDCCLXVII. en la Cathedral de Lima. ... [n. p. 1768.] 4to, pp. xiv, 50. J.C.B. 57657

ORRIO (Francisco Xavier Alexo de). *See* Alexo de Orrio.

ORRUÑO (J. M.) Sermon panegirico en la funcion anual de orden dal supremo consejo de Castilla de las injurias con que fue insultado por las tropas Alemanas. ... *Mexico.* 1814. 4to, 20 leaves. 57658

Also: Para que sirven los frayles en el mundo? Sermon panegyrico con motivo de la celebracion de capitulo provincia de Fr. menores de la provincia de S. Diego de Mexico. ... *Mexico.* 1815. 4to, 22 leaves.

ÖRSTED (A. S.) Grönlands annulata dorsibranchiata. ... *Kjöbenhavn.* 1843. 4to, pp. 64. 8 Plates. 57659

See also Oersted (A. S.), Vol. XIII., No. 56735.

ORSUNA (Bravo de). Opera Medicinalia. *Mexico.* 1549. 4to

ORTA (Fr. de P.) Refutacion de la guarnicion de Veracruz, sobre los sucesos memorables del 5. de Diciembre anter. verific. en aquella plaza. ... *Mexico.* 1839. 8vo, pp. 24. 57661

ORTA (G. de). Coloquios dos simples, e drogas he cousas mediçinais da India, e assi dalgũas frutas achadas nella onde se tratam algũas cousas tocantes a mediçina, pratica, e outras cousas boas, pera saber cõpostos pello Doutor garçia dorta: fisico del Rey nosso senhor, vistos pello muyto Reuerendo senhor, ho liçençiado Alexos diaz: falcam desenbargador da casa da supricaçã inquisidor nestas partes. Com priuilegio do conde viso Rey. *Impresso em Goa, por Ioannes de endem as x. dias de Abril de* 1563 *annos.* 4to, 217 [for 257] leaves. 57662

This was reproduced in facsimile, *Lisboa*, 1872, with a preface by Mr. F. A. de Varnhagen. A few copies only printed, some of which are on large paper. The original edition is of extreme rarity.

ORTA. Aromatvm, et simplicivm aliqvot medicamentorvm apvd Indos nascentivm historia: ... *Antuerpiæ, apud Christophorum Plantinum.* 1567. 8vo. 57663

ORTA. Aromatvm, | et | simplicivm aliqvot | medicamentorvm apvd | Indos nascentivm | historia: | Primùm quidem Lusitanica lingua per Dialogos | conscripta, D. Garcia ab Horto, Pro-| regis Indiæ Medico, auctore. | Nunc verò Latino sermone in Epitomen contracta, & ico-| nibus ad viuum expressis, locupletioribusq[ue] annotatiun-| culis illustrata à Carolo Clvsio Atrebate. | *Antverpiæ*, | *Ex officina Christophori Plantini*, | *Architypographi Regij.* | cIↃ.IↃ.-LXXIIII. | 8vo, pp. 227, (4). J.C.B. 57664

In this translation are some laudatory verses by Camoens, whom the author met at Goa.

ORTA. Aromatvm, et simplicivm aliqvot medicamentorvm apvd Indos nascentivm historia ... . Tertia editio ... . *Antverpiæ, Ex officina Christophori Plantini* ... 1579. 8vo, pp. 217, (6). + [*Ibid.*] 1582. 8vo. + [*Ibid.*] 1584. 8vo. 57665

ORTA. Aromatvm, | et | simplicivm aliqvot | medicamentorvm apvd | Indos nascentivm | historia: | Primùm quidem Lusitanica lingua διαλογικῶς | conscripta, à D. Garçia ab Horto, | Proregis Indiæ Medico: | Deinde Latino sermone in Epitomen contracta, & iconi-| bus ad viuum expressis, locupletioribusq[ue] annotatiun-| culis illustrata à Carolo clvsio Atrebate. | Qvarta editio, | Castigatior, & aliquot locis auctior. | *Antverpiæ*, | *Ex officina Plantiniana*, |

Apud Viduam, & Ioannem Moretum. | M. D. XCIII. | *Cum gracia & priuilegio.* | [Followed by:] Christophori | A costa, medici | et cheirvrgi, | Aromatum & medicamentorum | in Orientali India nascentium | liber: | Plvrimvm lucis adferens iis quæ à Doctore | Garcia de Orta in hoc ge- | nere scripta sunt: | Caroli clvsii atrebatis operâ ex | Hispanico sermone Latinus factus, in Epitomen | contractus, & quibusdam notis illustratus. | Altera editio, | castigatior & auctior. | *Antverpiæ,* | *Ex officina Plantiniana,* | *Apud Viduam, & Ioannem Moretum.* | M. D. XCIII. | [Colophon:] *Antverpiæ,* | *Ex officina plantiniana,* | *apvd Vidvam,* | *et Ioannem Moretvm.* | M. D. XCIII. | 8vo, pp. 456, (6). J.C.B., C. 57666

Barbosa cites other editions, *Lisboa,* 1568 and 1695; and *Lugduni Batavorum,* 1642. 12mo.

ORTA. Dve libri dell' historia de i semplici, aromati, et altre cose, che vengono portate dall' Indie Orientali, pertinente alla Medicina, di Don Garzia dall' Horto, Medico Portughese; con alcune breui annotationi di Carlo Clvsio. Et dve altri libri parimente di qvelle che si portano dall' Indie Occidentali, di Nícolò Monardes ... . Hora tutti tradotti dalle loro lingue nella nostra Italiana da M. Annibale Briganti ... . *In Venetia.* M D LXXVI. 4to, (8) leaves, Text, 92 and 44 leaves. J.C.B. 57667

This Italian translation is also an abridgment.

ORTA. Dve libri dell' historia de i semplici, aromati, et altre cose; ... pertinenti all' vso della medicina di Don Garzia dall' Horto ... . *Venetia, por Francesco Ziletti.* 1582. 8vo, pp. (26), 347; (12), 249, (26). 57668

ORTA. Dve libri dell' historia de i semplici, aromati, et altre cose; ... . *Venetia, appresso gli heredi di Francesco Ziletti.* 1589. 8vo, pp. (28), 347, (5); Monardes, pp. 131, (13). + *Venetia.* 1597. 8vo. 57669

In the second part of the edition of 1589 will be found a long and interesting letter to Monardes, from Pietro di Osma & di Xara & Zegio, dated "Lima nel Peru a 25 di Decemb. l'anno 1568."

ORTA. Dell'historia | de i semplici aromati. | Et altre cose che vengono | portate dall' Indie Orientali pertinenti | all' vso della Medicina. | Di Don Garzia da l'Horto | Medico Portughese, con alcune breui | Annotationi di Carlo Clusio. | Parte Prima diuisa in quattro Libri. | Et dve altri libri parimente | di quelle cose che si portano dall' Indie Occidentali. | Con Vn Trattato della Neue & del beuer fresco. | Di Nicolò Monardes Medico di Siuiglia. | Hora tradotti dalle loro lingue nella nostra Italiana da M. | Annibale Briganti, Marrucino da Ciutta di Chieti, | Dottore & Medico

eccellentissimo. | Con Privilegio. | *In Venetia*, MDCV. | *Appresso l'Herede di Girolamo Scotto.* | 8vo, pp. (32), 525. + *Venetia.* 1616. [Colophon:] *Stampato in Venetia nella Stamperia di Giouanni Salis.* M. DC. XVI. 8vo, pp. (32), 525. 57670

See also Acosto (C.), Clusius (C.), Colin (A.), *and* Monardes (N.)

ORTEAGA (Jos. Joachin de). Nueva Aljaba Apostolica, con varias Canciones y Saètas, para el exercicio de las Missiones ... *Imprenta de la Biblioteca Mexicana.* 1757. 4to. 57671

ORTEGA (C. de). Resumen Historico del primer Viage hecho al rededor del mundo, emprendido por Hernando de Magallanes, &c. Su Autor ... Don Casimiro de Ortega ... . *En Madrid.* 1769. 4to, pp. (12), 55. Plate. H. 57672

See also Byron (J.), Vol. III., No. 9733.

ORTEGA (E. M.) Elogio de Cristobal Colon por Eulalio Maria Ortega, presentado y premiado en el concurso abierto por convocatoria del Ateneo Mexicano de 20 de Julio de 1845. *Mexico.* 1846. 8vo. Portrait. + [*Ibid.*] 1853. 8vo, pp. 32.

Also: Playdoyer sur l'incompetence du conseil de guerre français appelé à statuer sur les faits imputés au Colonel J. S. Facio, fait devant le même conseil. ... *Mexico.* 1864. 8vo, pp. 26.

ORTEGA (F. de). Alegacion Juridica por D. Fernando de Ortega y D. Juan de Larivas en el Pleyto con D. Dom. de la Canal, y D. J. G. de Retana. *Mexico.* 1714. Folio. 57674

ORTEGA (F.) Poesias del Ciudano F. Ortega. *Toluca.* 1834. 18mo, pp. 95. 57675

ORTEGA Y PIMENTEL (Isidro Joseph). Fùnebre Pompa, Magnificas, Exèquias, que a la justa memoria del Illmo. Señor Doct. Juan de Castañeda Valasques y Salazar, Obispo de Panama y el Cuzco; solemnizo en la Metropolitana de la ciudad de los Reyes ... . *Lima: En la Oficina nueva de la Calle de la Coca.* 1763. 4to, pp. (38), 41, (16). J.C.B. 57676

Also: Oracion cominatoria, que, a fin de corregir los excesos de algunos Profesores de las Artes subalternas à la Medecina, dixo el dia 4 de Octubre 1764. ... [*Lima.* 1764.] 4to, (37) leaves. J.C.B.

ORTEGA (Jesus G.) ... General Gonzales Ortega and his Nine Endorsers versus the Mexican Nation and the Constitutional President ... . [n. p. 1866?] 8vo, pp. 8. H. 57677

ORTEGA. Parte general que da al supremo gobierno de la nacion respecto de la defensa de la plaza de Zaragoza. ... *Zacatecas.* 1863. 4to, pp. 185. 57678

ORTEGA. The Presidency of Mexico. Protest of General Jesus Gonzales Ortega, ... against the Decrees of Senor Benito Juarez, Ex-President of the Mexican Republic, issued November 8th, 1865, and his Address to the Mexican Nation ... . *New-York.* 1866. 8vo, pp. 88. H. 57679

[ORTEGA (J. de).] Apostolicos Afanes de la Compañia de Jesus escritos por un Padre de la misma Religion de su Provincia de Mexico. *Barcelona, por P. Nadal.* 1754. 4to, pp. (12), 452, (8), (2). 57680

Beristain assigns this work to Father Joseph Ortega, who was born in Francala in 1700, and became a missionary in the province of Nayarit. The work is a history of the missions in Nayarit and Pimeria alta.

ORTEGA. Doctrina Cristiana, Oraciones, Confesonario, Arte y Vocabulario de la Lengua Cora, por P. Jose Ortega. *Printed by the Bishop of Guadalaxara, Sr. Don Nicolas Gomez de Cervantes.* 1729. 57681

Title from Ludewig. The imprint is probably erroneous.

ORTEGA. Vocabulario en Lengua Castellana, y Cora, dispuesto por el P. Joseph de Ortega, de la Compañia de Jesus ... . Con Licencia. *En Mexico: Por los Herederos de la Viuda de Francisco Rodriguez Lupercio, en la Puente de Palacio. Año de* 1732. 4to, (9) and 43 leaves. 57682

The Cora dialect is that spoken in the mountains of Nayarit, in the State of Jalisco. *See also* Adelung's "Mithridates," Vol. III., part 2, pp. 131–138.

ORTEGA (J. de San Antonio). Parentacion Lugubre de la Sa. Dña. Maria de Llera, y Bayas, Esposa, y Consorte, que fue del D. Joseph de Escandon, Cabellero ... . Quien celebrò á sú Esposa estos solemnes Funerales, Predicado en la Iglesia Colegio de la Santa Cruz de Queretaro ... . *Mexico.* 1764. 4to. 57683

ORTEGA (L.) México Libre. Melodrama heroico en un acto. Por D. Francisco Luis Ortega. *Mexico:* 1821. *En la imprenta de D. Celestino de la Torre.* 4to, pp. 23. 57684

ORTEGA (Manuel). El Trono de Mexico. ... *Mexico.* 1864. 4to, pp. 16. 57685

ORTEGA (T. F.) Memoria sobre los medios de desterrar la Embriaguez. ... *Mejico.* 1847. 8vo. 57686

ORTEL (A.) America seu Novi Orbis descriptio. *Antverpiæ.* 1587. Folio. 57687

Title from Ternaux, No. 172. This is probably the letter-press only to the atlas.

ORTEL. Epitome | dv theatre dv monde | d'Abraham Ortelivs: | Auquel se represente, tant par figures que characteres, la vraye | situation, nature, & proprieté de la terre vniuerselle. | Reueu, corrigé & augmenté de plusieurs Cartes, pour la troisiesme fois. | *A Anvers*, | *de l'Imprimerie de Christofle Plantin, pour Philippe Gallé.* | M.D.LXXXVIII. | Oblong 8vo, (8), 94, and (2) leaves. 94 Maps.

ORTEL. Epitome Theatri Orteliani, praecipuarum Orbis Regionum delineationes, minoribus tabulis expressas, brevioribusque declarationibus illustratas, continens. *Antverpiae, Philippo Gallaeo excudebat Christophorus Plantinus.* 1589. Oblong 8vo, pp. (16), 94 Maps, Table, pp. 3. 57689

ORTEL. Epitome Theatri Orteliani Præcipuarum Orbis Regionum delineationes ... . Nova editio ... . *Antverpiæ, Philippo Gallæo excudebat Arnoldus Coninx.* MDXCV. Oblong 8vo, (6) and 104 leaves. 109 Maps. P. + *Antverpiæ.* 1601. 111 Maps.

ORTEL. L'Epitome du theatre de l'univers d'Abraham Ortelius. Nouvelle recogneu et augmenté par M. Coignet. *Antverpiæ.* 1602. Oblong 8vo. 123 Maps. 57691

ORTEL. Synonyma geographica ... . *Antverpiæ, Ex officina Christophori Plantini* ... . 1578. 4to, pp. 419. P. 57692

[ORTEL.] Thea | trvm | orbis | terra | rvm. | [Colophon:] *Auctoris ære & cura impressum absolutumque | apud Ægid. Coppenium Diesth. Antverpiæ* M.D.LXX. Folio, Engraved Title, and (7) leaves. 53 Maps engraved by Hogenberg, Index, 27 leaves. C.

The first and most rare edition of one of the most celebrated geographical works of the sixteenth century, of which there have been many subsequent editions, and in which the number of maps has been much increased. Stevens remarks: "A thorough study of Ortelius is of the last importance to the student of the geography of the western hemisphere. He was a bibliographer, a cartographer, and an antiquarian, as well as a good mathematician and geographer, and what is of infinite importance to us now, he gave his authorities. Many of the rampant errors that disturb and puzzle us can be treed and flayed by the help of Ortelius. It was Ortelius' famous list of authorities that first gave to Humboldt the hint that Hylacomilus and Waldseemuller were one and the same person, the key to his investigations upon the St. Dié fraternity, and the Vespucci voyages."

[ORTEL.] Thea | trvm | orbis | terra | rvm | [Colophon:] *Auctoris ære & cura impressum absolutumque | apud Ægid. Coppenium Diesth,* | *Antverpiae* | M. D. LXXI. | [Followed by:] Additamentvm | theatri orbis | terrarvm | Cum Imperatoriæ & Regiæ Maiestatum Priuilegiis. | cIↃ. IↃ. LXXIII. | *Antuerpiæ Aduaticorum.* | Folio, pp. (16), 53 Maps, (62); Additamentvm, pp. (2), 18 Maps. C., S.

ORTEL. Theatre de l'Univers. *Anvers.* 1574. Folio. 69 Maps. 57695

The text varies considerably, but the sixty-nine maps are just the same as in the German edition of 1572. Some copies have the text in Latin.

ORTEL. Ortelii Theatrum Orbis Terrarum denuo recognitum ... *Antverpiæ.* 1575. Folio. 70 Maps. + [Colophon:] *Auctoris ære & cura impressum, absolutúmque apud Christophorum Plantinum, Antverpiae,* M.D.LXXIX. Folio. 93 Maps. BA. 57696

ORTEL. Ortelii Theatrum Orbis Terrarum, opus nunc tertio ab ipso recognitum, multis locis castigatum et novis tabulis auctum. *Antverpiæ.* 1589. Parergon and Nomenclator, 1584. Folio. 167 Maps on 100 leaves; Parergon, 12 Maps. 57697

This atlas is the first European book in which Chinese characters appeared.

ORTEL. Ortelii Theatrum Orbis Terrarum ... . [*Antverpiæ.*] 1591. Colophon, 1592. Folio. Theatrum, 108 Maps, Parergon, 26 Maps, Nomenclator, 43 leaves. 57698

ORTEL. Ortelii Theatrum Orbis Terrarum, opus nunc denuo ab auctore recognitum ... *Antverpiæ.* 1592. Folio. 201 Maps on 134 sheets. 57699

Of equal importance with the first edition, if it be not indeed more valuable.

ORTEL. Theatrum Orbis Terrarum Abrahami Orteli Antverp ... . Editio vltima. *Antverpiæ, Apud Ioannem Bapt. Vrintivm. Anno* cIↃ. Ic. CIII. Folio. Maps and Plates. + Editio novissima aucta, ed. a Balth. Moreto. *Antverpiæ, ex officina Plantiniana.* 1624. Folio. Maps. A. 57700

ORTEL. Theatro del Mondo ... ridotto in forma piccola, augumentato di molte carte nuove ... . Tradotto in lingua italiana da Giovanni Paulet. *Anversa, nella Stamperia Plantiniana.* 1593. Square 8vo. 107 Maps, with descriptive Text. 57701

ORTEL. Il Teatro del Mondo ... nel qvale distintamente si dimostrano in tauole tutte le Prouincie, Regni, e Paesi del Mondo, al presente conosciuti ... Ridotto dalla forma grande in qvesta piccola [da P. Marie Marchetti]. *Brescia, Appresso la compagnia Bresciana.* 1589. 4to, pp. (8), 215, (12). A. 57702

ORTEL. Teatro del Mondo de Abrahamo Ortelio ... con la vita dell' Autore. Traslato in Lingua Toscana del Sig^r. Filippo Pigafetta. *In Anversa, Appresso Giovanni Bapt^a. Vrintio.* cIↃ.IↃc.-VIII. Folio, pp. lv, 128. Maps. s. + [*Ibid.*] 1612. 57703

ORTEL. Theatro del Mondo, nel quale si dà notitia distinta di tutte le Provincie, Regni, e Paesi del Mondo. *Venetia.* 1697. Sm. 8vo. Maps. 57704

ORTEL. Theatrvm Orbis Terrarvm. Theatre, ofte Toonnel des Aerdt-bodems waer inne te seine sijn de Landt-tafelen van de geheele Weerelt; met een corte Verdarenge de seluer. *Antverpen.* 1571. Folio. Maps. 57705

First edition, in Dutch. Though the first Latin edition bears the date of 1570, and may have seen the light before this, yet there are evidences that this Dutch edition was the one in which the work was composed. The maps are each the same.

ORTEL. Theatrum Orbis Terrarum. Theatrum oder Schawplatz des erdbodems, warin di Landtafell der gantzen weldt zu sehen ist, ihietz mitt vielen neuwen Landtafflen gemehret. [n. p.] 1573. [Colophon:] *Durch beuelch des Autors hatt diss Buch gedruckt Gielis von Diest tzo Antorff.* 1572. Folio. Portrait and 69 sheets of Maps. 57706

The rarest issue of the atlas of Ortelius. The map of the New Wor'd is singularly correct and full of detail.

ORTEL. Theatrum oder Schawbuch des Erdtkreys .... *Antorff.* 1580. Folio. Portrait and 93 sheets of Maps. 57707

In this second German issue the text is entirely re-written, and the barbarous language of the edition of 1572 is changed. Twenty-four additional maps are added, of which two have a special value for the American collector.

ORTEL. Theatrum Orbis Terrarum: The Theatre of the whole World, set forth by that excellent geographer, Abraham Ortelius, with historical descriptions of the various countries, ... Translated and printed by John Norton. *London.* 1606. Rl. folio. Portrait, Maps and Plates. 57708

The maps are from the Antwerp edition of 1595. There are other editions with the text abridged, in 12mo.

ORTEL. Abrahami Ortelii Antverpiani | Thesavrvs Geographicvs, | recognitvs et avctvs. | In qvo | Omnium totius terræ regionum, | montium, promontoriorum, collium | ... nomina & | appellationes veteres; additis magna | ex parte etiam recentioribus. | ... *Antverpiæ* | *ex Officina Plantiniana.* | M. D. XCVI. Folio, (361) leaves

Other editions, *Antverpiæ*, 1587, folio, and *Hanoviae*, 1611, 4to.

ORTH (G. S.) Our Duty and Destiny. Speech of Hon. Godlove S. Orth, ... January 11th, 1865. *Washington: Printed by Lemuel Towers.* 1865. 8vo, pp. 8. BA. 57710

[ORTH.] Report of the Committee on Foreign Affairs, on the Memorial of Porter C. Bliss and George F. Masterman, in relation to their Imprisonment in Paraguay ... . *Washington.* 1870. 8vo, pp. (2), xxx, 314. H. 57711

Also: The Case of Father McMahon. The Doctrine of Perpetual Allegiance considered. Speech ... . January 8, 1868. *Lafayette, Indiana.* 1868. 8vo, pp. 8. H.—Financial Questions of the Day. Speech ... December 22, 1869. [n. p. n. d.] 8vo, pp. 8.—Independence of Cuba. Speech ... June 14, 1870. *Washington: F. & J. Rives ... Printers.* 1870. 8vo, pp. 8.—The Island Republics of St. Domingo. Speech ... April 5, 1869. [n. p. n. d.] 8vo, pp. 8.—Speech ... on Treason and its Punishment. January 15, 1864. [n. p. n. d.] 8vo.— ... Speech ... on the Resolution to expel Mr. Long. ... April 14, 1864. [n. p. n. d.] 8vo, pp. 8.—The True Basis of Reconstruction. Speech ... March 10, 1866. [n. p. n. d.] 8vo, pp. 8. H.

ORTIGOSA (J.) Sermon con motivo de la jura de independencia en la iglesia de Nuestra Señora de las asuncion. ... *Mexico.* 1822. 4to, 18 leaves. 57712

ORTIGOSA (Vicente). Cuatro Memorias sobre Puntos de Administracion ... *Mexico: Ignacio Cumplido.* 1866. 4to.

ORTIZ (A.) Los tratados del doctor alonso ortis | Tratado dela herida del rey. | Tratado consolatorio ala princesa de portugal. | Item vna oracion alos reyes en latin y en romance | Item dos cartas mésajeras a los reyes. vna que embio | la cibdad la otra el cabildo dela yglesia de toledo | Tratado contra la carta del prothonotario de lucena | [Colophon:] *Fue imprimido enla | muy noble & muy leal cibdad de Se | uilla por tres Alemanes cõpañerõs. | Enel ano del señor.* M.cccc.xciij. | Folio, 100 leaves. B. 57714

"Contains one of the earliest allusions to the discovery of the Western Hemisphere." —[HARRISSE'S] *Bib. Am. Vet.*, No. 10.

ORTIZ (D.) Vita del Padre F. Diego Ortiz, Protomartire del Ordine del Padre S. Agostino nel Regno del Peru, martirizzato 1571, raccolta dal P. Fulgentio Baldani. *Genova.* 1645. 4to.

ORTIZ DE ZUÑIGA (Diego). Annales | Eclesiasticos, | y Secvlares | de la mvy noble y mvy leal Civdad | de Sevilla, Metropoli de la Andaluzia, | qve contienen svs mas principales Memorias. | Desde el Año de 1246. En que emprendio | conquistarla del poder de las Moros, el gloriosissimi Rey S. Fernando | Tercero de Castilla, y Leon, hasta el de 1671. En que la | Catolica Iglesia le concediò el culto, y titulo | de Bienaventurado. Por D. Diego Ortiz de Zvniga ... . *Año* 1677. *La Imprenta Real, Madrid.* Folio, Engraved Title, pp. (21), 817, (14). B., H. 57716

From the constant use made of this excellent work by Irving, Prescott, Ticknor and Bancroft, it is manifest that it should hold high rank among books relating to America,

especially as much that we know of Columbus and his sons Diego and Ferdinand, his brother Bartholomew, Las Casas, Cortes, and many others, is found only in this volume.

ORTIZ DE ZUÑIGA. Annales | Eclesiásticos y Secvlares | ... . Por Don Diego Ortiz de Zuniga ... . Ilustrados y corregidos | por D. Antonio Maria Espinosa y Carzel. *Madrid, Imprenta Real.* 1795–96. 5 vols., sm. 4to, pp. (18), 434; (4), 478; (2), 454; (2), 444; 471. B. 57717

ORTIZ DE CERVANTES (J.) Memorial, que presente a Su Magestad el Licenciado Juan Ortiz de Cervantes, Abogado, y Procurador General del Reyno del Piru, y Encomenderos, sobre pedir remedio del daño, y diminucion de los Indios; y propone ser medio eficaz la perpetuydad de Encomiendas. [*Lima.*] *Año* MDCXIX. Folio, 19 leaves. 57718

A very rare piece. Ternaux, Nos. 434 and 490, gives brief titles of two other editions. *See also* Vol. III., No. 11716.

ORTIZ (J.) Defensa de la carta del Sagrario de Guadalajara, reimpresa en "La Cruz" el 13. de Agosto, é impugnada en el Apendice que se ha publicado en el "Siglo XIX" el 14. de Noviembre 1857. *Guadalajara.* 1857. 8vo, pp. 71. 57719

ORTIZ (L.) Origen, y Institvto de la Compañia de Jesus, en la Vida de San Ignacio de Loyola su Padre, y Fvndador, qve ofrece a las seis mvy Religiosas, y Apostolicas Prouincias de la Compañia de Jesus de las Indias Occidentales, qve comprehende la Assistencia General en Roma, por la Corona de Castilla el Hermano Lorenzo Ortiz. ... *Sevilla.* 1679. Folio, pp. (16), 197, (2). H. 57720

ORTIZ (L. G.) Poesias de D. Luis G. Ortiz. Edicion del Republicano. *Mexico.* 1866. 12mo, pp. iv, 546. 57721

ORTIZ DE LA TORRE (M.) Discurso sobre los medios de fomentar, la poblacion, riqueza e ilustracion de los Estados Unidos Mexicanos, premiado en el certamen literario, con que el colegio de San Ildefonso de Mexico recibio a su alumno el Ciudadano Guadalupe Victoria primer presidente de la República: su autor Manuel Ortiz de la Torre. *Mexico.* 1825. Sm. 8vo, pp. 68.

ORTIZ (S.) Apuntes biográficos del General de la Nacion Nicanor Caceres, por Severo Ortiz. *Buenos Aires.* 1867. 12mo, pp. 206. 57723

ORTIZ (T.) México considerado como Nacion independiente y libre, ó sean algunas indicaciones sobre los deberes mas esenci-

ales de los Mexicanos; Por Tadeo Ortiz. *Burdeos: Imprenta de Carlos Lawalle Sobrino.* 1832. 8vo, pp. 598, (2). BA. 57724

A most valuable contribution towards a history of Mexico.

ORTIZ DE AYALA (T.) Resumen de la estadistica del imperio mexicano. ... *Mexico.* 1822. 12mo. 57725

ORTO (Garcia). *See* Orta (Garcia de).

ORTON (Edward). *See* Ohio Geological Survey, No. 56926.

ORTON (H. S.) The History and Development of Races. An Address before the State Historical Society of Wisconsin ... 23 February, 1869. By the Hon. Harlow S. Orton. *Madison.* 1869. 8vo, pp. 32. 57726

ORTON (J.) The Andes and the Amazon; or, Across the Continent of South America. By James Orton, M.A. ... *New York: Harper & Brothers.* 1870. 12mo, pp. 356. Plates and Map. BA. 57727

ORTON (J. R.) Camp Fires of the Red Men; or, a Hundred Years Ago. By J. R. Orton. ... *New York: J. C. Derby.* 1855. 12mo, pp. 401. Plates. + [*Ibid.*] 1857 and 1859.

A novel in which the red men appear but seldom.

ORTON (W.) Government Telegraphs. Argument of William Orton, President of the Western Union Telegraph Company .... *New York.* 1870. 8vo, pp. 52. B. 57729

ORVILLE (André Guillaume C. d'). Histoire | des | Différens Peuples | du Monde, | contenant | Les Cérémonies | religieuses et civiles, | l'origine des religions, | leurs sectes & superstitions, & les mœurs & | Usages de chaque nation; | dédiée | a Monseigneur | Le Duc de la Vrilliere, | Ministre et Secretaire d'Etat. | Par M. Contant Dorville. | ... | *A Paris,* | *Herissant* ... [*et*] *J. P. Costard* ... . M. DCC. LXX. 6 vols., 8vo. 57730

ORVILLE. Geschichte der verschiedenen Völker ... Gebräuche, Ursprung der Religionen, Sekten, Aberglauben, Sitten und Gewohnheiten enthaltend .... Aus dem Französischen des Herrn C. Dorville. *Hof: Vierling.* 1773–1777. 8vo. 57731

ORVIS (J. U.) ... An Estimate of the Public Services and Personal Character of Joseph U. Orvis, Esq., ... of ... New York. [By Claudius B. Conant.] *New York: S. W. Green, Printer.* 1870. 8vo, pp. 16. 57732

O'Ryan (M.) A Letter on the Yellow Peruvian Bark, containing an Historical Account of the first Introduction of that Medicine into France, and A Circumstantial Detail of its Efficacy in Diseases. By Michael O'Ryan, M.D. *London.* 1794. 8vo. 57733

Os Coyuntura todas las fiestas, y demàs dias movibles, que corren desde la Septuagesima hasta el fin del Adviento de qualquier año, preterito, presente, y futuro. *Mexico.* 1757. 4to, pp. (6), 30. Table. 57734

Os Garimpeiros. *See* [Cunha Barbosa], Vol. v., No. 17945.

Os Indios Bravos. e O S'r. Lisboa, Timon 3°. pdo auter da "Historia geral de Brazil." Apostilla e nota G aos nos 11 e 12 de jornal de Timon; contendo 26 cartas ineditos de jornalista, e um extracto de folbeto "Distribe contra a Timonice, etc. (En parte agora de nove reimpressa.) *En Lima.* 1867. 4to, pp. iv, 124. 57735

Os liuros. *See* [Castenheda (F. L. de)], Vol. III., No. 11385

Os Orizes conquistados. *See* [Mascarenhas (J. F. de M.)]

Os Partidos. *Rio de Janeiro.* 1866. 8vo, pp. 32. 57736

Osage Language. Washashe Wageressa Pahugreh Tse. The Osage First Book. *Boston: Printed ... by Crocker & Brewster.* 1834. 18mo, pp. 126. BA. 57737

The Osage Treaty. [n. p. n. d.] 8vo, pp. 8. H. 57738

See also Vol. XII., No. 48145.

Osander, *pseudon.* Miscellaneous Poems, on Moral and Religious Subjects: By Osander [*i. e.* Benjamin Allen]. ... *Hudson: Printed by Wm E. Norman.* 1811. 12mo, pp. 180. + *New York: Printed by J. Seymour.* 1812. 18mo, pp. 180. BA. 57739

[Osbaldistun] (R.) A Sermon ... before the Society for the Propagation of the Gospel in Foreign Parts; ... February 21, 1752. By ... Richard Lord Bishop of Carlisle. *London: Edward Owen.* MDCCLII. 4to, pp. 71. 57740

Osbon (A. M.) The Duty of America to Her Emigrant Citizens: A Sermon preached ... November 25, 1848. By Abiathar M. Osbon .... *New-York: Joseph Longking, Printer.* 1848. 8vo, pp. 32. 57741

OSBON (Bradley S.) Hand Book of the United States Navy: being a compilation of all the principal Events in the History of every vessel in the United States Navy, from April, 1861, to May, 1864. Compiled ... by B. S. Osbon. *New York: D. Van Nostrand.* 1864. 8vo, pp. iv, 277. B., C. 57742

Also: Cruise of the United States Flag-Ship, Hartford, 1862–'63. ... *New York.* 1863. 8vo.

OSBORN (A.) Field Notes of Geology. A. Osborn. ... *New-York: Sherman & Co.* 1858. 12mo, pp. 82. H. 57743

OSBORN (B.) Farewell Sermon at Tinmouth, Oct. 28, 1787. By Benjamin Osborn. *Bennington, Vermont.* 1788. 8vo.

Also: Truth Displayed; in a Series of Elementary Principles, illustrated and enforced by Practical Observations. ... *Rutland, Vt.: Fay and Davidson.* 1816. 8vo, pp. 626.

OSBORN (C.) Journal of that Faithful Servant of Christ, Charles Osborn, containing an account of many of his travels and labours in the Work of the Ministry, and his Trials and Exercises in the Service of the Lord, and his defense of Truth, ... *Cincinnati: Printed by Achilles Pugh.* 1854. 8vo. 57745

Contains the testimony of Clear Lake Monthly Meeting of Anti-Slavery Friends.

OSBORN (D.) An Oration ... . Delivered, ... February 22nd. 1820. By David Osborn, Esq. ... *Albany: Printed by G. J. Loomis.* 1820. 8vo, pp. 14. BA. 57746

OSBORN (Elbert). Autobiography of Elder Osborn, an Itinerant Minister of the Methodist Episcopal Church. Sixth Edition. To which is added a brief Memoir of Rev. Hezekiah Calvin Wooster. *New York: Carlton & Porter.* 1865. 16mo, pp. 240.

OSBORN. Passages in the Life and Ministry of Elbert Osborn, an Itinerant Minister of the M. E. Church, illustrating the Providence and Grace of God. Written by Himself. *New-York: The Author.* 1847. 18mo, pp. 158. C. 57748

OSBORN (E.) The Pastor of the Old Stone Church. Mr. Hotchkins' Memorial, Judge Elmer's Eulogy, and Mr. Burt's Address, Commemorative of Rev. Ethan Osborn, late Pastor of the First Presbyterian Church, Fairfield, N. J. *Philadelphia.* 1858. 12mo, pp. 144. S. 57749

OSBORN (H. S.) The Metallurgy of Iron and Steel, ... with special reference to American Materials and Processes. By H. S. Osborn ... . *Philadelphia: Henry Carey Baird* ... . 1869. Rl. 8vo, pp. xx, 17–972. 6 folded Plates. B. 57750

OSBORN (J.) A Few Observations regarding the Tariff of Duties upon Foreign Wines & Spirits. By John Osborn ... . *New-York: Henry Spear, Printer.* [1866.] 8vo, pp. (2), 8. H.

[OSBORN (Laughton).] Arthur Carryl, a Novel, Cantos First and Second. ... *New York: D. Appleton and Company.* M.DCCC.-XLI. 8vo, pp. lvii, 357. B., C. 57752

Some of the poems are on historical subjects.

[OSBORN.] Confessions of a Poet. *Philadelphia.* 1835. 2 vols., 12mo. 57753

"I do not think that a better book of its kind has been written in America."—E. A. POE.

[OSBORN.] Sixty Years of the Life of Jeremy Levis. *New York.* 1831. 2 vols., 12mo. 57754

[OSBORN.] The Vision of Rubeta, an Epic Story of the Island of Manhattan. With Illustrations done on Stone. ... *Boston: Weeks, Jordan, and Company.* M DCCC XXXVIII. 8vo, pp. xviii, (2), 424. 4 Plates. BA. 57755

An attack on W. L. Stone, Chas. King, and the "Commercial Advertiser." E. A. Poe is said to have asserted that it was the only American satire ever written. It elicited: "A Critical Examination of the Poem entitled 'The Vision of Rubeta.' With an Inquiry concerning its Author." [*New York,*] *April,* 1839. 8vo, pp. vii, 42. Critique of the Vision of Rubeta. A Dramatic Sketch in One Act. By Autodicus. ... [n. p.] 1838. 8vo.

Also: Calvary—Virginia Tragedies ... *New York: Doolady.* M DCCC LXVII. 8vo, pp. (8), 200.—Dramatic Works. ... Tragedies. *New York: American News Company.* 1870. 12mo, pp. 605.—The Montanini Poetry. ... *New York.* 1868. 12mo.

OSBORN (S.) The Case and Complaint of Mr. Samuel Osborn, late of Eastham; as it was represented in a Letter to Rev. Dr. Colman, to be communicated by him to the Convention. *Boston.* 1743. 8vo, pp. 29. 57756

The author was dismissed for Arminianism.

OSBORN (S.) Familiar Letters, written by Mrs. Sarah Osborn and Miss Susanna Anthony, late of Newport, Rhode-Island. ... *Newport* (*R. I.*). 1807. 12mo, pp. 170. 57757

OSBORN (S.) An Oration, delivered at Newburgh ... on the 4th of July, 1798. By Selleck Osborn. [n. p. n. d.] 12mo.

Also: An Oration commemorative of American Independence, delivered ... at New Bedford, July 4, 1810. ... *Boston.* 1810. 8vo.—Poems ... . *Boston: J. P. Orcutt, Printer.* [1823.] 12mo, pp. (2), x, (1), 13-200, (2). H.

OSBORN (S.) The Discovery of the North-West Passage. *See* M'Clure (R. J. Le M.), Vol. XI., No. 43073.

OSBORN. The Polar Region, or a Search after Sir John Franklin's Expedition. By Lieut. Sherard Osborn ... . *New York: A. S. Barnes & Co.* 1854. 12mo, pp. 216. 57759

This is the same as the following, with a different title-page only.

OSBORN. Stray Leaves from An Arctic Journal; or, Eighteen Months in the Polar Regions, in search of Sir John Franklin's Expedition, in the years 1850–51. By Lieut. Sherard Osborn, commanding H. M. Vessel, "Pioneer." ... *London.* 1852. Post 8vo, pp. x, 320. + *New York: George P. Putnam.* M. DCCC. LII. 12mo, pp. 216. + [*Ibid.*] MDCCCLV. + To which is added the Career, Last Voyage, and Fate of Captain Sir John Franklin. New Edition. *William Blackwood and Sons, Edinburgh.* 1864. Sm. cr. 8vo, pp. x, 334. 57760

Also: The Career, Last Voyage, and Fate of Captain Sir John Franklin. *London.* 1860. 18mo, pp. 111, (1). B.—On the Exploration of the North Polar Region. ... [*London.* 1865.] 8vo, pp. 31, (1). H.

[OSBORNE (Cyrus Pearl).] The Catholic Congregational Church, Bristol, R. I. ... *Providence: Hammond, Angell & Co., Printers.* 1867. 8vo, pp. 15. 57761

OSBORNE (G. G.) Poetical Miscellany. By George Gerry Osborne. *Newburyport, Mass.* 1793. 12mo. W. 57762

OSBORNE (J.) Guide to the ... British and Foreign West Indies, Mexico, and Northern South-America. ... By John Osborne. *London: Printed by Walton & Mitchell.* [n. d.] Fcap 8vo, pp. viii, slip, 208. Map. + *London.* 1843. Fcap 8vo, pp. 216. + Second Edition, Enlarged. [*Ibid.*] 1844. Fcap 8vo, pp. 332. + Third Edition. [*Ibid.*] 1845. Fcap 8vo, pp. xliv, 310. B.

OSBORNE (P.) Oration to the People of Color, of New Haven, assembled at Wallingford, to celebrate the Fourth of July. By Peter Osborne. *New Haven.* 1835. 8vo. W.

[OSBORNE (Thomas).] A | Collection | of | Voyages and Travels, | Consisting of | Authentic Writers in our own Tongue, which have | not before been collected in English, or have only been abridged | ... Continued with | Others of Note, that have published Histories, Voyages, | Travels, Journals or Discoveries in other Nations and | Languages, | Relating to | Any Part of the Continent of Asia, Africa, America, | Europe, or the Islands thereof, from the earliest Account to the | present Time. | ... | Compiled | From the ... valuable Library of the late | Earl of Oxford. | ... | Containing, | Either a General Account of the Dis-

covery of those Countries, or an | abstract of their Histories ... . *London: Thomas Osborne.* MDCCXLV–XLVII. 2 vols., folio, pp. (4), xii, lxiii, 873, (30); (2), 931. BA. 57765

A necessary accompaniment to Churchill's "Collection," all the works being different. They do, in fact, form Vols. VII. and VIII. of that collection. *See* our Vol. III., No. 13015. They are familiarly known as the "Oxford Collection," but are also sometimes called the "Harleian Collection of Voyages and Travels," and include on America, Galvano's "Discoveries" by Hakluyt, Drake's "World Encompassed," Dunton's "Journal," Le Maire's "Canaries," Castell's "America," De Monts' "Nova Francia," Warren's "Surinam," etc.

OSBORNE (T. B.) Speech of Mr. Osborne, of Connecticut, on the Sub-Treasury Bill, ... June 3, 1840. *Washington: Printed by Gales and Seaton.* 1840. 8vo, pp. 20. B. 57766

Osceola. *See* [Simms (William G.)]

OSCULATI (G.) Esplorazione delle Regioni Equatoriali lungo il Napo ed il Fume delle Amazzoni Frammento di un Viaggio fatto nelle due Americhe negli anni 1846–47–48 Di Gaetano Osculati ... . *Milano: Typographia Bernardino.* 1850. 8vo. B.

Indian vocabularies, pp. 281–300.

OSCULATI. Note d'un Viaggio nella America Meridionale ... negli anni 1834–35–36 Di Gaetano Osculati ... *Milano Tipografia e Libreria di Giuseppe Chiusi* 1844. 8vo, pp. 51. A.

Also: Viaggio per il Napo al Pará. *Milano.* 1849. 8vo.

Osés (G. R.) Ministro de la audiencia territorial, satisfaccion al publico. ... *Mexico.* 1820. 4to, pp. 16. 57769

OSGOOD (D.) A Letter on the Yellow Fever of the West Indies. By Daniel Osgood ... . *New-York: Elam Bliss.* 1820. 8vo, pp. 72. B., N. 57770

Also: Cautions to Seamen and other Voyagers for Shunning the Yellow Fever. ... *Boston: Printed by Sewell Phelps.* 1821. 8vo, pp. 20. B.

[OSGOOD (David).] The Devil Let Loose ... . A Discourse ... the Day of the National Fast, April 25, 1799. *Boston: Samuel Hall.* 1799. 8vo, pp. 16. BA. 57771

OSGOOD. A Discourse delivered February 19, 1795, the Day ... for a General Thanksgiving Through the United States. By David Osgood ... . *Printed by Samuel Hall,* ... *Boston.* 1795. 8vo, pp. 30. BA. + Third Edition. [*Ibid.*] 57772

OSGOOD. A Discourse ... on the Day of ... Thanksgiving, November 19, 1795. By David Osgood, A.M. ... *Printed by Samuel Hall, Boston.* 1795. 8vo, pp. 32. BA. 57773

OSGOOD. A Discourse, Delivered December 29, 1799, the Lord's-Day immediately following the Melancholy Tidings of the Loss sustained by the Nation in the Death of its most Eminent Citizen, George Washington ... . By David Osgood, D.D. Pastor of the Church in Medford. ... *Printed by Samuel Hall, ... Boston.* 1800. 8vo, pp. 19. BA., H., M., N. 57774

OSGOOD. A Discourse, Delivered ... May 31, 1809, being the Day of General Election. By David Osgood ... . [*Boston:*] *Russell & Cutler, Printers.* 1809. 8vo, pp. 28. BA. + Second Edition. [*Ibid.*] 57775

OSGOOD. ... A Sermon ... Annual Thanksgiving, November 20, 1794. By David Osgood ... . *Printed by Samuel Hall, ... Boston.* MDCCXCIV. 8vo, pp. 29. + Second Edition. [*Ibid.*] + Third Edition. [*Ibid.*] MDCCXCV. 8vo, pp. 29. + *Philadelphia, reprinted.* M.DCC.XCV. 8vo, pp. 31. + *Newburyport: Printed by Blunt & March.* MDCCXCV. 12mo, pp. 24. H. + *Albany, N. Y.* 1795. 8vo. W. 57776

OSGOOD. Sermons by ... Rev. David Osgood, D.D. ... *Boston: Cummings, Hilliard, & Co.* 1824. 8vo, pp. 469. 57777

OSGOOD. A Solemn Protest against the late Declaration of War, in a Discourse, delivered on the next Lord's Day after the Tidings of it were received. By David Osgood, D.D. ... *Cambridge: Printed by Hilliard and Metcalf.* 1812. 8vo, pp. 20. B. + Second Edition. *Exeter: Printed by C. Norris & Co.* 1812. 8vo, pp. 16. B., BA. 57778

Also: ... Discourse ... before the Annual Convention of ... Ministers of Massachusetts, In Boston, May 31, 1798. ... *Printed by Samuel Hall, ... Boston.* 1798. 8vo, pp. 32. N. — ... Discourse ... at the Ordination of the Rev. Leonard Woods in ... Newbury December 5, 1798. ... *Newburyport: Printed by Angier March.* 1799. 8vo, pp. 32. — A Discourse ... delivered ... May 5, 1802, at the [Dudleian] Lecture ... . *Cambridge: Printed by William Hilliard.* 1802. 8vo, pp. 36. — A Discourse ... February 4, 1803, at the Funeral of the Rev. Joseph Roby, ... Lynn ... . *Boston: Printed by Munroe and Francis.* 1803. 8vo, pp. 26. — A Discourse ... at Cambridge in the hearing of the University April 8, 1810. ... *Cambridge: William Hilliard.* 1810. 8vo, pp. 40. + Second Edition. [*Ibid.*] — ... A Sermon ... Thanksgiving, December 11, 1783 ... . *Boston: Printed by T. & J. Fleet.* 1784. 8vo, pp. 35. N. — ... A Sermon delivered at the Introduction of the Rev. Peter Thatcher To the Pastoral Care of the Church ... in Brattle-street, Boston, January 12th, 1785. ... *Boston: Printed by Edward Draper.* M,DCC,LXXXV. 8vo, pp. 28. — A Sermon ... at the request of the Ancient and Honourable Artillery Company, in Boston, June 2, 1788 ... . *Printed by Benjamin Russell, ... Boston.* 1788. 8vo, pp. 20. — ... A Sermon, ... at the Ordination of the Rev. Nathaniel Thayer ... Lancaster, on the 9th of October, 1793. ... *Printed at Boston by Belknap and Hall.* MDCCXCIII. 8vo, pp. 32. — ... Sermon ... 9th of May, 1798, the Day ... for Solemn Humiliation, Fasting, and Prayer. ... *Boston: Printed by Samuel Hall.* 1798. 8vo, pp. 27. M. — A Sermon at the Ordination of the

Reverend Converse Francis ... in Watertown, June 23, 1819. ... *Cambridge: Printed by Hilliard and Metcalf.* 1819. 8vo, pp. 22.— ... Two Discourses ... at Malden, in the beginning of the Year 1804. Occasioned by the Setting up a Baptist Society in that place. ... *Boston: Printed by Munroe and Francis.* 1804. 8vo, pp. 67. + Second Edition. *Charlestown: Printed ... by Samuel Etheridge.* 1804. 8vo, pp. 83. BA.

OSGOOD (F. S.) Poems, By Frances S. Osgood. ... *New York: Clark & Austin.* M DCCC XLVI. 12mo, pp. (2), 252. Plate.

OSGOOD. Poems by Frances Sargent Osgood. ... Illustrated by Huntington, Darley, Rossiter, Cushman, and Osgood. *New York: Riker, Thorne & Co.* [n. d.] 8vo, pp. (2), 466. 57780

OSGOOD. A Wreath of Wild Flowers from New England. By Frances Sargent Osgood. ... *London: Edward Churton.* 1838. 12mo, pp. xv, (1), 364. BA. + Second Edition. [*Ibid.*] 1842. 12mo, pp. (2), xv, (1), 368. B. 57781

See also Hewitt (M. E.), Vol. VIII., No. 31643.

OSGOOD (G.) Historical Sketch of School District Number Thirteen, North Danvers: or, as it is known abroad, Danvers Plains: or, by its ancient name, Porter's Plains ... . By George Osgood. *Salem.* 1855. 8vo, pp. 32. BA. 57782

Also: Address, in Danvers, [on] Intemperance ... April 25, 1820. *Salem.* 1820. 8vo, pp. 16. S.

OSGOOD (J.) Discourse ... in Cohasset ... October 27, 1867. By Joseph Osgood, on the Twenty-fifth Anniversary of his Ordination as Pastor of the First Parish. *Boston.* 1868. 8vo, pp. 18.

OSGOOD (*Mr.*) Speech of Mr. Osgood, of Massachusetts; delivered ... May 5, 1834, On the ... Bank of the United States. *City of Washington: Printed by Francis Preston Blair.* 1834. 8vo, pp. 13. B. 57784

[OSGOOD (Samuel)], *and* [LIVINGSTON (Walter).] Board of Treasury. [n. p. 1786.] 4to, pp. 28. N. 57785

This is a report on the establishment of a mint, dated April 8, 1786. Also: Mr. Osgood's Address to the United Whig Club. ... March 22. 1809. [n. p. n. d.] 8vo, pp. 8.

OSGOOD (S.) A Sermon delivered in ... Springfield, Mass., January 25, ... 1849. By Samuel Osgood, ... on the termination of the Fortieth Year of his Ministry. *Springfield: Geo. W. Wilson, Printer.* 1849. 8vo, pp. 33. B. 57786

OSGOOD (S.) American Leaves: Familiar Notes of Thought and Life. By Samuel Osgood ... . *New York: Harper & Brothers.* 1867. 12mo, pp. 380. B. 57787

OSGOOD. Faith and Freedom in America. Sermon at the Consecration of the Church of the Messiah, ... April 2, 1868. By Rev. Samuel Osgood, D.D. ... *New York: Trow & Smith Book Manufacturing Co.* 1868. 8vo, pp. 57. 57788

OSGOOD. New York in the Nineteenth Century. A Discourse ... before the New York Historical Society, ... November 20, 1866. By Rev. Samuel Osgood, D.D. ... *New York: The Society.* MDCCCLXVII. 8vo, pp. 127. + [*Ibid.*] MDCCCLXVIII.

OSGOOD. Our Patriot Scholar. Discourse in Memory of Edward Everett, at Vespers, in the Church of the Messiah, ... January 22, 1865. By Samuel Osgood, D.D. *New York: James Miller.* 1865. Impl. 8vo, pp. 24. Portrait. BA. 57790

Fifty copies only printed.

OSGOOD. ... Two Sermons preached in ... Providence, September 9, 1849, on closing his Ministry there. By Samuel Osgood. *Providence: Joseph Knowles.* 1849. 8vo, pp. 31. 57791

Contains a history of the Westminster Congregational Church and Society. Also: The Coming Church, and its Clergy. Address, ... June 30, 1858. ... Second Edition. *New-York: John A. Gray, Printer.* 1859. 8vo, pp. 32. B. — Farewell Address to the Unitarian Society in Nashua. ... *Nashua: Albin Beard.* 1841. 12mo, pp. 35. — Farewell: Pastoral Letter to the People of the Church of the Messiah ... . *New York: Trow and Smith Book ... Co.* 1869. 8vo, pp. 16. H. — The Hearth-Stone; Thoughts upon Home-Life in our Cities. ... *New-York: D. Appleton and Company.* 1854. 12mo, pp. 290. + Fourth Edition. [*Ibid.*] + Fifth Edition. [*Ibid.*] 12mo, pp. (4), 318. Plate. — Mile-Stones in our Life-Journey. ... *New York: D. Appleton and Company.* 1854. 12mo, pp. 307. — ... An Oration before the Alumni of Harvard University ... July 19, 1860. ... *Cambridge: Sever and Francis.* 1860. 8vo, pp. 50. — An Oration, ... on the Fourth Day of July, 1839, before the Citizens of Nashua ... . *Nashua: Albin Beard.* 1839. 8vo, pp. 40. — Student-Life: Letters and Recollections ... . *New York: James Miller.* [n. d.] 12mo, pp. 164. — Studies in Christian Biography ... . *New York: C. S. Francis and Co.* 1850. 12mo, pp. xi, 395. — Twenty-Five Years of a Congregation. A Discourse ... in the Church of the Messiah, New York, December 7th, 1851. ... *New-York: Printed by J. A. Gray.* 1852. 18mo, pp. 33. *See also* New Hampshire Book, Vol. XIII., No. 52861.

OSGOOD (S. S.) Alvah: a Poem by S. S. Osgood. ... Sketches from the Life of the Author. *Boston.* 1833. 12mo, pp. 34.

O'SHIELL (B. B.) Réponses aux objections contre le Système Colonial aux Antilles ... . *Paris.* 1825. 8vo. 57793

OSHKOSH, *Wis.* Biographical and Statistical History of the City of Oshkosh, Winnebago Co., Wisconsin ... *Oshkosh.* 1867. 8vo, pp. 76. 57794

Directory of ... Oshkosh ... 1857. *Oshkosh.* 1857. 12mo. Continued. 57795

Also: Annual Report and Rules of the Board of Education of ... Oshkosh. *Oshkosh.* 1873. 8vo.

OSINGA (S.) Dagboek mijner Reizen naar Noord-Amerika's Vereenigde Staten, in den jare 1847 gedaan, gevolgd door eenige aanteekeningen des lands. Eerste stuk. *Franeker: T. Telenga.* 1849. 8vo. 57796

OSLER (E.) The Life of Admiral Viscount Exmouth. By Edward Osler ... . *London: Smith, Elder and Co.* 1835. 8vo, pp. xvi, 448. Portrait, Plates, and folded Plan. + *New York: William Jackson.* 1835. 12mo, pp. xii, 287. Portrait, Plates, and folded Plan. B. + A New and Revised Edition. *London: Geo. Routledge & Co.* 1854. Fcap 8vo, pp. xv, 235. Portrait.

Relates his services in America.

OSLER. The Voyage; a Poem written at Sea, and in the West Indies, and illustrated by Papers on Natural History. ... *London.* 1830. Fcap 8vo. 57798

OSLER (L.) ... A Discourse ... at the Dedication of the Advent Chapel, ... Providence, R. I., December 23, 1857. By Lemuel Osler ... . *Boston: Kneeland Street.* 1858. 12mo, pp. 31

[OSMA (J. I. de).] Peru and the United States on a Plain Point of International Law. *London: Printed by Brettell.* 1860. 8vo, pp. (2), 86. H. 57800

OSORIO (D. de S. E.) Qvarta y qvinta parte de la Aravcana de D. Diego de Santisteuan Osorio. ... *Salamanca: S. Renaut.* 1597. 12mo, (8) leaves, Text, 400 leaves, Tabla, 4 leaves. H.

OSORIO. Qvarta y qvinta parte de la Aravcana. De Don Diego de Santisteuan Osorio. ... *En Barcelona. Con licencia de los Ordinarios Año.* M.D.LXXXXVIIJ. *Acosta de Miguel Menescal, mercader de libros.* [Colophon:] *Fue impressa la presente obra en Barcelona en casa de Ioan Amello any* 1598. 12mo, (6) leaves, Text, 246 leaves, Table, 4 leaves. J.C.B. 57802

OSORIO. La Araucana quarta y quinta parte, en que se prosigue y acaba la historia de D. Alonzo de Ercilla, hasta la reduccion del valle de Arauco en el reyno de Chile. Enmendada, corregida en esta tercera impression, y añadida con algunas notas, y indice copioso. *Madrid: Francisco Martinez Abad.* 1735. Folio, pp. (8), Text, 186 and 167. Index. J.C.B. 57803

"Taken as a whole," says Mr. Ticknor, "it is nearly as dull and chronicling as anything of its class that preceded it."—*History Spanish Literature*, II. 465.

OSORIO (J.) De Rebvs, | Emmanvelis Regis Lv- | sitaniæ Invictissimi Virtvte | et Avspicio gestis libri | dvodecim. | Auctore Hieronymo Osorio | Episcopo Sylvensi. | *Olysippone.* | *Apud Antonium Gondisaluũ Typographum.* | *Anno Domini* M.D.LXXJ. | *Cvm Privilegio Regio.* | Folio, pp. 480, (2). C. + *Coloniæ Agrippinæ, Apud Hæredes Arnoldi Birckmanni.* cIↃ.IↃ.LXXIV. 8vo, (16) leaves, Text, 412 leaves, Index, (16) leaves. C. + [*Ibid.*] M.D.LXXVI. 8vo, pp. (86), 374, (48). + [*Ibid.*] M.D.LXXX. 8vo. + [*Ibid.*] *Anno* M.D.LXXXI. 8vo, 368 and (19) leaves. + *Coloniæ. In officina Birckmannica, sumptibus A. Mylij.* M.D.LXXXVI. 8vo, (52), 368 and (19) leaves. C. + [*Ibid.*] M.D.XCVII. 8vo, 368 and (19) leaves. + *Conimbricæ: Ex Typographia Academico-Regia.* M.DCC.LXXXXI. 3 vols., 8vo, pp. xvi, 204, 261, (1); 557, (1); 583, (1). H. + *Coloniæ.* 1795. 8vo. 57804

This history of Portugal contains an account of the early voyages of discovery of the Portuguese to the East Indies, including their discovery of the eastern shores of South America, now known as Brazil. A considerable portion is taken from Castaneda.

OSORIO. Histoire de Portvgal, contenant les entreprises, nauigations, & gestes mémorables des Portugallois, tant en la conqueste des Indes Orientales par eux descouuertes, qu'ès guerres d'Afrique & autres exploits, depuis l'an mil quatre cens nonãte six, sous Emmanuel premier, Ieã troisiesme, & Sebastiã premier du nom. Comprinse en vingt Liures, dont les douze premiers sont traduits du Latin de Ierosme Osorivs, Evesque de Sylues en Algarve, les huit suivants prins de Lopez Castagneda & d'autres historiens. Nouuellement mise en François par S[imon]. G[oulard]. ... *A Paris, De l'Imprimerie de Pierre Chevillot.* 1581. 8vo, (4) leaves, Text, 680 leaves, Index, 21 leaves. J.C.B. 57805

OSORIO. Leven en Bedrijf van Don Emanuel Koning van Portugal, behelzende d'ontdecking van Oost-Indien, en derwaerts de eerste tochten der Portugezen ... . Uit het Latijn ... door F. v. H[oogstraten]. *Rotterdam: F. v. Hoogstraeten.* 1661–1663. 2 vols., 12mo. 57806

A third volume ("beschreven door Kastagnede"), translated from the French, was printed at Rotterdam, 1670.

OSORIO. The History of the Portuguese, during the Reign of Emmanuel: containing All their Discoveries, from the Coast of Africk to the farthest Parts of China; ... Including also, Their Discovery of the Brazils, and Their Wars with the Moors. ... Now first translated into English by James Gibbs. *London: A. Millar.* MDCCLII. 2 vols., 8vo, pp. (4), 376; (2), 388. B.

Osorio y Balcon (Juan Prudencio de). Oracion Funebre. Que a la justa memoria de Illmo. Sr. Doct. Juan de Castañeda Velasquez y Salazar, Dignissimo Obispo de la Santas Iglesias de Panama y el Cuzco ... . *Lima: En la Oficina de la Calle de la Coca.* 1763. 4to, 14 leaves. Plate. J.C.B. 57808

Ospina (P.) Breve Instruccion para el cultivo del Algodon, en Centro-América, escrita por Don Pastor Ospina ... . *Guatemala.* 1864. 8vo, pp. 42. 57809

Ossaye (M. F.) Les Veillées Canadiennes; Traité élémentaire d'agriculture à l'usage des habitants Franco-Canadiens ... . Par M. F. Ossaye. *Québec: Augustin Côté et Cie.* 1852. 16mo, pp. 150, ii. S. 57810

Also: Nouveau Système de Comptabilité agricole; ... *Montréal.* 1853. 8vo, pp. 35.

Ossera y Estella (Joseph Miguel de). El' Fisico Christiano parte primera de la Entrada a su noble Exercicio obra politica. ... *Impressio en Lima.* 1690. 4to. 57811

Osservazioni sull' esame critico del primo viaggio d'Amerigo Vespucci al Nuovo Mondo. [*Firenze.* 1811.] 8vo, pp. 33.

See also Vol. IV., No. 14661, *and* Napione (G. F. G.), Vol. XII., No. 51760, *note.*

Ossoli (S. M. F. de). At Home and Abroad, or Things and Thoughts in America and Europe. ... By Margaret Fuller Ossoli ... . Edited by her brother, Arthur B. Fuller. *Boston: Crosby, Nichols, and Company.* 1856. 12mo, pp. x, (2), 466. + Second Edition. [*Ibid.*] + Third Edition. [*Ibid.*] BA. 57813

[Ossoli.] Life on the Lakes: being Tales and Sketches collected during A Trip to the Pictured Rocks of Lake Superior. ... *New-York: George Dearborn.* 1836. 2 vols., 12mo, pp. (4), 270; (4), 275. 2 Plates. H. 57814

[Ossoli.] Summer on the Lakes, in 1843. By S. M. Fuller. *Boston: Charles C. Little and James Brown.* MDCCCLXIV. 12mo, pp. (4), 256. 7 Plates. B. 57815

Ossoli. Memoirs of Margaret Fuller Ossoli. *Boston: Phillips, Sampson and Company.* MDCCCLII. 2 vols., 12mo, pp. 351; (2), 352. B. 57816

Also: Art, Literature and the Drama. ... Edited by ... Arthur B. Fuller. *Boston: Brown, Taggard and Chase.* 1860. 12mo, pp. 449.—Life Without and Life Within; or, Reviews, Narratives, Essays, and Poems. ... Edited by Arthur B. Fuller. *Boston: Brown, Taggard and Chase.* 1859. 12mo, pp. 424. + *New York: Tribune Association.* 1869. 12mo, pp. 424.—Literature and Art ... with Introduction, by Horace Greeley.

New York: Fowlers and Wells. 1852. 12mo, pp. (2), viii, 182. B. — Woman in the Nineteenth Century, and kindred Papers ... Edited by ... Arthur B. Fuller. With an Introduction by Horace Greeley. ... *Boston: John P. Jewett & Company.* 1855. 12mo, pp. 428. Portrait. BA.

OSSORIO ET PERALTA (Didaco). Principia Medicinæ: Epitome et totius humani corporis fabrica, seu ex Microcosmi armonia divinum germen ... *Mexici, apud Heredes Viduæ B. Calderon.* 1685. Sm. 4to. 57817

One of the earliest Mexican books on medicine.

OSSORIO (Diego). Americano Seraphico Llanto de esta Provincia del Santo Evangelio, en la bien sentida Muerte de N. Exc. Fr. Juan de Soto, ex Comissario General de Indias. Exequias Honorarias, que los dias 16 y 17 de Dec. 1736. ... *Mexico.* 1737. 4to. 57818

OSSWALD (A.) Abbildungen zu Assal. Nachrichten über die früheren Einwohner von Nord-Amerika. *Heidelberg, bei August Osswald.* [n. d.] Oblong 4to. 10 Plates. 57819

This is a clear case of theft of both plates and text. *See* "Archæologia Americana," I.

OSSWALD (H.) Californien und seine Verhältnisse. Ein unterrichtendes Handbuch für Alle, welche sich um dieses Land interessiren. ... Nach authentischen Quellen bearbeitet von H. Fr. Osswald. *Leipzig: A. F. Köhler.* 1849. 12mo, pp. 130.

OST (N. C.) Samlinger til Kundskab om Grönland. ... *Kjöbenhavn.* 1830. 2 parts, 8vo. 57821

Ost und West-Indischer ... Lust- ... Garten. *See* Franciscus (E.), Vol. VI., No. 25463.

OSTEN-SACKEN (R.) ... Catalogue of the described Diptera of North America. Prepared ... by R. Osten-Sacken. *Washington.* 1858. 8vo, pp. xx, 92. + [*Ibid.*] 1859. 8vo. B.

OSTEN-SACKEN. Monographs of the Diptera of North America. By R. Osten-Sacken. Part IV. *Washington.* 1869. 8vo, pp. xi, 345. 4 Plates. C. 57823

"Smithsonian Institute Miscellaneous Collections," Vol. VIII.

OSTEN-SACKEN. On the Cynipidæ of the North American Oaks, and their Galls. [*Philadelphia.*] 1861. 8vo, pp. 47–72.

From the proceedings of the Entomological Society of Philadelphia, October, 1861. Also many other scientific tracts reprinted from the pages of scientific journals.

OSTERMAYER (H.) Tagebuch einer Reise nach Texas. ... *Biberach.* 1850. 8vo. 2 Plates. 57825

O'SULLIVAN (J. L.) Union, Disunion, and Reunion: a Letter to General Franklin Pierce, Ex-President of the United States. By John L. O'Sullivan ... . *London: Richard Bentley.* 1862. 8vo, pp. 122. BA. 57826

Also: Peace the Sole Chance now left for Reunion. ... *London: Printed by William Brown & Co.* 1863. 8vo, pp. 25. — Recognition: its International Legality, its Justice and its Policy. ... *London: Waterloo & Sons.* 1863. 8vo, pp. 30. H.

OSUNKHIHINE (P. P.) Wobanaki kimzowi awighigan, P. P. Wzokhilain, kizitokw. *Boston: Printed by Crocker and Brewster.* 1830. 18mo, pp. 90. Folded Table. BA. 57827

OSWALD (E.) The Case of the Commonwealth against Eleazer Oswald, for Contempt of the Supreme Court of Pennsylvania; with Proceedings of the General Assembly ... . *Philadelphia.* 1788. 8vo, pp. 16. W. 57828

Oswald was the editor of the "Independent Gazetteer."

OSWALD (J.) Memorials of the Public Life and Character of the Right Hon. James Oswald, of Dunnikier. ... Correspondence with ... Distinguished Men of the Last Century. *Edinburgh: Archibald Constable and Co.* 1825. 8vo, pp. 23, 418. Portrait. + [*Ibid.*] 1829. 8vo. 57829

Mr. Oswald was a Lord Commissioner of Trade and Plantations; his correspondence includes much that relates to the North American colonies.

Oswegatchie Lead and Smelting Company, St. Lawrence County, New York. *Boston: Geo. C. Rand & Avery.* 1863. 8vo, pp. 16. 57830

OSWEGO, *N. Y.* Annual Report of the Board of Education of Oswego, for 1854. *Oswego.* 1854. 8vo. 57831

Annual Report of the Finances of Oswego. February 20, 1860. [n. p. n. d.] 8vo. — Annual Statement of the Trade and Commerce of Oswego, for 1856. [n. p. n. d.] 8vo. Continued. — Circular. Oswego Training School for Primary Teachers. 1864. [n. p. n. d.] 8vo, pp. 7. H.

A Communication from ... the Board of Trade of ... Oswego, to a Convention of the Friends of the Hoosic Tunnel ... at Fitchburg, Oct. 11th, 1853. *Oswego, N. Y.: Printed by L. A. Winchester.* 1853. 8vo, pp. 10. B. 57832

Oswego and Utica Rail Road Company. Report of Joseph D. Allen, Esq. Chief Engineer, ... September, 1837. *New-York: T. & C. Wood.* 1837. 8vo, pp. 23. 57833

Oswego Board of Trade. Reciprocity with British North America vindicated. *Oswego: Jas. N. Brown, Printer.* 1860. 8vo, pp. 26. 57834

Oswego Directory for 1852-3. *Oswego.* [n. d.] 8vo. Continued. 57835

Oswego and Fulton Directory and History for 1862-3. By A. D. Brigham. *Oswego.* [n. d.] 8vo.—Oswego Directory for 1864 and 1865, with a Synopsis of Incidents and Events transpiring in the War for the Union. Compiled ... by John Fitzgerald. *Oswego: J. N. Brown, Printer.* 1864. 8vo, pp. 334.

Minutes of Proceedings of the Board of Supervisors of the County of Oswego, for 1856. *Oswego.* 1856. 8vo. Continued

Annual Report of the NORMAL AND TRAINING SCHOOL, with Catalogue. 1866. *Albany.* 1866. 8vo.

Catalogue of the OSWEGO CITY LIBRARY. *Oswego, N. Y.* 1857. 18mo, pp. 46. s. 57837

Also: First Catalogue of the Oswego City Library. Founded by Gerrit Smith, 1855. *New York.* 1858. 8vo, pp. 103. s.

OTEIZA Y VERTIZ (J. M. de). Breve Descripcion de la Lápida de la Constitucion colocado en Querétaro á 14 de Octubre de 1820, y Sermon que antes de descubrirse por su muy ilustre ayuntamiento dijo ... el Dr. y Mtro. D. Joaquin Maria de Oteiza y Vertiz. *Mexico.* 1821. 4to, pp. 51. Plate. 57838

OTERO Y BALDILLO (J. A. E. de). Memoria del D. Jos. Ant. E. de Otero y Baldillo el dia 3 Oct. 1796. *Mexico.* 1796. 4to.

OTERO (M.) Relacion de lo Agaecido con el Sr. D. Mariano Otero y el Baron Alleye de Cyprey. Documentos relativos á lo ocurrido últimamente entre el Sr. Alcalde 3 Constitucional D. Mariano Otero, y el Sr. Baron Alleye de Cyprey. [*Mexico.*] 1845. 8vo, pp. 16. 57840

Also: Ensayo sobre el verdadero estado de la cuestion social politica en la Republica Mexicana. ... *Mexico.* 1842. 8vo, pp. 136.—Replica á la defensa que D. José Ramon Pacheco ha publicado en favor de la politica del Gobierno del General Santa-Anna, por lo relativo á las negociaciones diplomaticas de la casa de Alfaro. ... *Mexico.* 1848. 4to, pp. 46, (4).

OTERO (Miguel A.) Pacific Railroad. Speech of Hon. M. A. Otero, of New Mexico, ... May 25, 1858. *Washington: Henry Polkinhorn, Printer.* 1858. 8vo, pp. 15. H. 57841

OTEY (J. H.) ... A Sermon ... at the Consecration of the Right Rev. William Mercer Green, D.D., ... Jackson, Miss. ...

Feb. 24th, 1850. By James Hervey Otey, D.D. ... *New-York: Stanford and Swords.* 1850. 8vo, pp. 43. + [*Ibid.*] 1856. 8vo, pp. 32. 57842

Also: The Triennial Sermon, before the ... Board of Missions of the Protestant Episcopal Church ... September 6, 1838. ... *Philadelphia: C. Sherman & Co. Printers.* 1838. 8vo, pp. 31. BA.

OTHEMAN (E.) Memoirs and Writings of Mrs. Hannah Maynard Pickard; late Wife of Rev. Humphrey Pickard, A.M. ... By Edward Otheman, A.M. ... *Boston: David H. Ela, Printer.* 1845. 8vo, pp. 311. B. 57843

The Other Side of the Question. *See* [Livingston (P.)], x.

The Other Side of the Question. In three parts. I. An Explanation of the proceedings of Eunice Chapman ... against the ... Shakers ... . II. A refutation of the false statements of Mary Dyer ... . III. An account of the proceedings of Abraham Van Vleet, Esq. ... against the ... United Society at Union Village, Ohio. *Cincinnati: Looker, Reynolds & Co., Printers.* 1818. 16mo, pp. 168, vii. + [*Ibid.*] 1819. 57844

The Other Side; or Notes for the History of the War between Mexico and the United States. ... Translated from the Spanish, and Edited, with Notes, by Albert C. Ramsey. ... *New York: John Wiley.* 1850. 12mo, pp. xv, (1), 458. 9 Portraits and 14 folded Plans. BA. 57845

The Other Side: or some Reasons against the Removal of an Ancient Landmark. By a Member of the Newark Presbytery. ... *Newark, N. J.* 1850. 8vo, pp. 30. B. + No. II. [*Ibid.*] 8vo, pp. 41. 57846

OTHOA (José Gabriel). Al Congreso nacional. ... *Carácas.* 1865. 8vo, pp. 30. 57847

OTIS (A.) An Account of the Discovery of an Ancient Ship on the Eastern Shore of Cape Cod. By Amos Otis ... . *Albany: J. Munsell.* 1864. 8vo, pp. 10. B. 57848

OTIS (Belle), *pseudon.* *See* [Woods (C. H.)]

OTIS (C.) Oration at Scituate [Mass.], July 4, 1800. By Cushing Otis. *Boston.* [n. d.] 12mo. W. 57849

OTIS (C. N.) Specifications ... for a State Arsenal ... Buffalo, N. Y. ... *Buffalo.* 1858. 8vo. S. 57850

OTIS (F. N.) Illustrated History of the Panama Railroad; ... By F. N. Otis, M.D. *New York: Harper & Brothers.* 1861. 12mo, pp. 263. + Second Edition, Revised and Enlarged. [*Ibid.*] 1862. 8vo, pp. 273. C. 57851

Also: Isthmus of Panama. History of the Panama Railroad; and of the Pacific Mail Steamship Company. ... *New York: Harper & Brothers.* 1867. 16mo, pp. 317. 30 Plates, and Map. C.

OTIS (G.) A Sermon ... at Cambridge, July 30, 1826, on ... Re-opening the Episcopal Church. By George Otis ... . *Cambridge: Printed by Hilliard, Metcalf, and Co.* 1826. 8vo, pp. 13. BA. 57852

OTIS (George A.), *and* WOODWARD (Joseph J.) Reports on the Extent and Nature of the Materials available for the preparation of a Medical and Surgical History of the Rebellion. *Philadelphia.* 1865. 4to. C. 57853

See also our Vol. XI., No. 47307.

OTIS (H. G.) Eulogy on Gen. Alexander Hamilton, pronounced at ... Boston, July 26, 1804. By Hon. Harrison G. Otis, Esq. *Boston: Printed by Manning & Loring.* 1804. 8vo, pp. 24. + Second Edition. [*Ibid.*] + *New York: Isaac Collins & Son.* 1804. 8vo, pp. 23. + *Albany: Printed by Charles R. & George Webster.* 1804. 8vo, pp. 24. B. 57854

OTIS. Letter, from the Hon. Harrison G. Otis, to the Hon. William Heath, ... for Petitioning Congress, against permitting Merchant Vessels to arm. *Boston: Printed by John Russell* ... . 1798. 8vo, pp. 30. BA. 57855

[OTIS.] A Letter to the Hon. Josiah Quincy, ... on the Law of Libel, as laid down by him in the case of Commonwealth *vs.* Buckingham. By a Member of the Suffolk Bar. *Boston: Wells and Lilly.* 1823. 8vo, pp. 62. BA. 57856

Reflections upon the Law of Libel, in a Letter addressed to "a Member of the Suffolk Bar." By a Citizen. *Boston: Wells and Lilly.* 1823. 8vo, pp. 55. B.

[OTIS.] Letters Developing the Character and Views of the Hartford Convention: By "One of the Convention." ... *Washington.* 1820. 12mo, pp. 43. BA. 57857

[OTIS.] Mr. Whipple's Report, and Mr. Otis's Letter. *Boston: Printed by Cassady and March.* 1839. 8vo, pp. 30. B.

The report was to the Rhode Island Legislature on the Atherton Resolutions.

OTIS. An | Oration | delivered July 4, 1788. | At the request of the | Inhabitants of the Town of Boston, | in celebration | of the Anniversary of | American Independence. | By | Harrison-Gray Otis, Esquire. | *Printed by* | *Benjamin Russell* | ... *Boston.* | 1788. 4to, pp. 23. BA. 57859

OTIS. Otis' Letters in Defence of the Hartford Convention, and the People of Massachusetts. *Boston: Simon Gardner.* 1824. 8vo, pp. vii, 103. BA. 57860

Also: An Address to the ... Common Council, of Boston, on the Organization of the City Government, January 5, 1829. ... *Boston: John H. Eastburn, ... Printer.* 1829. 8vo, pp. 15. + January 4, 1830. *Boston.* 1830. 8vo, pp. 11. — An Address ... on the Removal of the Municipal Government, to the Old State House. ... *Boston: John H. Eastburn.* MDCCCXXX. 8vo, pp. 15. — ... Letter ... to ... the Governor. [*Washington.* 1818.] 8vo, pp. 4. — Letter from an aged and retired Citizen of Boston ... on Coercive Measures in aid of Temperance. *Boston: Eastburn's Press.* 1848. 8vo, pp. 11. + Second Edition. [*Ibid.*] — Mr. Otis's Speech ... on the Sedition Law, with Remarks by the "Examiner" on this ... subject. *Boston.* [1818?] 8vo, pp. 35. — Mr. Otis's Speech to the Citizens of Boston [on the American System] ... . *Boston: J. H. Eastburn.* 1830. 8vo, pp. 27. — Speech ... on the Restriction of Slavery in Missouri ... January 25, 1820. [n. p. n. d.] 8vo, pp. 22. BA. *See also* Vol. II., No. 7248, *and* Vol. X., No. 40646.

OTIS (H. G.) The Barclays, of Boston. By Mrs. Harrison Gray Otis. ... *Boston: Ticknor, Reed, and Fields.* M DCCC LIV. 12mo, pp. (4), 419. BA. 57861

OTIS (H. N.) Family Record and Lineage of Isaac Otis, Esq., of New York. By Horatio Nelson Otis. *New York.* 1859. 12mo, pp. 21. M. 57862

OTIS. A Genealogical and Historical Memoir of the Family of Otis; descended from John Otis, an Early Settler at Hingham, in Massachusetts. By Horatio Nelson Otis ... . *Boston: Printed by Coolidge & Wiley.* [n. d.] 8vo, pp. 39. 57863

OTIS. A Genealogical Memoir of the Family of Richard Otis, and collaterally of the Families of Baker, ... &c., &c. Prepared ... by Horatio N. Otis, of New York. *Boston.* 1851. 8vo, pp. (2), 48. B. 57864

[OTIS (James).] Considerations On Behalf of the Colonists. In a Letter to a Noble Lord. *London: J. Almon.* M DCC LXV. 8vo, pp. (2), 52. + Second Edition. [*Ibid.*] B., BA. 57865

Signed "F. A.," and is in reply to "The Objections to the Taxation of our American Colonies," etc. "The author appears to be a staunch North American, fired with the glorious idea of Liberty! and flaming with a patriotic zeal for the rights of his native country; of which he appears to be neither an incompetent judge, nor a weak defender."—*Monthly Review*, XXXIII. 398.

OTIS. The | Rights | of the | British Colonies | Asserted and Proved. | By James Otis, Esq; | ... | *Boston: Printed ... by Edes and Gill* ... . M,DCC,LXIV. 8vo, pp. 80. B. + *London Reprinted, for J. Almon.* [1765.] 8vo, pp. 120. B. + The Second Edition. [*Ibid.*] + Third Edition, corrected. ... *London Reprinted, for J. Williams and J. Almon.* [1766.] 8vo, pp. 120. BA., H. 57866

The writer, a native of Boston, was one of the first and most influential of the controversialists on the popular side. This piece was read in MS. to the Massachusetts House of Representatives, and was published with their knowledge though not by their orders. The Instructions of May, 1764, in the Appendix, were drawn by Samuel Adams. *See* Kennedy's "Memoirs of the Life of Wirt," II. 49. "A very zealous defence of the colonies, tending to prove that ... no part of his Majesty's dominions can constitutionally be taxed without their own consent."—*Monthly Review.*

[OTIS.] The Rudiments of Latin Prosody: with a Dissertation on Letters, and The Principles of Harmony in Poetic and Prosaic Composition. ... *Boston, N E.: Printed by Benj. Mecom.* M,DCC,LX. 12mo, pp. 72. B. 57867

Only a few months after its publication, Otis, "with a tongue of flame and the inspiration of a seer," was arguing the question of Writs of Assistance in the council-chamber in Boston, and "leading the van of American patriots." Very scarce.

[OTIS.] A Vindication | of the | British Colonies, | against | The Aspersions of | The | Halifax Gentleman, | in | His Letter to a Rhode-Island Friend. | ... | *Boston: Printed by Edes & Gill.* 1765. 8vo, pp. 32. + ... *London, reprinted for J. Almon.* 1769. 8vo, pp. (4), 48. BA. + [Another Edition. [*Ibid.*] 1769. 8vo, pp. (4), 158. J.C.B. 57868

See Tudor's "Life of Otis," Chap. XII., Bancroft's "History," IV. 448, V., Chap. XIII, *and* "Monthly Review," XL. 251.

OTIS. A Vindication of the Conduct of the House of Representatives ... . By James Otis ... . *Boston: Printed by Edes & Gill.* 1762. 8vo, pp. 53. BA., C. 57869

[OTIS (James F.)] A Sketch of the Character, ... of William Lloyd Garrison ... . *New-York: Printed by Henry R. Piercy.* 1833. 8vo, pp. 15. B. 57870

OTIS (J. *and* A.) Trial of J. and A. Otis for Murder ... . *Boston.* 1834. 8vo, pp. 44. 57871

OTIS (O. G.) Oration ... on the Centennial Anniversary of the Birth-Day of Washington, in ... Albany, on the twenty-second of February, 1832, by the Hon. Oran G. Otis ... . *Albany: Printed by Croswell, Van Benthuysen and Burt.* 1832. 8vo, pp. 16. BA. 57872

OTIS (W. F.) An Oration ... before the "Young Men of Boston," on the Fourth of July, M.DCCC.XXXI. By William F. Otis. *Boston: Carter, Hendee and Babcock.* M DCCC XXXI. 8vo, pp. 36. B. 57873

This elicited: "A Review of 'An Oration ... before the Young Men of Boston, on the Fourth of July, M.DCCC.XXXI.'" [n. p. n. d.] 8vo, pp. 16. B.

OTIS. The Reviewer Reviewed. A Defence of an Oration ... before the "Young Men of Boston," on the Fourth of July, 1831, By William F. Otis ... . *Boston: Carter, Hendee and Babcock.* M DCCC XXXI. 8vo, pp. 29. BA. 57874

Also: Report of the Trinity Hall Sunday School. ... *Boston.* 1844. 8vo, pp. 11.

Otoe Hymn Book, by Moses Merrill. *Shawanoe Mission: J. Meeker, Printer.* 1834. 12mo. 57875

Iu Otoshki-Kikindiuin. *See* Vol. XIII., Nos. 57090–91.

OTSEGO, *N. Y.* Minutes of the OTSEGO BAPTIST ASSOCIATION, ... 1796. *Cooperstown, N. Y.* [n. d.] 8vo. Continued.

Proceedings of the Board of Supervisors of the County of Otsego, for 1857. *Cooperstown.* 1858. 8vo. Continued. S.

OTT (J. C.) A Crack in the Wall for you to take a Peep in if you please: There are some things in the House. By James Cramer Ott. *Albany.* 1846. 8vo, pp. 20. S. 57878

OTT. Ott Genealogy. Family Register. *Albany.* [n. d.] 8vo, pp. 10. S. 57879

[OTTARSON (F. J.), *and* COLSTON (E. R.)] The Campaign or Scott and Graham Songster. *New York: D. E. Garit.* 1852. 16mo, pp. 64. + Second Edition, enlarged ... . [*Ibid.*] 12mo, pp. 48. H. 57880

Ottawa Language. Abinodjiiag Omasinaiganiwan. *Buffalo: Oliver G. Steele.* 1837. 16mo, pp. 8. BA. + *Detroit: Bagg and Harmon, Printers.* 1845. 16mo, pp. 8. BA. 57881

The Morning and Evening Prayer, translated ... with ... Hymns. *Detroit: Geiger & Christian, Printers.* 1844. 12mo, pp. (2), 59. BA. 57882

The New Testament ... translated into the Ottawa ... by Jotham Meeker ... . *Shawanoe Baptist Mission Press: J. G. Pratt, Printer.* 1841. 16mo, pp. 125. 57883

This comprises only St. Matthew. *See also* Meeker (J.), Vol. XI., Nos. 47375–7.

Otawa Anamie-Misinaigan. ... *Wawiyatanong: Geo. L. Whitney: Ogimisinakisan Manda Misinaigan.* 1832. 16mo, pp. 207.

Otawa Anamie-Misinaigan, Gwaiakossing Anamiewin Ejitwadjig, mi sa Catholique-Enamiadjig Gewabandangig. *Paris: ... E. J. Bailly Ogimisinakisan Manda Misinaigan.* 1837. 12mo, pp. (8), 300. + *Detroit: Eugene T. Smith.* 1842. 12mo, pp. (4), 293. BA. + Troisième édition ... . *Detroit, Wawiiatanong: Bagg & Harmon, Ogi-misinakisanawa Mandan Masinaigan.* 1846. 16mo, pp. 256. BA. 57885

OTTAWA, *Canada.* Ottawa Mining Co. Lands situated in ... Canada East. *Boston: Alfred Mudge & Son, Printers.* 1863. 8vo, pp. 8. B. 57886

Report of Walter Shanly, Esq., on the Ottawa Survey. ... *Toronto.* 1858. 4to, pp. 56. C. 57887

Ottawah, the Last Chief of the Red Indians of Newfoundland. A Romance ... . *London: E. Appleyard.* [n. d.] 8vo, pp. iv, 176. 57888

OTTENS (Reinier en Josua). Atlas van Zeevaert en Koophandel door de geheele Weereldt. ... *Amsterdam.* 1745. Folio.

Contains numerous colored maps relating to America, with text.

OTTER (W.) History of My Own Times. By William Otter. *Emmitsburg (Md.)* 1835. 18mo, pp. 357. C. 57890

OTTMAN (S.) God always Right ... . A Fast Day Sermon, delivered January 4, 1861. By Rev. S. Ottman. *Penn Yan: S. C. Cleveland.* 1861. 8vo, pp. 15. 57891

OTTO (Carolus). Commentatio de Quibusdam Americæ Meridianæ Medicamentis parum cognitis. ... *Hauniæ.* 1841. 4to, pp. 14. M. 57892

OTTO (Ed.) Reiseerinnerungen an Cuba, Nord- und Südamerica ... 1838–41. ... *Berlin.* 1843. 8vo. 57893

OTTO (F.) Diesseits und jenseits des Oceans. ... *Schwerin: Oertzen & Schloepke.* 1852. 12mo, pp. vi, 114. C. 57894

Also: Nordwestliche Bilder. ... *Schwerin: Oertzen & Schloepke.* 1854. 8vo, pp. (2), iv, 172. C.

OTTOLENGHE (J.) Directions for Breeding Silk-Worms, Extracted from a Letter of Joseph Ottolenghe, Esq; late Superin-

tendent of the Public Filature in Georgia. *Philadelphia: Printed by Joseph Crukshank.* M,DCC,LXXI. 8vo, pp. 8. P. 57895

OTTONI (C. B.) Esboço historico das estradas de ferro do Brazil por C. B. Ottoni ... . *Rio de Janeiro: Typ. Imp. e Constit. de J. Villeneuve & C.* 1866. 8vo, pp. 30. H. 57896

OTTONI (J. E.) A suas Altezas reaes o serenissimo Principe Regente, e Princeza do Brasil, por occasião do nascimento de seu augusto neto. *Rio de Janeiro.* 1811. 4to, pp. 3. 57897

OTTONI (T. B.) Circular dedicada aos Srs. Eleitores de Senadores pela provincia de Minas-geraes no quatriennio actual, e especialmente dirigida aos Srs. Eleitores de Deputados pelo 2º districto eleitoral da mesma provincia para a proxima legislatura. Pelo ... Theophilo Benedicto Ottoni. *Rio de Janeiro: Typ. do Correio Mercantil.* 1860. 8vo, pp. (2), 161. + Segunda edição. [*Ibid.*]

OTTONI. Condições para a encorporação de uma Companhia de commercio e navegação do rio Mucury, precedidas de uma exposição das vantagens da empreza por T. B. Ottoni e H. B. Ottoni. *Rio de Janeiro: Typ. Imp. e Const. de J. Villeneuve e Comp.* 1847. 8vo, pp. 51. 57899

OTTONI. Considerações sobre algumas vias de communicação terreas e fluviaes a entroncar na estrada de ferro de D. Pedro II e no rio de S. Francisco ... . Por Theophile Benedicto Ottoni. *Rio de Janeiro: Typ. do Correio Mercantil.* 1865. 8vo, pp. 39.

Also: Breve resposta, que ao Relatorio da liquidação da Companhia do Mucury por parte do governo ... . *Rio de Janeiro: Typ. de M. Barreto Mendes Campos & C.ª* 1862. 8vo, pp. 96. — A Colonisação do Mucury: Memoria justificativa em que se explica o estado dos colonos estabelecidos no Mucury, e as causas dos recentes acontecimentos n'aquella colonia. ... *Rio de Janeiro: Typographia de Maximiano Gomes Ribeiro.* 1859. 8vo, pp. 58. — Companhia do Mucury. Historia da empreza. Importancia dos seus privilegios. Alcance de seus projectos. ... *Rio de Janeiro: Typ. Imp. e Constit. de J. Villeneuve* ... 1856. 8vo, pp. 47. — Companhia Mucury. Relatorio. [17 de Maio de 1852.] 4to, pp. 4. — Noticia sobre os selvagens do Mucury, em uma carta dirigida pelo sr. Theophilo Benedicto Ottoni ao sr. dr. Joaquim Manuel de Macedo, datada de Philadelphia a 31 de Março de 1858. ... *Rio de Janeiro: Typographia de Maximiano Gomes Ribeiro.* 1858. 8vo, pp. 48. — Relatorio apresentado aos accionistas da Companhia do Mucury ... em 15 de Junho de 1853. *Rio de Janeiro: Typographia Universal de Laemmert.* 1853. 4to, pp. xvi, 37. Table. + Em 7 de Agosto de 1854. [*Ibid.*] 1854. 4to, pp. 37. Table. + Em 8 de Julho de 1855. [*Ibid.*] 1855. 4to, pp. 23. Table. + [23 de Outubro de 1856]. *Rio de Janeiro: Typ. Imp. e Constit. de J. Villeneuve & C.ª* 1856. 8vo, pp. 14. Table. + Em 15 de Outubro de 1857. [*Ibid.*] 1857. 8vo, pp. 33. + Em 1 de Outubro de 1858. [*Ibid.*] 1858. 8vo, pp. 8. Table. + Em 1860. [*Ibid.*] 1860. 8vo. — Relatorio apresentado á assembléa geral dos instituidores do Monte-pio geral ... . *Rio de Janeiro: Typ. Imp. e Constit. de J. Villeneuve & C.ª* 1854. Folio, pp. 16. Table. + [*Ibid.*] 1855. 4to, pp. (6). + [*Ibid.*] 1856. 4to, pp. (6). + [*Ibid.*] 1857. 4to, pp. (5).

OTTSEN (H.) Journael | Oft Daghelijcx egister van de Voyagie na Rio | de Plata, ghedaen met het Schi, ghenoemt de Silveren Werelt, het welcke onder | t'Admiraelschap van Laurens Bicker, ende het bevel van Cornelis van Heems-kerck als Commies die | Custen van Guinea versocht hebbende, ende van den Admirael daer na versteken zijnde, alleen voorts seylende | na Rio de Plata, daer in de voorsz. Rievierc by de 60. mijlen opwaerts gekomen wesende, tot Bonas Aeris den Commis (d'welcke op de val- | sche aen-biedinghe van den Gouverneur derselver Plaetsen, om vry te mooghen handelen, aen Landt voer) met noch 8. ander | Personen heeft moeten achter laten, ende van daer wederom wech varende, noch selven seer deyrlijcken na 't af-ster- | ven van bycans all het Volck met die Reste in de Bay Todos los Santos in der Portugijsen handen | ghevallen is, allen Zee-varende Luyden tot eenen Spieghel ende Excempel beschreven | Door den Schipper daer op gheweest zijnde Hendrick Ottsen. | Zeer weerdich om lesen eñ aenmerckelijck om der Spaengiaerden gruwelijcke wreetheyt wille; die trouw, eer ende geloof schandelijck mis-bruycken, | om alle andere Natien, ('tzy met gheweldt oft met schalcheyt) uyt de niewe Werelt te sluyten, daer sy door sulcken middel de verste af werden sullen. | ... | *Gedruckt tot Amstelredam by Cornelis Claesz, op 't Water in 't Schrijf-boeck, Anno* 1603. | Obl. 4to, pp. 49. 5 Plates. + *Tot Amstelredam by Michiel Colijn, Boeck-vercooper op 't Water by de Oude-brugge int Huys-boeck.* 1617. Obl. 4to, pp. 54. 5 Plates. 57901

Concerning this, *see* Tiele, pp. 229–31. In the edition dated *1617*, the plates are in the text.

OTUQUIS. Descripcion de la nueva provincia de Otuquis en Bolivia. *Buenos-Ayres.* 1843. 4to. 57902

OUDENARDE (H.) Seven Letters to the Hon. Daniel Horsmanden concerning an unnecessary and cruel Imprisonment. By Hendrick Oudenarde. *New York.* 1766. 8vo. 57903

OUDIETTE (J.) Resultat du Conseil | du 24 May. | Portant adjudication a Maistre Iean Oudiette | des Droits cy-devant appartenant à la Com- | pagnie des Indes d'Occident, & autres. | ... | *St. Germain en laye, le* 24 *May* 1675. 4to, pp. 10. 57904

Ought Private Vessels to be Exempt from Capture in time of War. The Negative Maintained. *Baltimore.* [n. d.] 8vo, pp. 16. 57905

OULBATH (H. d'). Christophe Colomb. Par M. le Vicomte H. d'Oulbath. *Paris: Cantel et Cᵉ.* 1869. 12mo, pp. 159. Plates

OULTREMAN (Pierre d'). Tableavx des Personnages signalés de la Compagnie de Jesvs, exposés en la solennité de la canonization des SS. PP. Ignace et François Xavier. ... *A Douay, chez Balt. Bellère.* 1623. 8vo, pp. (16), 521, (21). 57907

Includes biographies of Jean Carrera, Emmanuel Nobrega, Antoine Sedennio, Joseph Anchieta, Alphonse Barzena, Pierre d'Anasco, and others.

Our Ancestors. *See* [Painter (E. *and* H.)]

Our antient Testimony renewed ... occasioned ... by several unjust charges published against us ... by G. Keith, who hath unfairly ... misrepresented us. Given forth by a Meeting of Publick Friends, and others, at Philadelphia in Pensylvania. *London: ... T. Sowle* ... 1695. 8vo, pp. 10. 57908

Our Book. A Call from Salem's Watch-Towers, in behalf of Destitute Churches of the Unitarian Faith. September 5, 1844. *Salem.* 1844. 12mo, pp. 72. H. 57909

Our Camp Journal. 26th Michigan Infantry. 186–. 4to.

Our Campaign around Gettysburg. *See* Vol. VII., No. 27241

Our Chronicle of '26. *See* [Mellen (G.)], Vol. XI. 47441.

Our City Clubs. *Philadelphia.* 1840. 12mo. 57911

Our Commercial and Political Relations with China, by an American Resident in China. [*Washington.* 1855.] 8vo, pp. 8.

Our Country ... . A National Book, consisting of Original Articles, ... contributed by American Writers. Edited by Mrs. Lincoln Phelps ... . *Baltimore: Printed by John D. Toy.* 1864. 12mo, pp. 423. B. 57913

Our Country; its Capabilities; its Perils, and its Hope. ... A Plea for ... Gospel Institutions in the Destitute Portions of the United States. ... *New York.* 1842. 12mo, pp. 60, cover, (1). + No. 2: A Plea for Home Missions. *New York: American Home Missionary Society.* 1858. 12mo, pp 144. H. 57914

Our Country's Greatest Danger and true Deliverance. *Cincinnati: American Reform Tract Society.* 186–. 8vo, pp. 8.

Our Cruise in the Confederate States War Steamer Alabama. The Private Journal of an Officer. *Capetown (Africa).* 1863. 8vo, pp. 64. 57916

Our Currency, Some of its Evils, and Remedies for Them. By a Citizen of North Carolina. *Raleigh.* 1861. 8vo, pp. 47.

Our Daily Fare. [*Philadelphia.* 1864.] 4to, pp. 96. BA.

Published under the auspices of the United States Sanitary Commission.

Our First Year. *See* W[alker] (E. A.)

Our Flag. [Patriotic Songs.] *New York.* 1862. 12mo, pp. 41

Our Forefathers; their Homes and their Churches. By [T. A. L.] the Author of "Carolina in the Olden Time." *Charleston* (*S. C.*) 1860. 12mo, pp. 172. C. 57921

Our Free Trade Policy Examined; ... with an Appendix on the Free Trade and Tariff Question in the United States. Written in 1846. *Toronto.* 1849. 8vo, pp. 14. 57922

Our Globe A Universal Picturesque Album ... . [*Philadelphia.* 184–.] 2 vols., obl. 4to, pp. v, 350. Plates. BA. 57923

Our Great American Horses. No. 1. Hambletonian. *New York: W. Smith.* [1869?] 4to, pp. (2), 12. C. 57924

Our Great Captains. Grant, Sherman, Thomas, Sheridan, and Farragut. *New York: Chas. B. Richardson.* 1865. 12mo, pp. 251. Portraits. 57925

Our Ladys retornes to England, accompanied with S. Frances and the good Jesus of Viana in Portugal who, coming from Brasell, arrived at Clavelly in Devonshire the third of June, 1592. *London.* 1592. 4to, 4 leaves. 57926

Title from Ternaux, No. 188. A volume of excessive rarity; I am unable to trace the sale of a copy.

Our Liberty; The People to the Rescue. [n. p.] 1865 Folio, 1 leaf. 57927

Our Military Experience. *See* [Hassan (A. B.)], VIII. 30809.

Our Mother; a Memorial of Mrs. Susan Charlotte Farley Maxwell. *Boston.* [1860.] 12mo, pp. 312. Portrait, Plate. C.

Our National Finances. Sundry Facts and Divers Figures. *Gardner, Ill.* [n. d.] 8vo, pp. (6). H. 57929

Our National Finances. Three Financial Problems and their Attempted Solution. *Philadelphia.* 1868. 8vo, pp. 16. H.

Our National Finances. What shall be done? *Boston, November* 15, 1862. 8vo, pp. 12. H. 57931

See also [Stetson (A. W.)], [Townsend (S. O.)], *and* [Wolcott (A.)]

Our Navy. Its Offense is rank. [n. p. n. d.] 4to, pp. (4).

Our Navy: what it was. *See* [Woodhull (Maxwell)].

Our Own. Conducted by Fannie Warner. Vol. 1. No. 1. April. *Philadelphia: Gillin, M'Guigan & Griffin.* 1869. 8vo, pp. 48. Plates. Continued. B. 57933

Our Pacific Possessions. Railway to the Pacific. Our Future Relations with the Pacific Islands and Mexico. ... *Washington: Henry Polkinhorn, Printer.* 1861. 8vo, pp. 23. H. 57934

Our Pastor. *See* [Weston (Isaac)].

Our Pastors' Offering. A Compilation from the Writings of the Pastors of the Second Church. ... *Boston: Printed by George Coolidge.* M DCCC XLV. 16mo, pp. 126, (2). B. 57935

Our Public Schools. [n. p. n. d.] 8vo, pp. 20. H. 57936

Our Resources. ... *New York: Press of Wynkoop, Hallenbeck & Thomas.* 1864. 8vo, pp. 36. 57937

Our Resources. A Series of Articles on the Financial and Political Condition of the United States. By a Citizen of this State. *Providence: S. S. Rider & Brother.* 186–. 8vo, pp. 32.

Our Stars. [Patriotic Songs.] *Philadelphia.* 1863. 16mo, pp. 120. 57939

Our Summer Retreats. A Hand-Book to all the Chief Waterfalls, Springs, Mountain and Seaside Resorts, ... in the United States. With Views ... . *New York: T. Nelson & Sons.* MDCCCLVIII. 16mo, pp. 64. 12 Plates. 57940

Our True Title to Oregon. *See* [Murdock (W. D. C.)]

Our Village in War Time. *See* [Martyn (S. T.)], No. 45007

Our World: or, The Slaveholder's Daughter. [By F. Colburn Adams.] *New York: Miller, Orton & Mulligan.* 1855. 8vo, pp. (6), 597. Plates. 57941

Our Young Folks: an Illustrated Magazine for Boys and Girls. Edited by T. J. Trowbridge, Gail Hamilton, and Lucy

Larcom. Vol. I. *Boston: Ticknor and Fields.* 1865. 8vo, pp. iv, 808. Plates. Continued. B. 57942

OUSELEY (W. G.) Description of Views in South America, from Original Drawings made in Brazil, the River Plate, the Parana, &c. With Notes. By William Gore Ouseley. *London: Thomas M'Lean.* 1852. 8vo, pp. 124. 57943

OUSELEY. Mission de M. Ouseley et du Baron Deffaudis a Rio de la Plata, suivi de la Réfutation de la Note collective. *Paris: Imprimé par Plon Frères.* 1846. 8vo, pp. (2), 94. H.

OUSELEY. Notes on the Slave-Trade; with Remarks on the Measures adopted for its Suppression. By William Gore Ouseley. *London.* 1850. 8vo, pp. 80. C. 57945

OUSELEY. Remarks on the Statistics and Political Institutions of the United States, with some Observations on the Ecclesiastical System of America, her Sources of Revenue, &c. To which are added Statistical Tables, &c. By William Gore Ouseley, Esq. Attaché to His Majesty's Legation at Washington. ... *London: J. Rodwell.* 1832. 8vo, pp. xv, 208. C. + *Philadelphia: Carey & Lea.* 1832. 8vo, pp. 226. B., C. 57946

See "Quarterly Review," 408, p. 307.

OUSELEY. Views in South America, from Original Drawings made in Brazil, the River Plate, the Parana, &c. By William Gore Ouseley, Esqr. ... *London: Thomas M'Lean.* [1852.] Folio, pp. (4). 27 Plates. 57947

Out of Prison. *Boston.* 1864. 12mo. 57948

Out on Picket. *See* Vol. XII., No. 48973, *note.*

Out on the Deep; or, the Perils and Beauties of the Ocean. Being Interesting, Instructive and Graphic Accounts of the most Popular Voyages on Record, Remarkable Shipwrecks ... . *New York: Leavitt & Allen Brothers.* [1870.] 12mo, pp. 492. Plate.

This is another edition of "Ocean Scenes," our No. 56639.

Outalissi, A Tale of Dutch Guiana. *London: J. Hatchard.* 1826. 8vo. 57950

Outcroppings: being Selections of California Verse. *San Francisco: A. Roman and Company.* 1866. Sm. 4to, pp. 144.

OUTGHERSZ (J.) Nieuwe | Volmaeckte Beschryvinghe der vervaer-|lijcker Strate Magellani, waer in van mijl tot mijl, van Baye tot Baye, | tot nut der Schippers ende Stuerlieden d'opdoe-

ningen vlytighlijck | verthoont, ende de streckingen beschreven worden, door Jan Outghersz. | van Enchuysen. die de selve Strate (Stuerman zijnde op | 't schip 't Geloove genaemt) hen ende weder ge-| zeylt, ende over de 9 maenden daer in | gheleghen heeft. | *t' Amsterdam, by Zacharias Heyns, inde Warmoestraet inde Hooft-dueghden.* | [n. d. Colophon:] *Ghedruckt t' Amsterdam* | *by Herman de Buck* | *inde Mol-steegh.* | [n. d.] Obl. 4to, pp. (21).

The ship "Geloof," under the command of Captain Sebald De Weert, was one of the five ships sent to the Indies by the Straits of Magellan, in June, 1598, under Admirals J. Mahn and Simon de Cordes. The expedition was unfortunate. Both admirals perished, and the ship of De Weert alone returned to Holland.

OUTHIER (Renauld). Journal d'un Voyage au Nord, en 1736, & 1737. Par M. Outhier ... . *A Paris, Chez Piget.* MDCCXLIV. 4to, pp. (6), 238, (2). Maps and Plates. B. + *Amsterdam.* 1746. 16mo. 57953

An English version is included in Pinkerton's "Voyages," Vol. I.

OUTLAW (D.) Speech of Mr. David Outlaw of N. C., on the Army Appropriation Bill: delivered ... August 3, 1848. *Washington: Printed by J. and G. S. Gideon.* 1848. 8vo, pp. 14.

An Outline History of an Expedition to California, containing the Fate of The Get All You Can Mining Association. *New York.* 1849. Obl. 18mo. C. 57955

Outline of a Consular Establishment for the United States, in Eastern Asia. *New York.* 1838. 8vo. N. 57956

Outline of a Plan for a National Bank, with Incidental Remarks on the Bank of the United States. *New York: Newcomb & Cropsey.* 1833. 8vo, pp. 18. B. 57957

See also Vol. III., No. 10437, *and* Vol. VII., No. 27703.

Outline of the Revolution. *See* [Palacio (——)].

Outline of the United States, with a Statistical Comparison, showing her progress during thirty years ... . *Philadelphia.* 1826. 8vo. 57958

Outlines Illustrative [etc.]. *See* [Johnston (D. C.)], Vol. IX.

Outlines of a Constitution for United North and South Columbia. *Washington.* 1815. 8vo, pp. 14. 57959

Outlines of a Plan for establishing a State Society of Agriculture in Pennsylvania. *Philadelphia: Printed by Charles Cist* ... . MDCCXCIV. 8vo, pp. 11. P. 57960

IMAGE EVALUATION
TEST TARGET (MT-3)

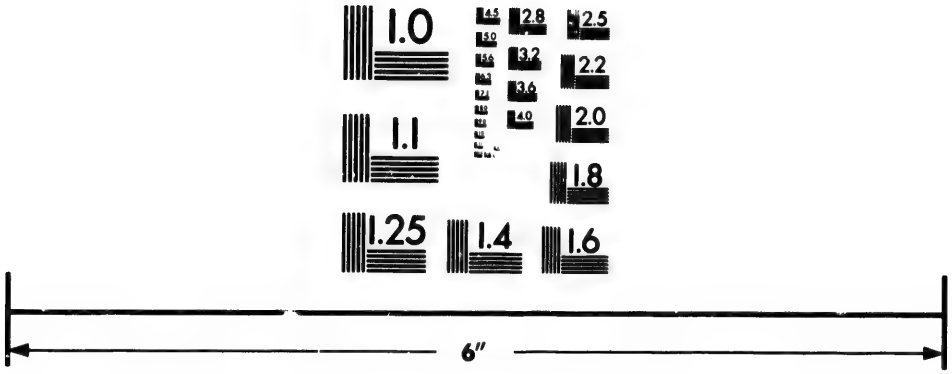

Photographic
Sciences
Corporation

23 WEST MAIN STREET
WEBSTER, N.Y. 14580
(716) 872-4503

Outlines of a Plan for providing a Settlement in South America for the Unemployed Poor of Great Britain and Ireland. *London.* 1824. Folio. 57961

Outlines of American History: from the First Discovery to the Present Time. ... *Philadelphia: Thomas Cowperthwait & Co.* 1845. 16mo, pp. 191. C. 57962

Outlines of the Principal Events in the Life of General Lafayette. From the North American Review. *Boston: Cummings, Hilliard & Co.* 1825. 8vo, pp. 64. 57963

The Outrage in the Senate upon Charles Sumner. Proceedings of a Public Meeting of the Citizens of Providence, held ... June 7th, ... 1856. *Providence: Knowles, Anthony & Co.* 1856. 8vo, pp. 12. 57964

The object was to consider the assault upon Charles Sumner, in the Senate Chamber at Washington, by Preston S. Brooks.

OUTRAM (J.) Hand-book of Information for Emigrants to Nova Scotia. Prepared ... by Joseph Outram. *Halifax: Printed by A. Grant.* 1864. 8vo, pp. 86. 57965

OUTRAM. Nova Scotia, its Condition and Resources ... By Joseph Outram, Esq. ... *William Blackwood and Sons, Edinburgh.* MDCCCL. 16mo, pp. 35. B. 57966

Outward Bound; or, Hints to Emigrant Families. *London.* 1853. 18mo, pp. 54. 57967

OUVIERE (F. P.) An Account of the Contagious Epidemic Yellow Fever, which prevailed in Philadelphia in the Summer and Autumn of 1797. By Felix Pascalis Ouviere. *Philadelphia: Snowden & McCorkle.* 1798. 8vo, pp. viii, 180. C., P.

... Les Ouvrièrs des Deux Mondes. Études sur les Travaux, la Vie Domestique et la Condition Morale des Populations Ouvrières des diverses Contrées. ... Publiées ... par la Société Internationale des Études Pratiques d'Économie Sociale. *Paris: La Société.* 1857–62. 4 vols., 8vo, pp. 464; 504; 470; 500. H.

OUWERKERK DE VRIES (J. v.) Het Godsdienstig Onderwijs der Negerslaven en de bloei der Kolonie Suriname in groot gevaar. ... *Amsterdam.* 1841. 8vo. 57970

The religious instruction of the negroes and the prosperity of Surinam in danger.

OVALLE (A.) Historica | Relatione | Del Regno di Cile, | E delle missioni, e ministerii che esercita in quelle | la Compagnia di Giesv. | ... Alonso D'Ovaglie Dela Compagnia di Giesv, Natiuo di S. Giacomo di Cile ... . *In Roma, Appresso Francesco Caualli:* M.DC.XLVI. 4to, pp. (8), 378, (1). Map, 9 Plates, 18 Woodcuts.

OVALLE. Historica | Relacion | Del Reyno de Chile, | Y delas missiones, y ministerios que exercita en el | la Compañia de Iesvs. | ... | Alonso de Ovalle | Dela Compañia de Iesvs ... . *En Roma, por Francisco Cauallo.* M.DC.XLVI. | *Con licencia delos Superiores.* | Folio, pp. (10), 455, (1). Map, 14 Plates, 21 Portraits, and 18 Woodcuts. A., C. 57972

The most complete edition; the highly curious portraits of the principal Spaniards who had conquered or governed in Chile, are not in the Italian edition. The leaf preceding the title is generally wanting, it not being known in more than two or three copies. "There is even yet a doubt which is the original edition, the Italian or Spanish, both having been printed at Rome the same year."—STEVENS. A translation into English is in Churchill and Pinkerton's collections of voyages.

OVALLE. Historica [as No. 57972.] *Roma: Francisco Cauallo.* M.DC.XLVIII. Folio, pp. (10), 455, (1). 23 Plates, 12 Portraits, 18 Woodcuts. H. 57973

OVALLE. Carta al general de la Compania de Jesus, en que da cuenta del estado de su religion en la provincia de Chile. *Madrid.* 1652. Folio. 57974

Title from Ternaux, No. 716.

Over de gevangenhuizen. *See* [La Rochefoucauld], X. 39055

Over de hervorming. *See* [Belmonte (B. E. D.)], II. 4586.

Over Volksverhuizingen in het algemeen, en over die naar Noord-Amerika in het bijzonder. *Amsterdam.* 1846. 8vo.

The Overland Monthly Devoted to the Development of the Country. Volume I. *San Francisco: A. Roman & Company.* 1868. 8vo, pp. 4, 9–584. Continued. BA. 57976

Overland Traction Engine Company. Transportation by Steam from Missouri River to the Rocky Mountains, Reports of A. P. Robinson ... and Edw. Warner ... *Boston: Wright & Potter, Printers.* 1865. 8vo, pp. 61. Map. 57977

OVERMAN (F.) Practical Mineralogy, Assaying and Mining, with a Description of the useful Minerals ... . By Frederick Overman ... . *Philadelphia: Lindsay & Blakiston.* 1851. 12mo, pp. x, 13–230. H. + Sixth Edition. [*Ibid.*] 1863. B. 57978

OVERMAN. A Treatise on Metallurgy, comprising Mining, and general and particular Metallurgical Operations ... . By Frederick Overman ... . *New York.* 1852. 8vo. + Sixth Edition. *New York: D. Appleton & Co.* 1865. 8vo, pp. 723. B.

The preface of the edition of 1865 contains a short biographical notice of the author.

The Overseer's Guide; or, a History of the Laws of Massachusetts respecting Paupers. *Brookfield.* 1815. 8vo. 57980

OVERTON (John). A Vindication of the Measures of the President and his ... Generals, in the commencement and termination of the Seminole War. ... *Washington.* 1819. 8vo.

OVIATT (G. A.) A Memorial Address ... at the Funeral of Captain Samuel S. Hayden, at Windsor Locks, ... June 19, 1863. By Rev. George A. Oviatt ... . *Hartford: Case, Tiffany & Co.* 1863. 8vo, pp. 22. 57982

Also: A Sermon ... at Somers, Conn., Sept. 18, 1859, on the death of Rev. Wm. L. Strong ... who died ... August 31, 1859 ... . *New Haven: Thomas J. Stafford, Printer.* 1859. 8vo, pp. 18. H.

OVIDIUS NASO (Publius). Ovidii Nasonis, tam de Tristibus quam de Ponto una cum Elegantissimis quibusdam Carminibus divi Gregorii Nazianzeni. *Mexici, In Collegio SS. Petri et Pauli ap. Antonium Ricardum.* 1577. 12mo, 64 leaves. 57983

An excessively rare production of Ricardo's Mexican press. In the archbishop's licence, he is said to be allowed to print the works there mentioned (nearly all of which are Latin classics) "para la frequencia y continuacion de los Estudios de los Collegios adjacentes y annexos à la dicha Compañia (de Jesus) y de los de mas estudiantes desta ciudad."

OVIDIUS. Ovid's | Metamorphosis | English'd, | Mythologiz'd, | And Represented in Figures. | An Essay to the Translation | of Virgil's Æneis. | By G. S. | *Imprinted at Oxford,* | *By Iohn Lichfield,* | *An. Dom.* MDCXXXII. Folio, Frontispiece, engraved and printed Titles, pp. (16), 550. 16 Plates. BA., C. 57984

The first translation of a classic into the English language made on this continent. The translator was George Sandys, who was Secretary to the Colony of Virginia at that time. *See* the dedication. Also on large paper. The translator is better known as a traveler than as a poet. *See* Wood's "Athenæ," II. 46, Brydges' "Censura Liter.," V. 231, *and* Fry's "Bibliog. Mem.," 14. The first edition is dated 1626. The third edition, *London: Imprinted by R. B. for Andrew Hebb* ... CIↃIↃCXXXVIII. 18mo, pp. (4), 316, (10). Other editions, 1640, 1673, 1678, and 1682.

OVIEDO (Ant. de). Los Milagros de la Cruz, y marvillas del Padecer. Sermon en Honras del M. Sor. Maria Ynes de los Dolores. ... *Mexico.* 1728. 4to. 57985

Also: Sermon en Honras del D. Balthasser de Zuñiga y Guzman. ... *Mexico.* 1729.

OVIEDO (D. A. de). Por el licenciado D. Diego Antonio de Oviedo y Baños, Oidor y Alcalde del Crimen en propriedad de la Real Audiencia de Goathemala, con el Dr. G. Carill, sobre Precedencia, en que pretende se declare á sú favor, y deber gozar de la Antiguedad, desde el dia en que se le hizo merced de dicha Placa ... [n. p. n. d.] Folio. 57986

OVIEDO Y VALDES (G. F. de). Ouiedo de la natural hy | storia de las Indias. | Con preuilegio de la | S. C. C. M. | [Colophon :] *El p̃sente tratado in | titulado Ouiedo de la natural hystoria | d' las indias se imprimio a costas del au | tor Gõçalo Fernãdez de Ouiedo al's de | Ualdes. Por industria de maestre Re | mõ de petras : y se acabo en la cibdad de | Toledo a. xv. dias del mes de Hebrero. | de. M.D.xxvj. años.* Folio, Engraved Title, lij and (2) leaves. C., H. 57987

For an elaborate disquisition on this work, *see* [Harrisse's] "Bib. Am. Vet.," No. 139. *See also* J. R. Bartlett's "Catalogue of John Carter Brown's Library," *and* Ternaux, No. 35. Republished in Barcia's "Historiadores Primitivos," I., and in the "Bib. de Autores Españoles," LV. An Italian version is included in Ramusio III. 44–74, and a summary in English will be found in Purchas, III. 970, etc.

[OVIEDO.] La historia general | de las Indias. | Con priuilegio imperial. | [Colophon :] ... *La qual se acabo y imprimio enla muy noble y muy leal cibdad de Sevilla | enla emprẽ | ta de Juam Cromberger | el postrero dia del mes de Setiembre. Año de mil y quinientos y treynta y cinco Años* [1535]. Folio, (5) and cxciij leaves. J.C.B. 57988

"Entirely different from the 'Natural Hystoria de las Indias,'" No. 57987, *supra*. "This first part contains nineteen books, and, we think, a portion of the fiftieth (on shipwrecks). These nineteen and a half books were republished at Salamanca, in 1547. In 1557, the twentieth book, which is the first of the second part, was printed separately. No other portion of this work appeared in print until 1851." For further particulars consult [Harrisse], No. 207.

[OVIEDO.] Coronica de las Indias. | La hystoria general de | las Indias agora nueuamente im | pressa corregida y emendada. | 1547. | [*Salamanca : Juan de Junta.* 1547.] Folio, (4) and cxcij leaves. + Y con la conquista del Peru | [Colophon :] ... *La qual se acabo et Imprimio en ... Salamanca en casa de Juan de Junta ... . Año de mil y quinientos et quarenta et siete* [1547]. Folio, (4) and cxcij leaves; Title, and 21 leaves. J.C.B., C., H. 57989

Second edition of our No. 57988. The title of the edition bound up with Xerez (F. de), "Conquista del Peru," etc., differs slightly.

OVIEDO. Historia General y Natural de las Indias, Islas y Tierra-Firme del Mar Océano Por el Capitan Gonzalo Fernandez de Oviedo y Valdès, primer Cronista del Nuevo Mundo. Publícala la Real Academia de la Historia, cotejada con el códice original, enriquecida con las enmiendas y adiciones del autor, é

ilustrada con la vida y el juicio de las obras del mismo, por D. José Amador de los Rios ... . *Madrid: Imprenta de la Real Academia de la Historia.* 1851–55. 4 vols., 4to, pp. cxii, 632, (2), 5 Plates; vii, 511, (2), 3 Plates; viii, 651, (2), 2 Plates; viii, 619, (2), 5 Plates. B. 57990

The third part of this important history, which comprises the entire of the fourth volume, had never before been published.

OVIEDO. Libro xx. De la segunda parte de la general | historia de las Indias. Escripta por el Capitan | Gonçalo Fernandez de Ouiedo, y Valdes. Al-|cayde de la fortaleza y puerto de Sãcto Domin | go, d'la isla Española. Cronista d' su Magestad. | Que trata del estrecho de Magallans. | *En Valladolid. Por Francisco Fernandez de Cordoua,* | *Impressor de su Magestad. Año de* M.D.L.vij. | [Colophon :] *Impresso en Valladolid, por frã-* | *cisco fernandez de Cordoua.* | *En este año de* M.D.L.vij. Folio, lxiiij leaves. J.C.B.

It is usually bound up with our No. 57988, *supra.*

[OVIEDO.] L'Histoire | Natvrelle et Generalle | des Indes, Isles, et Terre | Ferme de la Grand | Mer Oceane. | Tradvicte de Castillan en Francois. | *A Paris, De l'imprimerie de Michel de Vascosan* ... . M.D. LV. Folio, (5) and 134 leaves. H. 57992

[OVIEDO.] L'Histoire | Natvrelle et Generalle | des Indes, Isles, et Terre Ferme de la Grand Mer Oceane. | Traduicte de Castillan | en Francois, | par Jean Poleur. | *A Paris, De l'imprimerie de Michel de Vascosan, demeurant* | *rue sainct Iaques, à la Fontaine.* M.D.LVI. | *Avec privilege dv Roy.* | Folio, (5) and 134 leaves. J.C.B.

Extremely rare. Comprises the first ten books of Oviedo. It differs from the previous number only in having the translator's name on the title. Ternaux, No. 47, places this under 1536.

[OVIEDO.] L'Histoire de la | Terre Nevve dv | Perù en l'Inde Occidentale, qui | est la principale mine d'or du | monde, naguères descou-|uerte, & conquise, & | nommée la nou-|uelle Castille, | Traduitte de l'Italien en Françoys. | ... | *On les vend à Paris au Palais en la Galerie* | *par ou on va à la Chancellerie en la* | *boutique de Vincent Sertenas.* | 1545. | *Avec Privilege.* | [Colophon :] *Imprimé à paris par Pierre Gaul-* | *tier, pour Iehan Barbé & Vincent Sertenas.* | 1545. | Sm. 4to, (4) and (49) leaves. J.C.B. 57994

The last two lines of leaf Bij read: "L'aucteur est Gonzalo Ferdinando del Ouiedo natif de Madril q̃ a faict l'histoire generale, dôt est extraict ce sumaire." Corrected title of our No. 32018. The translation is said to be by Jacques Gohory. *See* [Harrisse], No. 264.

"The work of Oviedo, who resided more than twenty years in America, is the fountain head whence most succeeding writers have drawn their accounts of the early

occurrences in the New World."—RICH. "Among the persons who early came to America, and have left important records of their adventures and times, one of the most considerable was Gonzalo F. de Oviedo."—TICKNOR's *Hist. Spanish Lit.*, I. 561. "With all his obvious defects, Oviedo showed an enlightened curiosity, and a shrewd spirit of observation, which place him far above the ordinary range of chroniclers."—PRESCOTT's *Hist. of the Conquest of Mexico*, II. 293, note. Las Casas remarks: "Oviedo should have written at the head of his history: This book was written by a conqueror, robber and murderer of the Indians, whole populations of whom he consigned to the mines, where they perished."—*Gen. Hist. de las Yndias*, MS. cap. CXIII. *See also* our Vol. I., No. 1565.

[OVIEDO.] Libro del | muy esforçado y inuencible Cauallero de la Fortuna propria-|mẽte llamado don Claribalte q̃ segũ su verdadera interpretaciõ | quiere dezir don Felix o bienauenturado. Nueuamẽte imprimi|do y venido a esta lengua castellana : el qual procede por nueuo|y galan estillo de hablar.| [Colophon :] ... *el qual se a|cabo en valencia a. xxx. de Ma-|yo por Juan viñao.* M.| D. XIX.| Folio, lxxiiii leaves. 57995

"A romance of chivalry written by Gonzalvo Fernandez de Oviedo, which, in the dedicatory epistle to 'Don Fernando de Aragon Duque de Calabria,' contains an interesting sketch of the author."—[HARRISSE's] *Bib. Am. Vet. Additions*, No. 57.

OVIEDO. Histoire de Nicaragua, (écrite dans le 16e siècle,) par Gonzalo Fernandez de Oviedo y Valdes. ... *Paris: Arthus Bertrand.* MDCCCXL. 8vo, pp. xv, 269. H. 57996

This forms Vol. XIV. of Ternaux-Compans's "Voyages."

OVIEDO Y BAÑOS (J. de). Historia de la Conquista, y Poblacion de la Provincia de Venezuela. Escrita por D. Joseph de Oviedo y Baños ... . Primera Parte. *Madrid: Gregorio Hermosilla.* M.DCC.XXIII. Folio, pp. (16), 380, (7). C., H. + *Carácas.* 1824. 4to, pp. (20), 615, (14). 57997

The second part is said to have been destroyed by the aristocratic families of Venezuela on account of its containing the history of their beginnings, which were in many cases anything but aristocratic. This story, however, appears rather improbable.

OVIEDO (J.) Galeria de Contemporaneos. Cuarta entrega. El Dr. D. Juan Oviedo. *Lima.* 1862. 12mo, pp. 4. Portrait.

OVIEDO (J. A. de). Carta de la Vida Fedro Spetiali ... *Mexico.* 1727. 4to. 57999

OVIEDO. Elogios de muchos Hermanos Coadjutores de la Compañia de Jesus, que en las Quarto Partes del Mundo han florecido con grandes creditos de santidad ... *Mexico: Viuda de J. B. de Hogal.* 1755. 2 vols., 4to, pp. (16), 512; 612, (10).

Dedicated "A lus carissimos Hermanos coadjutores de toda la compañia, y especialmente à los de esta Nueva España."

OVIEDO. Succu. Theologiæ Moralis pro maiori pœnitentium et confessariorum expeditione diligenter expressus. ... *Mexici: Typis Viduæ Josephi de Hogal.* 1754. 18mo, pp. (16), 342, (6).

OVIEDO. Vida Admirable, Apostolicos Ministerios, y Heroicas Virtudes del Venerable Padre Joseph Vidal, Professo de la Compañia de Jesvs en la Provincia de Nueva-España. ... *Mexico: En la Imprenta del Real y mas antiguo Colegio de S. Ildefonso. Año de* 1752. 4to, pp. (18), 282, (4). 58002

The second book details the travels of the Padre in various Mexican provinces, and is of value for the geographical information. Also: Vida exemplar, heroicas virtudes, y Apostolicos Ministerios de el V. P. Antonio Nunes de Miranda de la Compania de Jesus. ... *Mexico.* 1702. Sm. 4to, pp. 14, 214. Portrait.

OVIEDO Y HERRERA (Luis Antonio de). Vida de Sta. Rosa de Santa Maria, Natvral de Lima, y Patrona del Peru. Poema Heroyco. ... *Madrid: Juan Garcia Infançon.* 1711. 4to, pp. (80), 484. J.C.B. + *Mexico.* 1729. 4to. 58003

In the preface to J. A. de Oviedo's life by Lazcano, this poem is described as equalling in beauty but surpassing in its theme the works of Homer and Virgil. Pinelo cites an edition 1713.

OVILO Y OTERO (M.) Enciclopedia popular mejicana. Manual de biografía y de bibliografía de los escritores españoles del siglo XIX. Por D. Manuel Ovilo y Otero. ... *Paris: Rosa y Bouret.* 1859. 2 vols., 16mo, pp. 288; 252. B., C. 58004

OWEGO, *N. Y.* Report of a Committee of ... the Church connected with the Owego Congregational Society. *Owego: B. H. Calhoun.* 1847. 8vo, pp. 16. 58005

OWEN (D. D.) First Report of a Geological Reconnoissance of the Northern Counties of Arkansas, made ... 1857 and 1858, By David Dale Owen ... . *Little Rock: Johnson & Yerkes, State Printers.* 1858. Rl. 8vo, pp. 256. 9 Plates. + Second Report ... of the Southern and Middle Counties of Arkansas. Made ... 1859 and 1860. *Philadelphia: C. Sherman & Son, Printers.* 1860. Rl. 8vo, pp. 433. Map, 6 Plates. 58006

OWEN. Letter of the Secretary of the Treasury, communicating a Report of a Geological Reconnoissance of the Chippewa Land District of Wisconsin, and the Northern Part of Iowa. By David Dale Owen ... . *Washington.* 1848. 8vo, pp. 134. Map, 37 Plates. H., S. 58007

Some copies are entitled: "Report of a Geological Reconnoissance of the Chippewa Land District of Wisconsin, and of a portion of the Kickapoo County, and of a part of Iowa and Minnesota." ... *Washington.* 1848. 8vo, pp. 134. Map, 37 Plates. C.

OWEN. Report of a Geological Exploration of part of Iowa, Wisconsin, and Illinois, made ... 1839 by David Dale Owen ... [n. p. n. d.] 8vo, pp. 161. H. + [*Washington.*] 1844. 8vo, pp. 191. Maps, Plates and Charts. A., H. 58008

OWEN. Report of a Geological Survey of Wisconsin, Iowa, and Minnesota; and incidentally of a portion of Nebraska Territory. Made ... By David Dale Owen ... . *Philadelphia: Lippincott, Grambo & Co.* 1852. 4to, pp. 638, (1). BA. 58009

Maps and plates form a separate volume with the title: "Illustrations to the Geological Report of Wisconsin, Iowa, and Minnesota. By David Dale Owen ... . *Philadelphia: Lippincott, Grambo & Co.* 1852. 4to. 15 Plates, 21 Maps. Also: Geological Reports on the Mineral & Timber Lands of D. Kingsbury, in the Counties of Clearfield, Elk, and Jefferson, ... Pennsylvania. ... *Buffalo.* [n. d.] 8vo, pp. 39. 2 Tables. *See also* Indiana, Vol. IX., No. 34528, *and* Kentucky, Vol. IX., No. 37513.

OWEN (Iohn). *See* H[ayman] (R[obert]), Nos. 31036–7.

OWEN (*Mr.*) Remarks of Mr. Owen, of Georgia. *Washington.* 1789. 8vo. 58010

OWEN (N.) British Remains; ... comprehending: ... The Discovery of America by the Welsh more than 300 years before ... Columbus. ... By Rev. N. Owen, A.M. *London.* 1777. 8vo.

OWEN (R.) Memoir on the Megatherium, or Giant Ground-Sloth of America (Megatherium Americanum Cuvvier). By Richard Owen ... . *London: Williams and Norgate.* 1861. 8vo, pp. (2), 84. 27 Plates. H. 58012

See also Darwin (C.), Vol. V., No. 18649.

OWEN (R.) Nautical Memoir descriptive of the Surveys made in H.M.S.'s "Blossom" and "Flanders," from 1829 to 1837. By Capt. Richard Owen, R.N. *Dublin.* [n. d.] 8vo.

In the West Indies and coasts of the Western Pacific. Not printed for sale.

OWEN (R. E.), *and* COX (E. T.) Report on the Mines of New Mexico. By Prof. Richard E. Owen, ... and E. T. Cox, ... *Washington: John S. Watts.* 1865. 8vo, pp. 59. 58014

OWEN (R.) Life of Robert Owen. Written by himself. With Selections from his Writings and Correspondence. *London: Effingham Wilson.* 1857–58. 2 vols., 8vo, pp. xliv, 390, (1); (15), xxxviii, 358, (1). BA. 58015

OWEN. Two Discourses on a New System of Society; as delivered in ... Washington, ... 1825. By Robert Owen ... .

London: Printed by Whiting & Branston. 1825. 8vo, pp. 36. B. + *Louisville, Ky.* 1825. 12mo. W. 58016

See also [Packard (F. A.)], No. 58110, *infra.*

OWEN (R. D.) A Brief ... Treatise on ... Plank Roads. By Robert Dale Owen. ... *New Albany* [*Ind.*]: *Kent & Norman.* 1850. 12mo, pp. viii, 139. Plate. C. 58017

OWEN. The Conditions of Reconstruction, In a Letter from Robert Dale Owen to the Secretary of State. *New York: W. C. Bryant & Co., Printers.* 1863. 8vo, pp. 24. BA. 58018

OWEN. The Future of the Northwest: in connection with The Scheme of Reconstruction without New England. By Robert Dale Owen. *Philadelphia: Crissy & Markley, Printers.* 1863. 8vo, pp. 15, (1). + *New York: E. O. Jenkins.* 1863. 8vo, pp. 15. C. 58019

OWEN. Hints on Public Architecture, containing, ... Views and Plans of the Smithsonian Institution: ... by Robert Dale Owen ... . *New-York: George P. Putnam.* 1849. 4to, pp. xvii, (2), 119. Plates. BA., H. 58020

[OWEN.] Pocahontas: A Historical Drama, in Five Acts; With an Introductory Essay and Notes. By a Citizen of the West. *New York: George Dearborn.* 1837. 12mo, pp. 240.

OWEN. The Policy of Emancipation: In Three Letters ... By Robert Dale Owen ... . *Philadelphia: J. B. Lippincott & Co.* 1863. 12mo, pp. 48. B., C. 58022

OWEN. ... Report of the American Freedmen's Inquiry Commission. By R. Dale Owen, J. McKayes, and Samuel G. Howe, Commissioners. [*Washington.* 1864.] 8vo, pp. 110.

OWEN. The Wrong of Slavery the Right of Emancipation and the Future of the African Race in the United States. By Robert Dale Owen. ... *Philadelphia: J. B. Lippincott & Co.* 1864. 12mo, pp. 246. BA. 58024

Also: Address before the Young Men's Mercantile Library Association of Cincinnati, Feb. 1, 1848. ... *Cincinnati.* 1848. 8vo.—Democratic Address at Indianapolis, 10 Feb. 1838. [n. p. n. d.] 8vo, pp. 8. B.— ... Emancipation is Peace. ... *New York: W. C. Bryant & Co.* 1863. 8vo, pp. 7.—Footfalls on the Boundary of another World. ... *Philadelphia: J. B. Lippincott & Co.* 1865. 12mo, pp. 528.—Labor; its History and Prospects. ... *New York.* 1851. 12mo.—Letter ... to the Hon. Salmon P. Chase. The Cost of Peace. November 10, 1862. [n. p. n. d.] 8vo.—Speech ... on the Bill for the Organization of the Smithsonian Institution, delivered ... April 22, 1846. *Washington.* 1846. 8vo, pp. 8.—Speech ... on Commercial Restrictions. *Washington.* 1846. 8vo, pp. 8.—Village Life in the West. Beyond the Breakers.

A Story of the Present Day. ... *Philadelphia: J. B. Lippincott & Co.* 1870. 8vo, pp. 274. 4 Plates.

OWEN (T.) The Taylor Anecdote Book: Anecdotes and Letters of Zachary Taylor; with a brief Life, by Tom Owen, the Bee-hunter ... *New York.* 1848. 8vo. C., S. 58025

OWENS (G.) General Directory ... of the principal Towns East of the Cascade Mountains, for 1865. Compiled by George Owens. *San Francisco, Cal.* 1865. 8vo, pp. 210. Map. C.

OWENS. A General Directory ... of the principal Towns in the Upper Country, embracing a portion of California; together with Mining and Statistical Information concerning Idaho Territory. Compiled by George Owens. *San Francisco: A. Gensoul.* 1866. 8vo, pp. 171. Map. C. 58027

Owl Creek Letters. *See* [Prime (W. C.)]

OWLS-GLASS, *pseudon.* Rebel Brag and British Bluster; ... By Owls-Glass. *New York: American News Company.* [1865.] 12mo, pp. 111. C. 58028

O[XENBRIDGE] (J[ohn].) New-England Freemen warned and warmed. Election Sermon, 1671. By Rev. J. O. [n. p.] 1673. 16mo, pp. 48. M. 58029

[OXENBRIDGE.] A Quickening Word for the hastening a Sluggish Soul to a seasonable Answer to The Divine Call. Published by a poor Sinner that found it such to him. Being the last Sermon Preached in the First Church of Boston Upon Isaiah 55. 6. By the Pastor there, on the 24th of the fifth Month, 1670. *Cambridge: ... S. G. and M. J.* 1670. 8vo, pp. 21.

"Superlatively rare, if not unique."—J. H. TRUMBULL. Also: A Seasonable Proposition of propagating the Gospel by Christian Colonies in Guiana. ... [n. p. n. d.] 8vo, pp. 12. M.

OXFORD (*Bishop of*). *See* [Hume (J.)], VIII. 33778, [Jackson (W.)], IX. 35471, [Lowth (R.)], X. 42542, [Secker (T.)], *and* [Wilberforce (S.)]

OXFORD (*Earl of*). A Further Report from the Committee of Secrecy, appointed to Enquire into the Conduct of Robert, Earl of Oxford. *London.* 1742. 8vo. 58031

Relates chiefly to the Jamaica currency.

The Oxford Academy Jubilee, held at Oxford, ... N. Y. August 1st and 2d, 1854. *New York: Baker & Godwin, Printers.* 1856. 8vo, pp. 132. 4 Portraits. B. 58032

Miami University and Cincinnati. By the OXFORD COMMITTEE. *Hamilton: Printed by James B. Camron.* 1822. 8vo, pp. 20. 58033

Oxford English Prize Essays ... . *Oxford.* 1836. 5 vols., post 8vo. c. 58034

Denison's essay, Vol. IV., contains a "Brief View of the Political Circumstances of the United States." *See also* Dr. Arnold's essay, in Vol. III.

Dedication Services. OXFORD PRESBYTERIAN CHURCH, ... Philadelphia, ... Dec. 12, 1869. [n. p. n. d.] 8vo, pp. 15.

Oxford Prize Poems. ... *Oxford.* 1810. Post 8vo. 58036

The "Conquest of Quebec," by Middleton Howard, is the subject of the first poem.

OXFORD UNIVERSITY. Address to the Ministers of the Gospel in England and Wales, in favor of propagating the Gospel among the Indians in New England. [n. p.] 1649. Folio, 1 l.

Verses by the University of Oxford, on the Death of the Most Noble and Right Valiant Sir Bevill Grenville, ... with Report of the Truth of the Fight about the Isles of the Azores, the last August, 1591 ... . *Oxford.* 1684. 4to. 58038

OXFORD, *Mass.* Auditor's Report of the Receipts and Expenditures, with the School Committee's Report of the Town of Oxford, for ... 1863. *Webster.* 1863. 8vo, pp. 32. 58039

OXFORD, *N. H.* Centennial Celebration, ... Sept. 7, 1865. *Manchester.* 1865. 8vo. 58040

OXHOLM (J. N.) Bibel voor Kinders of Bibels spreek met Kort Opmuntringen voor opmerksame Kinders set over na die Creols tael van J. N. Oxholm. *Kopenhagen.* 1822. 16mo, pp. 60

OXHOLM (P. L.) De Danske Vestindske Öers Tilstand i Henseende til Population, Cultur og Finance. Forfatning ... *Kiöbenhavn.* 1797. 8vo. 4 Plates. 58042

OXHOLM. Etat des Isles danoises aux Indes occidentales. Traduit en français. *Paris.* 1799. 8vo. 58043

First published in Danish at Copenhagen, 1772.

OYANGUREN DE SANTA INES (M.) Arte | de la lengua Japona, | dividido in quatro libros | segun el Arte de Nebrixa, | ... Hermano Pr. Fr. Melchior Oyanguren de Santa Ines ... . *México, por Jos. Bern. de Hogal.* 1738. 4to, pp. (20), 200, (2). 58044

OYANGUREN DE SANTA INES. Tagalysmo elucidado, y reducido (en lo possible) â la Latinidad de Nebrija con su Syntaxis, Tropos, Prosodia, Passiones, etc. y con la alusion, que en su uso, y composicion tiene con el Dialecto Chinico Mandarin, ... para alivio de los R.R. Padres Missioneros Appostolicos, que passan à aquellas Missiones. *En Mexico, en la Imprenta de D. Franc. Xavier Sanchez.* 1742. 4to, pp. (6), 228. 58045

A rare work on the principal language of the Philippine Islands.

OYANZABAL (Juan de). El Espion Serrano ... *Lima.* 1812. 4to, pp. 40. 58046

OYÁRVIDE (Andres de). Memoria geografica de los Viajes practicados desde Buenos Aires hasta el salto grande del Paraná, por las primeras y segundas partidas de la demarcacion de limites en la América Meridional, en conformidad del tratado preliminar de 1777, entre las coronas de España y Portugal. 1ª y 2ª parte. [1784-91.] ... *Paris.* 1865-66. 4 vols., 8vo. C. 58047

A continuation of Calvo. *See* our Vol. III., No. 10087.

OZAETA Y GALLAIZTEGUI (J. H. de). La Cantabria vindicada, y demostrada, segun la extension que tuvo en diferentes tiempos: la variedad del govierno de los romanos ... . Por Don Joseph Hippolito de Ozaeta y Gallaiztegui. *Madrid: P. Marin.* 1779. Sm. 4to, pp. (19), 243. B. 58048

Contains some curious information respecting Columbus and the discovery of America.

OZANNE (T. D.) The South as it is, or Twenty-One Years' Experience in the Southern States of America. By the Rev. T. D. Ozanne ... . *London: Saunders, Otley, and Co.* 1863. 16mo, pp. v, (1), 306. B. 58049

OZCARIZ (J.), *translator.* Ceremonial y Rubricas Generales, con la Orden de Celebrar las missas, y avisos para los defectos q̃ acerca dellas pueden acontecer. Sacados del nuevo Missal Tridentino, y traduzido por el muy R. P. Fray Juan Ozcariz. Dirigido al illustriss. Señor Don Pedro Moya y Cõtreras, Arçobispo de Mexico. *Mexico, por Pedro Balli.* 1579. 12mo, 120 leaves.

Excessively rare.

(A.) *See* P[ember] (A[rthur].)

P. (A.-D. de). Apuntes para la historia de la Republica oriental del' Uruguay desde el año de 1810, hasta el de 1852; ... Por A.-D. de P. ... *Paris: Th. Duchessoir, Editor.* 1864. 2 vols., 8vo, pp. xii, 367; 512. Map and Portraits. H. 58051

P. (A. S.) The Story of Thomas Ellwood. By A. S. P. *Philadelphia: T. Ellwood Zell.* 1861. 12mo, pp. 48. 58052

P. (C.) *See* P[usey] (C[aleb].)

P. (D. L.) *See* P[ouncy] (D[e] L[onvilliers].)

P. (D. V. A. E.) Historia de la Isla de Santo Domingo, continuada hasta los ultimos acontecimientos durante la insurreccion de los xefes negros, especialmente en el año 1800 (VIII de la republica francesa) y siguientes hasta el presente de 1806. Por D. V. A. E. P. *Madrid.* 1806. 12mo, pp. 270. 58053

P. (E.) Aun las cuestiones de límites del Ecuador ó sea Pedro Moncayo y su nuevo folleto, sus absurdos y su malafe &c. panfleto escrito á veces en su estilo, incluyendo curiosos asertos y acompañado de importantes documentos verídicos que por sí solos aclaran todas las cuestiones. Por E. P. *Lima: Tipografia de Aurelio Alfaro.* 1862. 4to, pp. 58, xviii. H. 58054

P. (G.) Lex Parliamentaria: | or, a | Treatise | of the | Law and Custom | of the | Parliaments | of | England. | By G. P. Esq: | *London Printed, and Reprinted in New-York | and Sold by William and Andrew Bradford | in New York and Philadelphia.* 1716. 12mo, pp. (6), 184. 58055

We are unable to trace the sale of any copy (except Mr. W. Menzies') of this most rare book. First printed at London, in 8vo, 1698.

P. (G. C.) Reflections on the Slave-Trade; with Remarks on the Policy of its Abolition. ... By G. C. P. *London.* 1791. 8vo, pp. 56. 58056

P. (H. W.) *See* P[arker] (H[enry] W.)

P****** (J***). The | Life | of | General James Wolfe, | The | Conqueror of Canada; | or, the | Eulogium of that Renowned | Hero, | Attempted according to the | Rules of Eloquence. | With a | Monumental Inscription, | Latin and English, | To perpetuate his Memory. | By J*** P******, A.M. | *London: G. Kearsly.* MDCCLX. 8vo, pp. (4), 24. + ... *Boston: Reprinted and Sold by Fowle and Draper.* M,DCC,LX. 8vo, pp. 36. + *Portsmouth, N. H.* 1760. 8vo, pp. 24. 58057

A book of much rarity. Morrell's copy of the London edition sold for $30.

P. (J.) Glorious Glimmerings of the Life, Love, Unity and pure Joy. Written in Rome Prison of Madmen in the Year 1660, but conserved as in Obscurity until my Arrival at Barbados in the Year 1662. From whence it is sent the second time to the Lord's Lambs. By J. P. *London: Robert Wilson.* 1663. 4to, pp. 15. 58058

P. (J. A.) *See* P[erreau] (J. A.)

P. (J. C.) Insulæ Caraibicæ in America sitæ fatum. Seu brevis & succinta Insulæ hujus descriptio, tribus constans capitibus, quibus Magnitudo, ... á J. C. P. *Groningæ, Apud Jacobum Sipkes.* 1727. 4to, 68 leaves irregularly paged, pp. 33–116.

P. (J.-N.) L'Œuvre d'un grand Peuple. Par J.-N. P. ... *Paris: Dentu.* 1864. 8vo, pp. 63. H. 58060

P. (L.) Two Essays sent in a Letter from Oxford to a Nobleman in London. ... *London.* 1695. 8vo. 58061

Pages 15–28 contain the "Peopling and Planting the New World."

P. (L. J. de la). El Tratado de Paz entre el Director provisorio de la Confederacion Argentina y el Gobierno de Buenos Aires en 9 de Marzo de 1853. Por L. J. de la P. *Buenos Aires.* 1853. 4to, pp. 98. 58062

P*** [*M.* de]. *See* P[auw (Cornelis van)], *and* [Chastellux (F. J.)], Vol. III., No. 12224.

P. (*Mlle.* de). Histoire des Demoiselles de Saint-Janvier les deux seules blanches conservées à Saint-Domingue, par Mademoiselle de P... . *Paris.* 1812. 18mo. Plates. 58063

P. (*Mr.*) *See* P[itt (William)].

P. (M. O. T. des). La Nouvelle-Grenade L'Émigration et les Divers Projets du Canal de Jonction entre les deux océans, par M. O. T. des P. *Paris: Adrien Delahaye.* 1859. 8vo, pp. 30

P. (R. A.) *See* P[aige] (R[hoda] A[nn].), No. 58179, *infra.*

[P. (T. C.)] Kalewala and Hiawatha. [By T. C. P., Lancaster, Pa. n. p. n. d.] 8vo, pp. 21. H. 58065

P. (W.) History of Witches and Wizards, giving a true Account of all their Tryals in England, ... and New England, with their confession and condemnation. By W. P. *London: C. Hitch and L. Haws.* [1669.] 12mo, pp. (10), 144. H. 58066

P. (W.) *See* P[enn] (W[illiam].)

P. (W. S.) *See* P[erry] (W. S.)

P's and Q's. *Boston.* 1828. 18mo. 58067

Pablo de Avecilla. La Conquista del Peru. Novela histórica original. *Carácas.* 1853. 4to, pp. 63. 58068

Pablo de Prado. Directorio Espiritual de la lingua Española, y Quichua general del Inga, compuesto por el Padre Pablo de Prado. *Lima.* 1650. 12mo. 58069

Pabor (W. E.) A Campaign Poem, delivered at ... Harlem, July 4th, 1860. ... By William E. Pabor. *New-York: Callahan & Bloom, Printers.* 1860. 16mo, pp. 16. 58070

Pachecho (A.) Discurso del D. D. Anjel Pachecho, Diputado por la Provincia de Cangallo, en pro de la Insubsistencia de las Providencias para las Mitras de Lima. *Lima.* 1827. 4to, pp. 16. M. 58071

Pacheco (J. F.) Coleccion de Documentos ineditos relativos al descubrimiento, conquista y colonizacion de las posesiones españolas en America y Oceania, sacados en su mayor parte, del real Archivo de Indias, bajo la direccion de ... D. Joaquin F. Pacheco, D. Francisco de Cárdenas, ... y D. Luis Torres de Mendoza, con la cooperacion de otras personas competentes. *Madrid: Imprenta de Manuel Bernaldo de Quirós.* 1864–77. 28 vols., 8vo. B. 58072

Pacheco (José Praxedes Pereira). Breves Noções para se estudar com methodo a geographia do Brasil; Ensaio para, pela primeira vez, indicar os tanques maritimos no Atlantico, as vertentes d'elles, as valladas ou bacias que ellas encerram, accommodando o Brasil ao ultimo plano de estudos para o imperio francez, seguindo a geographia da França. ... *Rio de Janeiro, na Typ. Imp. e Const. de J. Villeneuve & C.ª* 1857. 12mo, pp. 204. 58073

PACHECO (José Ramon). Descripcion de la solemnidad funebre con que se honraron las cenizas del heroe de Iguala D. Agustin de Iturbide en octubre de 1838. ... *México: J. Cumplido.* 1849. 8vo, pp. 66. Portrait, 3 Plates. 58074

PACHECO. La Cuestion de Mexico. Cartas de D. José Ramon Pacheco al Ministro de Negocios Estranjeros de Napoleon III. Mr. Drouyn de Lhuys. *Nueva York: S. Hallett.* 1862. 8vo, pp. 70. + *Mexico: N. Chavez.* 1863. 16mo, pp. 124. C.

PACHECO. Lettres sur le Mexique. Par J. R. Pacheco ... . *Bordeaux.* 1833. 8vo, pp. 52. 58076

Also: Exposicion con motivo de la comunicacion oficial que acerca de las conferencias tenidas en Agosto y Setiembre con el comisionado de los Estados-Unidos, dirigió el Diputado D. Mariano Otero al Sr. Gobernador de Jalisco. ... *Queretaro.* 1847. 4to, pp. 29.

PACHECO (Nicolas). Oracion panegirica, que en la solemne accion de gracias a dios nuestro señor, y a su santisima madre en la advocacion de la merced, por la feliz conclusion de la grada de construccion finalizada en el astillero de la Havana. ... *Havana: E. Joseph Boloña.* 1792. 4to, pp. xxiv. 58077

PACHECO (N.) Demonstracion compendiosa y Evidente de los muchos y graves Males que acarrea la Insurreccion, para el uso y utilidad de los Indios y otras Gentes semejantes ... *Mexico.* 1812. 8vo. 58078

The Pacific Almanac, 1865. Compiled by Wm. H. Knight. *San Francisco: H. H. Bancroft & Co.* 1864. 12mo. 58079

The Pacific Coast Almanac and Year Book of Facts. Compiled by Henry G. Langley, 1868. *San Francisco: H. G. Langley.* 1868. 16mo. *See also* Vol. x. 38893.

Pacific Congregational Church, in Providence, R. I. A Candid Statement of Facts, relative to Difficulties existing between this Church, and those Brethren who withdrew and were formed into a separate Church, with the Documents ... . *Providence: Barnum Field.* 1823. 8vo, pp. 23. 58080

The Pacific Gleaner. No. 1. *Chatham: Printed by Townson and Burrill.* 1826. 8vo, pp. 16. H. 58081

The Pacific Gold Company, of Colorado. Report of Hon. G. R. Mitchell, and Official Statements of Exports, &c. ... *Boston: Printed by A. Mudge & Son.* 1866. 18mo, pp. 19. 58082

"Pacific Mail." A Review of the Report of the President. [n. p. 1868?] 8vo, pp. 36. 58083

The Pacific Mail Steamship Co. Prest. McLane's Report reviewed. [n. p. 1868.] 8vo, pp. 12. 58084

Also: Charter of the ... Company, with its Amendments; also the By-Laws ... . *New York: Slote & Janes.* 1867. 8vo, pp. 21.—Fourth Annual Report ... May 10, 1853. ... *New York: George F. Nesbitt & Co., Printers.* 1858. 8vo, pp. 6.—Report of the President to the Stockholders. February, 1868. [n. p. n. d.] 8vo, pp. 72.

Pacific Medical and Surgical Journal. H. Gibbons, M.D. Editor. June, 1867, to May, 1868. New Series. Vol. I. *San Francisco: Bancroft & Co.* [1867-68.] 8vo. Continued. c.

Second Annual Catalogue of Officers and Students of the PACIFIC METHODIST COLLEGE, Vacaville, California, 1862-63. *San Francisco: Printed by Towne & Bacon.* 1863. 8vo, pp. 16.

Catalogue of the PACIFIC MILLS LIBRARY, Lawrence, Mass. Opened August 21, 1854. *Boston: Printed by Damrell and Moore.* 1855. 8vo, pp. 84. 58087

The Pacific Monthly: devoted to the Arts, Science, Literature, and Life on the Pacific Coast. Editors J. D. Strong, M. D. Strong. Vol. x. ... *San Francisco, Cal.: Charles F. Robbins & Co., Printers.* [1863.] 8vo. 58088

Pacific Railroad. Importance to the United States Government of its early Completion as shown by Extracts from the Annual Report of the Hon. James M. Edmands, ... and others. ... *Detroit.* 1863. 8vo, pp. 6. 58089

Also: The Pacific Railroad. A Defense against its Enemies, with Report of the Supervisors of Placer County, and Report of Mr. Montanya ... Dec. 1864. [n. p. n. d.] 8vo, pp. 35.—Proceedings of a Pacific Railroad Convention, at Lacon, Illinois; with the Address of Col. Samuel R. Curtis. *Cincinnati: Printed by John D. Thorpe.* 1853. 8vo, pp. 16.—Proceedings of the Friends of a Railroad to San Francisco, at their Meeting in Boston, April 19, 1849. *Boston.* 1849. 8vo. + Fourth Edition. *Boston.* 1849. 8vo, pp. 24. *See also* Reports and Explorations.

Pacific Railroad of Missouri. Statement relating to Southwest Branch, Lands, Bonds, &c. *New York.* 1857. 8vo, pp. 22. s.

Also: Ninth Annual Report of the Pacific Railroad, to the Stockholders. *St. Louis.* 1859. 8vo, pp. 34.

PACIFICATOR, *pseudon.* *See* [Hoffman (M.)], VIII. 32401.

PACIFICATOR, *pseudon.* The Nail hit on the head; or, the Two Jonathans agreeing to settle The Slave Question with or without more fighting, as the South pleases. By Pacificator. *New Haven: Thomas H. Pease.* 1862. 8vo, pp. 24. 58091

Pacificus: the Rights and Privileges of the several States in regard to Slavery. A Series of Essays, published in the Western Reserve Chronicle, (Ohio,) after the Election of 1842. By a Whig of Ohio. [n. p. n. d.] 8vo, pp. 16. BA. 58092

PACIFICUS, *pseudon.* Appeal to American Christians on the Practice of War. By Pacificus. *New York.* 1830. 8vo, pp. 28

PACIFICUS, *pseudon.* A Serious Expostulation with the Society of Friends, in Pennsylvania and parts adjacent ... . By Pacificus. *Philadelphia.* 1808. 8vo, pp. 16. C., N. 58094

This elicited: "Remarks on a Pamphlet, by 'Pacificus,' addressed to the Society of Friends, together with some other interesting Papers." [n. p.] 1808. 12mo, pp. 32. *See also* Philo Veritas, *and* [Hamilton (A.)], Vol. VIII., Nos. 29967–8.

PACIFIQUE DE PROVINS (*P.*) Brièvе relation du voyage des isles de l'Amérique, par le père Pacifique de Provins, capucin, missionnaire apostolique, etc. *Paris.* 1636. 8vo, 18 leaves.

Title from Ternaux, No. 573.

PACKARD (Alpheus S.) History of the Bunker Hill Monument. By Professor Packard, of Bowdoin College. *Portland: Brown Thurston, Printer.* 1853. 8vo, pp. 33. Plate. B. 58096

See also "Collections of the Maine Historical Society," III. Also: Address on the Life and Character of William Smyth, D.D., ... Bowdoin College, July 7, 1868. ... *Brunswick.* 1868. 8vo.—Our Alma Mater. An Address delivered before the Association of the Alumni of Bowdoin College, ... August 5, 1858. *Brunswick: J. Griffin.* 1858. 8vo, pp. 49.

PACKARD (Alpheus Spring), *Jr.* The American Naturalist, a Popular Illustrated Magazine of Natural History. Edited by A. S. Packard, Jr. [and others]. ... Vol. I. *Salem: Essex Institute.* 1868. 8vo. Continued. C. 58097

PACKARD. A Guide to the Study of Insects ... . For the use of Colleges ... . By A. S. Packard, Junior, M.D. *Salem.* 1868. 8vo. + Third Edition. [*Ibid.*] 58098

PACKARD (A.) An Oration, on the means of perpetuating Independence. ... East-Sudbury, July 4, 1815. By Asa Packard, A.M. ... *D. & A. Bowen, Printers, Boston.* [1815.] 8vo, pp. 15.

PACKARD. A Sermon, ... at Surry, at the Ordination of the Rev. Perley Howe, Sept. 16, 1795. By Asa Packard ... . *Walpole, New Hampshire, By David Carlisle, Jun.* 1796. 8vo, pp. 30

See also "Collections of the Massachusetts Historical Society," IV. 46–50.

PACKARD (C.) A Discourse ... in Cambridgeport, Thanksgiving Day, November 30, 1854. By Charles Packard. *Cambridge.* 1854. 8vo. s. 58101

PACKARD (*Mrs.* Clarissa), *pseudon.?* Recollections of a Housekeeper. By Mrs. Clarissa Packard. *New York: Harper & Brothers.* 1834. 16mo, pp. 155. c. + [*Ibid.*] 1838. + [*Ibid.*] 1842. 58102

PACKARD (D. T.) The Dawn of the Morning. A Sermon, ... Somerville, Dec. 28, 1862. By Rev. David Temple Packard. ... *Boston: Geo. C. Rand & Avery.* 1863. 8vo, pp. 16.

[PACKARD (*Mrs.* Elizabeth Parsons Ware).] The Exposure on board the Atlantic & Pacific Car of Emancipation for the Slaves of Old Columbia; ... With an Appeal to the Government to emancipate the Slaves of the Marriage Union. Volume I. ... *Chicago: The Authoress.* 1864. 8vo, pp. 157. Portrait, Plate.

[PACKARD.] Great Disclosure of Spiritual Wickedness!! in High Places. With an Appeal to the Government to protect the inalienable Rights of Married Women. ... Fourth Edition. *Boston: The Authoress.* 1865. 8vo, pp. 158. H. 58105

These titles seem to indicate the propriety of their origin—an insane asylum. Also: Marital Power exemplified in Mrs. Packard's Trial, ... with an Appeal to the Government to change its Laws as to ... Married Women. ... *Hartford: Case, Lockwood & Company.* 1867. 8vo, pp. 137, (1).—Mrs. Packard's Reproof to Dr. McFarland, for his abuse of his Patients ... . Given him in Jacksonville Insane Asylum, Illinois, Nov. 12th, 1860. *Chicago.* 1864. 8vo, pp. 32.—The Prisoners' Hidden Life, or Insane Asylums Unveiled. ... *Chicago: The Author.* 1868. 12mo, pp. 346.

[PACKARD (Frederic Adolphus).] The Daily Public School in the United States. *Philadelphia: J. B. Lippincott & Co.* 1866. 8vo, pp. 158. c. 58106

[PACKARD.] Historical Sketch of the American Sunday-School Union and of its Contributions to Popular Education in the United States. [n. p.] 1865. 12mo, pp. 45. H. 58107

[PACKARD.] An Inquiry into the alleged Tendency of the Separation of Convicts, one from the other, to produce Disease ... By a Citizen of Philadelphia. *Philadelphia: E. C. & J. Biddle.* 1849. 8vo, pp. 160. H. 58108

[PACKARD.] Letters on the Design and Importance of the Agency of the American Sunday School Union in New England. ... *Philadelphia.* 1838. 8vo, pp. 28. 58109

[PACKARD.] Life of Robert Owen. *Philadelphia: Ashmead & Evans.* 1866. 12mo, pp. 264. H. 58110

[PACKARD.] Memorandum of a late Visit to the Auburn Penitentiary .... *Philadelphia: J. Harding, Printer.* 1842. 8vo, pp. 8

[PACKARD.] Sketch of the principal Transactions of the "Philadelphia Society for Alleviating the Miseries of Public Prisons" .... *Philadelphia: Merrihew & Thompson.* 1859. 8vo, pp. 32. H. 58112

[PACKARD.] Thoughts on the Condition and Prospects of Popular Education in the United States. ... *Philadelphia.* 1836. 8vo. BM. 58113

[PACKARD.] A Vindication of the Separate System of Prison Discipline from the Misrepresentations of the North American Review, July, 1839. *Philadelphia.* [n. d.] 8vo, pp. 56. S.

PACKARD (H. J.) The Choice: a Tragedy; with other Miscellaneous Poems. By Hannah James Packard. [With a Memoir.] *Boston: L. C. Bowles.* 1832. 18mo, pp. 22, 142. Port.

PACKARD (H.) ... Discourse ... June 28th, 1797; at the Ordination of the Rev. Andrew Beattie ... in the West Parish of Salisbury. By Hezekiah Packard. ... *Printed at Newburyport by E. M. Blunt.* 1797. 8vo, pp. 36. BA. 58116

PACKARD. Federal Republicanism Displayed in Two Discourses ... on ... the State Fast at Chelmsford [Mass.], and on ... the National Fast at Concord, in April, 1799. By Hezekiah Packard .... *Boston: Printed by John Russell.* 1799. 8vo, pp. 35

PACKARD. The Plea of Patriotism. A Sermon preached in Chelmsford, on the Day of General Thanksgiving, Feb. 19. 1795. By Hezekiah Packard ... . *Boston: Printed by William Greenough.* 1795. 8vo, pp. 23. H. 58118

Also: A Dedicatory Address at the Opening of the Female Academy in Augusta, erected by Hon. Daniel Cony, 1816. ... *Hallowell.* 1816. 8vo, pp. 20. — A Sermon on the Death of Miss Sibyl Richardson, of Chelmsford, who died 12 Dec. 1798 ... . *Amherst.* 1799. 8vo, pp. 28. — Sermon ... Nov. 11, 1802; at the Interment of Mrs. Betsey Wood, at Wiscasset. ... *Wiscasset.* 1803. 8vo, pp. 16. — A Short Address, delivered before the sufferers by the late fire in Wiscasset and Alna [Maine], at their meeting, Jan. 18, 1824. ... [n. p. n. d.] 8vo. S.

PACKARD. Memoir of Hezekiah Packard, D.D., chiefly Autobiographical. *Brunswick.* 1850. 8vo, pp. (2), 68. Portrait.

PACKARD (L.) A Sermon, ... in Ware, Mass. October 2, 1838, at the funeral of Rev. Augustus B. Reed ... . By Levi Packard ... . *Brookfield: E. & L. Merriam, Printers.* 1838. 8vo, pp. 16. 58120

Also: A Sermon ... at the Dedication of the Meeting-House, in Spencer, Mass. November 14, 1838. ... *Brookfield: E. and L. Merriam, Printers.* 1839. 8vo, pp. 24.

PACKARD (T.) Sermon ... on the Occasion of the Fiftieth Anniversary of the Ordination of Rev. Theophilus Packard, D.D., as Pastor of the Congregational Church ... in Shelburne, Mass. Feb. 20, 1849. *Greenfield: Printed by Charles A. Mirick.* MDCCCXLIX. 8vo, pp. 40. B., C. 58121

Also: Life and Death of [his Son] Isaac T. Packard, 1820.

PACKARD (T.), *Jr.* A History of the Churches and Ministers, and of Franklin Association, in Franklin County, Mass. and an Appendix respecting the County. By Rev. Theophilus Packard, Jr. *Boston: S. K. Whipple and Co.* 1854. 8vo, pp. vii, 456.

Also: Thanksgiving Sermon ... in Shelburne, Mass. in 1836. ... *Greenfield.* 1837. 8vo.

Packard's Monthly; an American Magazine, devoted to the Interests ... of the Young Men of the Country. ... 1868. *New York: S. S. Packard.* [1868.] 4to, pp. (2), 128. 58123

PACKER (J. B.) A Journal of the Life and Travels of Joseph-Bill Packer, now under sentence of Death in the City-Hall of Albany, for Counterfeiting the Currency. *Albany.* 177–. 12mo. + *Hartford.* 1773. 12mo, pp. 15. 58124

Packer Collegiate Institute ... . *Brooklyn: I. Van Anden's Print.* 1855. 8vo, pp. 54. Continued. 58125

Pacto de la Confederacion Centro-Americana. *Comayagua.* 1842. 8vo, pp. (2), 12. 58126

[PADDENBURG (G. G. van).] Beschrijving van het Eiland Curaçao en onderhoorige Eilanden. Uit onderscheidene stukken, bijdragen en opmerkingen opgemaakt, door een bewoner van dat eiland. *Te Haarlem, Erven F. Bohn.* 1819. 8vo. 58127

A description of Curaçao and the adjacent islands.

PADDOCK (B. H.) Life in Death, ... A Sermon, ... in ... Norwich, ... Sept. 24th, 1854; ... after the funeral of Col. Samuel Tyler, ... By Benj. H. Paddock ... . *Norwich: Woodworth and Perry.* 1854. 8vo. 58128

Also: Our Cause, our Confidence, and our Consequent Duty. A Sermon preached May 12, 1861, before Co. A, 1st Regiment Michigan Volunteers. ... [n. p. n. d.] 8vo, pp. 15.

PADDOCK (J. A.) An Historical Discourse, ... in ... Stratford, Conn., ... March 28th, 1855. By the Rev. John A. Paddock, M.A. ... *New York: G. P. Putnam & Co.* 1855. 8vo, pp. 45, (1). 58129

PADDOCK (W. F.) A Great Man Fallen! A Discourse on the Death of Abraham Lincoln. Delivered in ... Philadelphia, ... April 23, 1865. By the Rev. Wilbur F. Paddock. *Philadelphia: Sherman & Co., Printers.* 1865. 8vo, pp. 24. 58130

Also: God's Presence and Purpose in our War. A Thanksgiving Discourse delivered in ... Philadelphia, ... November 26, 1863. ... *Philadelphia: C. Sherman, Son & Co.* 1863. 8vo, pp. 27. + Second Edition. [*Ibid.*] 1864.

PADILLA (Juan de). Memorial del Peru. *Lima.* 1660. 4to.

Title from Ternaux, No. 780.

PADILLA (M.) Apuntamientos para la biografia del señor Licenciado Don José Antonio Larrave y Velazco ... . *Guatemala.* [1858.] 4to, pp. 20. 58132

PADILLA. Ensayo historico sobre el origin de la enfermedad venerea ó des Babas y de su antiguedad tanto en Europa, como en America. Escrito por el Sr. Dr. Don Mariano Padilla ... . *Guatemala.* 1861. 4to, pp. 20. 58133

PAE (D.) A Popular History of the Discovery, Progress, and Present State of America; ... . By David Pae. *Edinburgh: Thomas Grant.* 1852. 18mo, pp. iv, 164. c. 58134

PAES DE ANDRADA. Flores Singelas ... *Pernambuco.* 1861. 8vo. 58135

Paesi Nouamente. *See* [Montalboddo (F.)], XII. 50050–56.

PÁEZ (J. A.) Autobiografia del General José Antonió Páez. *Nueva York.* 1867–9. 2 vols., 8vo, pp. xiii, 576; 488, vii. c.

PAEZ. Carta que el General José A. Paez escribio de la cároil de Carácas á un amigo suyo. *Carácas.* 1850. 8vo, pp. 21.

PAEZ. Documento Curioso sobre los Acontecimientos de Venezuela del 30 de Abril de 1826. Carta Confidencial del Vicepresidente de la Republica [Francisco de Paula Santander] el Jen. J. A. Paez. *Bogota.* 1826. 4to, pp. 10. M. 58138

[PAEZ.] Important Documents in relation to the Present Situation of Venezuela; and the attempt of General Jose Tadeo Monagas to establish a Despotic Government in that country: With a few Introductory Remarks. *New-York.* 1848. 8vo, pp. 27. 58139

Also: Canto Patriotico ... *Carácas.* 1858. 8vo.—Documents relating to the Life of Gen. José A. Paez. *New York.* 1854. 8vo.—Ejecucion del Decreto del Poder Ejecutivo para Alistamiento en las Milicias, que motivó la Acusacion del Jeneral en Jefe José Antonio Paez ante el Senado. *Valencia.* 1826. 12mo, pp. 31.—Guirnalda poética de Paez, Ciudadano Esclarecido de Venezuela, Contiene ademas de las mejores composiciones dedicadas al héroe, su retrato y unos apuntes biográficos. *Carácas.* 1850. 8vo, pp. 47.—Mensaje del Poder Ejecutivo y contestacion de las Cámaras. *Carácas.* 1842. 4to, pp. 15.—Recibimiento del General Paez en Washington, capital federal de los Estados-Unidos. *Nueva York.* 1851. 8vo, pp. 38. *See also* No. 14621.

PAEZ (R.) Travels and Adventures in South and Central America. First Series: Life in the Llanos of Venezuela. By Don Ramon Paez. *New York: Charles Scribner & Co.* 1868. 12mo, pp. xlviii, (2), 473. Map and Plates. 58140

A new edition is entitled: "Wild Scenes in South America: or, Life in the Llanos of Venezuela." ... *New York: Charles Scribner.* 1862. 12mo, pp. x, 502. Plates. + Second Edition. [*Ibid.*] 1863.

PAGAN (Blaise François de). Relation | Historiqve | et Geographiqve, | de la grande Riviere | des Amazones | dans l'Ameriqve | Par Le Comte de Pagan. | Extraicte de diuers Autheurs, & reduitte en | meilleure forme. | Auec la Carte ... . | *A Paris:* | *Chez Cardin Bessongne* | ... | M. DC. LVI. 8vo, pp. (10), 190. Map. 58141

Several chapters of this curious work are devoted to descriptions of the aborigines of the valley of the Amazon; and those treating of the advantages of commerce with them, suggest an odd comparison with the works of our own day, written two centuries later, which do but little more than repeat the same statements. It is composed principally from that of Acuna.

PAGAN. An | Historical & Geographical | Description | of the | Great Country & River | of the Amazones | in | America. | Drawn out of Divers Authors, and reduced | into a better forme; with a Mapp of | the River, and of its Provinces, being | that place which Sr Walter Rawleigh intended | to conquer and plant, when he made his Voy- | age to Guiana. | Written in French by the Count of Pagan, and | dedicated to Cardinall Mazarine, in order | to a Conquest by the Cardinals moti | on to be undertaken. | And now translated into English by William | Hamilton ... | *London: Printed for John Starkey at the Miter in Fleet- | Street near Temple-Barre.* 1661. 8vo, pp. (30), 153, (6). Map. H. 58142

The map is usually missing.

PAGAN (W.) The Birthplace and Parentage of William Paterson, Founder of the Bank of England, and Projector of the Darien Scheme: ... By William Pagan. *Edinburgh: W. P. Nimmo.* 1865. 12mo, pp. (6), 146. c. 58143

PAGE (A.) The Banner of Freedom; a Collection of Patriotic Songs, original and selected, designed for the Rhode Island Suffrage Association. Edited by Miss Ann Page. *Providence: S. M. Millard & Co.* 1841. 12mo, pp. 24. 58144

PAGE (C. A.) ... On the Naturalization Question. By Charles A. Page, M.A. ... *Washington: Philp & Solomons.* 1869. 8vo, pp. 19. 58145

PAGE (C. G.) Psychomancy. Spirit-Rappings and Table-Tippings Exposed. By Prof. Charles G. Page, M.D. ... *New-York: D. Appleton and Company.* MDCCCLIII. 12mo, pp. 96. H.

PAGE (D. C.) The Quadrennial Confederacy; ... A Sermon ... on ... Thanksgiving for National Victories. By David Cook Page, D.D. *Pittsburgh: J. M'Millan.* 1865. 8vo. 58147

Also: ... A Lecture ... before the American Institute of Instruction ... at Pittsfield, Ms. ... *Boston.* MDCCCXLIV. 12mo, pp. 38. *See also* Dow (*Jr.*), No. 20760.

PAGE (H. M.) Alumni Address ... at Beloit College, July 10, 1861. By Harlan M. Page. *Madison.* 1861. 8vo. 58148

PAGE (H. F.) The Law of Warrants, Entries, Surveys, and Patents, in the Virginia Military District in Ohio ... . By Henry Folsam Page. *Columbus: J. H. Ripley & Co.* 1850. 8vo, pp. viii, 160. 58149

Also: The Laws and Decisions in relation to the Virginia Military Land Titles. ... *Columbus.* 1851. 8vo.

PAGE (J.) Address to the Citizens of the District of York, in Virginia. By ... John Page ... . [n. p. 1796.] 8vo, pp. 32.

PAGE (J. E.) An Address to the Inhabitants ... of Washington, to ... the President ... and the World at Large. *Washington.* 1844. Folio, pp. 4. 58151

A Mormon piece.

PAGE. Slander Refuted. By John E. Page, Elder of the Church of Latter-day Saints. [n. p. n. d.] 8vo, pp. 16.

PAGE. The Spaulding Story, concerning the Origin of the Book of Mormon, duly examined, and Exposed ... By John E. Page ... *Pittsburgh.* 1843. 8vo. + *Plano, Ill.* 1866. 8vo, pp. 16

Also: The Bible System. Vol. i. No. i. [and ii.]. *De Kalb, Ill.* 1856. John E. Page, Editor. *See also* No. 50742.

PAGE (J. W.) Uncle Robin, in his Cabin in Virginia, and Tom without one in Boston. By J. W. Page. *Richmond: J. W. Randolph.* 1853. 12mo, pp. 299. Plate. + Second Edition. [*Ibid.*] 58154

PAGE (J. R.) ... Historical Sermon before the Presbytery of Ontario, at its Semi-Centennial Celebration in Mount Morris, N. Y., March 12, 1867. By Rev. Jos. R. Page. *Rochester, N. Y.* 1867. 8vo, pp. 54. B. 58155

PAGE (Karl G.) Page's Darstellung der bürgerlichen Verhältnisse in den Freistaaten von Nordamerika; nebst einer merkwürdigen Reise dahin. *Bautzen.* [n. d.] 12mo. 58156

An interesting and curious narrative of a shrewd German handicraftsman, who observed much that other travelers pass over. Printed for subscribers only, and scarce.

PAGE (M.) Deed of Gift to my Dear Son, Capt. Mat. Page, one of His Majesty's Justices for New Kent, Va., 1617. Preface by Bishop Meade. *Philadelphia.* 1856. 16mo. 58157

PAGE (P. F.) Traité d'Economie politique et de Commerce des Colonies. Par P. F. Page. Premiere Partie. *Paris: Brochot. An* IX. [1801.] 8vo, pp. 356. Tables. 58158

Chiefly relating to the West Indies.

PAGE (R.) A Critical Examination of the Twelve Resolutions of Mr. Joseph Hume, respecting the Loan of Fifteen Millions for Slave Compensation; ... By Richard Page. *London: Pelham Richardson.* 1839. 8vo, pp. viii, 278. C. 58159

PAGE (S.) The Representation of Dr. Samuel Page to the South-Sea Company, Shewing that the Author of a late Pamphlet, entitled, "The Trade Granted to the South-Sea Company considered with relation to Jamaica," had advanced nothing material ... but what has been publicly proposed, ... by the said Dr. Page ... before. *Printed in the Year* 1714. 8vo, pp. 16. J.C.B.

PAGE (T. J.) La Plata, the Argentine Confederation and Paraguay. Being a Narrative of the Exploration of the Tributaries of the River La Plata and adjacent countries during ... 1853, '54, '55, and '56, under the orders of the United States Government. By Thomas J. Page ... . *New York: Harper & Brothers.* 1859. 8vo, pp. 632. Map and Plates. BA. 58161

Also: Le Paraguay et les Républiques de la Plata. ... *Paris.* 1851. 8vo, pp. 48.—

Report of the Exploration and Survey of the River "La Plata" and Tributaries ... . *Washington: Cornelius Wendell, Printer.* 1856. 8vo, pp. 38. Map.

PAGE (W. P.) Common Schools; the Necessity of their Improvement, and School Libraries: ... By Rev. Wm. P. Page. *Geneseo: Printed by S. P. Allen.* 1838. 8vo, pp. 32. H. 58162

[PAGE (——).] Blanchelande, ex-gouverneur de Saint-Domingue, convaincu de trahison par ses propres moyens justificatifs. [*Paris: Imprimerie de L. Potier de Lille.* 1793.] 8vo, pp. 28.

Also: Discours historique sur la cause et les désastres de la partie française de Saint-Domingue. [*Paris:*] *Potier de Lille.* [n. d.] 8vo, pp. 68. — Page, Commissaire de Saint-Domingue, à Paul Alliot, maire de Levroux. [*Paris: L. Potier de Lille.* 179--.] 8vo, pp. 4. — Réflexions sur la déportation des citoyens Verneuil, Ballio, Fournier et Gervais, ordonnée par Sonthonax. [n. p. n. d.] 8vo, pp. 8. — Réflexions sur le despotisme qu'exercent à Saint-Domingue les commissaires Polverel et Sonthonax. [n. p. n. d.] 8vo, pp. 24. — Réflexions sur les colonies. [n. p. n. d.] 8vo, pp. 11.

[PAGE *and* BRULLEY.] Sentinelle, garde à vous! À J. B. Louvet. [n. p. n. d.] 8vo, pp. 16. H. 58164

Also: Conspirations, trahisons et calomnies dévoillées et dénoncées par plus de dix mille Francais réfugiés au continent de l'Amérique (analyse des pièces par Page et Brulley). *Paris: Fonrouge.* [n. d.] 8vo, pp. viii, 78. — Courte réponse que font les commissaires de Saint-Domingue, Page et Brulley, au précis de la justification de P. A. Cambefort, et autres déportés de Saint-Domingue. *Paris, 2 février* 1793. 8vo, pp. 12. — Notes fournies au Comité de Salut public par les commissaires de Saint-Domingue Page et Brulley. [n. p. n. d.] 8vo. — Observations sur le rapport du citoyen Dornier relatif aux lettres de change. [n. p.] 1793. 8vo, pp. 8.

PAGE, BRULLEY, *and* LEGRAND. Défi au factieux. Adresse à la Convention. *Paris: Laurens. An* III. 8vo, pp. 16. 58165

PAGEAN (M.) Extrait de la Relation des aventures et voyages de Mathieu Pagean. *Nouvelle-York.* 1863. 8vo. 58166

PAGÈS (Pierre Marie François). Nouveau Voyage autour du Monde, en Asie, en Amérique et en Afrique, en 1788, 1789 et 1790; précédé d'un voyage en Italie et en Sicile, en 1787. ... *Paris: H. J. Jansen.* 1797. 3 vols., 8vo. C. 58167

PAGÈS. Voyages autour du Monde et vers les deux Poles, par Terre et par Mer pendant les années 1767, 1768, 1769, 1770, 1771, 1773, 1774 & 1776. Par M. de Pagès ... . *Paris: Chez Moutard.* M.DCC.LXXXII. 2 vols., 8vo, pp. 432; 272. Maps and 10 Plates. BA. + *Berne: Nouvelle Société Typographique.* 1783. 3 vols., 8vo, pp. viii, 199; 166; 219. J.C.B. 58168

PAGÈS. Herrn De Pagès Reisen um die Welt und nach den beiden Polen zu Lande und zur See in den Jahren 1767, 1768, 1769, 1770, 1771, 1773, 1774 und 1776. Aus dem Französi-

schen übersetzt. *Frankfurt und Leipzig: Johann Georg Fleischer.* 1786. 8vo, pp. (10), 716. 7 Maps. J.C.B. 58169

PAGÈS. Zee- en Land-Reizen rondom de Waereld, en naar derzelver beide Poolen. ... *Rotterdam.* 1784. 4to. 58170

PAGÈS. Travels Round the World, in the Years 1767, 1768, 1769, 1770, 1771. By Monsieur de Pagés ... . Translated from the French. *London: J. Murray.* MDCCXCI. 2 vols., 8vo, pp. xiv, 289; iv, 261. + *Dublin: P. Byrne.* 1791. 8vo, pp. xv, 437. + The Second Edition Enlarged. *London: J. Murray.* MDCCXCIII. 3 vols., 8vo, pp. xx, 300; xii, 268; xxii, (1), 303.

Partly reprinted in Mavor's "Voyages," XII. and XV. *See also* Rich, I. 309, 370.

Pages from the Ecclesiastical History. *See* [Burgess (G.)], III.

PAGET (J.) An Inquiry into the Evidence relating to the Charges brought by Lord Macaulay against William Penn. By John Paget, Esq. *William Blackwood & Sons, Edinburgh.* M DCCLVIII. Fcap 8vo, pp. v, 138. C. 58172

PAGET. New "Examen;" ... *Edinburgh.* 1861. 12mo. C.

Includes his "Inquiry" relative to Macaulay's "Penn."

PAGOS (*Gen.* de). Dos Palabras al Escmo. Presidente de la República sobre la Suspension General de Pagos. *Mexico.* 1846. 8vo. 58174

PAIGE (A. C.) Address to the Graduating Class of the State and National Law School. By Alonzo C. Paige. *Albany: Little & Company.* 1852. 8vo, pp. 27. H. 58175

Also: Address to the Graduating Class ... University of Albany, ... February 18, 1858. ... *Albany.* 1858. 8vo, pp. 36.

PAIGE (L. R.) An Address at the Centennial Celebration in Hardwick, Mass., November 15th, 1838. By Lucius R. Paige. *Cambridge: Metcalf, Torrey and Ballou.* 1838. 8vo, pp. 76. C.

Also: Address ... Amicable Lodge, October 18, 1855. ... *Cambridge.* M DCCC LVI. 8vo, pp. 31.

PAIGE (R.) An Oration ... in Hancock, July 4th, 1803 ... . By Reed Paige. *Amherst: Printed by Joseph Cushing.* 1804. 8vo, pp. 20. BA. 58177

PAIGE. A Sermon, ... at Concord, before ... the Governor, ... at the Annual Election, June 6th, 1805. By Reed Page, A.M. ... *Concord: Printed by George Hough.* [1805.] 8vo, pp. 24.

P[AIGE] (R[hoda] A[nn].) Wild Notes from the Back Woods. By R. A. P. *Cobourg.* 1850. 12mo, pp. 62.

See Morgan's "Bibliotheca Canadensis," p. 120, article, Falkner.

PAIN (Lewis). Short View of Spanish America. *London.* 1732. 8vo. 58180

A doubtful title from Allibone's "Dictionary." Compare with Campbell (John).

PAINE (B.) Unconstitutionality of the Fugitive Act. Argument of Byron Paine, Esq. and Opinion of Hon. A. D. Smith, ... [*Milwaukee.* 185–.] 8vo, pp. 35. H. 58181

PAINE (C.) An Oration, pronounced July 4, 1801, at ... Boston ... . By Charles Paine, Esq; ... . *Boston: Manning & Loring.* [1801.] 8vo, pp. 24. B. 58182

Also: An Address ... before the ... Massachusetts Charitable Fire Society, ... May 27, 1808. ... *Boston: The Society.* 1808. 8vo, pp. 25.

PAINE (E. H.) In Memoriam — Eliza Hale Paine entered into rest May 31, 1855. *Albany.* 1855. 8vo, pp. 75. 58183

PAINE (E.) An Oration ... before the Students of Brown University, ... in Providence, July 5, 1813. In Commemoration of ... American Independence. By Emerson Paine. *Providence: Printed by H. Mann and Co.* 1813. 8vo, pp. 30. B. 58184

With notices of the War of 1812 between England and the United States. The author favors a vigorous prosecution of the war, but protests against the invasion of the Canadas.

PAINE. Sermon, ... at Middleborough ... June 9, 1822. By Emerson Paine ... Occasioned by his Dismission. ... Added the Result of the Ecclesiastical Council ... . *Plymouth, Mass.: Printed by Allen Danforth.* 1822. 8vo, pp. 31, (1). B. 58185

PAINE (H. E.) Purchase of Alaska. Speech of Hon. Halbert E. Paine, ... March 21, 1868. *Washington.* 1868. 8vo, pp. 15. 58186

Also: Speech ... March 27, 1866, on the Bankrupt Bill. [n. p. n. d.] 8vo. — Payment of Soldiers' Bounties. Speech ... January 6, 1868. [*Washington.* 1868.] 8vo, pp. 8. — Reconstruction. Speech ... January 16, 1868. [*Washington.* 1868.] 8vo, pp. 8.

PAINE (H. D.) The Paine Family Register, or, Genealogical Notes and Queries. *Albany, N. Y.: J. Munsell.* 1857–59. 4to.

PAINE (J. A.), *Jr.* Catalogue of Plants found in Oneida County and Vicinity. By John A. Paine, Junr. *Albany.* 1865. 8vo, pp. 140. C. 58188

PAINE (L. L.) Political Lessons of the Rebellion. A Sermon ... at Farmington, Connecticut, April, 1862. By Levi L. Paine. *Farmington: Samuel S. Cowles.* 1862. 8vo, pp. 19.

PAINE (L. W.) Six Years in a Georgia Prison. Narrative of Lewis W. Paine ... . *New York.* 1851. 12mo. Portrait. + *Boston: Bela Marsh.* 1852. 12mo, pp. 187. H. 58190

PAINE (M.) Defence of the Medical Profession of the United States: Valedictory Address ... March 11, 1846. By Martyn Paine ... . Seventh Edition. *New York: The Author.* 1846. 8vo, pp. 24. + Eighth Edition. [*Ibid.*] +Tenth Edition. [*Ibid.*]

PAINE. Letters on the Cholera Asphyxia ... in New York. ... With other Letters. By Martyn Paine, M.D. *New York: Collins & Hannay.* 1832. 8vo, pp. 160. BA. 58192

PAINE. Memoir of Robert Troup Paine. By his Parents. ... Printed for Private Distribution, especially for the Classmates of the Youth. *New York: John F. Trow, Printer.* 1852. 4to, pp. (2), viii, 524, (2). 2 Portraits, 2 Plates. BA. 58193

One copy printed in folio for Harvard University. Also: Defence of an Introductory Lecture on the "Improvement of Medical Education in the United States." ... *Boston.* 1844. 8vo, pp. 4. — A Lecture on the Improvement of Medical Education in the United States; ... *New York.* 1843. 8vo, pp. 16. B.

PAINE (N.) Remarks on the Early Paper Currency of Massachusetts. ... April 25, 1866. By Nathaniel Paine. *Cambridge: Press of John Wilson and Sons.* 1866. Imp. 8vo, pp. 66. BA.

PAINE (R.) Baccalaureate Address, ... at ... Lagrange College, June 8th, 1837; by Robert Paine, A.M. ... *Nashville, Ten.* 1837. 8vo, pp. 19. H. 58195

PAINE (Robert Treat), *Jr.* Resumption of Specie Payments, Enforced Contraction of the Currency will Cause Distress and Panic ... . By R. T. Paine, Jr. *Boston: Little, Brown & Co.* 1869. 8vo, pp. 58. 58196

PAINE (R. T.) Resolutions adopted by the Senior Class, March 18, 1851, on the Death of Robert Troup Paine. [n. p.] 1851. 12mo, pp. 12. M. 58197

See also No. 58193, *supra.*

PAINE (S.) An Eulogy on General George Washington, pronounced ... in presence of the Grand Lodge of South Carolina, ... 22d of February, 1800 ... . By Seth Paine ... . *Charleston, South Carolina: Printed by Freneau & Paine.* 1800. 8vo, pp. 28.

PAINE (T.) An Eulogy on the Life of General George Washington ... . Written At the request of the Citizens of Newburyport, and delivered ... in that town, January 2nd, 1800. By Thomas Paine, A.M. ... *Printed at Newburyport, by Edmund M. Blunt.* 1800. 8vo, pp. 22. C., H. + *London.* 1800. 58199

The author afterward had his name changed to Robert Treat Paine, in order that he might not be confounded with Thomas Paine, author of "Common Sense," etc.

PAINE. An Oration, ... Delivered, July 17th, 1799, in Commemoration of the Dissolution of the Treaties, and Consular Convention between France and the United States of America. By Thomas Paine. *Boston: Printed by John Russell.* 1799. 8vo, pp. 30. H. + Second Edition. [*Ibid.*] 58200

Also: Adams and Liberty. [Patriotic Song. n. p. n. d.] Folio, 1 leaf.—The Invention of Letters: a Poem, ... delivered in Cambridge, ... July 15, 1795. ... *Boston: Printed by Alexander Martin.* 1795. 4to, pp. 15. W. + Second Edition. [*Ibid.*] 12mo, pp. 16. + Third Edition. *Boston.* 1819. 8vo.—The Ruling Passion: An occasional Poem. ... *Boston: Printed by Manning & Loring.* 1797. 4to, pp. 32.—Sketch of the Character of the Late Hon. Robert Treat Paine, LL.D. ... [*Boston.* n. d.] 8vo, pp. 4.

PAINE. The Works, in Verse and Prose, of the Late Robert Treat Paine, Jun. Esq., with Notes. To which are prefixed Sketches of his Life, Character and Writings. [By Charles Prentiss.] *Boston: J. Belcher.* 1812. 8vo, pp. lxxxviii, (2), 464, (1). Portrait. B. 58201

PAINE (T.), *of Weymouth.* An Almanack, for the Year, 1718. By Thomas Paine, B.A. *Boston: T. Crump.* 1718. 12mo. Continued. 58202

[PAINE.] A | Discourse | shewing, | That the real first Cause | of the Straits and Diffi | culties of this Province | of the Massachusetts | Bay, | is its Extravagan | cy, & not Paper Money; | and also | What is a safe Foundation to Raise a Bank of Credit on, and what | not ... . By Philopatria. | *Boston: Printed by J. Franklin, for D. Henchman* ... 1721. 8vo, pp. 16. 58203

PAINE. The Doctrine of Earthquakes. Two Sermons ... at a particular Fast in Weymouth, Nov. 3, 1727, the Friday after the Earthquake ... . By Thomas Paine. ... *Boston: D. Henchman.* MDCCXXVIII. 8vo, pp. 87. 58204

PAINE. The Temporal Safety of the Lord's People ... . Considered with Respect to God's People in New England ... . Preached at Weymouth, July 30, 1732. On the Occasion of

the Treaty with the Indians ... . By Thomas Paine. ... *Boston, N. E.: S. Gerrish.* 1732. 12mo, pp. 19. B. 58205

Also: The Pastoral Charge ... . A Sermon ... at ... Weymouth, August 19, 1719. ... *Boston: Daniel Henchman.* 1720. 8vo, pp. ii, 42.— ... Sermon preached at Braintree ... after the Burial of ... Mrs. Ann Niles, ... who died Oct. 25th, 1732. ... *Boston: Printed by S. Kneeland & T. Green.* M,DCC,XXXII. 8vo, pp. 28.— ... A Sermon at the Gathering of the Church at Biddeford, and ordaining of Rev. Samuel Willard, Sept. 30, 1730. ... *Boston.* M,DCC,XXXI. 8vo, pp. (4), 51. B., M.

[PAINE (Thomas).] The American Crisis. Number I. By the Author of Common Sense. [n. p. n. d.] 8vo, pp. 8. No. II. 9–24; No. III. 25–54. H. + *New York.* [n. d.] 8vo.

The original issue of this celebrated work. The first is without date. The second is addressed to Lord Howe, and is dated at Philadelphia, January 13, 1777. The third, April 19, 1777.

[PAINE.] The American Crisis. Number III. ... *Philadelphia: Styner and Cist* ... [1777.] 8vo, pp. (1), 27–57. + Number IV. [*Ibid.* n. d.] 8vo, pp. (1), 58–60. 58207

[PAINE.] The American Crisis. Number V. Addressed to General Sir William Howe. ... *Lancaster: Printed by John Dunlap.* M,DCC,LXXVIII. 8vo, pp. (2), 63–88. + *Hartford, reprinted.* 1778. 8vo, pp. 32. + *New Haven: Re-printed by T. & S. Green.* 1778. 8vo, pp. 32. BA. 58208

PAINE. The American Crisis, and a Letter to Sir Guy Carleton, on the murder of Captain Huddy, and the intended retaliation on Captain Asgill, of the Guards. By Thomas Paine ... . *London: Daniel Isaac Eaton.* [1788?] 8vo, pp. (2), 293. C. + [*Ibid.* 1796.] + *London: W. T. Sherwin.* 1817. 8vo, pp. 196. + *London: R. Carlile.* 1819. 8vo, pp. 196. + *London: James Watson.* 1835. 18mo, pp. (2), 145. + *Granville, N. J.* 1839. 8vo. 58209

[PAINE.] La Crise Américaine. ... *Paris.* 1791. 8vo.

[PAINE.] Common Sense: Addressed to the Inhabitants of America, on the following interesting Subjects. I. Of the Origin and Design of Government in general, with concise Remarks on the English Constitution. II. Of Monarchy and Hereditary Succession. III. Thoughts on the present State of American Affairs. IV. Of the present Ability of America, with some miscellaneous Reflections. ... *Philadelphia: Printed, and Sold, by R. Bell* ... . MDCCLXXVI. 8vo, pp. (4), 79. P. 58211

The next tract speedily followed this, and the two together constitute the ordinary editions of this work.

[PAINE.] Large Additions to Common Sense; Addressed to the Inhabitants of America, on the following interesting Subjects. I. The American Patriot's Prayer. II. American Independancy defended, by Candidus. III. The Propriety of Independancy, by Demophilus. ... IV. A Review of the American Contest, with some Strictures on the King's Speech. Addressed to all Parents in the Thirteen United Colonies, by a Friend to Posterity and Mankind. V. Letter to Lord Dartmouth, by an English American. VI. Observations on Lord North's Conciliatory Plan, by Sincerus. To which is added and given An Appendix to Common Sense: Together with an Address to the People called Quakers, on their Testimony concerning Kings and Government, and the present Commotions in America. *Philadelphia: ... R. Bell* ... . MDCCLXXVI. 8vo, pp. (2), 81–147. BA., P. 58212

Original edition. *See* "Monthly Review," LIV. 493.

[PAINE.] Large Additions to Common Sense; ... [as in No. 58212]. *Boston:* ... 1776. 8vo, pp. 43, (1). + *Newport, Reprinted.* 1776. 8vo, pp. 70. 58213

[PAINE.] Common Sense; addressed to the Inhabitants of America ... . Written by an Englishman. Second Edition. ... *Philadelphia: Printed by R. Bell.* MDCCLXXVI. 8vo, pp. 79. BA.

This famous work passed through several editions as below:

New-York: Reprinted ... by John Anderson. [1776.] 8vo, pp. (4), 56.
Boston: Edes & Gill. MDCCLXXVI. 8vo, pp. (2), 44.
Newport: ... Solomon Southwick. M,DCC,LXX,VI. 8vo, pp. (4), 16, 31. B.
Newbury Port: Reprinted by John Mycall. [1776.] 8vo, pp. 56. BA.
Norwich: Re-printed by Judah P. Spooner. M,DCC,LXXVI. 8vo, pp. 56.
Philadelphia: ... W. & T. Bradford. [1776.] 8vo, pp. (4), 50. B.
The Third Edition. *Salem.* 1776. 8vo, pp. 28.
The Fourth Edition. *Lancaster.* [1776.] 12mo, pp. 63.
The Sixth Edition. *Providence: ... John Carter.* M,DCC,LXXVI. 4to, pp. 33. H.
A New Edition ... . To which is added an Appendix; together with an Address to the People called Quakers. N. B. The New Additions here given increases the Work upwards of One-Third. ... *London: Re-printed for J. Almon.* 1776. 8vo, pp. (6), 54.
Philadelphia: ... W. and T. Bradford. [1776.] 8vo, pp. (6), 56. C.
Edinburgh, reprinted: ... M. DCC. LXXVI. 12mo, pp. (6), 99.
Newcastle upon Tyne, Re-printed: By T. Robson and Co. MDCCLXXVI. 8vo, pp. 131.

[PAINE.] Common Sense; with the whole Appendix; the Address to the Quakers; also, the Large Additions, and A Dialogue between the Ghost of General Montgomery just arrived from the Elysian Fields; and an American Delegate in a Wood, near Philadelphia; On the Grand Subject of American Independancy. *Philadelphia: R. Bell.* MDCCLXXVI. 8vo, pp. (8), 147, 16.

[PAINE.] Common Sense; addressed to the Inhabitants of America ... . *London: J. Ridgway.* M,DCC,XCI. 8vo, pp. 88. BA.
London: J. S. Jordan. M,DCC,XCI. 8vo, pp. 90, (1).
Philadelphia. 1791. 8vo.
London: H. D. Symonds. 1791. 12mo. + [*Ibid.*] 1792. 12mo, pp. 36. Portrait.

[PAINE.] Common Sense ... . *London.* M.DCC.XCII. 12mo, pp. 58. + [*Ibid.*] 1792. 8vo, pp. 120.
Boston: Printed ... by John M. Dunham. 1803. 8vo, pp. 43. B.
London: R. Carlile. 1819. 8vo, pp. 56.
London: Printed by W. T. Sherwin. 1817. 8vo, pp. 56. BA.
London: Benbow, ... 1821. 12mo, pp. 32.
Dedham, Mass.: ... S. Bryant. 1844. 8vo, pp. 39. H.
New York. 1850. 12mo, pp. 48. B.

For replies, *see* Candidus, *pseudon.*, our Vol. III., No. 10671, Plain Truth, Rationalis, *pseudon.*, True Interest, *and* True Merits.

[PAINE.] Additions to Common Sense, Addressed to the Inhabitants of America. ... *London: Reprinted for J. Almon.* 1776. 8vo, pp. 47. C. 58215

"With these 'Additions,' Paine had nothing to do. The pamphlet was made up by Robert Bell, the original publisher, after his quarrel with Paine, to be bound with the third edition of 'Common Sense,' with Paine's own Additions and 'Appendix.' The publication was a device to help the sale of Bell's edition against the one printed about the same time by W. and T. Bradford, who had become Paine's publishers."—J. H. TRUMBULL. For the American edition, *see* "Large Additions," No. 58212, *supra.*

[PAINE.] Le Sens Commun, addressé [*sic*] aux habitants de l'Amérique ... . Nouvelle Édition, avec Plusieurs Additions, un Appendix, etc. Traduit de l'Anglois. *Rotterdam.* 1776. 8vo.

[PAINE.] Le Sens-Commun. Ouvrage adressé aux Américains, et dans lequel ou traite de l'origine et de l'objet du Gouvernement, de la Constitution Angloise, de la Monarchie héréditaire, et de la situation de l'Amérique Septentrionale. *Paris: Gueffier.* 1791. 8vo, pp. iv, 113. + Traduit sur la dernière édition par l'auteur. *Paris.* 1793. 8vo. C. + [*Ibid.*] 1794.

PAINE. The Crisis, a Work written while with the Army of the Revolution, with a view of stimulating that patriotic band to persevere in their Glorious Struggle for the Rights of Man. By Thomas Paine. ... *Granville, Middletown, N. J.: George H. Evans.* 1839. 8vo, pp. 365. 58218

[PAINE.] A Crisis Extraordinary. Wednesday, August 9. 1775. [Colophon:] *Philadelphia: William Harris.* [1780.] 8vo, pp. 16. P. 58219

Relates to General Gage's Proclamation.

[PAINE.] A Dialogue between the Ghost of General Montgomery just arrived from the Elysian Fields; and an American Delegate in a Wood near Philadelphia. [*Philadelphia: R. Bell.*] 1776. 8vo, pp. 14. M. + [*New York: Reprinted.* 1865.] 8vo, pp. 16. 58220

Of the New York edition, eighty copies only were privately printed.

[PAINE.] Dissertations on Government, the Affairs of the Bank, and Paper-Money. ... *Philadelphia: Printed by Charles Cist*, ... M,DCC,LXXXVI. 8vo, pp. (2), 53. B., H., M., P. 58221

[PAINE.] Letter addressed to the Abbe Raynal on the Affairs of North-America. In which the Mistakes in the Abbe's Account of the Revolution of America are corrected and cleared up. By Thomas Paine, M.A. ... *Philadelphia: Robert Aitken.* M,DCC,-LXXXII. 8vo, pp. 77. BA. 58222

See "Monthly Review," LXVIII. 324; *see also* Raynal (Abbé). This famous piece was repeatedly reprinted as below:

Boston: Re-Printed by Benjamin Edes & Sons. M,DCC,LXXXII. 12mo, pp. 70. W.
London, reprinted: C. Dilly. M.DCC.LXXXII. 8vo, pp. viii, 76. BA.
Dublin. 1782. 8vo, pp. viii, 76.
London: John Stockdale. MDCCLXXXII. 8vo, pp. (2), 83. P.
Second Edition. *Philadelphia: Printed by Melchior Steiner. London: Reprinted for J. Stockdale.* MDCCLXXXIII. 8vo, pp. (2), 83. P. + Third Edition. [*Ibid.*] J.C.B.
London: J. Ridgway. M,DCC,XCI. 12mo, pp. (2), vi, 67: A. + [*Ibid.*] M,DCC,XCII. 8vo, pp. vi, 81. + [*Ibid.*] 8vo, pp. 46. + [*Ibid.*] M,DCC,XCIII. 8vo, pp. 36. BA.
London. 1795. 8vo. + *London.* 1817. 8vo. + *London: R. Carlile.* 1819. 8vo, pp. 59, (2).

[PAINE.] Lettre addressé [*sic*] à M. l'Abbé Raynal, sur les affaires de l'Amérique Septentrionale, où l'on reléve les erreurs dans lesquelles cet auteur est tombé, en rendant compte de la Révolution d'Amérique. Traduite de l'Anglois de M. Thomas Payne, M.A. ... [n. p.] 1783. 8vo, pp. xii, 124. J.C.B. 58223

PAINE. A Letter to George Washington, President of the United States ... . On Affairs Public and Private. By Thomas Paine ... . *Philadelphia: Printed by Benj. Franklin Bache.* 1796. 8vo, pp. 76. BA. + *Dublin: Printed by J. Stockdale* ... 1797. 8vo, pp. 48. B. + *London: H. D. Symonds.* 1797. 8vo, pp. (2), 77. + *London: Daniel Isaac Eaton.* 1797. 8vo, pp. (2), 53.

"Mr. Paine complains of Washington for not having interfered for his liberation, when a prisoner in France, in the time of Robespierre; accuses him of wanting gratitude and humanity, and attacks his military skill, which he pronounces inferior to that of Generals Gates and Green."—*Monthly Review*, XXII. 216.

PAINE. Letter from Thomas Paine to George Washington, dated Paris, July, 1796. To which is added, Thomas Paine's Letter, dated Federal City, Nov., 1802. ... *Baltimore: Printed by G. Douglas.* 1802. 8vo, pp. 44. 58225

Mr. Paine was no admirer of Washington and thus addresses him: "Elevated to the chair of the presidency, you assumed the merit of everything to yourself; and the natural ingratitude of your constitution began to appear. You commenced your presidential career by encouraging and swallowing the grossest adulation; and you travelled America from one end to the other to put yourself in the way of receiving it. You have as

many addresses in your chest as James the Second. As to what were your views, for you are not great enough to have ambition, though you are little enough to have vanity, they cannot be inferred from expressions of your own; but the partizans of your politics have divulged the secret."

PAINE. Thomas Paine's Letter to the Late General George Washington, when President of the United States. Dated, Paris, June 30, 1795 [for July 30, 1796]. A New Edition. *New-York: R. D. Taylor.* 1803. 8vo, pp. 34. H. 58227

PAINE. A Letter to George Washington, on ... The Late Treaty concluded between Great Britain and the United States ... including other matters. By Thomas Paine. *London: T. Williams.* 1797. 8vo, pp. 50. + Second Edition, Enlarged. *London.* 1797. 8vo. + *London: ... R. Carlile.* 1819. 8vo, pp. 36, vii. 58228

This elicited: "A Five Minutes' Answer to Paine's Letter to Washington." *London.* 1797. 8vo, pp. 44. M.

PAINE. A Letter to the Earl of Shelburne, on his Speech, July 10, 1782, respecting the acknowledgement of American Independence. By Thomas Paine ... . *Philadelphia.* 1782. 8vo. + *London: Reprinted for J. Stockdale.* MDCCLXXXIII. 8vo, pp. (2), 28. + A New Edition. *London: J. Ridgway.* 1791. 8vo, pp. 58. Portrait. + *London: J. S. Jordan.* MDCCXCI. 8vo, pp. 28. + *Dublin: William Wilson.* M.D.CCXCI. 8vo, pp. 48. + Ninth Edition. *London.* 1792. 8vo. W. 58229

PAINE. Letters from Thomas Paine to the Citizens of the United States on his arrival from France. *Washington City: Printed by W. Duane & Son.* 1802. 8vo, pp. 34. B. + [*Ibid.*] 8vo, pp. 40. + [*Ibid.*] 8vo, pp. 50. + *New York.* 1802. 8vo, pp. 24. + [*Ibid.*] 8vo, pp. 32. 58230

PAINE. Letters from Thomas Paine, to the Citizens of America, after an absence of fifteen years in Europe. To which are subjoined Some Letters, between him and the late General Washington, Mr. Samuel Adams, and the present President of the United States, Mr. Jefferson: ... *London: ... T. C. Rickman.* 1804. 8vo, pp. (2), vii, 70. + *London: W. T. Sherwin.* 1817. 8vo. + *London: R. Carlile.* 1819. 8vo, pp. 44, (2). 58231

PAINE. Of the Cause of the Yellow Fever; and the Means of Preventing it in Places not yet infected with it; Addressed to the Board of Health in America. ... By Thomas Paine. *London: T. C. Rickman.* 1807. 8vo, pp. 68. 58232

PAINE. The Political and Miscellaneous Works of Thomas Paine. *London: R. Carlile.* 1819. 2 vols., 8vo. H. 58233

Each work separately paged.

PAINE. The Political Works of Thomas Paine, ... with Appendix, containing the Author's Life. *London.* 1817. 2 vols., 8vo. Portrait. + *Springfield.* 1824. 12mo. + As approved of by Gen. Washington, ... and ... [others]. *Springfield: Peter Reynolds.* 1826. 12mo, pp. xxx, 425. 58234

PAINE. The Political Writings of Thomas Paine ... . To which is prefixed A Brief Sketch of the Author's Life. *Charlestown, Mas.: G. Davidson.* 1824. 2 vols., 8vo, pp. 432; 416. + *New York.* 1830. 2 vols., 8vo. + *New York: Geo. H. Evans.* 1835. 2 vols., 8vo. + *Middletown, N. J.* 1837. 2 vols., 8vo. + A New Edition, with Additions. [*Ibid.*] 1839. 2 vols., 8vo. + *Boston.* 1856. 2 vols., 8vo. 58235

PAINE. Die Politischen Werke von Thomas Paine. Erster [–Zweiter] Band. *Philadelphia: Verlag von Maasz und Cursch.* 1852. 12mo. C. 58236

[PAINE.] Public Good, being an Examination Into the Claim of Virginia to the Vacant Western Territory, and Of the Right of The United States to the Same. To which is added, Proposals for laying off a new State, to be applied as a Fund for Carrying on the War, or Redeeming the National Debt. By the Author of Common Sense. *Philadelphia: Printed by John Dunlap.* M,DCC,LXXX. 8vo, pp. 38. BA. 58237

Reprinted with the author's name as below:

PAINE. Public Good [etc.] ... Written in the year 1780. By Thomas Paine. *London: Printed by W. T. Sherwin.* 1817. 8vo, pp. 35. + *London: R. Carlile.* 1819. 8vo, pp. 25.

PAINE. Remarques sur les Erreurs de l'Histoire philosophique et politique de M. G. T. Raynal, par rapport aux Affaires de l'Amérique Septentrionale, par M. Thomas Paine ... . Traduites de l'Anglois et augmentées d'une préface et de quelques notes par A. M. Cerisier. *Amsterdam.* 1783. 8vo, pp. 126. + *Bruxelles.* 1783. 8vo. 58239

PAINE. Thomas Paine to the Citizens of Pennsylvania, on the Proposal for calling a Convention. *Philadelphia: Printed by Wm. Duane.* 1805. 12mo, pp. 40. B. 58240

PAINE. Thoughts on the Peace, and the Probable Advantages thereof to the United States ... . By Thomas Paine ... . *London: J. Stockdale.* MDCCLXXXIII. 8vo, pp. (4), 18. J.C.B. 58241

PAINE. Tom Paine's Jests; being an entirely New and Select Collection of Patriotic Bon Mots, Repartees, Anecdotes, Epigrams, Observations, &c. on Political Subjects. By Thomas Paine ... . To which is added, A Tribute to the Swinish Multitude, Being a Choice Collection of Patriotic Songs. *Philadelphia: Printed for Mathew Carey.* MDCCXCVI. 12mo, pp. 72. H.

It is questionable whether Paine had anything to do with this scarce little tract. It is, however, one of the earliest American jest-books.

PAINE. Two Letters to Lord Onslow ... and one to Mr. Henry Dundas ... on the Subject of the Late Excellent Proclamation ... . By Thomas Paine ... . *London: James Ridgway.* 1792. 8vo, pp. 36. + Third Edition. [*Ibid.*] S. 58243

PAINE. The Works of Thomas Paine ... . *London.* 1792. 8vo. Portrait. 58244

PAINE. The Works of Thomas Paine, Secretary for Foreign Affairs to the Congress of the United States in the late War. *Philadelphia: Printed by James Carey.* 1797. 2 vols., 8vo, pp. vi, (1), 391; vi, 368, 148. C. 58245

PAINE. The Works of Thomas Paine. With an Account of his Life. *Philadelphia.* 1854. 3 vols., 12mo. C. 58246

PAINE. The Writings of Thomas Paine, Secretary for Foreign Affairs to the Congress of the United States of America, in the Late War. *Albany: State of New York, Charles R. & George Webster.* [1792.] 8vo, pp. 517. 58247

The following numbers (58248–52) relate to Thomas Paine:

PAINE. An Impartial Sketch of the Life of Thomas Paine, ... To which is added The Letters ... . *London: T. Browne.* 1792. 8vo, pp. 48. C. 58248

PAINE. A Letter to Thomas Paine, in answer to his Scurrilous Epistle ... to Washington. ... By An American Citizen. ... *New-York: Printed .. by John Bull.* 1797. 8vo, pp. 24.

PAINE. The Life of Thomas Paine. ... *London.* 1850. 12mo, pp. 54. 58250

For another edition, *see* [Holyoake (G. J.)], Vol. VIII., No. 32665; *see also* [Blanchard (C.)], Vol. II., No. 5819.

PAINE. The Paine Festival. Celebration of the 119th Anniversary of the Birth-Day of Thomas Paine, at Cincinnati, January 29, 1856. ... *Cincinnati: Valentine Nicholson & Co.* 1856. 16mo, pp. 35. H. 58251

PAINE. Some Account of Thomas Paine, in his last Sickness. *New York: Printed by Mahlon Day.* 1820. 8vo, pp. 8. 58252

PAINE (T.) Eulogy on George Washington ... . By Thomas Paine, A.M., not the Author of the Crisis. *Geneva, N. Y.* 1841. 8vo, pp. 16. 58253

PAINE (T. O.) History of Fort Halifax, Me. By Timothy O. Paine. [n. p. n. d.] Folio, 1 leaf. M. 58254

PAINE (W.) An Address to the ... American Antiquarian Society, ... Boston, Oct. 23, 1815. By William Paine, M.D. ... *Worcester, Mass.: Printed by William Manning.* 1815. 8vo, pp. 27

PAINE (W. P.) A Sermon preached by Rev. William P. Paine, D.D. ... Holden, Mass., on the Twenty-fifth Anniversary of his Settlement, October 24, 1858. *Worcester: Printed by Edward R. Fiske.* 1859. 8vo, pp. 16. B. 58256

Also: A Sermon preached ... in Holden, October 25th, 1863; the Sunday following the Thirtieth Anniversary of the Settlement of ... Rev. Wm. P. Paine, D.D. *Worcester.* 1864. 8vo, pp. 27. B.

[PAINTER (E. *and* H.)] Our Ancestors. [n. p.] 1869. 8vo, pp. 20. 58257

Relates to the Painter family of Lima, Delaware Co., Pa.

PAINTER (H. M.) Brief Incidents in the War in Missouri; and of the Personal Experience of one who has suffered. *Boston.* 1863. 8vo, pp. 28. 58258

PAINTER. The Duty of the Southern Patriot and Christian in the Present Crisis. A Sermon ... Boonville, Missouri, January 4, 1861. By Rev. H. M. Painter. *Boonville: Caldwell & Stahl.* 1861. 8vo, pp. 16. 58259

PAIRPOINT (A.) Uncle Sam and his Country; or, Sketches of America in 1854-55-56. By Alfred Pairpoint. *London: Simpkin, Marshall & Co.* 1857. 12mo, pp. 346. 58260

PAIVA. Roteiro da Viagem de Vasco de Gama em MCCCCXCVII. Segunda Edição correcta e augmentada ... por A. Herculano e o Barrão do Castello de Paiva. *Lisboa: Imprensa Nacional.* MDCCCLXI. 8vo, pp. xliii, 180, (1). 2 Portraits, 2 Maps.

La Paix de 1782, ou le Bowl de Punch de Master Oliver Dreamer. Traduit de l'Anglais. *Londres.* 1782. 8vo, pp. 47.

PAJEKEN (C. A.) Reise-Erinnerungen und Abenteuer aus der neuen Welt ... . Mit Vorwort von F. Ruperti. *Bremen.* 1861. 8vo. 58263

PALACIN (Joseph Felix). De la Regular Observancia de N. S. P. S. Francisco, Lector Jubilado, ... a los RR. PP. Guardianes, y demas religiosas de esta nuestra Sobredicha Provincia, Salud, y Paz en el Señor. [*Lima.* 1780?] 4to, (19) leaves.

[PALACIO (——).] Outline of The Revolution in Spanish America; or An Account of the Origin, Progress, and Actual State of the War carried on between Spain and Spanish America; containing the Principal Facts which have marked the Struggle. By a South-American. *London: Longman* ... . 1817. 8vo, pp. vii, 362. + *New York: James Eastburn and Co.* 1817. 12mo, pp. 219. B., H., P. 58265

[PALACIO.] Esquisse de la Révolution de l'Amérique Espagnole; ou, Récit de l'origine, des progrès et de l'état actuel de la guerre entre l'Espagne et l'Amérique espagnole, contenant les principaux faits et les divers combats ... . Par un Citoyen de l'Amérique méridionale. Traduit de l'anglais. *Paris.* 1817. 8vo, pp. 359. + Seconde Édition ... augmentée ... *Paris.* 1819. 8vo, pp. 430. Map. 58266

[PALACIO.] Der Freiheitskampf im Spanischen Amerika oder Bericht von dem Ursprunge, Fortgange und gegenwärtigem Stande des Krieges zwischen Spanien und dem Spanischen Amerika. Von einem Südamerikanischen Offizier. Aus dem Englischen. *Hamburg: Hoffman & Campe.* 1818. 8vo, pp. (2), ii, 254. C. 58267

PALACIO (Diego Garcia de). Dialogos Militares de la formacion, é informacion de personas, instrumentos, y cosas necessarias para el buen uso de la guerra ... *Con Licencia, en Mexico en Casa de Pedro Ocharte.* 1583. 4to, (4) and 191 leaves. 58268

An extremely rare production of Ocharte's Mexican press.

PALACIO. Instrucion Nauthica, y Vocabulario Nautico para el buen uso, y regimiento de las naos, su traça y gouierno conforme à la altura de Mexico ... *Mexico: Pedro Ocharte.* 1587. 4to. 58269

One of the scarcest productions of the early Mexican press.

PALACIO. Collection of Rare and Original Documents and Relations, concerning The Discovery and Conquest of America. Chiefly from the Spanish Archives. Published in the Original, with Translations, Illustrative Notes, Maps and Biographical Sketches. By E. G. Squier. No. 1. Carta dirijida al Rey de España, por el Licenciado Dr. Don Diego Garcia de Palacio, 1576. Spanish and English. *New York: Charles B. Norton.* M DCCC LX. 4to, pp. (2), 129, Map, Errata, (2). 58270

Gives a description of the ancient provinces of Guasacapan, Izalco, Cuscatlan, in the Audiencia of Guatemala; with an account of the languages, customs and religion of their aboriginal inhabitants. One hundred copies printed on small and ten on large paper.

PALACIO. San Salvador und Honduras im Jahre 1576. Nützlicher Bericht des Licenciaten Dr. Diego Garcia de Palacio an den König von Spanien über die central amerikanischen Provinzien San Salvador und Honduras im Jahre 1576. Aus dem Spanischen ... von Dr. A. von Frantzius ... *Berlin: Dietrich Reimer.* 1873. 8vo, pp. xv, 70. Map. 58271

[PALACIO (F. G.)] Claims of Mexican Citizens against the United States for Indian Depredations, being the Opinion of the Mexican Commissioners in the Joint Claims Commission. *Washington, D. C.: Printed by Judd & Detweiler.* 1871. 8vo, pp. 162

PALACIO (M. R.) Memorandum sobre el Proceso del Archiduque Fernando Maximiliano de Austria por los C. C. Mariano Riva Palacio y Lic. Rafael Martinez de la Torre. *Mexico* [*Imprenta de F. Diaz de Leon y S. White*]. 1867. Folio, pp. v, 109, 55. 58273

The appendix is entitled: "Defensa del Archiduque de Austria por los C. C. Lics. Jesus María Vazquez y Eulalio María Ortega en el proceso que se le fromó en la ciudad de Querétaro." Some copies are on large paper. Corrected title of our No. 47036.

PALACIO (V. R.) El Libro Rojo. Obra historica escrita por Vicente Riva Palacio y Manuel Payno. Ilustrada con Retratos, Alegorias y Composiciones históricas, en Litografia, por los mejores artistas de la Capital. *Mexico.* 1870. Folio. 58274

PALÁCIOS (B.) Corona fúnebre del malogrado jóven Barcelino Palácios. *Carácas.* 1851. 8vo, pp. 35. 58275

PALACIOS (E.) Memoria leida en la junta general que celebró la Sociedad Económica de amigos del pais, el 26 de diciembre de 1861, por su Secretario D. Enrique Palacios. *Guatemala: Imprenta de L. Luna.* 1861. 4to, pp. 24. 58276

PALACIOS. Memoria sobre el cultivo del café en Escuintla, ... por ... D. Enrique Palacios. *Guatemala: Imprenta de L. Luna.* 1862. 4to. 58277

PALACIOS (J. Garcia de). Constituciones synodales de la iglesia cathedral de Cuba. ... [n. p. 1682.] Folio, (20), 122 leaves.

PALAFOX Y MENDOZA (J. de). Al Rey Nuestro Señor por la Provincia de la Compañia de Jesus de la Nueva España. En Satisfacion de un libro de el Visitador Obispo D. Juan de Palafox y Mendoza. Publicado en nombre de el Dean y Cabildo de su Iglesia Catedral de la Puebla de los Angeles. [*Mexico.* 1646?] 4to, pp. 278. 58279

A rabid reply by the Jesuits to the charges made by the Bishop.

[PALAFOX.] Al | Rey Nvestro Señor. | Satisfacion | al Memorial de los | Religiosos de la Compañia | del nombre de Iesvs de la | Nveva-España. | Por | La Dignidad Episcopal de la Puebla de los Angeles. | Sobre la Execvcion, y Obediencia | del Breue Apostolico de N. Santissimo Padre | Innocencio X. | Expedido en sv favor a XIIII. | de Mayo de M.DC.XLVIII. | Y | Passado repetidamente, y mandado executar por el | Supremo Consejo de las Indias. | En el qual determinò su Santidad veinte y seis Decretos | Sacramentales, y Iurisdiccionales, importantes | al bien de las almas. | [n. p.] *Año de* M.DC.LII. | Folio, Title, and 157 leaves. + *Madrid: Gregorio de Mata.* 1652. Folio, pp. 315. 58280

This is the response of Palafox to the attack.

PALAFOX. Carta del V. Siervo de Dios D. Juan de Palafox y Mendoza al sumo Pontifice Inocencio X. Traducida del Latin al Castellano por Don Salvador Gonzalez. *Madrid.* 1766. 4to. + [*Ibid.*] 1768. 4to. Portrait. + *Megico.* 1841. 4to, pp. 38.

This is the famous letter against the Jesuits which aroused their bitter attacks upon the good Bishop's character.

[PALAFOX.] Carta Pastoral a la Venerable Congregacion de San Pedro, de la civdad de los Angeles. Y a los reverendos sacerdotes de todo el obispado. *Mexico.* 1640. 4to, 8 leaves.

[PALAFOX.] Carta Pastoral | del Illvst.mo y R.mo Señor Obispo | de la Pvebla de los Angeles, | que oy es de osma. | A las Religiosas | de aqvel Obispado, | sir viendo aqvella Santa Iglesia | Año de 1641. | Es muy vtil para el conocimiento de las obligacio- | nes de las Esposas de Jesu Christo bien nuestro, | alteza de su Dignidad, y atencion que | deuen tener a ser- | uirle. | Imprimese por orden de su

Eminencia, y concede cien|dias de Indulgencia à quien leyere, ò oyere esta|Carta Pastoral, tan docta, y espiritual, *En To-|ledo à* 25. *de Março de* 1659. *años.*| 4to, 10 leaves. 58283

[PALAFOX.] Carta Pastoral, previniendo los animos de los Fieles de sv Obispado, a la Consacracion del Real Templo de sv Cathedral, qve los Invictissimos Reyes Nuestros, Señores fvndaron, y con sv orden acavó el dicho Señor Obispo. *Año de* 1649. *En Mexico, por la Viuda de Bernardo Calderon.* 4to, Title, 21 l.

[PALAFOX.] Carta que escrivió al Padre Oratio Carochi de la Compañia de Jesus, sacada de su original que se halla en el convento de Carmelita de la Puebla. *Lovaina: Egidio Denique.* 1713. 8vo, pp. 202. + [*Ibid.*] *Anno* M. DCCXIII. 4to, pp. 129. 58285

PALAFOX. Cartas al R. P. Andres de Rada, Provincial de la Compañia de Jesus en Mexico, y otros documentos concernientes que en parte de obsequio á la verdad, y justicia ofrece al publico. Th. Vasconsellos. *Roma.* 1700. 12mo, pp. 117. + *Madrid.* 1768. 4to. 58286

There were many publications respecting the dispute between the Bishop of Puebla and the Jesuits.

PALAFOX. Constituciones para la Contaduria de la Iglesia Cathedral de la Puebla de los Angeles ... [*Mexico:*] *Imprenta de M. de Ortega, y Bonillá.* 1713. 4to. 58287

PALAFOX. Decreto pontifico expedido en 13 de diciembre de 1769. En que se aprueban todos los procesos pertenecientes a la causa de beatificacion de D. Juan Palafox y Mendoza ... . Siguese la carta que nuestro santisimo Padre Clemente XIV, escribio con fecha de 14, del mismo més y año al ilmo. Sr. D. Fr. Joaquin de Osma ... . [*Puebla de los Angeles.*] 1770. Folio, 5 leaves. c.

PALAFOX. Decretum Oxomen. Beatificationis, et Canonizationis Ven. Servi Dei Joannis de Palafox y Mendoza ... . *Angelopoli: C. T. Ortega.* 1767. Folio, pp. xviii, (2). c. 58289

PALAFOX. Discvrsos espiritvales ... Recogidos por el P. Jvan Antonio Velasquez, Prouincial de la Compañia de Jesus. *Madrid: Francisco Martinez.* 1641. 4to, (7), 126 leaves. Portrait and Frontispiece. 58290

Very rare. Leaves 119–126 contain "Carta Pastoral," our No. 58282, *supra.*

[PALAFOX.] Dell' Eccellenze di St Pietro, opera publicata ora per la prima volta nell' Italiana Favella. *Roma.* 1788. 3 vols., 4to. 2 Portraits. 58291

PALAFOX. Estatvtos y Constitvciones hechas con comission particvlar de su Magestad, para ello: Por ... D. Jvan de Palafox, y Mendoza ... . Intimadas en clavstro pleno, por el Señor Doctor D. Andres Sanchez de Ocampo, Oydor de la Real Audiencia de Mexico ... Siendo Rector Fray Marcellino de Solis, y Haro, del orden de San Agustin, prior que ha sido del convento de Mexico ... *En Mexico, por la Viuda de Bernardo Calderon.* 1668. Folio, (20), 84, (11) leaves. 58292

The half-title reads: "Estatvtos, y Constitvciones Reales de la Imperial, y Regia Vniversidad de Mexico."

PALAFOX. Histoire | de | Dom Jean | de Palafox, | Evêque d'Angelopolis, & de- | puis d'Osme. | Et | Des differens qu'il a eus avec les | P. P. Jesuites. | [n. p.] M. DC. XC. | 12mo, pp. (20), 478, (2).

Corrected title of our No. 2055, Vol. I. The author's name is Arnauld.

PALAFOX. Historia de las Virtudes del Indio: Por el Illo Don Juan de Palafox y Mendoza, Obispo de la Puebla de los Angeles ... *Zaragoza.* 1661. 16mo. 58294

A reprint of our No. 58307, *infra.*

PALAFOX. Historia Real Sagrada, luz de Principes y Subditos ... *Puebla de los Angeles.* 1643. Folio. + Segunda Impression. *Brusselas: Fr. Foppens.* 1655. 4to. + *Madrid.* 1688. Folio.

Although this work does not contain anything relating to America, I have placed it in this Dictionary because the first edition is an early Mexican imprint.

PALAFOX. Inocencia vindicada. *See* Juan de la Anunciacion.

[PALAFOX.] Lettre au Pape Innocent X., contenant diverses plaintes contre les entreprises et les violences des Jésuites dans les Indes Occidentales. [n. p. n. d.] 4to. 58296

PALAFOX. Manual de los Sanctos Sacramentos corregido por Alvarez de Abreu. *Madrid.* 1758. 4to. 58297

Pages 25-28 contain the office of the Sacrament of Baptism administered to the Indians in the Mexican language.

PALAFOX. Obras ... con su Vida. *Madrid.* 1659–1671. 8 vols., folio. Portrait. + [*Ibid.*] 1668–1671. 9 vols., folio.

PALAFOX. Obras ... con Vida del Autor, por el P. Ant. Gonzalez de Rosende, O.S.F. *Madrid.* 1762. 15 vols., folio. Port.

Best edition. For an account of this learned Bishop, and the persecutions he suffered, *see* Poinder's "History of the Jesuits." The "Virtudes del Indio" is included in this edition.

PALAFOX. El Pastor de noche bvena. ... *México.* 1644. 16mo. + Van añadidas al fin mas consideraciones, i remedios para conservar la amistad de Dios, del P. Eusebio Nieremberg. *Valencia: C. Macé.* M. DC. XLVI. Sm. 8vo, (22), 95, (3) leaves. + Duodecima Impression. *Madrid: Viuda de J. Muñoz.* 1761. 16mo, pp. (16), 224, (8). C. 58300

PALAFOX. El Venerable Señor Don Juan de Palafox y Mendoza, ... justificado en el Tribunal de la Razon, por haber remitido a España y separado del vireinato de México al Señor D. Diego Lopez Pacheco, Duque de Escalona. *México: A. Valdés.* 1831. 4to, pp. (2), 79. B. 58301

PALAFOX. Vida i Virtudes de Majestad en el Real de las Indias, et Arzobispo Electo de Mexico. *Madrid.* 1666. Sm. folio, Portrait. 58302

PALAFOX. Vida Interior del Excel. Señor Don Juan de Palafox y Mendoza, Obispo antes de la Puebla de los Angeles, Virrey, y Capitan General de la Nueva España ... La qual vida el mismo Señor Obispo dexô escrita. *Brusselas: Franc. Foppens.* 1682. 4to, pp. (16), 404. 58303

PALAFOX. Vida interior o Confesiones. ... *Madrid.* 1772. 4to. 58304

PALAFOX. Vie du ... Dom Jean de Palafox. *See* No. 20201.

PALAFOX. Vita del venerabile servo di Dio Monsignor D. Giovanni di Palafox, Vescovo d'Angelopoli e pio d'Osma, ... e colla lettera da lui scritta al Re di Spagna, Altra del Re Cattolico regnante alla santita' Din. S. Clemente XIII ed il decreto del sacra congregazione de' Riti, 9 Decembre 1760. *Venezia.* 1761. 8vo.

PALAFOX. Vita Interiore ... . *Venezia.* 1772. 2 vols., 8vo.

[PALAFOX.] Virtudes | del Indio.| [*Puebla.* 1634?] 4to, pp. (93). 58307

"Palafox was a second Las Casas in representing to the Spanish Government the wretched condition of the Americans, and in advocating its amelioration. His zeal and humanity were most conspicuous in this exposition addressed to the King, in which he has described with much ingenuousness the good dispositions of the natives. The work has thence acquired the title of the 'Virtudes del Indio.' But so true has it always been that *Veritas odium parit*, that secrecy was necessary in printing the book without any title-page, date, or place of publication; and it has become one of the scarcest works relating to the affairs of America." *See* Brunet, IV. 313. Ternaux dates it 1650. *See* Stevens's "Historical Nuggets," No. 2084.

Also: Puntos que el Señor Obispo de la Puebla de los Angeles D. Juan de Palafox y

Mendoza, dexa encargados, y encomendados á las Almas de su Cargo, al Tiempo de Partirse des Provincias, á los Reynos de España, Año de 1649. *Puebla: J. Blanca de Alcazar.* 1649. 4to.—Tercera carta del venerable siervo de dios Don Juan de Palafox y Mendoza, al Snmo. Pontifice Inocencio x. *Megico* [*reimpresa en la Officina de Vicenta Garcia Torres*]. 1841. 4to, pp. 52. *See also* our No. 57540.

PALAIRET (J.) A | Concise | Description | of the | English and French | Possessions | in | North-America, | For the better explaining of the Map | published with that Title. | By | J. Palairet, Agent of their High Mightinesses | the States General of the United Provinces, &c. | *London: J. Haberkorn.* MDCCLV. 8vo, pp. 71, (1). + The Second Edition Improved. [*Ibid.*] 8vo, pp. 69, (1).

PALAIRET. Description Abrégée des Possessions Angloises et Françoises du Continent septentrional de l'Amérique, Pour servir d'Explication à la Carte publiée sous ce même Titre, par J. Palairet ... . *A Londres, Chez ... J. Nourse* ... 1755. 8vo, pp. 62. + Troisième Édition. [*Ibid.*] 1756. 8vo, pp. 72. H. 58309

PALAIRET. Beknopte Beschryving der Engelsche en Fransche Bezittingen, in het vaste-land van Noord-America, dienende tot Verklaaring van de Land-Kaart onder dezelve Tytel uitgegeven. Door J. Palairet. ... Uit het Fransch vertaalt door H. W. Löhner. *Te Amsterdam: R. en J. Ottens.* 1755. 8vo, pp. 72. H.

Paläorama. *See* [Brown (G.)], Vol. II., No. 8478.

PALATA (*Duque de la*). Sobre Mitas de Potosi ... *Lima.* 1689. Folio, pp. 7. 58311

Palata was Viceroy of Peru.

[PALESKE (Charles G.)] Observations on the application for a Law to Incorporate "The Union Canal Company." ... submitted to the ... Legislature of Pennsylvania. ... [n. p. 1808.] 8vo, pp. 16. BA., P. 58312

Signed "Charles G. Paleske. Pensylvania December 1808." *Duane, printer.*

[PALFRAY (Warwick).] Remarks on the recent Ordination at Beverly. By "Another Layman." *Salem: Warwick Palfray, Jun. Printer.* 1824. 8vo, pp. 24. BA. 58313

[PALFREY (Francis Winthrop).] The Ambulance System. ... *Boston: Crosby and Nichols.* 1864. 8vo, pp. 16. BA. 58314

[PALFREY.] In Memoriam H[enry] L[ivermore] A[bbott] ob. May VI., A. D. MDCCCLXIV. ... *Boston.* 1864. 8vo, pp. 31.

[PALFREY (J. G.)] Chapter of ... History. *See* No. 12012.

PALFREY. The Claims of Harvard College upon its Sons. A Sermon, ... July 13, 1834. By John G. Palfrey ... . *Cambridge: James Munroe and Co.* 1834. 8vo, pp. 20. B. 58316

This elicited "Review of Professor Palfrey's Sermon, entitled 'The Claims of Harvard College upon its Sons.'" [n. p. n. d.] 8vo, pp. 35. B.

PALFREY. A Discourse ... August 9, 1832, the Day ... for Fasting ... on Account of ... Cholera. By John G. Palfrey ... . *Boston: Gray and Bowen.* 1832. 8vo, pp. 26. + Second Edition. [*Ibid.*] B. 58317

PALFREY. A Discourse ... at Barnstable on the third of September, 1839, at the Celebration of the Second Centennial Anniversary of the Settlement of Cape Cod. By John Gorham Palfrey. *Boston: Ferdinand Andrews.* 1840. 8vo, pp. 50. BA., C.

PALFREY. History of New England during the Stuart Dynasty. By John Gorham Palfrey. *Boston: Little, Brown, and Company.* 1858–65. 3 vols., 8vo, pp. xxxi, (2), 636; xx, 640; xxii, 659. 4 Maps. 58319

One hundred copies were printed on large paper. Our collation is of the first issue, later dates vary slightly.

PALFREY. A History of New England, from the Discovery by Europeans to the Revolution of the Seventeenth Century, being an abridgment of his "History of New England during the Stuart Dynasty." By John Gorham Palfrey. *New York: Hurd & Houghton.* 1866. 2 vols., 12mo, pp. xx, 408; xii, 426. B.

[PALFREY.] A Letter to the Corporation ... of Harvard College on the proposed Change in the Constitution of that Seminary. By an Alumnus. *Boston: Russell, Odiorne, and Metcalf.* 1835. 8vo, pp. 24. 58321

PALFREY. Lowell Lectures ... . By John Gorham Palfrey. With a Discourse on the Life of John Lowell, Jr. By Edward Everett. *Boston: James Munroe and Company.* MDCCCXLIII. 2 vols., 8vo, pp. lxxxviii, 367; 444. B. 58322

[PALFREY.] Notice of Professor Farrar. ... *Boston.* 1853. 8vo, pp. 18. H. 58323

[PALFREY.] Remarks on the Proposed State Constitution. By a Free-soiler from the Start. *Boston: Crosby, Nichols, & Company.* 1853. 8vo, pp. 35. H., S. 58324

[PALFREY.] A Review of Lord Mahon's History of the American Revolution. ... *Boston: Little, Brown and Company.* 1852. 8vo, pp. 86. B. 58325

Also: An Address ... before the Society for Promoting Theological Education, June 5, 1831. ... *Boston.* 1831. 8vo, pp. 18.—An Address to the Society of Middlesex Husbandmen and Manufacturers, ... at Concord, October 7, 1846. ... *Cambridge: Metcalf and Company.* 1846. 8vo, pp. 24.—Discourses on Intemperance, ... April 5, 1827, the Day of ... Fast, and April 8 ... . [*Boston:*] *Nathan Hale.* 1827. 12mo, pp. 111. BA. + Second Edition. *Boston.* 1827.—A Discourse on the Life and Character of the Reverend John Thornton Kirkland, D.D., ... June 5, 1840. ... *Cambridge: John Owen.* 1840. 8vo, pp. 62, (2).—A Discourse on the Life and Character of the Reverend Henry Ware, D.D. ... pronounced in ... Cambridge, September 28, 1845 ... . *Cambridge: John Owen.* 1845. 8vo, pp. 37. + *Boston: Wm. Crosby and H. P. Nichols.* 1846. 12mo, pp. 42.—The Inter-State Slave-Trade. [n. p. n. d.] 8vo, pp. 8.—A Letter to a Friend, ... [July 30th 1850; in vindication of his own course as a politician]. *Cambridge: Metcalf and Company.* 1850. 8vo, pp. 28.—An Oration pronounced before the Citizens of Boston, ... July 4th, 1831. ... *Boston: John H. Eastburn, Printer.* 1831. 8vo, pp. 42.—Papers on the Slave Power, first published in the "Boston Whig." ... *Boston: Merrill, Cobb & Co.* [1846.] 8vo, pp. iv, 91. + Second Edition. [*Ibid.*]—A Plea for the Militia System. In a Discourse ... before the Ancient and Honorable Artillery Company, on its cxcviiith Anniversary, June 1, 1835. ... *Boston: Dutton and Wentworth, Printers.* 1835. 8vo, pp. 34, (1).—Remarks concerning the late Dr. Bowditch By the Rev. Dr. Palfrey, with the Replies of Dr. Bowditch's Children. *Boston: Charles C. Little & Co.* MDCCCXL. 8vo, pp. 26.— ... Sermon at the Dedication of the Twelfth Congregational Church in Boston, Oct. 13, 1824. ... *Boston: W. W. Clapp, Printer.* 1825. 8vo, pp. 34.—A Sermon preached to the Church in Brattle Square, in two parts, July 18, 1824. ... *Boston: Oliver C. Greenleaf.* 1825. 8vo, pp. 81.—Sermon preached to the Society in Brattle Square, June 8th, 1823; ... after the interment of ... Hon. John Phillips. ... *Boston.* 1823. 8vo, pp. 24.—A Sermon ... December 1, 1833, the Lord's Day after the decease of Miss Elizabeth Bond. ... *Boston: Nathan Hale.* 1833. 8vo, pp. 20.—A Sermon occasioned by the Death of John Gorham, M.D. ... preached at ... Boston, April 9th, 1829. ... *Boston: S. G. Goodrich and Co.* 1829. 8vo, pp. 23.—A Sermon preached ... August 1, 1830, the Lord's Day after the Decease of the Honourable Isaac Parker, Chief Justice of Massachusetts. ... *Boston: Nathan Hale.* 1830. 8vo, pp. 32.—A Sermon, ... at the Installation of Rev. Samuel Kirkland Lothrop, ... as Pastor of the Church in Brattle Square, ... June 18, 1834. ... *Boston: Nathan Hale.* 1834. 8vo, pp. 40.—Speech ... on the Political Aspect of the Slave Question. ... January 26th, 1848. *Washington: Printed by J. & G. S. Gideon.* 1848. 8vo, pp. 16.—Speech ... on Postage Reform; delivered ... February 21, 1849. [*Washington.* 1849.] 8vo, pp. 8.—Speech ... on the Bill creating a Territorial Government for Upper California; delivered ... February 26, 1849. [n. p. n. d.] 8vo, pp. 10.—The Worthy Student of Harvard College. A Sermon ... March 23, 1834. ... *Cambridge: James Munroe and Co.* 1833. 8vo, pp. 29. *See also* Vol. XI., Nos. 46146, *and* 46157.

[PALFREY (Sarah Hammond).] Herman, or Young Knighthood. [A Story of the Civil War.] By E. Foxton. *Boston: Lee and Shepard.* 1866. 2 vols., 8vo. H. 58326

PALISOT DE BEAUVOIS (Ambroise Marie François Joseph), *Baron.* Insectes recueillis en Afrique et en Amérique, dans les Royaumes d'Oware et de Benin, à Saint-Domingue et dans les

États-Unis pendant les années 1786–97. Par Palisot de Beauvois. *Paris: A. Bertrand.* 1806–19. Folio. Plates. A.

"These Insects," says Quérard, "were promised in thirty *livraisons* but only fifteen appeared, including the part published, in 1821, by Audinet-Serville." Also: Catalogue raisonné du Museum de Mr. C. W. Peale. *Philadelphia.* [1796.] 8vo. There are other works by this author relating to America.

The Palladium of Knowledge; or, The Carolinian and Georgian Almanack, For ... 1788. *Charleston: Wright and Co.* [n. d.] 12mo, pp. 36. 58328

[PALLAS (P.-S.), *and others.*] Histoire des Découvertes faites par divers Savans Voyageurs dans plusieurs contrées de la Russie & de la Perse, relativement à l'Histoire civile & naturelle, à l'Économie rurale, au Commerce, &c. Avec Figures (abrégée de l'Allemand par J.-R. Frey de Landres). *A Berne, Chez la nouvelle Société Typographique.* M. DCC. LXXXI–87. 4 vols., 8vo.

Includes Russian America.

PALLEN (M. M.) An Address to the Graduates of the Medical Department of the St. Louis University. ... March 1, 1853. By M. M. Pallen, M.D. ... *St. Louis: Printed by Charles & Hammond.* 1853. 8vo, pp. 19. 58330

PALLISER (J.) Journals relative to the Exploration of that portion of British North America between Lake Superior and the Pacific Ocean. By Capt. John Palliser. *London.* 1863. Folio. Map. 58331

PALLISER. Papers relative to the Exploration by Capt. Palliser of that portion of British North America which lies between the Northern Branch of the River Saskatchewan and the Frontier of the United States, and between the Red River and Rocky Mountains. ... *London.* 1859. Folio, pp. 64. Maps and Plates. + Further Papers relative to the [same expedition and region,] and thence to the Pacific Ocean. [*Ibid.*] 1860. Folio, pp. 73. 3 Maps. C. 58332

PALLISER. Solitary Rambles and Adventures of a Hunter in the Prairies. By John Palliser, Esq. With Illustrations. *London: John Murray.* 1853. 8vo, pp. xiv, (1), 326. H. + New Edition. *London: George Routledge & Co.* 1856. 12mo, pp. 224.

Also: Index and Maps to Captain Palliser's Reports on the Exploration of British North America. *London.* 1865. Folio.

PALLMER (C. N.) Speech in the House of Commons, on Mr. Wilberforce's Motion for Papers, &c., June 19, 1816. *London.* [n. d.] 8vo, pp. 44. 58334

The Palm-Bearers. *See* [Mather (C.)], Vol. XI., No. 46444.

PALMA FAXARDO (Francisco). Sermon del Santo Martyr y Pontifice Marcelo, Abogado de los frutos de la Ciudad de los Reyes. ... *Impresso in Lima, por Geronymo de Contreras.* 1633. 4to, 28 leaves. 58335

PALMA (M. R.) Poesias de Manuel R. Palma. *Lima.* 1855. 18mo, pp. 118. 58336

PALMA (R.) Lira Americana: Coleccion de Poesias de los mejores poetas del Peru, Chile, y Bolivia. Recopiladas por Ricardo Palma. *Paris: Rosa y Bouret.* 1865. 8vo, pp. (8), 656.

PALMA. Dos Poetas (Apuntes de mi Cartera) ... *Valparaiso.* 1861. 8vo, pp. 38. 58338

PALMER (A. G.) A Discourse delivered at the One Hundredth Anniversary of the Organization of the First Baptist Church, in North Stonington, September 20, 1843. By A. G. Palmer. With an Appendix. *Boston: Gould, Kendall & Lincoln.* 1844. 18mo, pp. 72. 58339

PALMER (A. H.) Documents and Facts illustrating the Origin of the Mission to Japan, Authorized by ... the United States, May 10th, 1851; and ... the Treaty concluded by ... Perry ... 31st March, 1854. ... By Aaron Haight Palmer. *Washington: Henry Polkinhorn, Printer.* 1857. 8vo, pp. 22. B. 58340

Also: Letter to the Hon. Charles J. Ingersoll ... respecting the Present State ... of the Comoro Islands, ... and recommending ... the United States to make treaties, ... *New York.* [1846.] 8vo, pp. 16. B.—Letter ... submitting a plan for opening, extending, and protecting American Commerce in the East, &c.: ... Revised, and ... republished with an Appendix. *Washington: Gideon & Co., Printers.* 1849. 8vo, pp. 63.—Memoir on the present state ... of Siberia, ... and the Asiatic Islands of the North Pacific Ocean, and on the Importance of opening Commercial Intercourse with them. ... *Washington.* 1848. 8vo, pp. 76, (1). Map.

PALMER (A.) Speech of Hon. Andrew Palmer in the Legislature of Wisconsin, Jan. 23, 1851, on Representation and Taxation. [n. p. n. d.] 8vo. 58341

PALMER (B. F.) A Poem read before the Society of the Sons of New England, in Pennsylvania. ... Delivered ... December 22, 1858. By B. Frank Palmer. *Philadelphia: Crissy & Markley, Printers.* 1859. 8vo, pp. 15. 58342

PALMER (Benjamin Morgan). A Discourse before the General Assembly of South Carolina, on December 10, 1863, ... a

Day of Fasting ... . By B. M. Palmer, D.D. ... *Columbia: Charles P. Pelham, ... Printer.* 1864. 8vo, pp. 24. 58343

[PALMER.] The Oath of Allegiance to the United States. [*Columbia, S. C., Feb.* 10, 1860.] 18mo, pp. 32. 58344

Reprinted with the author's name as below:

PALMER. The Oath of Allegiance to the United States discussed in its moral and political bearings. By Rev. B. M. Palmer, D.D. ... *Richmond: Macfarlane & Fergusson.* 1863. 12mo, pp. 22. H. 58345

PALMER. The South; her Peril and her Duty. A Discourse ... in ... New Orleans, ... November 29, 1860. By Rev. B. M. Palmer, D.D. *New Orleans.* 1860. 8vo, pp. 16. + *Milledgeville, Ga.* 1860. 8vo. + *New York.* 1861. 8vo, pp. 20.

Also: ... Discourse before the Graduating Class of the University of North Carolina, June 4, 1855. ... *Raleigh.* 1855. 8vo, pp. 41.—Mormonism. A Lecture ... January 26, 1853. *Columbia, S. C.: Printed by I. C. Morgan.* 1853. 8vo, pp. 34.—National Responsibility ... . A Discourse, ... on the day of Fasting, ... appointed by the President of the Confederate States of America, June 13, 1861. ... *New Orleans.* 1861. 8vo, pp. 28.—Slavery, a Divine Trust. The Duty of the South ... . *New York: Geo. F. Nesbitt & Co.* 1861. 8vo, pp. 20.—Two Sermons on the Signs of the Times, Charleston, S. C. ... *Charleston, S. C.* 1816. 8vo, pp. 20.—A Vindication of Secession and the South from the Strictures of Rev. R. J. Breckenridge in the Danville Quarterly Review. ... *Columbia, S. C.* 1861. 8vo, pp. 46.

PALMER, *and* LEACOCK (W. T.) The Rights of the South defended in the Pulpits. By B. M. Palmer, D.D., and W. T. Leacock, D.D. ... *Mobile: Printed by J. Y. Thompson.* 1860. 8vo, pp. (2), 16. H. 58347

PALMER (D.) Anniversary Address to the ... Graduates of the Vermont Medical College, ... 1839. By David Palmer, M.D. ... *Woodstock: Printed by Augustus Palmer.* 1839. 12mo, pp. 12.

PALMER (D. Mc. N.) Four Weeks in The Rebel Army. By Don Mc. N. Palmer. *New London: D. S. Ruddock, Printer.* 1865. 8vo, pp. 40. 58349

PALMER (Edward). Money versus the Higher Law: Two Lectures. *Perth Amboy: Privately Printed.* 1856. 8vo, pp. 29.

PALMER (E.) An Enquiry relative to the Moral & Political Improvement of the Human Species. ... Oration ... in ... New-York on the Fourth of July. ... By Elihu Palmer. *New York: Printed by John Crookes.* 1797. 12mo, pp. 35. 58351

PALMER (H.) Speech of Hon. Harvey Palmer ... March 13, 1863, on the Governor's Message ... . [n. p. n. d.] 8vo.

PALMER (H.) Letters on the Slave-Trade. By Rev. Henry Palmer. *London.* 1846. 8vo. 58353

PALMER (H. G.) Centennial Discourse at the Baptist Church in Stonington. By H. G. Palmer. *Boston.* 1844. 8vo.

PALMER (H. S.) British Columbia. Williams Lake and Cariboo. Report on portions of the Williams Lake and Cariboo Districts, and on the Fraser River, from Fort Alexander to Fort George. By Henry Spencer Palmer. *New Westminster* [*British Columbia*]. 1863. 8vo, pp. (4), 25. C. 58355

Also: Reports of a Journey of Survey from Victoria to Fort Alexander, via North Bentinck Arm. ... *New Westminster.* 1863. 8vo, pp. (4), 33. C.

PALMER (James Croxall). Thulia: a Tale of the Antarctic. By J. C. Palmer, U.S.N. ... *New-York: Samuel Colman.* MDCCCXLIII. 8vo, pp. 72. 58356

Also: Antarctic Mariner's Song. ... *New York: D. Van Nostrand.* 1868. 8vo, pp. 92. C.

PALMER (J. N.) Report of the Engineer upon the ... location for the Hartford and Springfield Railroad; ... . Second Edition. *Hartford.* 1841. 8vo. 58357

PALMER (J.) Journal of Travels over the Rocky Mountains, to the Mouth of the Columbia River; made during the Years 1845 and 1846: containing minute Descriptions of the Valleys of the Williamette, Umpqua, and Clamet; A General Description of Oregon Territory: its Inhabitants, Climate, Soil, Productions ... . Also a Letter from the Rev. H. H. Spalding, resident Missionary, for the last ten years among the Nez Percé Tribe of Indians, on the Koos-koos-kee River; The Organic Laws of Oregon Territory; Tables of about 300 words of the Chinook Jargon, and about 200 words of the Nez Percé Language; a Description of Mount Hood; Incidents of Travel, &c., &c. By Joel Palmer. *Cincinnati: J. A. & U. P. James.* 1847. 12mo, pp. 189. H. + [*Ibid.*] 1852. 12mo. C. 58358

PALMER (J.) An | Impartial Account | of the | State of New England | or, the | Late Government there, Vindicated | In answer to the | Declaration | Which the Faction set forth, when they Over- | turned That Government | With a Relation | Of the horrible Usage they treated the Gover- | nour with, and his Council;

and all that had His Ma|jesty's Commission.|In a Letter to the Clergy there. | By John Palmer. | *London: Printed for Edward Poole at his Shop over against the Royal|Exchange in Cornhill*, 1690. 4to, pp. 40. 58359

A very rare tract, relating to the Andros affair. *See also* Nos. 46731–2. Our No. 46722 is also attributed to Palmer.

PALMER (J.) ... Journal of Travels in the United States of North America, and in Lower Canada, ... in ... 1817; containing ... Remarks on the Country and People, Interesting Anecdotes ... . added, A Description of Ohio, Indiana, Illinois, and Missouri ... . By John Palmer. *London: Sherwood, Neely, and Jones.* 1818. 8vo, pp. vii, 456. Map. C., P. 58360

"Mr. Palmer travelled through all, or the greater part of the country he describes; but he confesses that the outlines of his travels were filled up from other books."—RICH. "A plain man of good sense and slow judgment." *See* "Edinburgh Review," Dec. 18, 1818, *and* "Monthly Review," LXXXVII. 279.

PALMER. Reisebemerkungen über die Vereinigten Staaten und Nieder Canada in 1817–18. Aus dem Englischen. [n. p. n. d.] 8vo. 58361

PALMER. Dagverhaal eener Reize in de Vereenigde Staten van Noord-America, en Neder-Canada, gedaan in 1817. Uit het Engelsch ... . *Haarlem.* 1820. 8vo. Map. 58362

PALMER (J. N.) New England Almanac. *See* No. 52652.

PALMER (J. C. R.) Explanation, or Eighteen Hundred and Thirty. ... A Series of Facts connected with the Life of the Author, from Eighteen Hundred and Twenty-Five to the Present Day. *Boston: The Author.* 1831. 24mo, pp. 191. B.

Palmer was supposed to be implicated in the murder of Capt. White, at Salem.

PALMER (J.) Necrology of Alumni of Harvard College, 1851–52 to 1862–63. By Joseph Palmer. ... *Boston: Printed by John Wilson and Son.* 1864. 8vo, pp. vi, (2), 536. B. 58364

PALMER (J. W.) The New and the Old; or, California and India, in Romantic Aspects. By J. W. Palmer, M.D. ... *New York: Rudd & Carleton.* M DCCC LIX. 12mo, pp. 433. H.

Some copies have the imprint *London.*

PALMER (O.) Obadiah Palmer and others, Complainants, against Jacobus van Cortland and Adolph Philipse, Defendants, In Cancellaria Novæ Eborac. Decree (for the Complainants),

made May 2d, 13th George I. [1727. *New York: Wm. Bradford.* 1727.] Folio, pp. 22. N. 58366

The action was brought to determine the bounds of the "Great Neck" at Mamaroneck, and to establish a partition line between the parties.

PALMER (P. S.) History of Lake Champlain, from its First Exploration by the French in 1609, to the close of the year 1814. By Peter S. Palmer. *Plattsburgh: J. W. Tuttle.* 1853. 8vo, pp. 223. + *Albany, N. Y.: J. Munsell.* 1866. Rl. 8vo, pp. (4), 276. 6 Plans. 58367

PALMER (R.) An Address ... at the Funeral of Daniel Campbell. By Ray Palmer. *Albany.* 1851. 8vo, pp. 14. S.

PALMER. The Highest Civilization a result of Christianity ... a Discourse ... at Norwich, Conn., Nov. 14, 1865, on behalf of the Society for Promoting Collegiate and Theological Education at the West ... . By Ray Palmer ... . *Albany, N. Y.: J. Munsell.* 1866. 8vo, pp. 43. 58369

PALMER. Our Country Must be Saved. The Voice of God to the American Congregational Churches. ... By Ray Palmer, D.D. *New York.* 1867. 8vo, pp. 32. 58370

PALMER. Reminiscences of our Work for Fifteen Ye A Discourse delivered in the First Congregational Church, ny, ... December 24, 1865. By Ray Palmer ... . *Albany: J. Munsell.* 1865. 8vo, pp. 30. B. 58371

PALMER. Two Discourses on our Own Religious Affairs. By Ray Palmer ... . *Albany: J. Munsell.* 1856. 8vo, pp. 61.

Two historical discourses on the First Congregational Church at Albany. Also: Address on the Education of Woman, delivered at ... Pittsfield Young Ladies' Institute, September 30, 1852. ... *Albany: J. Munsell.* 1852. 8vo, pp. 31.—National Sufferings the Result of National Sins. Fast Sermon, ... at Bath, Me., April 6, 1843. ... *Boston.* 1843. 8vo, pp. 33.—Results of the Present War. A Thanksgiving Discourse. ... November 26, 1863. ... *Albany.* 1863. 8vo. M.—Speech ... on behalf of the University of Albany. *Albany.* 1852. 8vo.

PALMER (R. M.) Washington and the Union. Oration ... by Hon. Robert M. Palmer, ... at the Reception of President Lincoln at Harrisburg, ... 22d ... of February, 1861. [n. p. n. d.] 8vo. 58373

PALMER (R.) A Speech ... in the House of Commons, ... on the North American Blockade, March 7, 1862. By Sir Roundell Palmer, M.P. ... *London: James Ridgway.* 1862. 8vo, pp. 29. B. 58374

PALMER (S.) A Journey beyond the Rocky Mountains in 1835, '36, and '37, Corrected and Extended in the Present Edition. *Edinburgh: W. & R. Chambers.* 1841. 8vo. A. 58375

PALMER (S. L.) Six Months among the Secessionists. A Reliable and Thrilling Narrative of the Sufferings and Trials of Miss Sarah L. Palmer, ... who at the opening of the Great Southern Rebellion, was teaching school in Knoxville, the home of Parson Brownlow. ... *Philadelphia: Barclay & Co.* 1862. 8vo, pp. 40. H. + *New York.* 1863. 8vo. 58376

PALMER (S.) A Sermon ... at Mansfield, July 31, 1808; ... after the interment of the Rev. Rowland Green ... who died July 4, 1808. ... By Stephen Palmer, A.M. ... *Dedham: Printed by H. Mann.* 1808. 8vo, pp. 32. H. 58377

PALMER. A Sermon ... in Needham, Nov. 16, 1811, on the Termination of a Century since the Incorporation of the Town. By Stephen Palmer ... . *Dedham: Printed by Herman Mann.* 1811. 8vo, pp. 44. H. 58378

Also: A Sermon, occasioned by the Death of Calvin Whiting of Needham ... who died at Hartford ... October 17, 1795 Æt 25. ... *Boston: Printed by Samuel Etheridge.* 1797. 8vo, pp. 19. — A Sermon ... at Rowley, ... June 7, 1797, at the Ordination of the Rev. I. Braman. ... *Dedham: Nathaniel and Benjamin Heaton.* M,DCC,-XCVII. 8vo, pp. 35. — Sermon occasioned by the Death of Mr. Jeremiah Fuller, who died April 19, 1798. ... *Dedham: Printed by Mann and Adams.* 1798. 8vo, pp. 27. — A Sermon occasioned by the death of Mr. Amos Fuller ... and of ... Mrs. Sarah Fuller, who died ... 1810. ... *Dedham: Printed by H. Mann.* 1810. 8vo, pp. 20. — A Sermon ... in Needham, ... March 22, 1812, occasioned by the death of The Rev. Mr. Sears of Natick ... [and others]. ... *Dedham: Printed by Herman Mann.* 1812. 8vo, pp. 24. H. — A Sermon ... October 22d, 1812, at the Interment of the Rev. Thomas Thacher ... . *Boston: J. Belcher, Printer.* 1812. 8vo, pp. 26. H. — A Sermon, preached before the Military Company of Exempts, in Needham, ... November 17, 1814. ... *Dedham.* 1814. 8vo, pp. 15, 4. — A Sermon, delivered in Needham ... after the interment of Mrs. Lydia Fairbanks ... . *Dedham.* 1816. 8vo, pp. 16. H. *See also* No. 56236, *note.*

PALMER (T. H.) The Historical Register of the United States. Part I. From the Declaration of War in 1812 to January 1, 1814. Edited by T. H. Palmer. Second Edition. *Philadelphia: G. Palmer.* 1814–16. 4 vols., 8vo, pp. x, 226; (2), iii, 351; vi, 328; v, 354. 58379

For the first edition, *see* our Vol. VII., No. 32076.

PALMER. Prize Essay. The Teacher's Manual: being an Exposition of an Efficient and Economical System of Education, suited to the Wants of a Free People. By Thomas H. Palmer. *Boston.* 1842. 12mo, pp. 263. 58380

PALMER (V. B.) Palmer's Business Men's Almanac. *New York.* 1849–50. 12mo. s. 58381

PALMER (W. C.) Life and Letters of Leonidas L. Hamline, D.D. By Walter C. Palmer, M.D. ... *New York: Carlton & Porter.* 1866. 12mo, pp. 544. Portrait. c. 58382

PALMER (W. J.) Report of Surveys across the Continent in 1867–'68, ... for a Route extending the Kansas Pacific Railway, ... By Gen. Wm. J. Palmer. ... *Philadelphia: W. B. Selheimer. Printer.* 1869. 8vo, pp. 250. Map and Plan. s. 58383

PALMERSTON (Henry John Temple). Speech of Viscount Palmerston, . . on the Treaty of Washington, of the 9th of August, 1842. *London: James Ridgway.* 1843. 8vo, pp. 95.

PALMERSTON. Speech of Viscount Palmerston in the House of Commons, ... July 16, 1844, on the Slave Trade. *London.* 1844. 8vo, pp. 48. 58385

The Palmetto Dictionary; ... New Edition. ... *Richmond, Va.: J. W. Randolph.* 1864. 12mo, pp. (2), xx, 730, (1). Portrait of Walker. 58386

This is really an English edition of Walker's Dictionary, with a new title-page adapted for the Confederate States.

Palmetto Pictures. *New-York: Walter Low.* 1863. 12mo, pp. 67. 58387

PALOMINO (P.) Cartas historicas a un amigo, o apologia del Pichon Palomino que pario una muger y' se vio el dia 6 de abril 1804, y se las dedica Jose Pastor Larrinaga, protocirujano. *Lima.* 1812. 4to. 58388

PALOMO (J. G.) Carta del General de la Merced. Fr. José Garcia Palomo, Maestro en Sagrada Teologia ... . [Colophon:] *Reimpresa en Mexico, año de* 1820. 4to, 2 leaves. 58389

The following notice is printed at the head of the letter: "Por justas consideraciones al estado eclesiastico ha parecido bien á un religioso de esta provincia de la Merced de Mexico hacer que se reimprima la siguiente Carta que ha recibido en este ultimo maritimo."

PALOS (J. F. de). Funeraria Moerenti Mexicanæ Minervæ Declamatio in Exequiis N. C. Gomez de Cervantes, Postremo Guadalaxarensis Episcopi ... *Mexici.* 1735. 4to. 58390

PALOS. Reflectio supra quintam libri tertij Magist. Sententiarum distinctionem, pro petitione Canonicatus Magistralis Metro-

politanæ Mexicanensis Ecclesiæ assueto viginti quatuor horarum spatio elaborata et die xxii. Nov. 1746. ... *Mexico.* 1747. 4to. Folded Plate. 58391

PALOU (F.) Relacion Historica | de la vida | y apostolicas tareas | del venerable Padre | Fray Junipero Serra, | Y de las Misiones que fundó en la California Sep | tentrional, y nuevos establecimientos de Monterey. | Escrita | Por el R. P. L. Fr. Francisco Palou, | Guardian actual del Colegio Apostolico de S. | Fernando de Mexico ... . *Impresa en Mexico, en la Imprenta de Don Felipe de Zúñiga y Ontiveros, ... año de* 1787. 4to, pp. (28), 344. Plate and Map.

Fathers Serra and Palou were among the earliest of the Catholic missionaries sent to California; they established the first missions in that country which had so great an influence upon the natives, and brought most of the tribes under their control. The letters from Father Serra to Father Palou, which chiefly make up the volume, give not only an account of the founding of the missions but interesting details of the various Indian tribes, their manners and customs, together with descriptions of the country. Also included in Clavigero ("Historia de la ... California"), our No. 13523, Vol. III.

PALOZ (J.) Carta que el señor Doctor. D. Joseph de Antequera y Castro. Cavallero del orden de Alcantara Protector Genl. de Indios en la Real Audiencia de la Plata y Governador que fue de la Provincia de el Paraguay Escrivio al Illmo. y R^mo. Señor Obispo de el Paraguay Doctor. D. Fr. Joseph Paloz ... . [Colophon:] *Typis Missionum Paraquariæ Superiorum permissu In Oppido S. Xaverij Anno* 1727. 4to, 16 leaves. 58393

[PALTOCK (Robert).] The Life and Adventures of Peter Wilkins, a Cornish Man. Taken from his own Mouth, in his Passage to England, from off Cape Horn in America, in the ship Hector. By R. S. a Passenger in the Hector. *London.* 1750. 2 vols., 12mo. 58394

Other editions: *Dublin: George Faulkner,* 1751; *London,* 1783; *Berwick,* 1784; *London: Allman,* 1816; *London,* 1822; *Boston,* 1828; *Boston,* 1833; *London: Parker,* 1839; *London,* 1844; *Hartford,* 1845.

PAMA (P.) Memorie voor Pieter Pama, *cum suis,* alle zoo Eigenaars van Plantagien, geleegen in de Colonie de Berbice als op eenige andere wyze in diverse Plantagien van mitsgaders in de Commercie en Navigatie op dezelve Colonie geinteresseerd: ... [n. p. 1774.] Folio, pp. 143, 41. J.C.B. 58395

PAMA. Requeste aan de Staten Generael der Nederlanden, Memorie en Bijlagen voor Pieter Pama c. s., allen, zoo Eigenaars von Plantagien, gelegen in de Colonie de Berbice, als op eenige andere wijze geinteresseerden in dezelve Plantagien, mits-

gaders in de Navigatie en Commertie op de gemelde Colonie. [n. p. 1771.] Folio, pp. 188. 58396

Corrected title of our No. 4813.

PAMPHILE DE LACROIX (*Baron*). Mémoires pour servir à l'histoire de la Révolution de Saint-Domingue, par le Lieut. Général, Baron Pamphile de Lacroix. *Paris.* 1820. 2 vols., 8vo.

A Pamphlet against the Immoral Conduct of many of the Quakers of New Jersey, New Castle, and Pennsylvania, who are represented as "a Cage of Unclean Birds." *New York.* 1701. 8vo. 58398

Perhaps by George Keith.

The Pamphlet, entitled, "Taxation no Tyranny," candidly considered, and it's Arguments, and Pernicious Doctrines, Exposed and Refuted. ... *London: W. Davis and T. Evans.* [1775.] 8vo, pp. (4), 131, (1). H. 58399

In reply to [Johnson (S.)] *See* our No. 36306, *and* "Monthly Review," LII. 449.

A Pamphlet on Equal Rights and Privileges. To the People of the United States. Andrew County, Missouri. *St. Joseph, Mo.* 1856. 8vo, pp. 21. 58400

A Pamphlet Showing how easily the wand of a Magician may be broken, and that, if Amos Kendall can manage the United States Mail well, a female of the United States can manage him better; ... [n. p. n. d.] 8vo, pp. 24. 58401

Against Van Buren. By Lucy Kenney.

The Pamphleteer. Respectfully Dedicated to Both Houses of Parliament. ... *London: A. J. Valpy.* 1813–28. 29 vols., 8vo.

Contains many tracts relating to America, all of which are referred to in this Dictionary.

... Pamphlets ... by the Loyal Pub. Society. *See* No. 54364.

PANAMA. Description de l'Isthme de Darien, des proprietez du Païs et de la ville de Panama; ... [n. p. 1740.] Folio.

Examen sobre la Franca Comunicacion entre los dos Oceanos por el Istmo de Panama. *Bogota.* 1846. 8vo. 58404

The Executive Proceedings of the Senate of the United States, on the subject of The Mission to the Congress at Panama, together with the Messages and Documents Relating Thereto. March, 22, 1826. ... *Washington: Gales & Seaton.* 1826. 8vo, pp. 160. B., P. 58405

See also our Vol. IV., No. 15489.

Informe en derecho en defensa de la Justicia sobre la declaratoria de la vacante de vn curato en el obispado de Panamà. ... *Impresso en Lima: en la calle de San Ildephonso, año de* 1743. Folio, 156 leaves. 58406

Memoria del Gobernador de Panama a la camara provincial en sus sesiones de 1843. [n. p. n. d.] 8vo, pp. 23. 58407

Original Papers relating to ... Panama. *See* [Vernon (E.)]

The Panama Massacre, a Collection of the Principal Evidence and other Documents, including the Report of Amos B. Corwine, Esq., U. S. Commissioner; the Official Statement of the Governor and the Depositions taken before the Authorities, relative to the Massacre of American Citizens at the Panama Rail-Road Station, on the 15th of April, 1856. ... *Panama.* 1857. Rl. 8vo, pp. 69. 58408

Communication of the ... Directors of the PANAMA RAIL-ROAD COMPANY to the Stockholders. ... with the Report of the Chief Engineer ... . *New York: John F. Trow, Printer.* 1853. 8vo, pp. 19. Map. Continued. P. 58409

Panama Rail-Road Company. ... [Documents.] *New-York: Van Norden & Amerman, Printers.* 1849. 8vo, pp. 62. Map.

Also: Report of the Committee on Naval Affairs, on the Memorial of the Panama Railroad Company. [n. p. 1849.] 8vo, pp. 46. S.

PANCIROLLUS (Guidus). Rerum Memorabilium Libri II. Latine reddidit et notis illustrata ... Henrico Salmuth. *Ambergae: M. Forster.* 1607–8. 2 vols., 8vo. + [*Ibid.*] 1812. 2 vols., 8vo. + *Francofurti.* 1629–31. 2 vols., 4to. 58411

Contains, among other interesting particulars, an account of the discovery of America by Columbus.

PANCIROLLUS. Guidonis Pancirolli Rerum Memorabilium sive Deperditarum Pars prior Commentariis illustrata et locis propé innumeris postremum aucta ab Henrico Salmuth. *Francofurti.* 1646. 2 vols., 4to, pp. viii, 350, xxii; Nova Reperta, pp. 313, xvii. S. + *Joannis Godefridi Schönwetter, Francofurtens.* 1660. 2 vols., 4to, pp. (8), 349, (21); 313, (15). H. + *Ambergensium.* 1660. 2 vols., 4to. 58412

PANCIROLLUS. Nova Reperta sive Rerum Memorabilium recens inventarum et veteribus plane incognitarum. Liber secundus ex Italico Latine redditus et commentariis illustratus ab H.

Salmuth. *Ambergae.* 1602. 8vo. + [*Ibid.*] 1608. 8vo. A. + [*Ibid.*] 1612. 8vo. + *Francofurti.* 1617. 12mo. 58413

This work is not noticed by Rich, Ternaux, Trömel, or Stevens.

PANCIROLLUS. Livre premier des Antiquitez perdues; accompagné d'un second des choses nouvellement inventées at auparavant incogneuës, traduit par Pierre de la Noue. *Lyon: P. Roussin.* 1617. 2 vols., 12mo. 58414

PANCIROLLUS. The History of Many memorable Things lost, Which were in Use among the Ancients, and An Account of many excellent Things found now in Use among the Moderns, both Natural and Artificial. Written Originally in Latin by Guido Pancirollus; and now done into English, and illustrated with a new Commentary ... from Salmuth's large Annotations; ... To this English Edition is added, First, A Supplement to the Chapter on Printing ... . Secondly What the Moderns have found, the Ancients never knew: ... *London: John Nicholson.* 1715. 2 vols., 12mo. BA. 58415

Pages 265 to 279 treat of the New World. This work contains incidentally many interesting allusions to America, especially the early use of the term New World, Novus Orbis, etc., long before Columbus and Vespucci.

PANCOAST (Joseph). A Discourse commemorative of ... Professor T. D. Mütter, M.D. ... October 14, 1859. By Professor Pancoast. ... *Philadelphia: Joseph M. Wilson.* 1859. 8vo, pp. 28

Pandectas Hispano-Megicanas ó sea codigo general comprehensivo de las leyes generales, utiles y vivas de las siete partidas, recopilacion novisima, ... autos y providencias conocidas por de Montemayor y Beleña, y cédulas posteriores hasta el año de 1820, con exclusion de las totalmente inútiles de las repetidas, y de las expresamente derogadas. ... Nueva edicion. *Méjico.* 1852. 3 vols., 4to. C. 58417

PANDO (José María de). Appendice a la Memoria presentada al Congreso sobre el estado de la hacienda publica del año de 1830. ... *Lima.* 1831. 8vo. 58418

PANDO. Elogio patriotico que pronuncio el Ciudadano Jose Maria Pando, el dia 16 de Setiembre del año de 1827, por solemnizar el aniversario del grito de independencia. *Oajaca.* 1827. Sm. 8vo, pp. 32. 58419

Also: Epistola á Próspero. ... *Lima.* 1826. Sm. 8vo, pp. 12, and 2 notes.

PANDOSY (M. C.) Grammar and Dictionary of the Yakama Language. By Rev. Mie. Cles. Pandosy. ... Translated by George Gibbs and J. G. Shea. *New York: Cramoisy Press.* 1862. Rl. 8vo, pp. 59. B. 58420

Forms No. 6 of Shea's "Library of American Linguistics."

Panegyrico a A. de A. Ribafria. *See* Vol. IV., No. 16834.

PANET (Jean-Claude). Journal du Siége de Québec en 1759. ... *Montréal.* 1866. 8vo, pp. 24. 58421

PANGLOSS (P.), *pseudon.* Memoirs of Sylvester Daggerwood, Comedian, etc., deceased; including Many Years of Provincial Vicissitudes, interspersed with Genuine Anecdotes of many Eminent Persons ... . Collected from the Deceased Author's MSS., with Notes, ... by Peter Pangloss, Esq., LL.D., and A.S.S. *London.* 1807. 2 vols., 12mo. 58422

Includes an account of adventures in America during the Revolutionary War.

The Pangs of a Patriot, expressed in a Letter to a Nobleman, on the unfortunate Capture of Lord Cornwallis. *London: Walker.* 1782. 8vo. 58423

"If the nobleman to whom this letter is addressed hath received from it no more entertainment or instruction than it hath afforded to us, his lordship will not be violently disposed to encourage a continuance of the correspondence."—*Monthly Review,* LXVI. 227. *See also* our No. 16816.

PANOCHE GRANDE RANCHO. *See* Vol. XIII., No. 53022.

The Panoplist, for the year ending June, 1806. Volume the First ... . *Boston: Printed by E. Lincoln.* 1806. 8vo, pp. iv, viii, 568, Appendix, 34, References, ii, Index, vii. 58424

Continued as "The Panoplist and Missionary Magazine United for ... 1809. Vol. I. New Series ... . *Boston: Farrand, Mallory, and Co.* 1809. 8vo, pp. viii, 576. In 1818, the title was changed to read: "Panoplist and Missionary Herald for the year 1818." Vol. XIV. *Boston: Samuel T. Armstrong.* 1818. 8vo, pp. x, 576. After 1820, continued as the "Missionary Herald."

The Panorama of Boston. Description of the City of Boston, ... with an outline Key, as represented in the Panorama. *London.* 1846. 8vo, pp. 16. 58425

Panorama of the Hudson River. *See* Vol. VIII., No. 33518.

Panorama of the Old World and the New. Comprising a View of the Present State of the Nations of the World, their Names, Customs and Peculiarities, and their Political, Moral, Social, and Industrial Condition. Interspersed with Historical Sketches and Anecdotes. *London.* 18—. 8vo. 58426

Panorama of the River St. Lawrence, being an Illustrated and Descriptive Guide From Niagara to Quebec ... . *Ogdensburgh, N. Y.: Tilley & Brothers.* [n. d.] 8vo, pp. 72. 58427

Panoramic View. *See* Vol. III. 9181, *and* Vol. VIII. 33519.

PANORMITA (A.) De dictis et factis Alphonse regis Aragonum et Neapolis libri IV. Cum respondentibus principum illius aetatis, dictis et factis similibus, ab A. Sylvio collectis. Editae studio D. Chytraeus. *Witebergae.* 1585. 4to. Map. 58428

See also Chytraeus (N.), Vol. IV., No. 13037.

PANSEY (Henrion de). Del Poder Municipal, Obra traducida al castellano por el Dr. Elias Acosta. Comprende tambien 1 una resena histórica de los municipios tanto en el gobierno colonial como desde se independizó Venezuela 2 algunas natas que ponen al corriente la doctrina del autor con la legislacion patria. *Carácas.* 1850. 8vo, pp. xxxi, 195. 58429

PANTALEON (G.) Exposicion que publica Gabriel Pantaleon de Escoyti y Norri. *Habana: Oficina de Arazoza y Soler, impresor del Gobierno Constitucional.* 1821. Folio. 58430

Panthéon Littéraire. *Paris.* 1839. 4 vols., rl. 8vo. 58431

The fourth volume contains a succinct history of the early American explorers.

The Pantheon of the Age; or, Memoirs of Three Thousand Contemporary Public Characters, British and Foreign ... . Second Edition. ... *London: George B. Whittaker* ... 1825. 3 vols., 12mo. Portraits. 58432

El Pantheon Real, Funebro Aparato a las exequias que en la Ciudad de Santiago de los Caballeros de Guatemala ... . *Guatemala.* 1763. 4to. Plate. 58433

PANZACOLA. *See* Vol. V., No. 19949.

Die Panzerschiffe Merrimac und Monitor und das Seegefecht in den Hampton Roads am 8 und 9 März, 1862. *Darmstadt: Gustav Georg Lange.* 1862. Rl. 8vo, pp. 12. 58434

Papel Sellado. 1. El Contador encargado de los Sellos, al "Curioso." 2. Carta que se dirige al Señor D. Ventura de Arzac. 3. Contestacion Remitida al Piloto el Miércoles de la Semaña pasada. *Buenos Ayres.* [1826.] 4to. M. 58435

Papel sobre el Verdadero y unico modo de beneficiar a los Yndios en los espiritual y temporal (bien necesitados de ello) y de

hacerlos mas utiles a el estado: impugnando un Cura de Mexico cireto dictamen de otro de Puebla. [Colophon:] *Mexico, año de* 1770. 4to, 108 leaves. 58436

Papeles curiosos. *See* Vol. VII., No. 29091.

Papeles Peruanos; ... containing a description of the various ... Bishoprics of Peru ... . *London.* 1768. 12mo. 58437

Paper. The Duty on Paper. Why it should be removed. From the Journal of Commerce. [n. p. 1863.] 8vo, pp. 19.

Manufacture of Paper and Printed Books in Pennsylvania. *Philadelphia.* 1773. 58439

See also Vol. XII., No. 47685.

Paper Bills. Act to regulate and restrain Paper-Bills of Credit, in his Majesties Colonies or Plantations of Rhode-Island, and Providence Plantations, Connecticut, Massachusets-Bay, and New Hampshire, in America. [n. p.] 1751. Folio, pp. 4. 58440

Paper Book: Sharpless John Hebler, and others *vs.* The City of Philadelphia, respecting the Subscription to the Hempfield Railroad. *Philadelphia.* 1853. 8vo. P. 58441

A Paper containing a Statement. *See* [Reed (W. B.)]

A Paper containing Exceptions against some things in the present mode of administering & receiving the Lord's Supper in most of our Presbyterian Societies ... laid before the Synod of Philadelphia in May 1747 ... . Together with a Preface ... by the Presbytery of Newcastle ... . *Lancaster: Printed by James Coulter.* MDCCXLVII. 16mo, pp. 17. S. 58442

One of the first books printed in Lancaster.

Paper Money. *See* Nos. 30613, 31190, *and* [Potter (E. R.)]

A Paper of Tobacco: Treating of the Rise, Progress, Pleasures, and Advantages of Smoking ... . By Joseph Fume. ... Second Edition, with Additions. *London: Chapman and Hall.* 1839. 16mo, pp. iv, 174. S. 58443

A Paper | To | William Penn, | at | The Departure of that Gentleman to his Territory, for his Perusal, | in | Pensilvania. | Wherein | Two Points are proposed to him concerning the | Quakers' Religion ... . | The one is their | Belief of an Infallible Guidance; The other is their | Disuse of the Two Holy and Blessed Sacraments. | ... | By a Friend unknown. | *London: Printed by T. M. for H. Mortlock* ... 1700. 4to, pp. (4), 24, (2). C. 58444

Papers and Despatches relating to the Arctic Searching Expeditions of 1850–51. With a few brief Remarks as to the Probable Course pursued by Sir John Franklin. *London: F. & J. Rivington.* 1851. 8vo, pp. 49. Map. c. 58445

For the second edition, *see* Vol. XI., No. 44251.

Papers and Documents. *See* Vol. XII., No. 49854.

Papers and Further Papers relative to British Columbia. *London.* 1859–60–62. Folio. 58446

Papers and Letters on Agriculture, Recommended to the Attention of the Canadian Farmers, By the Agricultural Society in Canada. *Quebec: Printed by Samuel Neilson.* M.DCC.XC. 8vo, (5) leaves, pp. 34, doubly numbered. 58447

In English and French on opposite pages.

Papers and Practical Illustrations of Public Works of Recent Construction, both British and American: supplementary to previous publications. *London: John Weale.* 1856. Rl. 8vo, pp. 104. 50 Engravings. 58448

Papers concerning the Attack on Hatfield and Deerfield by a Party of Indians from Canada, September Nineteenth, 1677. *New York.* 1859. Impl. 8vo, pp. 82. Map. 58449

One hundred copies privately printed for the Bradford Club, being No. 1 of the series. Of the subsequent publications by the club, one hundred and fifty copies were printed, consequently this number commands a large price.

Papers concerning the Capture ... of ... André. *See* No. 18936

Papers for The People. ... Issued weekly ... under the patronage of the ... Democratic Delegation in Congress. ... *Jefferson Union, ... New-York.* 1852. 8vo. 58450

Papers from the Society for the Diffusion of Political Knowledge. [*New York.* 1863.] 8vo, 20 or more tracts. 58451

Papers in relation to ... Silas Deane. *See* Vol. V., No. 19065

Papers in relation to the Official Conduct of Winthrop Sargent, Governor of the Mississippi Territory. [*Boston.*] 1801. 8vo. 58452

Papers laid before the Royal Commission. *See* Vol. IX. 35643.

Papers of the New Haven Col. Hist. Soc. *See* No. 52988.

Papers on the Boundary Line between Massachusetts and the Easterly Line of Rhode Island. First Published, September and October, 1847, in the Boston Atlas. By Plymouth Colony. ... [*Boston.* n. d.] 8vo, pp. 19. B. 58453

Papers on the British Colonies in the West Indies. *London.* [n. d.] 8vo. 58454

Papers on the Colonial Questions, extracted from Fraser's Magazine. *London.* 1830. 8vo. 58455

Papers on the comparative Merits. *See* Vol. x., No. 41047.

Papers on the Defence of Boston and other Places. [*Boston.* 1813.] 8vo, pp. 16. M. 58456

Papers on the Skirmishes at Lexington and Concord. *Poughkeepsie: Abraham Tomlinson.* 1855. 8vo, pp. 128. Plate.

See also Vol. x., No. 42860.

Papers presented by His Majesty's Command to both Houses of Parliament, February, 1808. [*London.*] 1808. Folio, pp. 11.

Papers presented pursuant to Address; viz: Acts of Colonial Legislatures for Registry of Slaves. *London.* 1823. Folio.

Papers presented to Parliament in 1809. *London: A. Strahan.* 1809. 8vo, pp. iv, 999, Index, (20). 58460

Includes correspondence between Great Britain and the United States, and Proceedings of the United States respecting their commerce.

Papers presented to Parliament in 1813. *London: Printed by R. G. Clarke.* [1813.] 8vo. 58461

Papers presented to the Committee appointed to Enquire into the State and Condition of the Countries adjoining to Hudson's Bay, and of the Trade carried on there. *London: Printed in the year* 1749. Folio, pp. 79. 2 Maps. C. 58462

Papers presented to the House of Commons relating to America. *London.* 1810. Folio, pp. 135. 58463

Papers relating chiefly to the Maryland Line. *See* Balch (T.)

Papers relating to America, presented to the House of Commons, 1809. *London: A. Strahan.* 1810. 8vo, pp. viii, 178, (4).

These papers relate to the "Leopard" and "Chesapeake," Correspondence of Canning and Pinkney, Instructions to Erskine, and Correspondence of Erskine and Hon. Robert Smith.

Papers relating to American Loyalists. *London.* 1821. Folio.

Papers relating to an Act. *See* Vol. IV., No. 14272.

Papers relating to an Affidavit. *See* [Nicholson (F.)], 55223.

Papers relating to Boston in New England. *London.* 1755.

Papers relating to Foreign Affairs, ... communicated to Congress, December 1, 1862. *Washington: Government Printing Office.* 1863. 3 parts, 8vo, pp. 910; 439. + December, 1863. [*Ibid.*] 1864. 2 parts, 8vo, pp. 1389. + December, 1864. [*Ibid.*] 1865. 2 parts, 8vo, pp. 896; 814. 58467

These papers, which embrace the correspondence of the Hon. William H. Seward, Secretary of State, accompany the messages of the President of the United States, and relate chiefly to the Rebellion, or matters growing out of that event.

Papers relating to Foreign Affairs, accompanying the Annual Message of the President to the First Session Thirty-Ninth Congress. Part I. *Washington: Government Printing Office.* 1866. 8vo, pp. 671. + Part II. [*Ibid.*] 1866. 8vo, pp. 584. + Part III. [*Ibid.*] 1866. 8vo, pp. 850. 58468

Papers relating to Foreign Affairs, accompanying the Annual Message of the President to the Second Session, Fortieth Congress. ... *Washington.* 1868. 2 vols., 8vo, pp. 730; 830.

Papers relating to Free Labour and the Slave-Trade; with A Corrected Report of the Debate in the House of Commons, ... 26th of February, 1861, upon Resolutions reported by Mr. Cave, the Chairman of the West India Committee, for more effectual Suppression of the African Slave-Trade. *London: Robert Barclay.* 1861. 8vo, pp. 64. 58470

Papers relating to Pemaquid. *See* Vol. VIII., No. 33146.

Papers relating to the Action between His Majesty's Sloop, Little Belt, ... and the United States Frigate President ... . *London.* 1812. 8vo. 58471

Papers relating to the Arctic. *See* Vol. VII., No. 25633, *note.*

Papers relating to the Canal Frauds. *See* Vol. XIII. 53853.

Papers relating to the Colonization Experiment at A'Vache, Hayti, W. I. [n. p. n. d.] 8vo, pp. 15. H. 58472

Papers relating to the Condemnation of the British Barque "Springbok" and her Cargo, by the District Prize Court of New York. *London.* 1864. 8vo. 58473

Papers relating to the Disturbances. *See* Vol. IX., No. 35645

Papers relating to the illegal Seizure of the British Barque "Springbok," by an American Cruiser, and the wrongful Condemnation of her Cargo, by the Supreme Court of the United States. ... *London.* 1868. 8vo, pp. 70. H. 58474

Papers relating to ... Nantucket. *See* Hough (F. B.), VIII.

Papers relating to the Negotiation between the British Plenipotentiaries and the Plenipotentiary on the part of the United States of America, 1824. [n. p. n. d.] Folio. A. 58475

Papers relating to Public Events. *See* Vol. XI., No. 45930.

Papers relating to the Powers of the Corporations of Bowdoin College. *Brunswick.* 1831. 8vo, pp. 14. M. 58476

Papers relating to the ... "Chesapeake." *See* Vol. III. 12493

Papers relating to the Territory of Kansas. ... *Washington.* 1855–6. 8vo, pp. 822. 58477

Papers relative To French Affairs, communicated by General Armstrong to Mr. Monroe. Accompanying the message of the president ... March 23, 1808. ... *Washington City: A. & G. Way, Printers.* 1808. 8vo, pp. 21. 58478

Corrected title of our No. 2025, Vol. I.

Papers relative to Great-Britain [dated] Philadelphia, Nov. 29. 1791. [n. p. n. d.] 8vo, pp. 116; French originals, pp. 32.

For another edition, *see* [Jefferson (T.)], Vol. IX., No. 35911.

Papers relative to Mexican Affairs. *See* Vol. XII., No. 48620

Papers relative to the Affairs of Jamaica. *See* No. 35644.

Papers relative to the Exploration. *See* Vol. X., No. 38673.

Papers relative to the late Negotiation. *See* [Johnson (Sam.)]

Papers relative to the Negotiation with France, presented by His Majesty's Command to both Houses of Parliament, 22d December, 1806. In French and English. Second Edition. *London: J. Ridgway.* 1807. 8vo, pp. xv, 254. C. 58480

Papers relative to the Origin and Present State of the Questions pending with the United States of America, on the Subject of the Malvinas, (Falkland Islands,) laid before the Legislature

of Buenos Ayres, by the Government of the Province charged with the Direction of the Foreign Relations of the Argentine Republic. *Buenos Ayres: Printed at the Office of the Gaceta Mercantil.* 1832. 8vo, pp. 160. 58481

At the end are five "Papers relating to the occupation of the Malvinas by Great Britain in 1833."

Papers relative to the Recent ... Expedition. *See* No. 25633.

Papers relative to the Restriction of Slavery. Speeches of Mr. King, ... and of Messrs. Taylor and Talmadge, ... on the Bill For Authorising the People of the Territory of Missouri to form a Constitution and State Government, and for the Admission of the same into the Union, ... 1818–19. With a Report of a Committee of the Abolition Society of Delaware. *Philadelphia.* 1819. 8vo, pp. 35 W. 58482

Papers relative to the Rupture with Spain. In French and English. ... *London: Printed by E. Owen and T. Harrison.* 1762. 8vo, pp. (4), 279. C. 58483

See "Monthly Review," xxvi. 228. For replies, *see* our Nos. 1660, 1662, *and* [Wilkes (John)]. *See also* No. 26150.

Papers relative to the Settlement of the Disputed Boundaries between the Provinces of Canada and New Brunswick. Presented to both Houses of Parliament by Command of Her Majesty, 11th July, 1851. *London.* 1851. Folio, pp. iv, 131.

Papers relative to the Tariffs of 1824 and 1828. Presented to the House of Commons. [*London.*] 1828. Folio.

Papers relative to the West Indies. Part I. Circular Instructions—Jamaica—British Guiana. ... 1839. ... Printed, 15 March 1839. Folio. P. 58486

Papers respecting intrusions. *See* Vol. III., No. 15684.

Papers respecting the "Emily St. Pierre." *See* Vol. VI. 22512.

Papers respecting the Proposed Union. *See* Vol. II. 8090.

Papers respecting ... The United States, presented to Parliament in 1808. *London: A. Strahan.* 1808. Folio, pp. 617, (17).

Papers respecting the War. *See* Vol. III., No. 12796.

Papers transmitted to the U. S. Senate. *See* Vol. IX. 37076.

Papiers relatifs à la Rupture avec l'Espagne. *See* No. 58483.

PAPINEAU (L. J.) Discours de ... Louis Joseph Papineau, à l'occasion du 23ème anniversaire de la fondation de l'Institut Canadien, le 17 Dec., 1867. *Montreal.* 1868. 8vo, pp. 20.

PAPINEAU. Histoire de l'Insurrection du Canada, par L. J. Papineau, en réfutation du Rapport de Lord Durham. *Burlington.* 1839. 8vo, pp. 35. 58489

Also: Address ... to the Electors of the Counties of Huntingdon and St. Maurice, December, 1847. [n. p. n. d.] 8vo.—Speech ... at the Meeting of the County of Montreal, on the 15th May, 1837. ... *Montreal.* 1837. 8vo, pp. 20.—Speech ... on the Hustings, at the opening of the Election for the West Ward of ... Montreal, on the 11th August, 1827, and his Reply to Peter M'Gill, Esq. Translated from the French. To which are added, the Speech of ... the Earl of Dalhousie, ... to the ... Assembly ... and the Address of certain Members in consequence ... . *Montreal.* 1827. 12mo, pp. 48. s. *See also* "Procédés de l'Assemblée."

PAPINEAU, *and* NEILSON (John). Letter from J. L. [*sic*] Papineau and J. Neilson, Esqs., addressed to His Majesty's Under Secretary of State on the subject of the proposed Union of ... Upper and Lower Canada. *London.* 1824. 8vo, pp. 81. s.

PAPINIAN, *pseudon.* The Letters of Papinian; in which The Conduct, Present State, and Prospects of the American Congress are examined. *New York: Hugh Gaine.* 1779. 16mo, pp. v, 130. c. 58491

For a note on the work, *see* "Monthly Review," LXII. 89. For other editions, *see* [Inglis (C.)], Vol. IX., No. 34764.

PAPON (*Marquis*). Lola Montez: a Reply to the "Private History and Memoirs" of that Celebrated Lady. By the Marquis Papon. *New York.* 1851. 12mo. Portrait. 58492

See also Vol. XII., No. 50129.

PAPOONAHOAL. An Account of a Visit lately made to the People called Quakers, In Philadelphia, by Papoonahoal, an Indian Chief, and several other Indians, chiefly of the Minisink Tribe. With the Substance of their Conferences on that Occasion. *London: Printed ... by S. Clark.* MDCCLXI. 18mo, pp. 21.

"His speeches are models of good sense and religious conviction; but the most remarkable of all the addresses by American Indians, was made by him to the Governor, who offered him a considerable, and to the chief very valuable amount of goods, as a present. The dignified and noble reply, in which he declined to receive them, on the ground that his visit was entirely for religious instruction, and therefore of too sacred a character to admit of the gross indulgence of personal desires, is worthy of a place on the same page with the most renowned sayings of the heroes of antiquity. The book is rare."—FIELD.

Paquebots. Cinq pièces, de 1783 à 1788. *Paris.* 1788. 4to.

PAQUIN (Messire). Journal historique des évènemens arrivés à St. Eustache pendant la rebellion du Comté du Lac des Deux Montagnes. ... *Montréal.* 1838. 32mo. 58495

Par Perpetua a los Chilenos. *See* Vol. IV., No. 12797.

PARÁ. Almanach administrativo, mercantil, industrial e noticioso da Provincia do Pará para o anno de 1869. Coordenado por Carlos Seidl e Octaviano José de Paiva. Anno Segundo. *Pará.* [1869.] 8vo. Continued. 58496

Catalogo provisorio dos Objectos apresentados na Exposição Paraense de 10 de Junho de 1866. *Pará.* [1866.] Obl. 8vo, pp. 98. H. 58497

Parecer da Commissão Expecial, nomeada pela Assemblea Legislativa da Provincia do Pará. ... *Pará.* 1840. Sm. 4to, pp. 44. 58498

Relatorio apresentado Á Assemblea Legislativa da Provincia do Pará na Segunda Sessão da XIII Legislatura Pelo Excellentissimo Senhor Presidente da Provincia Dr. Francisco Carlos de Araujo Brusque ... *Pará: Imp. na Typ. de Frederico Carlos Rhossard* ... 1863. Folio, pp. 115. 58499

Relatorio Da Commissaõ da Praça do Commercio do Pará apresentado em sessaõ ordinaria da Assemblea Geral em 2 de Janeiro de 1868. *Pará* ... 1868. 8vo, pp. 23, 3. Continued.

Relatorio do Presidente da Provincia do Pará Doutor João Alfredo Corrêa de Oliveira, Passando a Administração da Mesma ao 4.° Vice-Presidente, Doutor Abel Graça. *Pará* ... 1870. 8vo, pp. 54. Table. 58501

Relatorio feito pelo Exm.° Sñr. Conselheiro Jeronimo Francisco Coelho, Presidente desta Provincia, e entregue ao 1.° Vice Presidente em exercicio, o Exm.° Sñr. Dr. Angelo Custodio Corrêa, ... 1850. *Impresso na Typographia de Santos & Filhos*, ... 1850. *Para.* 8vo, pp. 58. Plan. 58502

O Tocantins e o Anapú. Relatorio do Secretario da Provincia [Dominges Soares Ferreira Penna]. *Para: Impresso na Typ. de Frederico Rhossard.* 1864. 8vo, pp. 87, Appendice, 40, 1 folded leaf. 58503

Para cortar los peligros de nuestra actual division ¿Qué haremos? *Habana.* 1823. 4to, pp. 18. 58504

Para la historia. *See* [Gonzalez (J. V.)], VII. 27817.

PARADA (Antonio). Del Consejo de sa Magestad ... [*Lima.*] 1770. Folio, pp. 8. 58505

PARADA (V. G.) *See* Gomez Parada, Vol. VII., No. 27771.

PARADÈS (R.) Mémoires secrets de Robert Comte de Paradès. Écrites par lui au fortir de la Bastille. Pour servir à l'Histoire de la dernière Guerre. [n. p.] 1789. 8vo, pp. 188. J.C.B.

M. Paradès was employed by the French government as a secret agent in England, from 1778 to 1780.

Paradisisches Wunder-Spiel, Welches sich in diesen letzten Zeiten und Tagen in denen Abendländischen Welt-Theilen, als ein Vorspiel der neuen Welt hervorgethan: Bestehend in einer neuen Sammlung andächticher [*sic*] ... Lieder. *Ephratæ: Typis & Consensu Societatis A: D:* MDCCLXVI. 4to, pp. 472, (6). P.

A religious treatise, and very rare as are all the productions of the Ephrata press.

The Paradox Solved; or, a Financial Secret worth Knowing: with the means of Dissipating Dearth and Desolation, by the due Encouragement of National Industry, in A Letter to the President of the United States. By the author of Statisticus. *Baltimore: Printed by Joseph Robinson.* 1820. 8vo, pp. 24. B.

PARADYS (N.) Specimen Juridicum inaugurale, de conditione servorum; praesertim in Colonia Surinamensi, quod annuente summo numine ex auctoritate rectoris magnifici Nicolai Paradys, Med. Doct. ... *Lugduni Batavorum: Th. Koet.* MDCCXCIII. 4to, pp. 54. J.C.B. 58509

A | Paraenetick | or | Humble Addresse | to the Parliament | and Assembly | for (not loose, but) | Christian Libertie. | The second Impression. | Perused and allowed according to Order. | *London:* | *Printed by Matthew Simmons, for Henry Overton* | *in Pope's-Head-Alley.* 1644. | Sm. 4to, pp. (2), 14. 58510

Relates to the Puritans and New England. In the catalogue of Mr. John Carter Brown's library this tract is attributed to Roger Williams.

Paragraphs on Banks. *Philadelphia.* 1810. 8vo. 58511

Paragraphs on Judicial Reform in Maryland. *See* [Price (W.)]

PARAGUAY. Beytrag zur Geschichte. *See* [Nusdorfers (B.)]

Cabichui (gaceta humoristica Paraguaya) desde el 3 de Junio hasta 9 de Setiembre 1867. *Paso Pucu.* 1867. 36 Nos., impl. 4to. 1000 or more Wood-cuts. 58512

A very rare and curious newspaper, published during the war, and consisting mainly of satirical attacks upon the Brazilians and their allies, which are written and illustrated with much ability notwithstanding the rudeness of the cuts. Specimens of the native tongue occur in every number. This journal shows clearly the strong national feeling of the Paraguayans and their unshaken attachment to Lopez at that time.

Causa Jesuitica. *See* Vol. III., No. 11576.

Coleccio Regno Jesuitico del Paraguay: Efemerides de la Guerra de los Guaranies, 1754, ó Diario de la Guerra del Paraguay, escrit por el Padre Tadéo Henis, Rigular de la Compania, ... [n. p. 1755?] 4to, pp. 355. 58513

Relates to the Jesuit Missions to these parts, the Guarini and Chiquito Indians, etc. *See also* Vol. VIII., No. 31341.

Coleccion general de Documentos. *See* Cardenas (B. de), III.

Correspondencia diplomatica relativa a la cuestion del Paraguay. Publicada por orden de S. E. el Jefe supremo provisorio para ser presentada al Congreso Constityente. *Lima.* 1867. Impl. 8vo, pp. 158. 58514

Correspondencias Cambiadas entre el Ministerio dr [*sic*] Relaciones Esteriores de la Repûblica y el Señor Charles A. Washburn Ministro Residente de los Estados Unidos de América sobre la Conspiracion fraguada contra la Patria y el Gobierno ... y el Atentado de Asesinato a la persona del Exmo. Señor Mariscal Lopez ... . *Luque: Imp. Nacional.* 1868. 8vo, pp. 124. H.

Description géographique, politique et historique du Royaume de Paraguay, fondé par les Jésuites, imprimés à terræ et traduite en François par Mr. Pingeron ... . *Paris.* 1769. 12mo. 58516

Title as quoted by Rich from Meusel, III. 2, 37.

Descrizione geografica, politica, storica, del Regno del Paraguay, formatosi da i Padri Gesuiti. *Venezia.* 1767. 8vo, pp. xxx.

Erbauliche und angenehme Geschichten. *See* Vol. IV. 12835.

Europeis Magazyn der byzondere Zaken ... . July–December 1754. *Haerlem: Iz. en Joh. Enschedé.* [1754.] 6 parts, 8vo.

Contains essays on the government of the Jesuits in Paraguay; on the earlier or late population of America.

Forfaits des Jésuites. *See* Vol. VI., No. 25089.

Histoire de ce qvi s'est passé. *See* Vol. VIII., No. 32007.

Histoire du Paraguay. *See* [Echavarry (I. de)], VI. 21763.

Historica Relatio. *See* Vol. VIII., No. 31535.

Letters from the Battlefields of Paraguay. By Captain Richard F. Burton ... . With a Map and Illustrations. ... *London: Tinsley Brothers.* 1870. 8vo, pp. xix, 481. BA. 58519

Litteræ Annuæ. *See* Beroa (Diego de), Vol. II., No. 4956.

Manuale ad usum Patrum Societatis Jesu qui in reductionibus Paraguariæ versantur ex Rituali Romano ac Toletano decerptum. *Laure[n]ti: Typis P.P. Societate Jesu.* 1721. 4to, pp. 165.

This excessively rare volume, scarcely indeed known in Europe, is part in Latin and part in the language of Paraguay.

Mémoire touchant l'établissement. *See* Vol. XII., No. 47540.

Memorias sobre los sucesos. *See* Vol. XII., No. 47758.

Messis Paraquariensis. *See* Vol. XII., No. 48157.

Las Misiones del Paraguay. *See* Vol. XII., No. 49456.

Le Paraguai Jésuitique. *See* Bravet, Vol. II., No. 7458.

Paraguay. A Concise History of its Rise, and Progress; and the Causes of the present War with Brazil. ... *London: Effingham Wilson.* 1867. 8vo, pp. 67. Map. 58521

Paraguay and the Alliance against the Tyrant, Francisco Solano Lopez. General Remarks—Reliable Documents. *New York: Hallet & Breen, Printers.* 1869. 8vo, pp. 40. H. 58522

Paraguay and the War in La Plata. *London: Stanford.* 1865. 8vo. 58523

Paraguay, in zijnen vroegeren en tegenwoordigen Toestand, met een Blik op zijne Toekomst. [n. p. n. d.] 8vo, pp. 96.

Le Paraguay, son passé, son présent et son avenir, par un Étranger. *Rio de Janeiro.* 1848. 8vo. + *Paris.* 1851. 8vo, pp. 78. 58525

The Paraguayan Question. The Alliance between Brazil, the Argentine Confederation and Uruguay vs. the Dictator of Paraguay. Claims of Peru and Bolivia in regard to this Alliance. *New York: Hallet & Breen, Printers.* 1866. 8vo, pp. 56. H.

Paraguayo Independiente. *Asuncion.* 1845–6. Folio. 58527

In consequence of the isolation of the republic, its few periodicals are scarce. This gives a history of the revolution and the dictatorship of Francia.

Une Question du Droit des Gens. M. Washburn, ex-Ministre des États-Unis à l'Assomption et la Conspiration paraguayenne. *Paris.* 1868. 8vo, pp. 96. 58528

Recueil des Décrets apostoliques et des Ordonnances du Roi de Portugal, concernant la conduite des Jésuites dans le Paraguay, ... les moyens employés pour un procurer la réforme de la part du S. Siege; l'attentat du 3. Septembre 1758; les suites de cet attentat; la communication qui en a été faite au S. Pere; la punition des coupables ... . *Amsterdam: M. Rey.* 1760–1. 3 vols., 12mo. + *Amsterdam: Pieter Meije.* 1781. 3 vols., 12mo. J.C.B.

Regno Gesuitico del Paraguay dimostrato co' documenti piu classici de' medesimi Padri della Compagnia, i quali confessano, e mostrano ad evidenza la regia sovranità del R. P. Generale con independenza e con odio verso la Spagna anno 1760. *Lisbona: Stamperia Reale.* 1770. 4to, pp. xix, 167. Frontispiece.

Relation abrégée, etc. *See* [Pombal (*Marquis de*)].

Relation von der Blutigen Schlacht, welche den 1. October 1759 in Paraguay zwischen den Jesuiten einer Seits, und den Spaniern und Portugiesen andern Theils, vorgefallen; sammt der Beylage eines Schreibens von einem Spanischen Minister an Pabst Clemens XIII. Aus dem Spanischen. [n. p.] 1760. 4to, pp. 36.

An account of the bloody battle which occurred on the 1st October, 1759, in Paraguay, between the Jesuits on one side and the Spanish and Portuguese on the other; together with a letter from a Spanish Minister to Pope Clement XIII.

Relazione della Battaglia del di Ottobre, 1759, seguita nel Paraguai, fra i Gesuiti e gli Spagnuoli e Portughesi ... . *Napoli.* 1760. 4to. 58532

Remonstrances au Parlement (en vers) avec des Notes relatives au sujet. *Au Paraguay, de l'imprimerie de Nicolas premier.* 1762. 8vo. 58533

This curious tract relates to the proceedings of Lavalette in the Island of Martinique.

Die Republik der Jesuiten, oder das Umgestürzte Paraguay, welches eine richtige Erzählung des Krieges enthält, den diese Geistlichen gegen die Monarchen Spaniens und Portugals in Amerika zu führen gewaget. ... *Amsterdam.* 1758. 8vo, pp. 68. + [*Ibid.*] 4to, pp. 36. J.C.B. 58534

The original of this work is said to have been written in Portuguese by the Marquis de Pombal.

La République des Jésuites, ou Paraguay Renversée, contenant une Relation authentique de la Guerre que ces Religieux ont osé soutenir contre les Monarques d'Espagne & de Portugal en Amérique ... . *Amsterdam, aux dépens de la Compagnie.* 1758. 12mo, pp. 64. J.C.B. + [*Ibid.*] 1759. + *La Haye.* 1758. 12mo.

A very curious and interesting little volume. The translation was made by Pinault.

El Rey ... Previniendo lo que se ha de observar en las Missiones, y Pueblos de Indios de los distritos del Paraguay, y Buenos-Ayres, que estàn à cargo de los PP. de la Compañia de Jesus. *Madrid.* 1746. 4to, 16 leaves. 58536

De Vita et Moribus sex Sacerdotum Paraguaicorum. *Faventiæ: Typis Archii.* 1791. 8vo. 58537

De Vita et Moribus tredecim Virorum Paraguaicorum. *Faventiæ: Typis Archii.* 1793. 8vo. 58538

A Parallel between the Faith and Doctrine Of the Present Quakers, And that of the Chief Hereticks. ... *London.* 1704. 4to, pp. (6), 59. 58539

Directed against the Quakers in Pennsylvania.

A Parallel Drawn between the Administration In the Four last Years of Queen Anne And the Four First of George the Third. By a Country Gentleman. *London: J. Almon.* 1766. 8vo, pp. 25. 58540

PARALTO-BARNUEVO (Pedro de). *See* Peralto.

PARAMARIBO. Catalogus der Surinaamsche Koloniale Bibliotheek te Paramaribo. *'s Hage.* 1859. 8vo. + [*Ibid.*] 1862.

Singi-Buku vo da Ningre-Gemeente na Paramaribo. [n. p.] 1820. 12mo, pp. 304. 58542

PARAMUS, *N. J.* Manual and Record of the Church of Paramus. *New York.* 1859. 8vo, pp. 105. 58543

PARANÁ. Revista del Paraná. Periódico de historia, literatura, lejislacion y economia politica. Año 1. *Paraná.* 1861. 4to, pp. 120. 58544

Directed by Dr. Vicente G. Quesada. Only eight numbers published, and scarce.

PARANAMARTAGH, *pseudon.* *See* Vol. IX., No. 38391.

PARANHOS (Silva da). La Justification de la Politique brésilienne dans la Plata. ... *Bruxelles.* 1865. 8vo. 58545

Paraphrase de l'Astrolabe, contenant les Principes de Géométrie, La Sphere, L'Astrolabe, ou, déclaracion des choses celestes. Le Miroir du Monde, ou, exposicion des parties de la Terre. Reuue et corrigée par Jaques Bassentin Escossois, auec vne amplification de l'vsage de l'Astrolabe par luimesme aioutée. *Lyon, Ian de Tovrnes.* MDLV. Sm. 4to, pp. (12), 192. 58546

The second edition of a rare and curious work. The passage relating to the West Indies is found on pages 133–134. For the first edition, *see* [Focard (Jacques)].

A Paraphrase on a Passage. *See* [Maseres (F.)], XI. 45418.

A Paraphrase on Eight Chapters of the Prophet Isaiah; Wherein it is attempted to express the Sense of the Prophet, in proper English Style. *Worcester: Isaiah Thomas.* 1795. 8vo, pp. 41. 58547

PARÄUPÁBA (A.) Twee Verscheyden | Remonstrantien | ofte | Vertogen, | Overgegeven | Aen hare Ho: Mo: de Heeren Staten | Generael der Vereenighde Nederlanden. | Door | Anthonio Paräupába, | In syn leven geweest Regidoor vande Brazilianen | inde Capitania van Rio Grande: Ende met het laetste onge- | luckigh verlies van Brazyl, vande gantsche Braziliaensche | Natie afgesonden; aen hare Ho: Mo: om derselver Natie | erbermelijcken eñ jammerlijcken toestant te vertonen, | ende met eenen hulpe ende bystant te versoecken. | *In 'sGraven-Hage,* | *Gedruckt by Henricus Hondius, woonende* | *inde Hofstraet, inde nieuwe Kunst-en-Boeck-Druckery.* 1657. | 4to, pp. 20. 58548

Antonio Paräupába was Brazilian *regidoor* in Rio Grande, and appears to have been sent as an envoy to the Dutch States General to represent the grievances of his country. An important document for the history of the period.

PARAVEY (Charles Hippolyto). L'Amérique sous le nom de Pays de Fou-Sang, est-elle citée, dès le 5e Siècle de notre ère, dans les grandes annales de la Chine, et, dès lors, ... ce qu'a cru voir le célèbre M. de Guignes, et ce qu'ont nié Gaubil, Klaproth et M. de Humboldt? Discussion ou dissertation abrégée, où l'affirmative est prouvée, Par M. de Paravey. *Paris: Treuttel et Wurtz.* 1844. 8vo, pp. 27. 58549

PARAVEY. Documens hiéroglyphiques, emportés d'Assyrie, et conservés en Chine et en Amérique, sur le Déluge de Noé, les dix générations avant le déluge, l'existence d'un premier homme,

et celle du péché originel: ... Par le Che^r de Paravey. ... *Paris: Treuttel et Wurtz.* 1838. 8vo, pp. 56, (2). 2 Plates and Table.

Hieroglyphic documents brought from Assyria, and preserved in China and in America, on the Deluge of Noah, the ten generations before the Deluge, etc.

PARAVEY. Mémoire sur l'Origine Japonaise, Arabe et Basque de la civilisation des peuples du Plateau de Bogota, d'après les travaux recens de MM. de Humboldt et Siebold; par M. de Paravey. *Paris: Dondey-Dupré.* 1835. 8vo, pp. 33. Plate. H.

Memoir on the Japanese, Arab, and Basque origin of the natives of the plains of Bogota, from the recent travels of Messieurs Humboldt and Siebold.

[PARAVEY.] Nouvelles Preuves que le Pays du Fou-Sang mentionné dans les livres Chinois est l'Amérique. [*Paris.* 1847.] 8vo, pp. 12. Plate. 58552

New proofs that the country of Fou-Sang, mentioned in the Chinese books, is America.

PARAVEY. Origine Asiatique d'un Peuple de l'Amérique du Sud. *Paris.* 1830? 8vo. 58553

PARAVEY. Réfutation de l'Opinion émise par Jomard que les Peuples de l'Amérique n'ont jamais eu aucun rapport avec ceux de l'Asie. *Paris.* 1849. 8vo. 58554

PARAYBA. Relacion de la toma de Parayba por los Olandeses el año de 1628 y de la aliança de los Indios con ellos, daños de los moradores y como se apoderaron de Naçaret. [n. p.] 1636. Folio. 58555

Title from Ternaux, No. 567.

PARBURT (G. R.) Oration ... on Board the Ship Sylph, in the Pacific Ocean, July 4, 1849. ... Together with a Brief Account of Her Voyage from Panama to San Francisco. By George R. Parburt, Esq. *Geneva, N. Y.: I. & S. H. Parker.* 1849. 8vo, pp. 31. 58556

PARC D'AVAUGOUR. *See* Du Parc D'Avaugour, No. 21347.

PARCHAPPE (*M.*) Coup d'Œil sur le Voyage de M. Parchappe dans la République Argentine, lu dans la séance mensuelle du comité central de la Société du Bulletin universel tenue le 25 février 1831. *Paris: F. Didot.* [1831.] 8vo, pp. 32.

PARDEE (H. E.) Statistics of the Class of 1856. *See* Yale College.

PARDEE (R. G.) Complete Manual for the Cultivation of the Strawberry; ... . Also, Notices of the Raspberry, ... and Grape; with Directions ... . By R. G. Pardee. Third Revised Edition. *New York: G. M. Saxton & Co.* 185–. 12mo, pp. 157. + Sixth Edition. *New York.* 1858. 12mo. C. 58558

PARDEE. The Sabbath-School Index. Pointing out the History and Progress of Sunday-Schools ... . By R. G. Pardee. *Philadelphia: J. C. Garrigues & Co.* 1868. 16mo, pp. 256.

PARDEE (S. J.) The Providences of God in History. A Lecture, delivered through and by S. Judd Pardee, ... Boston, ... July 25th, 1858. ... *Boston: Bela Marsh.* 1859. 12mo, pp. 32.

PARDESSUS (Jean Marie). Collection de Lois maritimes antérieures au XVIIIe Siècle ... . Par J. M. Pardessus ... . *Paris.* 1828–45. 6 vols., 4to. BA., C. 58561

PARDIGON (C. F.) Infantry Sword Exercise. ... By C. F. Pardigon ... illustrated ... by Conrad W. Chapman. *Richmond, Va.: J. W. Randolph.* 1863. 12mo, pp. 38. 58562

PARDIGON. The Practice of War; Being a Translation of a French Military Work. ... By C. F. Pardigon. *Richmond: West & Johnston.* 1863. 18mo, pp. 216. Plates. 58563

PARDO (F.) Cuentas de D. Felipe Pardo con el Tesoro del Peru Legacion de la Confederacion Peru-Boliviana, en Chile. *Santiago de Chile.* 1837. 8vo. 58564

PARDO. Discurso pronunciado ante el supremo consejo de la guerra por Felipe Pardo defendiendo al Señor Contra-Almirante Don Eugenio Cortes y al Señor General de Brigada Don Jose Maria Egusquiza. *Lima.* 1834. 4to. 58565

PARDO. Proyecto de Constitucion politica escrito por el Sr. D. Felipe Pardo y representado a la Convencion Nacional por los SS. disputados Quiros, Babilon, Terri (D. J.), Terri (D. J. M.), y Tejëda. Con algunas Explicaciones y Comentarios por José A de Lavalle. Segunda Edicion. *Lima: Aurelio Alfaro y Ca.* 1859. 8vo, pp. (2), xxvi, 282. H. 58566

PARDO (F.) Vida de la Madre Mariana de Jesus, religiosa profesa en el Convento de la Concepcion de la Ciudad de la Puebla de los Angeles, por D. Francisco Pardo. *Mexico.* 1676. 4to. 58567

PARDO (F. de P.) Meditaciones sobre el Desastre de Cumaná. Por Francisco de Paulo Pardo. *Carácas.* 1852. 8vo, pp. 23.

[PARDO (Manuel).] Memoria que el Ex-Secretario de Estado en el Despacho de Hacienda y Comercio presenta al Yefe Supremo Provisorio de la Republica. *Lima.* 1867. 8vo, pp. 91.

PARDON (J.) The Soldier's Boy. A Poem. By Jane Pardon. [n. p. n. d.] 8vo. 58570

Parecer da Commissão de fazenda da camara dos deputados da Assemblea Geral Legislativo do Imperio do Brasil ... . *Rio de Janeiro.* 1826. 4to, pp. 256. 58571

Parecer da Commissão Expecial. *See* No. 58498, *supra.*

Parecer de un hombre docto. *See* Oñate (A. de), No. 57205.

PAREDES (A. de). Carta Edificante en que el P. Antonio de Paredes, ... dà Noticia de la Vida de la Hermana Salvadora de los Santos, India Otomi, donado del Beaterio de las Carmelitas de la Ciudad de Queretaro. ... *Mexico.* 1762. 8vo. + Que reimprimen las Parcialidades de S. Juan y de Santiago ... . *Reimpresa en México* [*en la Imprenta nueva Madrileña de los Herederos del Lic. D. Joseph de Jauregui*]. 1784. 12mo, pp. (12), 112. + *Mexico* [*Don felipe de Zuniga y Ontiveros*]. 1791. 12mo, pp. (12), 112.

Also: Carta Edificante, ... dà noticia à su Provincia Mexicana de las solidas virtudes, religiosos empleos, y santa muerte del P. Francisco Xavier de Solchaga ... . [*Mexico.* 1784.] 4to, pp. 29.

PAREDES (I. de). Catecismo Mexicano. *See* Ripaldi (G.)

PAREDES. Compendio del Arte de la Lengua Mexicana del P. Horacio Carochi de la Compañia de Jesus, ... dispuesto con brevedad, ... por el P. Ignacio de Paredes ... . *En Mexico, en la Imprenta de la Bibliotheca Mexicana, en frente de S. Augustin. Año de* 1759. 4to, pp. (24), 202. Plate. 58573

See Icazbalceta's "Catalogo de Escritores," No. 58, for the title at length.

PAREDES. Doctrina breve sacada del Catecismo Mexicana que dispuso el P. Ignacio de Paredes. *Mexico: Zuñiga.* 1809. 8vo, 8 leaves. 58574

PAREDES. Promptuario Manual Mexicana. Que à la verdad podrá ser utilissimo à los Parrochos para la enseñanza; à los necessitados Indios para su instruccion; y à los que aprenden la lengua para la expedicion. Contiene quarenta y seis Platicas con

sus Exemplos, y morales exhortaciones, y seis Sermones morales, ... Añadese por fin un Sermon de Nuestra Santissima Guadalupana Señora ... . *En Mexico, en la Imprenta de la Bibliotheca Mexicana, enfrente de San Augustin. Año de* 1759. 4to, pp. (46), 380, Sermones Mexicanos, xc. Frontispiece. J.C.B. 58575

In Mexican, with Spanish and Latin passages inserted throughout, for the purpose of explaining the more difficult phrases. *See* Icazbalceta, No. 57, for a full title. *See also* Vol. I., No. 996.

PAREDES (José Greg.) Almanaque Peruano y Guia de Forasteros. ... [*Lima:*] *Real Casa de Niños Expositos.* 1810. 12mo, (45) leaves. 58576

See also Vol. X., Nos. 41081*a*, *and* 41111.

PAREDES Y ARRILLAGA (Mariano). Esposicion que hace a sus conciudadanos en manifestacion de su conducta politica, militar y economica de la presente revolucion. ... *Mexico.* 1841. 4to, pp. 28. 58577

PAREDES (Pablo de). Oracion Panegirica que dixo en nombre de la Real Universida de S. Marcos en 21 Diciembre de 1648 ... *Lima.* 1649. 4to. 58578

PAREDES (V. de D.) The Coast of Mosquito and the Boundary Question between New Grenada and Costa Rica, by Victoriano de D. Parédes. *New York.* 1855. 8vo, pp. 62, doubly paged. Map. 58579

In English and Spanish.

PAREJA (F.) Catecismo de la Doctrina Cristiana en Lengua Timuiquana ... *Mexico.* 1617. 8vo. 58580

The author was a native of Toledo, in Spain, and was one of the founders of the Franciscan Order in Santa Elena, in Florida. This is the earliest work in a native Indian language which issued from the press. *See* Finotti's "Bib. Cat. Amer.," p. 14.

PAREJA. Cathecismo en Lengua Castellana, y Timuquana. En el qual se contiene lo que se les puede enseñar a los adultos que han de ser baptizados. Compuesto por el P. F. Francisco Pareja, Religioso de la Orden del seraphico P. S. Francisco, ... y Padre de la Custodia de santa Elena de la Florida. *En Mexico. En la Imprẽta de la Viuda de Pedro Balli. Por C. Adriano Cesar.* M. DC. XII. 8vo, (80) leaves. 58581

PAREJA. Cathecismo y Breve Exposicion de la Doctrina Christiana. Muy util y necessaria, asi para los Españoles, como para los Naturales, en Lengua Castellana, y Timuquana, en modo de preguntas y respuestas. Cõpuesto por el P. F. Fran-

cisco Pareja ... . [Colophon:] *Con licencia de los superiores. en Mexico, en casa de la viuda de Pedro Balli. Año de* 1812. *Por C. A. Cesar.* 8vo, 176 leaves. 58582

PAREJA. Cathecismo y Examen para los que comulgan en Lengua Castellana y Timuquana. Por el Fr. Francisco Pareja, ... *Mexico, en la imprenta de Juan Ruyz.* 1627. 8vo. 58583

PAREJA. Confessionario en Lengua Castellana y Timuquana. Con algunos consejos para animar al penitente. Y assi mismo van declarados algunos effectos y prerrogativas deste sancto sacramento de la Confession. Todo muy vtil y provechoso, assi para que los padres confessores sepan instruyr al penitente como para que ellos aprendan à saberse confessar. Ordenado por el Padre Fr. Francisco Pareja ... . *Impresso con licencia en Mexico, en la Emprenta de la Viuda de Diego Lopez Daualos. Año de* 1613. 12mo, 238 leaves. 58584

PAREJA. Gramatica de la Lengua Timuiquana de Florida, por Fr. Francisco Pareja ... . *Mexico.* 1614. 8vo. 58585

PARENT (Étienne). Discours prononcés à Québec, en 1852, par E. Parent, ecr., sur les [trois] sujets ... . *Québec.* 1853. 8vo, pp. 22, 67, 26. 58586

Parental Wishes. *See* [Mather (C.)], Vol. XI., No. 46445.

Parentator. *See* [Mather (C.)], Vol. XI., No. 46447.

The Parent's Magazine. Edited by Rev. I. Bird and Mrs. Bird. ... *Gilmanton, N. H.* 1841. 8vo. 58587

PARENTE (Filippe Alberto Patroni Martins Maciel). A Prophecia do Novo-Mundo. Primeira collecção dos fragmentos, artigos ou extractos das obras do Doutor Patroni, publicados no Brasil, e agora com a chegada do auctor a Lisboa em 20 de Março de 1851, reimpressos e publicados por J[oão] M[aria] A[ugusto] C[astellar]. *Lisboa: Typ. de Ricarda Pires Marinho.* 1851. 4to, pp. 92. 58588

PARENTE. A Viagem de Patroni pelas Provincias Brasileiras de Ceará, Rio de S. Francisco, Bahia, Minas geraes e Rio de Janeiro, nos annos de 1829 e 1830. ... *Lisboa, na Officina de J. C. A. Vianna.* 1851. 4 parts, 8vo, pp. 134; 134. 58589

PARIAN. Coleccion de Documentos oficiales relativos á la Construccion y Demolicion del Parian. *Mexico.* 1843. 4to.

PARIGOT (J.) Memoria sobre as Minas de Carvão de Pedra do Brazil. ... *Rio de Janeiro.* 1841. 4to, pp. 30. 2 Plates.

PARIS (J.) History of the Methodist Protestant Church: ... . By Rev. John Paris ... . *Baltimore: Sherwood & Co.* 1849. 12mo, pp. 411. c. 58592

Also: A Sermon ... before Brig. Gen. Hoke's Brigade, at Kinston, N. C., ... 28th of February, 1864 ... . *Greensborough, N. C.: A. W. Ingold & Co. Printers.* 1864. 8vo, pp. 15.

PARIS (M.) Essai sur la Construction Navale des Peuples Extra-Européens ou Collection des Navires et Pirogues Construits par les Habitants de l'Asie, de la Malasie, du Grand Océan et de l'Amérique Dessinés et mesurés par M. Paris, capitaine de corvette pendant les voyages autour du monde de l'Astrolabe, la Favorite et l'Artémise. *Paris: Arthus Bertrand.* [n. d.] Folio, pp. (6), 156; Atlas, pp. (4), 132 Plates. 58593

PARIS (S. B.) The Remains of Samuel B. Paris, M.D., comprising Poems and Essays, with a Biographical Sketch. *Plymouth, Mass.* 1829. 12mo, pp. 312. 58594

Paris, le 10 fructidor. *See* Bonnet (G.-J.), Vol. II., 6322.

Paris Universal Exposition, 1867. Reports of the United States Commissioners. General Survey ... with a Report on the ... United States Section [By N. W. Beckwith]. *Washington: Government Printing Office.* 1868. 8vo, pp. 324, (1). Plate.

Also: Catalogue des Objets exposés dans la Section des États-Unis d'Amérique. *Paris.* 1855. 8vo.—Catalogue of Awards to American Exhibitors at the Paris Universal Exposition of 1867. *Washington.* 1868. 8vo, pp. 15.— ... Official Papers relating to the Conduct of the Legation of the United States at Paris ... 1867. Second Edition. With the Complaint ... *Paris: Printed by E. Brière.* 1867. 8vo, pp. (2), 23.—Report of Samuel B. Ruggles on International Coinage. [n. p.] 1867. 8vo. + Supplementary Report. [n. p.] 1870. 8vo.—Report of Samuel B. Ruggles and George S. Hazard, United States Commissioners, on Cereals. *Washington.* 1869. 8vo. —Report on Civil Engineering and Public Works, by William P. Blake. *Washington.* 1870. 8vo.— ... Reports of the United States Commissioners. Extracts from the Report ... on Weights, Measures, and Coins, with a Notice of the ... Metric System in the United States. ... *Washington.* 1870. 8vo, pp. 47.— ... Reports of the United States Commissioners. Introduction, with Selections from the Correspondence of ... General Beckwith and Others ... . *Washington.* 1870. 8vo, pp. 184.—Reports of the United States Commissioners to the Paris Universal Exposition, 1867. Published under Direction of the Secretary of State. ... Edited by William P. Blake. ... *Washington.* 1870. 6 vols., rl. 8vo. *See also* Vol. XIII., No. 56763.

PARISET (N.) The American Trooper's Pocket Companion: ... for the Cavalry of the United States. By Nicholas Pariset. *Trenton: The Author.* M,DCC,XCIII. 24mo, pp. 45. H. 58596

Dedicated to George Washington.

PARISH (A.) Management of the School-Room. A Lecture ... Worcester, November 24, 1846, at the ... Meeting of the Mass. Teachers' Association. By Ariel Parish ... . *Boston: Printed by George Coolidge.* 1853. 16mo, pp. 49. H. 58597

[PARISH (E.)] A Candid Analytical Review of the "Sketches of the History of Dartmouth College and Moor's Charity School, with a particular Account of some late Remarkable Proceedings of the Board of Trustees, from the year 1779 to the year 1815." [n. p. n. d.] 8vo, pp. 32. C. 58598

PARISH. A Compendious System of Universal Geography, ... By Elijah Parish, D.D. ... *Newburyport.* [1807.] 12mo. Maps. + Second Edition ... . *Newburyport, (Mass.): Thomas & Whipple.* 1807. 12mo, pp. 212. Maps. B. 58599

PARISH. A Discourse ... at Byfield on the Annual Thanksgiving, in the Commonwealth of Massachusetts, Nov. 29, 1804. By Rev. Elijah Parish, A.M. ... *Salem: Printed by Joshua Cushing.* 1805. 8vo, pp. 24. BA. 58600

PARISH. A Discourse ... at Byfield, on the Public Fast, April 7, 1814. By Elijah Parish, D.D. *Newburyport: William B. Allen and Co.* 1814. 8vo, pp. 24. + Second Edition. [*Ibid.*]

PARISH. An Eulogy on John Hubbard, Professor of Mathematics and Natural Philosophy in Dartmouth College; ... . Pronounced ... September, 1810. By Elijah Parish ... . *Hanover, N. H.: Printed by C. W. S. & H. Spear.* 1810. 8vo, pp. 27.

PARISH. Memoirs of Eleazer Wheelock. *See* McClure (D.)

PARISH. A New System of Modern Geography; ... . Compiled by Elijah Parish ... . *Newburyport.* 1810. 8vo. Maps. + Second Edition. [*Ibid.*] 1812. 12mo, pp. 366. Maps.

PARISH. An Oration, ... at Byfield, February 22d, 1800, The Day of National Mourning for the Death of General George Washington. By the Rev. Elijah Parish ... . *Newburyport: From the Press of Angier March.* [1800.] 8vo, pp. 32.

Contains an elegiac poem of four pages.

PARISH. A Protest against the War. A Discourse ... at Byfield, Fast Day, July 23, 1812. By Elijah Parish ... . *Newburyport.* 1812. 8vo, pp. 26. M. + Second Edition. [*Ibid.*] + *Stockbridge: E. Kingsley.* 1812. 8vo, pp. 28. B. 58605

PARISH. A Sermon, ... at the Ordination of the Rev. Ariel Parish, A.M., Pastor of the Church in Manchester, April 4, 1792. By Elijah Parish ... . *Salem: Printed by Thomas C. Cushing.* 1792. 8vo, pp. 40. BA. 58606

PARISH. A Sermon ... at Boston, ... upon the Annual Election, May 30, 1810. By Elijah Parish ... . *Boston.* 1810. 8vo, pp. 24. BA. 58607

PARISH. A Sermon ... at Boston, November 3, 1814, before the Society for Propagating the Gospel among the Indians and others in North-America. By Elijah Parish ... . *Boston: Printed by Nathaniel Willis.* 1814. 8vo, pp. 44. BA. 58608

PARISH. Sermons ... by the late Elijah Parish, D.D. With a Biographical Sketch ... *Boston: Crocker & Brewster.* 1828. 8vo, pp. xvi, 421, (1). 58609

Also: A Discourse, ... at Byfield on the Annual Fast, April 8, 1813. ... *Newburyport: E. W. Allen.* 1813. 8vo, pp. 24.—The Excellence of the Gospel ... . A Discourse ... December 20, 1797, being the Tenth Anniversary of his Ordination. ... *Printed by A. March, Newburyport.* 1798. 8vo, pp. 28.—An Oration ... at Byfield, July 4, 1799. ... *Newburyport: Printed by Angier March.* [1799.] 8vo, pp. 18. + Second Edition. [*Ibid.*] 8vo, pp. 14.—Ruin or Separation from Anti-Christ. A Sermon ... at Byfield, April 7, 1808, on the Annual Fast in the Commonwealth of Massachusetts ... . *Newburyport: E. W. & W. B. Allen, Printers.* 1808. 8vo, pp. 24. + Second Edition. *Portland.* [n. d.] 8vo, pp. 21.—A Sermon ... at the Ordination of the Rev. Mathew Waldo, A.B., in Williamstown, Vermont, February 27, 1806. ... *Hanover, N. H.* 1806. 8vo, pp. 15.—A Sermon ... in the Vicinity of Dartmouth College, on the Sabbath preceding Commencement, 1806 ... . *Hanover, N. H.: Printed by Moses Davis.* 1806. 8vo, pp. 15.—A Sermon ... before the Massachusetts Missionary Society, at their Annual Meeting in Boston, May 26, 1807. ... *Newburyport: Printed by E. W. Allen.* 1807. 8vo, pp. 26.—A Sermon ... at the Ordination of the Rev. David Thurston, ... in Winthrop, February 18, 1807. ... *Augusta: Printed by Peter Edes.* 1807. 8vo, pp. 30.—Sermon ... before the Female Charitable Society of Newburyport, May 17, 1808. .. *Newburyport.* 1808. 8vo, pp. 28.—A Sermon, ... in the Presbyterian Church, Schenectady. ... *Schenectady.* 1808. 8vo.—A Sermon ... at Byfield, on the Annual Fast, April 11, 1811. ... Second Edition. ... *Newburyport: Press of E. W. Allen.* 1811. 8vo, pp. 30. + With Gov. Gerry's Proclamation for a Fast. *Boston: Printed by B. True.* 1811. 8vo, pp. 24.—A Sermon, ... 29th September, 1815, at the Ordination of Rev. D. Smith and Cyrus Kingsbury as Missionaries to the West. ... *Newburyport.* 1815. 8vo.—A Sermon, ... before the Convention of the Congregational Ministers in Massachusetts, ... May 30, 1821. ... *Cambridge: Printed by Hilliard and Metcalf.* 1821. 8vo, pp. 20.—A Sermon, ... at Byfield, and in ... Newburyport. ... *Charles Whipple, Newburyport.* 1823. 8vo, pp. 16. BA.

PARISH (H.) The Last Will and Testament and Three Codicils of Henry Parish, deceased. *New-York: Wm. C. Bryant & Co. Printers.* 1856. 8vo, pp. 12. 58610

PARISH. Surrogate's Court. County of New York. In the Matter of proving the Last Will and Testament of Henry Parish,

deceased. [n. p. n. d.] 3 vols., 8vo, pp. 778, 13, 4; 771, 28; xxix, 794. 58611

Vol. III. has the title: "County of New York: Surrogate's Court. Before Hon. Alexander W. Bradford, Surrogate. In the Matter of proving the Will of Henry Parish, deceased. Testimony and Exhibits." Vol. III. *New York: Wm. C. Bryant and Company, Printers.* 1857.

Also: The Parish Will Case before the Surrogate of the City of New York. Medical Opinions upon the Mental Competency of Mr. Parish ... . *New York: John F. Trow, Printer.* 1857. 8vo, pp. 573.—Parish Will Case, in the Court of Appeals. Statement of Facts on Behalf of Daniel Parish and the Heirs of James Parish ... For the Court. John K. Porter, Jacob B. Jewett, of Counsel ... *New York: John F. Trow, Printer.* 1862. 8vo, pp. 123.—The Parish Will Case. Argument of John K. Porter, ... January 10, 1862. *Albany: Comstock & Cassidy, Printers.* 1862. 8vo, pp. 98. + *Albany: J. Munsell.* 1862. 8vo, pp. 72.—The Parish Will Case, in the Court of Appeals. The Opinion of the Court, and of the several Judges. *New York: D. Appleton and Company.* M.DCCC.LXII. 8vo, pp. 43.—The Parish Will Case in the Court of Appeals. The Statement of Facts, and the Opinion of the Court. *New-York: D. Appleton and Company.* 1865. 8vo, pp. 123.—The Parish Will Case. ... *New York: John S. Voorhies.* 1865. 2 vols., 8vo.

PARISH (W.) Buenos Ayres and the Provinces of the Rio de la Plata: their Present State, Trade, and Debt; with some Account from Original Documents of the Progress of Geographical Discovery in those parts of South America during the last Sixty Years. By Sir Woodbine Parish ... . *London: John Murray.* 1839. 8vo. Map and Plates. S. 58612

The author is the discoverer of those extraordinary fossil animals, the megatherium and the glyptodon. Contains information not to be found in the second edition.

PARISH. Buenos Ayres and the Provinces of the Rio de la Plata: from their Discovery and Conquest by the Spaniards to the establishment of their Political Independence. With ... a Description of the Geology and Fossil Monsters of the Pampas. By Sir Woodbine Parish ... . Second Edition, enlarged with a new Map and Illustrations. *London: John Murray.* 1852. 8vo, pp. xlii, 434. BA. 58613

Professing to be a second edition of No. 58612, it is, in reality, almost a new work, from the great quantity of fresh matter it contains.

PARISH. Buenos Aires y las Provincias de la Plata. Version castellana de la edicion inglesa de 1839. *Buenos Aires.* 18—. 8vo. 58614

Parish Statistics. *See* Vol. VI., No. 22193.

Parisian Sights. *See* [Jarves (J. J.)], Vol. IX., No. 35798.

PARISMAS (T.) The History of Captain Thomas Parismas, ... *Medford (Massachusetts).* 1698. 8vo, pp. 34, 21, 5. + [n. p.] 1805. 18mo, pp. 35. C. 58615

PARK (E. Amasa). Addresses of Rev. Drs. Park, Post, & Bacon, at the Anniversary of the American Congregational Union, May, 1854. ... *New York: Clark, Austin & Smith.* 1854. 8vo, pp. 133. 58616

PARK. ... A Discourse ... before the Convention of the Congregational Ministers of Massachusetts, ... May 30, 1850. By Edwards A. Park ... . *Boston: Perkins & Whipple.* 1850. 8vo, pp. 44. B. 58617

PARK. A Discourse ... in Boston before the Pastoral Association of Congregational Ministers in Massachusetts, May 28, 1844. By Edwards A. Park ... . *Andover: Allen, Morrill, & Wardwell.* 1844. 8vo, pp. 44. B. + Second Edition. [*Ibid.*] 8vo, pp. 60. B. 58618

This elicited: "Letter to E. A. Park, touching his late Sermon before the Pastoral Association of Massachusetts." *Boston.* 1844. 8vo, pp. 30.

PARK. The Imprecatory Psalms Viewed in the Light of the Southern Rebellion: An Essay ... . By Edwards A. Park ... . *Andover: Warren F. Draper.* 1862. 8vo, pp. 48. 58619

PARK. The Indebtedness of the State ... . A Sermon ... at the Annual Election, January 2, 1851. By Edwards A. Park, ... *Boston: Dutton & Wentworth, ... Printers.* 1851. 8vo, pp. 59

PARK. Memoir of Nathanael Emmons; with Sketches of his Friends and Pupils. By Edwards A. Park ... . *Boston: Congregational Board of Publication.* 1861. 8vo, pp. xx, 468. Portrait.

PARK. Memoir of the Life and Character of Samuel Hopkins, D.D. By Edwards A. Park ... . Second Edition. *Boston: Doctrinal Tract and Book Society.* 1854. 8vo, pp. viii, 264.

PARK. New England Theology; with Comments on a Third Article in the Princeton Review, relating to a Convention Sermon, by Edwards A. Park ... . *Andover: Warren F. Draper.* 1852. 8vo, pp. 53. H. 58623

PARK. Remarks on an Article in the Biblical Repertory and Princeton Review concerning a recent Discourse ... before the Convention of Congregational Ministers of Massachusetts. By Edwards A. Park ... . *Andover: W. F. Draper.* 1851. 8vo, pp. 48. H. 58624

PARK. Unity amid Diversity of Belief ... with Comments on a Second Article in the Princeton Review relating to a Conven-

tion Sermon, by Edwards A. Park ... . *Andover: Warren F. Draper.* 1851. 8vo, pp. 57. H. 58625

Also: A Discourse ... at the Funeral of Professor Moses Stuart. ... *Boston: Tappan & Whittemore.* 1852. 8vo, pp. 56. — A Discourse ... at the Ordination of Rev. Walter S. Alexander over the First Congregational Church in Pomfret, Conn., November 22, 1861. ... *Andover: Printed by Warren F. Draper.* 1862. 8vo, pp. 48. — Duties of a Theologian: an Anniversary Address, ... before the Theological Society of Dartmouth College, July 24, 1839. ... *New-York.* 1839. 8vo, pp. 35. — The Life and Services of Professor B. B. Edwards. Discourse ... Andover, June 25, 1852. ... *Andover: Press of Warren F. Draper.* 1852. 8vo, pp. 41. — Revelation of God ... . A Sermon ... at the installation of the Rev. Jacob M. Manning, as Associate Pastor of the Old South Church in Boston, March 11, 1857. ... *Boston: S. K. Whipple & Company.* 1857. 8vo, pp. 47. — Sermon ... at the Interment of Rev. Charles Backus Storrs, ... who died ... Sept 15, 1833. ... *Boston: Printed by Perkins & Marvin.* 1833. 8vo, pp. 24. — Theological Education. An Address ... before the American Education Society, ... Boston, May 30, 1865. ... *Boston: Press of T. R. Marvin & Son.* 1865. 8vo, pp. 31. — The Utility of Collegiate and Professional Schools. An Address ... Boston, May 29, 1850. ... Second Edition. *Andover: Warren F. Draper.* 1851. 8vo, pp. 31. B.

PARK (H. G.) ... A Sermon occasioned by the Death of the Rev. George Cowles and Mrs. Elizabeth R. Cowles; ... in Danvers, November 12, 1837. By Harrison G. Park ... . *Salem: Printed by Wm. Ives & Co.* 1837. 8vo, pp. 40. 58626

[PARK (John).] An Address to the Citizens of Massachusetts, on the Causes and Remedy of our National Distresses. By a Fellow-Sufferer. *Boston.* 1808. 8vo, pp. 13. W. 58627

Also: An Address ... before the ... Masters and Brethren of the Lodges of St. Peter and St. John, ... in Newburyport, ... June 24, 5803. ... *Newburyport.* 1803. 4to, pp. 12, (1).

PARK (J. Cochran). Address at a Meeting of the Descendants of Richard Haven, of Lynn, at Framingham, Mass., August 29, 1844. Being the Second Centennial Anniversary of his Landing in New England. By John C. Park, of Boston. ... *Boston: Samuel N. Dickinson, Printer.* 1844. 8vo, pp. 27.

[PARK.] A Memorial of Major Edward Granville Park, ... 35th Massachusetts Volunteers. ... *Boston: Press of John Wilson and Son.* 1865. 8vo, pp. 41. Portrait. 58629

[PARK, *and others.*] To the Citizens of Boston [on the New Plan of Public Schools. *Boston.* 1836.] 8vo, pp. 14, (1).

PARK (J. W.) An Address on African Slavery ... 14th July, 1857. By John W. Park. *Atlanta, Geo.: Press of G. P. Eddy & Co.* 1857. 8vo, pp. 26. 58631

PARK (Joseph). Sermon at Westerly, R. I., Feb. 24, 1760. ... With a Narrative, and a Letter from a Gentleman in Connecticut. *New London.* 1761. 8vo, pp. 39, 23. 58632

PARK (R.) Jerusalem; and other Poems ... . With a Brief Memoir of Mrs. Mary Brewster Park. By Roswell Park, D.D. *New York: T. N. Stanford.* 1857. 12mo, pp. 309, xv. Port's.

PARK. A Sketch of the History and Topography of West Point, and the U. S. Military Academy. ... By Roswell Park, A.M. *Philadelphia: Henry Perkins.* 1840. 18mo, pp. 140. Map

PARK (S.) American Antiquities. Read before ... the Pioneer Associations of the Counties of Franklin, Muskingum, and Licking, ... at Pataskala, Ohio, July 4, 1870. By Samuel Park, ... *Terre Haute: O. J. Smith & Co.* 1870. 8vo, pp. 22. 58635

PARK. ... Notes of the Early History of Union Township, Licking County, Ohio. By Samuel Park ... . *Terre Haute: O. J. Smith & Co.* 1870. 8vo, pp. 56. 58636

PARK (T.) An Oration: Delivered in the College-Hall, at Providence, August 13, 1788, on the death of Mr. Nathan Merrick. By Thomas Park, a Member of the Junior Class. ... *Providence: Printed by Bennett Wheeler.* [1788.] 8vo, pp. 16.

Mr. Merrick, also of the Junior Class, drowned July 12, 1788.

PARK-STREET CHURCH. *See* Vol. II., Nos. 6668–9.

PARKE (B.) Oration delivered on Rinehart's Island, near Harrisburg, Pa., before the "National Guard" of Harrisburg, "Walker Sharp Shooters" of the City of Washington, and Citizens, ... July 4, 1853. By Benjamin Parke, Esq. *Harrisburg.* [1853.] 8vo, pp. 8. 58638

PARKE (*Col.*) Some Instances of the Oppression and Male Administration of Col. Parke, ... with an Account of the Rise and Progress of the Insurrection at Antegoa ... . [n. p. n. d.] Folio, pp. 4. 58639

[PARKE (John).] The Battle of Bunkers Hill. ... By a Gentleman of Maryland. *Philadelphia.* MDCCLXXVI. 8vo, pp. (4), 79. 58640

For a full and correct title of this piece, and "The Death of General Montgomery," *see* [Brackenridge (H. H.)], Vol. II., Nos. 7184–5, to whom it has also been attributed.

PARKE (J. G.) Report of Explorations for that portion of a Railway Route, near the Thirty-Second Parallel of Latitude,

lying between Dona Ana, on the Rio Grande, and Pimas Villages on the Gila. By Lieut. John G. Parke, U.S.A. ... [n. p. n. d.] 8vo, pp. 53. 2 Maps. S. 58641

PARKE (N. G.) The Assassination of the President of the United States overruled for the Good of our Country. A Discourse ... in ... Pittston, Penna., June 1st, 1865. [By] Rev. N. G. Parke, A.M. *Pittston, Pa.* 1865. 8vo, pp. 20. B.

[PARKER (——).] An Argument [etc.]. *See* Vol. I. 1968.

PARKER (A. A.) Trip to the West and Texas. Comprising a Journey of Eight Thousand Miles, through New-York, Michigan, Illinois, Missouri, Louisiana and Texas, in ... 1834–5. Interspersed with Anecdotes ... . With a Brief Sketch of the Texian War. By A. A. Parker, Esq. *Concord, N. H.: White & Fisher.* 1835. 12mo, pp. 276. Map, 3 Plates. + Second Edition. *Concord, N. H.: William White.* ... 1836. 12mo, pp. 380. Map, 3 Plates. B. 58643

PARKER (Adaline Rice). Letters of Ada R. Parker. ... *Boston: Crosby and Nichols.* 1863. 12mo, pp. xv, 302. Plate. B.

PARKER (A.) An Oration ... on the 4th of July, 1829, in Southbridge, Mass. By Rev. Addison Parker. *Southbridge.* 1829. 8vo, pp. 28. 58645

PARKER (*Ald.*) Address of Alderman Parker to the City Council, January 3, 1845. *Boston.* 1845. 8vo, pp. 7. M.

PARKER (A. J.) An Address ... before the Graduating Class of the Albany Medical College, January 21, 1851. By Amasa J. Parker ... . *Albany: E. H. Pease & Co.* 1851. 8vo, pp. 32.

Also: Speech ... on the Amendment ... declaring that Messrs. Prentiss and Wood were not entitled to Seats in the 25th Congress. *Washington.* 1838. 8vo.— ... Speech ... at the Cooper Institute. [n. p. n. d.] 8vo, pp. 8. B.

PARKER (A. X.) Speech of A. X. Parker, of St. Lawrence, in Assembly, 1864, on the Proposition for a Niagara Ship Canal. [*Albany.* 1864.] 8vo, pp. 7. 58648

PARKER (B.) ... Sermon ... in Haverhill, February 20, 1774, ... after the Death ... of the Reverend Mr. Edward Barnard. By Benjamin Parker, M.A. ... *Salem: Printed by Samuel and Ebenezer Hall.* 1774. 8vo, pp. 19. BA. 58649

Also: The Difficulties, ... of Christ's Ministers considered, in a Sermon ... at the Ordination of the Reverend Mr. Jonathan Eames, ... New-Town, in the Province of

New-Hampshire, January 17, 1759. ... *Portsmouth, New-Hampshire; Printed ... by Daniel Fowle.* M,DCC,LIX. 8vo, pp. 33. N.

PARKER (C. C.) The Early History of Waterbury. A Discourse delivered February 10th, 1867. By Rev. C. C. Parker, ... *Waterbury.* 1867. 8vo, pp. 28. 58650

PARKER (C.) Philip Kearny: Soldier and Patriot. An Address ... before the New-Jersey Historical Society, January 17, 1867. By Cortlandt Parker. ... *Newark.* 1868. 8vo, pp. 49.

Also: An Address ... before the Alumni Association of Rutgers College, July 23, 1853 ... . *New-York: Printed by John A. Gray.* 1853. 8vo, pp. 29.—Oration ... Bloomfield, July 4, 1865. ... *Newark.* 1865. 8vo. For his "Sketch of the Life ... of Theodore Frelinghuysen," *see* Vol. VII., No. 25831.

PARKER (D.) A | Perswasive | To make a | Publick Confession of Christ, | and come up to | All his Ordinances, | ... | And Objections answered. | ... | By the late Hon. Daniel Parker, Esq; | of Barnstable. | ... | *Boston, New-England:* | ... *D. Henchman* ... | 1730. 12mo, pp. (4), 19. B. + *Salem: Reprinted ... by Samuel Hall.* 1770. 12mo, pp. 24. B. 58652

PARKER (D.) Church Privilege and Obligation on Congregational Principles: A Discourse, ... in ... Brookfield, Vt., March 9, 1845. By Rev. Daniel Parker, A.M. ... *Montpelier, Vt.: E. P. Walton and Sons, Printers.* 1847. 8vo, pp. 19.

PARKER (D.) A Complete Refutation of the Reply of Mr. Joseph Harvey to Proscription Delineated. By Daniel Parker. ... *New York: Wiley & Halsted.* 1820. 8vo. P. 58654

PARKER. A Discourse, ... at Canaan, March 23, 1815, at the Installation of Meridian Chapter. By Daniel Parker ... . *Hartford: Peter B. Gleason & Co., Printers.* 1815. 8vo, pp. 25.

PARKER. Proscription Delineated; or a Developement [*sic*] of Facts appertaining to the Arbitrary and Oppressive Proceedings of the North Association of Litchfield County, in relation to the author. By Daniel Parker ... . *Hudson: Stone and Corss.* 1819. 12mo, pp. 290. B., S. 58656

Also: A Discourse ... before ... the Literary School in Sharon, Ellsworth Society, ... September 6, 1815. ... *Hartford: Printed by Peter B. Gleason and Co.* 1815. 8vo, pp. 24.—New Year's Discourse, ... before the Literary Institution in Greenville, Greene County, N. Y. ... *Catskill.* 1817. 8vo.

PARKER (D.) ... A Sermon ... in ... Rhinebeck Flats, March 30, 1823. Occasioned by the Death of Mrs. Margaret Tillotson. By David Parker, A.M. [n. p. n. d.] 8vo, pp. 15.

PARKER (D. G.) A Compilation of Startling Facts, or Romanism Against Republicanism ... . By D. G. Parker. *Chicago: Charles Scott, Printer.* 1856. 12mo, pp. 112. BA. 58658

PARKER (E. G.) The Golden Age of American Oratory. By Edward G. Parker. *Boston: Whittemore, Niles and Hall.* 1857. 12mo, pp. vi, (2), 425. 58659

Contains notices of Clay, Webster, Ames, Everett, etc.

PARKER. Reminiscences of Rufus Choate, the great American Advocate. By Edward G. Parker. ... *New York: Mason Brothers.* 1860. 12mo, pp. 522. Portrait. + Fourth Edition. [*Ibid.*] 58660

Also: The Lesson of '76 to the Men of '56. An Oration ... before the Municipal Authorities of the City of Boston, ... July 4, 1856. ... *Boston: Geo. C. Rand & Avery, ... Printers.* 1856. 8vo, pp. 35.—Report ... to the Senate of Massachusetts on the purchase of the Hancock House by the State. [n. p.] 1859. 8vo, pp. 13.

PARKER (E. H.) ... The Annual Address before the Medical Society of the State of New York, and the ... Legislature, ... February 6th, 1862. By Edward H. Parker, M.D. ... *Poughkeepsie, New York.* 1862. 8vo, pp. 23. 58661

PARKER (E. Latwycke). A Century Sermon, ... in the East-Parish Meeting House, Londonderry, New Hampshire, April 22, 1819, in commemoration of the First Settlement of the Town. Containing, A Sketch of the History of the Town from its earliest Settlement. By Edward L. Parker ... . *Concord: Printed by George Hough.* 1819. 8vo, pp. 44. B., W. 58662

PARKER. The History of Londonderry, comprising the Towns of Derry and Londonderry, N. H. By Rev. Edward L. Parker ... . With a Memoir of the Author [by Samuel H. Taylor. Edited by his son Edward P. Parker.] *Boston: Perkins and Whipple.* 1851. 12mo, pp. lv, 358, (1). Map, Plates, and Portraits. H. 58663

Also: A Sermon, ... at Bedford, N. H. March 26, 1822, occasioned by the sudden Death of James Parker, Esq. ... *Amherst: Printed by Richard Boylston.* 1822. 8vo, pp. 16.—A Sermon ... at the Ordination of the Rev. Abijah Cook, ... Salisbury, N. H., March 24, 1824. ... *Plymouth.* 1824. 8vo, pp. 24. W.

PARKER (E. S.) Report on the Dismal Swamp Canal, its cost, condition, and resources. By Ely S. Parker ... . *Washington.* 1867. 8vo, pp. 9. H. 58664

PARKER (F. A.) ... Squadron Tactics under Steam. By Foxhall A. Parker ... . *New York: D. Van Nostrand.* 1864. 8vo, pp. 172. 77 Plates, and 2 folded Plates. B. 58665

PARKER (F.) Centennial Sermon, ... at Boston, November 27, 1814, on the Anniversary of the New North Church. By Rev. Francis Parker. *Boston.* 1814. 8vo. 58666

[PARKER (Francis J.)] The Mexican Empire and the American Union. *Boston: Geo. C. Rand & Avery.* 1865. 8vo, pp. 12.

PARKER (F.) A Masonic Address ... at Wiscasset, ... June 24, A.L. 5813. By Freeman Parker, A.M. ... *Hallowell: Printed by N. Cheever.* 1813. 8vo, pp. 16. BA. 58668

PARKER (G.) The West-India Almanack for the Year 1719. By George Parker. *London.* 1719. 18mo. 58669

Contains an account of America, particularly of "New England or Virginia" (all the English Dominions south of Canada, etc.), and the West-Indies; a Jamaica Chronology from 1494, and list of Governors of the West India Islands.

[PARKER (G. G.)] Piratical Barbarity, or the Female Captive, comprising the Particulars of the Capture of the English Sloop Eliza-Ann, on her passage from St. Johns to Antigua, and the horrid Massacre of the unfortunate Crew, by the Pirates, March 12, 1825, and of the unparalleled Sufferings of Miss Lucretia Parker ... . *New York: Printed by S. Walker for G. G. Parker.* [1825.] 8vo, pp. 36. B., W. 58670

PARKER (Helen F.) Discoverers and Pioneers of America. By H. F. Parker. *New York: Derby & Jackson.* 1856. 12mo, pp. 416. 6 Plates. + [*Ibid.*] 1860. 58671

The same as the following with a new title-page.

PARKER. Morning Stars of the New World: Biographical Sketches. By H. F. Parker. *New York: James C. Derby.* 1854. 12mo, pp. 416. 6 Plates. C. 58672

PARKER (H. E.) A Discourse the day after the Reception of the Tidings of the Assassination of President Lincoln, Preached in ... Concord, N. H., April 16, 1865. By ... Rev. Henry E. Parker. *Concord: Printed by McFarland & Jenks.* 1865. 8vo, pp. 15. B. 58673

Also: An Election Sermon ... before The ... Senate and House ... of ... New-Hampshire, ... June 6, 1861 ... . *Concord: Asa McFarland, State Printer.* 1861 8vo, pp. 32. B.

PARKER (H. G.) Hoosac Tunnel. Speech of Hon. H. G. Parker of Greenfield, ... March 24, 1854. [n. p. 1854.] 8vo, pp. 10. 58674

PARKER (H. M.) Speech of Henry M. Parker, Esq.; ... in the Convention of the Protestant Episcopal Church for the Diocese of Massachusetts; May 19, 1853, on the Admission of the Free Church of St. Mary for Sailors ... . *Boston: Learned, Tompson & Co.* 1853. 8vo, pp. 21. B. 58675

Also "Notes on Mount Auburn Cemetery." *See* Vol. XII., No. 51151.

PARKER (H. W.) The Despised Race. A Discourse, ... in ... New Bedford, December 28, 1862. By Henry W. Parker, ... *New Bedford: Printed by Fessenden & Baker.* 1863. 8vo, pp. 15. 58676

P[ARKER]. Verse. By H. W. P. *Boston: H. W. Dutton and Son.* 1862. 12mo, pp. 144. B. 58677

[PARKER (Isaac).] Address of Chief Justice Parker to the Bar of the County of Suffolk at a Meeting held for the purpose of Testifying their Respect for the Memory of the Hon. Samuel Howe ... . *Boston: Nathan Hale.* 1828. 8vo, pp. 14. BA.

[PARKER.] Letter to Rev. Parsons Cooke. From the Christian Examiner, for July and August, 1828. [n. p. n. d.] 12mo, pp. 12. 58679

PARKER. An Oration on the Sublime Virtues of General George Washington ... . Pronounced before the Inhabitants of Portland, February 22nd, 1800 ... . By Isaac Parker. *Portland: Printed by Elezer Alley Jenks.* [1800.] 8vo, pp. 24 W. + *Boston, reprinted.* 1800. 8vo. 58680

PARKER. Sketch of the Character of the late Chief Justice Parsons, ... Address ... delivered at the Opening of the Supreme Judicial Court at Boston, ... Twenty-Third ... November, 1813. ... By Isaac Parker ... . *Boston: Printed by John Eliot.* 1813. 8vo, pp. 32. B. 58681

Also: A Funeral Discourse delivered in ... Harvard, at the Interment of Mr. Josiah Bowles, who departed this life March 26, 1799, in the 23d year of his age. ... *Boston: Luther Parker.* 1800. 8vo.

PARKER (J.) Conductor Generalis: or, the Office, Duty, and Authority of Justices of the Peace, High Sheriffs, Under Sheriffs, Coroners, Constables, Gaolers, Jurymen, and Overseers of the Poor. As also the Office of Clerks of Assize ... . Compiled by James Parker, a Justice of the Peace for Middlesex County, New Jersey. *Woodbridge, N. J.: James Parker.* 1764.

8vo, pp. xvi, 592. + *New York: J. Patterson.* 1788. 8vo. + *Albany.* 1794. 8vo. + [*Ibid.*] 1819. 58682

See also Vol. iv., No. 15215.

PARKER (J. M.) Under his Banner. By Mrs. J. M. Parker. *New York.* 18—. 16mo, pp. 261. 58683

PARKER (J. W.) Defence of James W. Parker, against Slanderous Accusations preferred against him. *Houston.* 1839. 8vo, pp. 7. 58684

PARKER (J. W.) Narrative of the Perilous Adventures, Miraculous Escapes and Sufferings of Rev. James W. Parker, during a frontier residence in Texas, of fifteen years; with an Impartial Geographical Description of the Climate, Soil, Timber, Water, &c. ... of Texas; Written by Himself. To which is appended a Narrative of the Capture, and subsequent Sufferings, of Mrs. Rachel Plummer (his daughter), during a Captivity of twenty-one months among the Comanche Indians; with a Sketch of their Manners, Customs, Laws, &c. With a short description of the Country over which she travelled whilst with the Indians; Written by Herself. *Printed at Louisville, Ky.* 1844. 12mo, pp. 95. 58685

Mrs. Plummer's narrative has a separate title and pagination (pp. 35), with the date 1839.

PARKER (J.) A Sermon ... at Southborough, July 17, 1827, the day which completed a Century from the Incorporation of the Town, By Jeroboam Parker ... . *Boston: John Marsh.* 1827. 8vo, pp. 39. B. 58686

Also: A Sermon, ... at Southborough, December 17, 1806, at the Dedication of a new Meeting-House. ... [With Address by Peter Whitney.] *Boston: Printed by Manning & Loring.* 1807. 8vo, pp. 23. BA., M.

PARKER (J.) A Sermon, ... Preached to the Orthodox People of Peterborough, March 30, 1823. By Jesse Parker. ... *Amherst.* 1823. 8vo, pp. 22. 58687

PARKER (J.) The Character of the Rebellion, and the Conduct of the War. By Joel Parker. *Cambridge: Welch, Bigelow & Company.* 1862. 8vo, pp. 42. B. 58688

PARKER. A Charge to the Grand Jury upon the Importance of maintaining the Supremacy of the Laws; with a Brief Sketch of the Character of William M. Richardson. By Joel Parker. *Concord, N. H.: Marsh, Capen & Lyon.* 1838. 8vo, pp. 32.

PARKER. A Charge to the Grand Jury, upon the Uncertainty of the Law; ... Delivered on the Circuit, 1841 and 1842. By Chief Justice Parker. ... *Concord, N. H.: Luther Hamilton.* 1842. 8vo, pp. 16. BA., M. 58690

PARKER. Constitutional Law and Unconstitutional Divinity. Letters to Rev. Henry M. Dexter, and to Rev. Leonard Bacon, D.D. By Joel Parker. *Cambridge: Printed by H. O. Houghton.* 1863. 8vo, pp. 63. B. 58691

PARKER. Constitutional Law: with Reference to the Present Condition of the United States. By Joel Parker. *Cambridge: Welch, Bigelow, and Company.* 1862. 8vo, pp. 35. B. 58692

PARKER. Daniel Webster as a Jurist. An Address ... . By Joel Parker, LL.D. ... *Cambridge: John Bartlett.* 1853. 8vo, pp. 71. + Second Edition. [*Ibid.*] B. 58693

PARKER. The Domestic and Foreign Relations of the United States. By Joel Parker. *Cambridge: Welch, Bigelow, and Company, Printers.* 1862. 8vo, pp. 74. B. 58694

Also in the "North American Review" for January, 1862.

PARKER. The First Charter and the Early Religious Legislation of Massachusetts. Lecture ... Feb. 9, 1869. By Joel Parker. *Boston: John Wilson and Son.* 1869. 8vo, pp. 85.

PARKER. Habeas Corpus and Martial Law. A Review of the Opinion of Chief Justice Taney, in the Case of John Merryman. By Joel Parker. *Cambridge: Welch, Bigelow, and Company.* 1861. 8vo, pp. 58. + Second Edition. ... *Philadelphia: John Campbell.* 1862. 8vo, pp. 55. 58696

Of the second edition, twenty-five copies were printed on large paper. It first appeared in the "North American Review" for October, 1861.

PARKER. International Law. Case of the Trent. Capture and Surrender of Mason and Slidell. By Joel Parker. *Cambridge: Welch, Bigelow & Company.* 1862. 8vo, pp. 66. B.

PARKER. Personal Liberty Laws, ... and Slavery in the Territories ... . By Joel Parker. *Boston: Wright & Potter, Printers.* 1861. 8vo, pp. 97. B. 58698

PARKER. Revolution and Reconstruction. Two Lectures ... in the Law School of Harvard College, in January, 1865, and

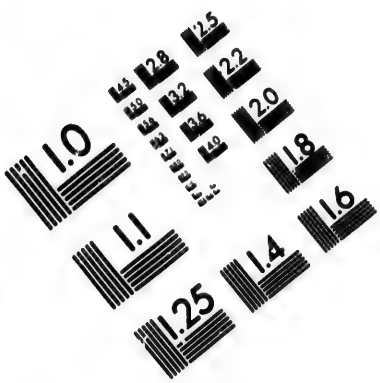

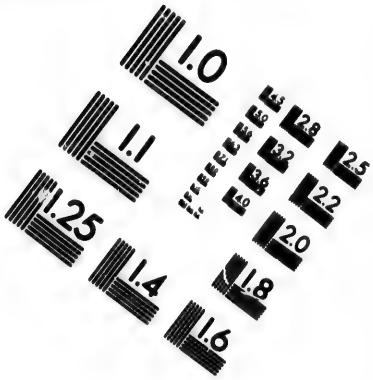

IMAGE EVALUATION
TEST TARGET (MT-3)

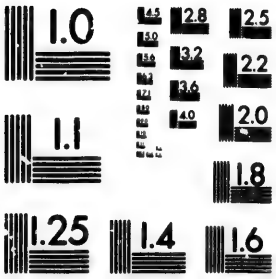

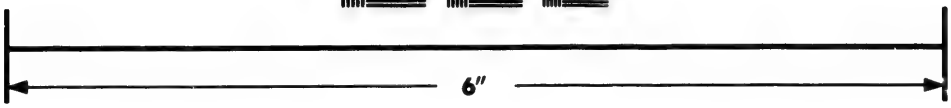

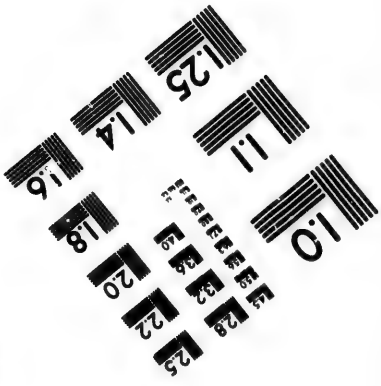

Photographic
Sciences
Corporation

23 WEST MAIN STREET
WEBSTER, N.Y. 14580
(716) 872-4503

2.8
2.5
3.2
2.2
2.0
1.0

January, 1866. By Joel Parker, Royall Professor. *New York: Hurd & Houghton.* 1866. 8vo, pp. 89. 58699

An argument for "the admission of the Southern members."

PARKER. The Right of Secession. A Review of the Message of Jefferson Davis to the Congress of the Confederate States. By Joel Parker. *Cambridge: Welch, Bigelow and Company.* 1861. 8vo, pp. 39. B. 58700

PARKER. The Three Powers of Government. The Origin of the United States; and the Status of the Southern States, on the Suppression of the Rebellion. Three Dangers of the Republic. Lectures ... 1867–68, and '69. By Joel Parker. *New York: Hurd and Houghton.* 1869. 8vo, pp. (2), 108. 58701

PARKER. The True Issue, and the Duty of the Whigs. An Address before the Citizens of Cambridge, October 1, 1856. By Joel Parker. *Cambridge: James Munroe and Company.* 1856. 8vo, pp. 92. 58702

The cover-title reads "The Non-Extension of Slavery," etc.

PARKER. The War Powers of Congress, and of the President. An Address ... Salem, March 13, 1863. By Joel Parker. *Cambridge: Printed by H. O. Houghton.* 1863. 8vo, pp. 60.

Also: An Address ... before the Association in Keene, for the Promotion of Temperance, August 5, 1829. ... *Keene, N. H.: Geo. Tilden.* 1830. 12mo, pp. 22.—The Law School of Harvard College. ... *New York: Hurd and Houghton.* 1871. 8vo, pp. 56.—A Letter to the People of Massachusetts. ... *Cambridge: Printed by H. O. Houghton.* 1862. 8vo, pp. (2), 12.—Memorial to the Legislature of Massachusetts, Sept. 13, 1859. ... [*Boston.* 1859.] 8vo, pp. 14.—The Origin, Organization, and Influence of the Towns of New England; a Paper read before the Massachusetts Historical Society, December 14, 1865. ... *Cambridge.* 1867. 8vo, pp. 54.—Progress. An Address before the Phi Beta Kappa Society of Dartmouth College, July 29, 1846. ... *Hanover: Printed at the Dartmouth Press.* ... 1846. 8vo, pp. 26. B.

PARKER (J.) The Beloved Physician: A Tribute to the Memory of James C. Bliss, M.D. A Discourse ... . By Joel Parker, D.D. ... *New York: Samuel S. and William Wood.* 1856. 8vo, pp. 29. 58704

PARKER. The Discussion between Rev. Joel Parker, and Rev. A. Rood, on the Question "What are the Evils Inseparable from Slavery." ... *New York: S. W. Benedict.* 1852. 12mo, pp. 120. B. 58705

PARKER. A Farewell Discourse to the Free Presbyterian Churches, delivered ... October 27th, 1833. By Joel Parker, ... *New York.* 1834. 8vo, pp. 20. S. 58706

Also: A Memorial Discourse. The Beneficent Ministries of an Early Christian Death as illustrated in the decease of George Douglass, Jr. ... *New York: John F. Trow, Printer.* 1859. 8vo, pp. 29. B.—The Signs of the Times; a Sermon, ... in Rochester, December 4, 1822, ... the Day of Publick Thanksgiving. ... *Rochester: Printed by E. Peck, & Co.* 1823. 8vo, pp. 16. B.

PARKER [Joel]. ... Speech of Governor Parker, at Freehold, N. J., Aug. 20, 1864. ... [n. p. 1864.] 8vo, pp. 8. 58707

Also: Oration ... at the Dedication of a Monument to John Hart, one of the Signers of the Declaration of Independence, from New Jersey. *Trenton.* 1865. 8vo, pp. 29. B.

PARKER (J.) Memorial of John Parker, of Boston. [War of 1812.] *Washington City: Printed by R. C. Weightman.* 1812. 8vo, pp. 10. 58708

PARKER (J. A.) Argument upon the Alabama Claims, Addressed to the Commissioners. By John A. Parker. *Washington, D. C.: W. H. Moore, Printer.* [1871.] 8vo, pp. 15. H.

Also: Correspondence ... with Reverdy Johnson and others, on the Alabama Claims. [n. p. 1870.] 8vo, pp. 24.

PARKER (J. L.) The Stoneham, Wakefield, and Reading Directory; embracing ... the Town Records for ... 1869. By John L. Parker. *Woburn (Mass.): J. L. Parker.* 1869. 8vo, pp. 214. C. 58710

PARKER (J. R.) A Musical Biography: or Sketches of the Lives and Writings of Eminent Musical Characters. By John R. Parker. *Boston.* 1825. 8vo, pp. 250. 58711

PARKER (J.) The Extraordinary and Singular Law Case of Joseph Parker, who was Indicted as Thomas Hoag *alias dictus* Joseph Parker for Bigamy. *Baltimore.* 1808. 8vo, pp. 10.

Not only one of the rarest of American trials, but it is perhaps one of the most remarkable cases of mistaken identity.

PARKER (J.) American War and American Slavery. A Speech ... by Rev. Joseph Parker. *Manchester: Union and Emancipation Society.* 1863. 8vo, pp. 8. 58713

PARKER (L. M.) An Oration, ... at Charlestown, Massachusetts, ... Fourth of July, A. D. 1816, by request of the Republican Citizens of Middlesex County ... . By Leonard M. Parker, Esq. *Boston: Printed by Rowe and Hooper.* 1816. 8vo, pp. 16. W. 58714

PARKER (Lucretia). *See* [Parker (G. G.)]

[PARKER (Mary Ann).] A | Voyage | round the | World | in | The Gorgon Man of War: | Captain John Parker. | Performed and written by his widow; | for the advantage of a numerous family. | ... | *London.* 1795. 8vo, pp. xxxii, 149. 58715

PARKER (N.) A Discourse occasioned by the Death of the Rev. Joseph Buckminster, ... Portsmouth, ... June 19, 1812. By Nathan Parker ... . *Printed at Portsmouth by S. Whidden* ... 1812. 8vo, pp. 22. B. 58716

PARKER. A Sermon ... at Concord, before ... the Legislature of ... New-Hampshire, June 3, 1819, being the Anniversary Election. By Nathan Parker ... . *Concord: Printed by Hill & Moore.* 1819. 8vo, pp. 26. 58717

PARKER. Sermons by Nathan Parker, D.D. ... With a Memoir of the Author by Henry Ware, Jr. D.D. ... *Portsmouth: J. W. Foster and J. F. Shares.* 1835. 8vo, pp. xcii, 402. 58718

Also: A Sermon ... February 15, 1826, at the Dedication of a New Church, ... Portsmouth. ... *Portsmouth, N. H.: John W. Foster.* 1826. 8vo, pp. 19. *See also* [Coues (S. E.)], Vol. v., No. 17136, *and* A Teacher, *pseudon.*

PARKER (N. H.) Illustrated Hand-Book of the Great West. A Record of Statistics and Facts, with Practical Suggestions to Immigrants ... . By Nathan H. Parker ... . *New York: American News Company.* 1869. 8vo, pp. 162. 3 Maps. 58719

PARKER. Iowa as it is in 1855: a Gazetteer for Citizens, and a Hand-Book for Immigrants ... . By N. Howe Parker. *Chicago, Ill.: Keen and Lee.* 1855. 12mo, pp. 264. Map. B. Continued. 58720

PARKER. The Iowa Hand Book for 1856. ... By Nathan H. Parker ... . *Boston: John P. Jewett and Company.* MDCCCLVI. 12mo, pp. 187, (1). Map. Continued. B. 58721

PARKER. The Kansas and Nebraska Hand-Book for 1857–8. ... By Nathan H. Parker ... . *Boston: John P. Jewett and Company.* 1857. 12mo, pp. 189. Map. B. 58722

PARKER. The Minnesota Hand Book for 1856–7. ... By Nathan H. Parker ... . *Boston: John P. Jewett and Company.* M.DCCC.LVII. 12mo, pp. 159, (1). Map. B. 58723

PARKER. Missouri as it is in 1867. An Illustrated Historical Gazetteer ... embracing the Geography, History, ... the New Constitution, ... and Important Facts concerning "Free Mis-

souri" ... . By Nathan H. Parker ... . *Philadelphia: J. B. Lippincott & Co.* 1867. 8vo, pp. 458. Plates. 58724

PARKER. The Missouri Hand-Book, embracing a full description of ... Missouri; ... By Nathan H. Parker ... . *Saint Louis: P. M. Pinckard.* 1865. 12mo, pp. 162. Map. 58725

PARKER (P.) A Biographical Memoir of the late Sir Peter Parker, Baronet, Captain ... Killed in Action while storming the American Camp at Bellair, near Baltimore, on the thirty-first of August, 1814. *London: Longman* ... 1815. 4to, pp. (2), 111.

By Sir George Dallas. Corrected title of our No. 18215, Vol. v.

PARKER (R. G.) Outlines of General History, in the form of Question and Answer; designed as the Foundation, and the Review of a Course of Historical Reading. By Richard Green Parker ... . *New York: Harper and Brothers.* 1848. 8vo. N.
+ A New Edition, with Additions. [*Ibid.*] 8vo, pp. 413. B.

[PARKER.] A Tribute to the Life and Character of Jonas Chickering. "By one who knew him well." ... *Boston: William P. Tewksbury.* M DCCC LIV. 12mo, pp. 162. Portrait. 58728

Also: A Sketch of the History of the Grammar School in the Easterly Part of Roxbury. ... *Roxbury: Printed by Thomas S. Watts.* 1826. 8vo, pp. 32. B.

PARKER (S.) Journal of an Exploring Tour Beyond the Rocky Mountains, under the Direction of the A[merican] B[oard] C[ommissioners] F[oreign] M[issions], Performed in the years 1835, '36, and '37; Containing a Description of the Geography, Geology, Climate, and Productions; and the Number, Manners, and Customs of the Natives. With a Map of Oregon Territory. By Rev. Samuel Parker, A.M. *Ithaca, N. Y.: Mack, Andrus & Woodruff, Printers.* 1838. 12mo, pp. 371. Map. + Second Edition. [*Ibid.*] 1840. 12mo. + Third Edition. [*Ibid.*] 1841. 12mo. + *Ithaca.* 1842. 12mo. + Fourth Edition. *Ithaca, N. Y.: Andrus, Woodruff & Gauntlett.* 1844. 12mo, pp. 416. Map. + Fifth Edition. *Auburn: J. C. Derby & Co.* 1846. 12mo, pp. 422. Map. B. 58729

A leading object of exploration "was to become acquainted with the situation of the remote Indian tribes, and their disposition in regard to teachers of Christianity." *See* "North American Review," L. 129.

PARKER. People's Edition. A Journey Beyond the Rocky Mountains in 1835, 1836, and 1837. By the Rev. Samuel Parker, A.M. Corrected and extended in the present edition. *Edinburgh: William and Robert Chambers.* 1841. Impl. 8vo, pp. 78.

PARKER (S.) Legal Views of the Alabama Case, and Ship-Building for the Confederates. By Samuel Parker. *Manchester: Union and Emancipation Society.* 1863. 8vo, pp. 8. 58731

PARKER (S.) A Sermon, ... before ... the Lieutenant-Governor, the ... Council, and the ... Senate, and House ... of Massachusetts, May 29, 1793; Being the Day of General Election. By Samuel Parker, D.D. ... *Boston: Thomas Adams, Printer.* M,DCC,XCIII. 8vo, pp. 42. B. 58732

Also: Charity to Children enforced, in a Discourse, ... in Trinity Church, Boston, before the Subscribers to the Boston Female Asylum, Sept. 23, 1803, at their third Anniversary. ... *Boston: Printed by Russell and Cutler.* 1803. 8vo, pp. 32. BA., W.

PARKER (S. H.) A Funeral Oration at the Obsequies of ... Thomas Wildey, ... November 24th, 1861, By ... S. H. Parker. ... *San Francisco: Whitton, Waters & Co., Printers.* 1861. 8vo, pp. 20. 58733

PARKER (S. P.) The Catholic Mission of the Protestant Episcopal Church. Unity, Liberty, and Love. An Essay ... By S. P. Parker, D.D. ... Stockbridge, Mass. *Boston: E. P. Dutton and Company.* 1864. 16mo, pp. 60. B. 58734

PARKER. Education in Castleton, Staten Island. By S. P. Parker. *New York.* 1856. 8vo, pp. 8. 58735

Also: ... A Sermon ... at St. Mary's Church, Castleton, Staten Island, and at the Church of the Holy Communion, N. Y. ... *New York.* 1853. 8vo, pp. 16.— ... A Sermon ... before the 70th Convention of the Diocese of New Hampshire, ... May 25, 1870. ... [n. p.] 1870. 12mo, pp. 24. B.—A Sermon in Memory of the Rev. George Champlin Shepard, D.D., preached in ... Amherst, Mass. ... 20th December, 1868. ... *Hartford.* 1869. 8vo, pp. 11, (1). H.

PARKER (S. W.) Kansas and Nebraska—The Deed and its Results. Speech of Hon. S. W. Parker, of Indiana, ... May 18, 1854. [n. p. n. d.] 8vo, pp. 16. B. 58736

PARKER (T.) Additional Speeches, Addresses, and Occasional Sermons. ... By Theodore Parker ... . *Boston: Little, Brown and Company.* 1855. 2 vols., 12mo, pp. xii, 435; iv, 448.

[PARKER.] Answers to Questions contained in Mr. Parker's Letter to the Boston Association of Congregational Ministers. By one not of the Association. *Boston: Wm. Crosby & H. P. Nichols.* 1845. 8vo, pp. 39. B. 58738

PARKER. Beroemde Amerikanen. Uit het Engelsch ... . Met Aanteekeningen van Dr. M. A. N. Rovers. *Utrecht: J. L. Beijers.* 1872. 8vo, pp. (6), 274. 58739

A translation of No. 58747, *infra.*

PARKER. The Boston Kidnapping. A Discourse to commemorate the Rendition of Thomas Simms, delivered before the Committee of Vigilance, Boston, April 12, 1852. By Theodore Parker. *Boston: Crosby, Nichols, & Company.* 1852. 8vo, pp. 72.

PARKER. The Collected Works of Theodore Parker ... . Edited by Frances Power Cobbe. ... *London: Trübner & Co.* 1863–65. 12 vols, sm. 8vo. Portrait. B. 58741

PARKER. The Critical and Miscellaneous Writings of Theodore Parker. ... *Boston: James Munroe and Company* ... . 1843. 12mo, pp. (8), 360. C. 58742

PARKER. A Discourse occasioned by the Death of John Quincy Adams: ... March 5, 1848. By Theodore Parker ... . *Boston: Bela Marsh.* 1848. 8vo, pp. 66. 58743

PARKER. A Discourse occasioned by the Death of Daniel Webster, preached ... October 31, 1852. By Theodore Parker, ... *Milwaukee.* 1852. 8vo, pp. vii, 108. + *Boston: Benjamin B. Mussey & Co.* 1853. 8vo, pp. vii, 108. B. 58744

For "A Review," *see* Junius Americanus, *pseudon.*, Vol. IX., No. 36924.

PARKER. Elemento Servil. Estudo por Theodoro Parker. *Rio da Janeiro: Typ. da Rua da Ajuda.* 1871. 16mo, pp. 58.

PARKER. The Great Battle between Slavery and Freedom, Considered in two Speeches delivered before the American Anti-slavery Society, at New York, May 7, 1856. By Theodore Parker ... . *Boston: Benjamin H. Greene.* 1856. 8vo, pp. 93.

PARKER. Historic Americans. By Theodore Parker. *Boston: Horace B. Fuller.* 1870. 12mo, pp. 312. 58747

"Lectures prepared in 1858 for the Fraternity Course."—*Preface.* Contains biographies of Franklin, Washington, J. Adams, and Jefferson.

PARKER. The Idea of a Christian Church. A Discourse at the Installation of Theodore Parker, as Minister of the Twenty-Eighth Congregational Church in Boston, January 4, 1846. Delivered by Himself. ... *Boston: Benj. H. Greene.* 1846. 8vo, pp. 39. BA. 58748

PARKER. John Brown's Expedition Reviewed in a Letter from Rev. Theodore Parker, at Rome, to Francis Jackson, Boston. *Boston: The Fraternity.* 1860. 12mo, pp. 19. 58749

PARKER. Lectures on the Present Crisis by the late Theodore Parker and the late Hon. Henry Clay, at New York, December

16, 1860. Mrs. C. L. V. Hatch, Medium. *New York.* 1861. 8vo. 58750

PARKER. Letter to the People of the United States touching the Matter of Slavery. By Theodore Parker. *Boston: James Munroe and Company.* MDCCCXLVIII. 12mo, pp. 120. 58751

PARKER. Life and Writings of Theodore Parker. By Albert Reville, D.D. *London: Simpkin.* 1865. 12mo, pp. 201. Port.

PARKER. Life and Correspondence of Theodore Parker .... By John Weiss. *New York: D. Appleton & Company.* 1864. 2 vols., 8vo, pp. 478; 530. 5 Portraits. 58753

PARKER. The Nebraska Question. Some Thoughts on the New Assault upon Freedom in America .... By Theodore Parker ... *Boston: Benjamin B. Mussey & Co.* 1854. 8vo, pp. 72.

PARKER. Occasional Sermons and Speeches, by Theodore Parker. *Boston.* 1852. 2 vols., 12mo. 58755

PARKER. The Present Aspect of Slavery in America and the Immediate Duty of the North: A Speech ... January 29, 1858. By Theodore Parker. *Boston: Bela Marsh.* 1858. 8vo, pp. 44.

[PARKER.] Remarks on an Article from the Christian Examiner, entitled "Mr. Parker and his Views." *Boston: Wm. Crosby and H. P. Nichols.* 1845. 8vo, pp. 15. B. 58757

In answer to "Mr. Parker and his Views. An Article from the Christian Examiner." ... [By Ezra S. Gannett.] *Boston: Crosby & Nichols.* 1845. 8vo, pp. 30.

PARKER. A Reviewer Reviewed. A Few Remarks upon "Four Papers from the Boston Courier," concerning Theodore Parker, Ralph Waldo Emerson, George William Curtis, and the Abolitionists. ... *Boston: William L. Kent and Company.* 1858. 8vo, pp. 35. B. 58758

PARKER. A Sermon of the Dangers which Threaten the Rights of Man In America; ... July 2, 1854, By Theodore Parker ... . *Boston: Benjamin B. Mussey & Co.* 1854. 8vo, pp. 56.

PARKER. A Sermon of the Mexican War: Preached ... June 25th, 1848, By Theodore Parker ... . *Boston: Coolidge and Wiley.* 1848. 8vo, pp. 56. BA. 58760

PARKER. Speeches, Addresses, and Occasional Sermons. By Theodore Parker ... . *Boston: Wm. Crosby and H. P. Nichols.* M DCCC LII. 2 vols., 12mo, pp. vi, 442; iv, 440. + *New York:*

D. Appleton & Co. 1864. 3 vols., 12mo, pp. viii, 420; iv, 398; iv, 410. B. 58761

PARKER. Teodoro Parker ossia Cristianesimo e Patriottismo estratto dalla Riforma del Secolo XIX ... . *Milano: A. Lombardi.* 1870. 8vo, pp. 22. 58762

PARKER. Théodore Parker Sa Vie et ses Oeuvres ... Par Albert Réville *Paris: C. Reinwald.* 1865. 12mo, pp. (4), 330, (1). 58763

PARKER. Theodore Parker's Experience as a Minister, with some Account of his early Life ... . *Boston: Rufus Leighton, Jr.* 1859. 8vo, pp. 182. 58764

PARKER. Theodore Parker's Review of Webster. Speech of Theodore Parker ... March 25, 1850. *Boston: R F. Wallcutt.* 1850. 8vo, pp. 26. BA. 58765

PARKER. Theodor Parker's Sämmtliche Werke. Deutsch von Dr. Johannes Ziethen. ... *Leipzig: Voigt & Günther.* 1854–1861. 5 vols., 16mo, pp. vi, (2), 439; vi, (2). 452; xvi, 330, (1); x, 430, (1); (4), 154. Portrait. B. 58766

PARKER. The Trial of Theodore Parker, for the "Misdemeanor" of A Speech in Faneuil Hall against Kidnapping, before the Circuit Court of the United States, at Boston, April 3, 1855: with the Defence, by Theodore Parker ... . *Boston: The Author.* 1855. 8vo, pp. xx, 221, (1). BA. + *New York.* 1864. 8vo.

PARKER. The True Position. *See* [Sargent (J. T.)]

Also: An Address ... before the New York City Anti-Slavery Society, ... May 12, 1854. *New York: American Anti-Slavery Society.* 1854. 12mo, pp. 46. — The Chief Sins of the People: A Sermon ... on Fast-Day, April 10, 1851. ... *Boston: Benjamin H. Greene.* 1851. 8vo, pp. 40. — A Discourse of the Function of a Teacher of Religion in these times, ... at the Ordination of Marshall G. Kimball, ... June 13, 1855. ... *Boston: Benjamin H. Greene.* 1855. 8vo, pp. 56. — A Discourse on the Transient and Permanent in Christianity; ... at the Ordination of Mr. Charles C. Shackford, ... in Boston, May 19, 1841: ... *Boston.* MDCCCXLI. 8vo, pp. 48. + Second Edition. *Boston: The Author.* 1841. 8vo, pp. 39. — The Effect of Slavery on the American People. A Sermon, ... Boston, ... July 4, 1858. ... *Boston: William L. Kent & Company.* 1858. 8vo, pp. 14. — The Function and Place of Conscience, in Relation to the Laws of Men: A Sermon for the Times; ... September 22, 1850. ... *Boston: Crosby & Nichols.* 1850. 8vo, pp. 40. — An Humble Tribute to ... William Ellery Channing, D.D. A Sermon ... October 9th, 1842. ... *Boston: Charles C. Little and James Brown.* 1842. 8vo, pp. 38. — The Law of God and the Statutes of Men. A Sermon, ... at ... Boston, ... June 18, 1854. ... *Boston: Benjamin B. Mussey & Co.* 1854. 8vo, pp. 32. — A Letter to the Boston Association of Congregational Ministers. ... *Boston: Charles C. Little and James Brown.* MDCCCXLV. 8vo, pp. 20. + Second Edition. [*Ibid.*] — The Material Condition of the People of Massachusetts. ... *Boston: The Fraternity.*

1860. 12mo, pp. 52.—The New Crime against Humanity. A Sermon, ... in Boston, ... June 4, 1854. ... *Boston: Benjamin B. Mussey & Co.* 1854. 8vo, pp. 76.—A New Lesson for the Day: a Sermon, ... 25 May, 1856, in ... Boston. ... *Boston.* 1856. 8vo.—The Public Education of the People. An Oration ... before the Onondaga Teachers' Institute, at Syracuse, N. Y., ... 4th of October, 1849. ... *Boston: Wm. Crosby & H. P. Nichols.* 1850. 8vo, pp. 59.—The Relation of Slavery to a Republican Form of Government. A Speech ... at the New England Anti-Slavery Convention, ... May 26, 1858. ... *Boston: William L. Kent & Company.* 1858. 8vo, pp. 21.—The Revival of Religion which we need. A Sermon ... Boston, ... April 11, 1858. ... *Boston: W. L. Kent & Company.* 1858. 8vo, pp. 15.—A Sermon for Midsummer Day. ... July 18, 1855. ... *Boston: The Fraternity.* 1859. 12mo, pp. 24.—A Sermon for the New Year. What Religion may do for a Man. ... Jan. 2, 1859. ... *Boston: The Fraternity.* 1859. 12mo, pp. 23.—A Sermon of Merchants: ... November 22d, 1846. ... *Boston: Printed by George Coolidge.* 1847. 8vo, pp. 47.—A Sermon of Slavery, ... Jan. 31, 1841, repeated June 4, 1843 ... . *Boston: Printed by Thurston and Torry.* M DCCC XLIII. 12mo, pp. 24.—A Sermon of the Consequences of an Immoral Principle and False Idea of Life. ... November 26, 1854. ... *Boston: Benjamin H. Greene.* 1855. 8vo, pp. 32.—A Sermon of the Dangerous Classes in Society, ... Jan. 31 ... . *Boston: C. & J. M. Spear.* 1847. 8vo, pp. 48.—A Sermon of the Moral Condition of Boston, ... Feb. 11, 1849. ... *Boston: Crosby and Nichols.* 1849. 12mo, pp. 36. [Followed by:] A Sermon of the Spiritual Condition of Boston, Feb. 18, 1849. ... *Boston: Crosby and Nichols.* 1849. 12mo, pp. 37–74.—A Sermon of the Moral Dangers incident to Prosperity, ... November 5, 1854. ... *Boston: Benjamin H. Greene.* 1855. 8vo, pp. 29.—Sermon of the Perishing Classes in Boston; preached ... Aug. 30, 1846. ... *Boston.* 1846. 8vo, pp. 28. B. + Second Edition. *Boston: Benjamin H. Greene.* 1847. 8vo, pp. 28.— ... A Sermon of the Public Function of Woman ... at ... Boston, March 27, 1853. ... *Boston: Robert F. Wallcutt.* 1853. 12mo, pp. 20.—A Sermon of War, preached ... June 7, 1846. ... *Boston: Charles C. Little and James Brown.* 1846. 8vo, pp. 43. + Third Edition. *Boston: Printed by I. R. Butts.* 1846. 12mo, pp. 33.—Some Thoughts on the most Christian Use of the Sunday: A Sermon ... on Sunday, Jan. 30th. ... *Boston: B. H. Greene.* 1848. 8vo, pp. 51.—The State of the Nation, Considered in a Sermon for Thanksgiving Day, ... Nov. 28, 1850. ... *Boston: Wm. Crosby and H. P. Nichols.* M DCCC LI. 8vo, pp. 38.—The Three Chief Safeguards of Society, considered in a Sermon ... July 6, 1851. ... *Boston: Wm. Crosby and H. P. Nichols.* 1851. 8vo, pp. 40.—Two Sermons ... before the Twenty Eighth Congregational Society in Boston, on the 14th and 21st of November, 1852, on leaving their old and entering a new Place of Worship. ... *Boston: Crosby, Nichols, & Company.* 1853. 8vo, pp. 56. + Second Edition. *Boston: Benjamin B. Mussey & Co.* 1853. 8vo, pp. 59. B., BA.

PARKER. Tributes to Theodore Parker, ... at the Music Hall, June 17, 1860, with the Proceedings of the New England Anti-Slavery Convention, ... May 31, and the Resolutions of the Fraternity and the Twenty Eighth Congregational Society. *Boston: The Fraternity.* 1860. 12mo, pp. 60. B. 58768

PARKER (T.) The Copy of a Letter Written by Mr. Thomas Parker, Pastor of the Church of Newbury in New-England, to His Sister, Mrs. Elizabeth Avery, Sometimes of Newbury in the County of Berks, Touching Sundry Opinions by her Professed and Maintained.—Novemb. 22, 1649. Imprimatur John Downame. *London: Printed by John Field.* 1650. 4to, pp. (4), 20. 58769

Extremely rare. It seems to have escaped the search of even Mr. Sibley, who puts Woodbridge's tract on "Justification by Faith," 1652, as first in the brief list of his publications, and remarks that that "is probably the *second* work printed by any Harvard graduate." This little tract refutes some heretical opinions maintained by his "very loving sister" in reference to which, Cotton, Wilson, and Noyes also corresponded with her.

PARKER. The true Copy of a Letter written by Mr. Thomas Parker, a learned and godly Minister in New-England unto a Member of the Assembly of Divines now at Westminster; declaring his Judgment touching the Government practised in the Churches of England. Imprimatur Ja. Cranford. *London: Printed by Richard Cotes.* 1644. 4to, pp. 4. 58770

PARKER. The | Visions and Prophecies | of | Daniel expounded: | ... | By Thomas Parker of Newbery in Berkshire, and now Pastor to the | Church at Newbery in New-England. | *London, Printed by Ruth Raworth and John Field, for Edmund Paxton, dwelling | at Pauls chain neer Doctors Commons.* 1646. | 4to, pp. (4), 156.

"It was with an assiduous conjunction of meditations and supplications that he followed this delightful study till he had written several volumes, a great part of them in Latin; whereof no part was ever published but one upon Daniel, which he wrote in English."—*C. Mather in his Life of Mr. T. Parker.*

PARKER (T.) A History of Farmington, Me. From its First Settlement to 1846. By Thomas Parker. *Farmington, Me.: J. S. Swift.* 1846. Sm. 8vo, pp. 136. 58772

PARKER (T. H.) History of the 51st Regiment of P. V. and V. V. from its Organization, at Camp Curtin, Harrisburg, Pa., in 1861, to its being mustered out of the United States Service, at Alexandria, Va., July 27th, 1865. By Thomas H. Parker ... . *Philadelphia: King & Baird, Printers.* 1869. 8vo, pp. xx, 9–703. 4 Portraits. B. 58773

PARKER (T. J.) Tee-Totalism Unmasked! and its Advocates Demonstrated to be Ignorant, Stupid and Degraded. By Thomas J. Parker. *New York.* 1851. 8vo. Portrait. 58774

A curious apology for rumselling.

PARKER (W. B.) Notes taken during the Expedition commanded by Capt. R. B. Marcy, U. S. A., through unexplored Texas, In the Summer and Fall of 1854. By W. B. Parker, Attached to the Expedition. *Philadelphia: Hayes & Zell.* 1856. 12mo, pp. 242. 58775

Contains interesting details of personal intercourse with the Indian tribes of the Southern prairies—the Bedouins of the American desert.

PARKER (W. H.) Instruction for Naval Light Artillery, Afloat and Ashore. Prepared ... for the U. S. Naval Academy, By William H. Parker, ... U. S. N. Second Edition, Revised by Lieut. S. B. Luce, U. S. N. ... *New York: D. Van Nostrand.* 1862. 8vo, pp. 120. Plates. BA. 58776

PARKER. Questions of Practical Seamanship; Together with Harbor Routine and Evolutions Prepared for the Midshipmen of the C. S. Navy. By Wm. H. Parker, Commanding C. S. School-Ship Patrick Henry. *Richmond: Macfarlane and Fergusson, Printers.* 1863. 8vo, pp. 92. 58777

Also: Elements of Seamanship, Prepared as a Text Book for the Midshipmen of the C. S. Navy. ... *Richmond.* 1864. 16mo.

Notices of PARKERSBURG, Va. *See* No. 55992, add 2 Maps.

PARKES (J.) Memoirs of Sir Philip Francis, ... with Correspondence and Journals. ... By Joseph Parkes ... completed and edited by Herman Merivale ... . *London: Longman* ... 1867. 2 vols., 8vo, pp. xxxiii, (2), 458; viii, 566. 2 Portraits, 7 Facsimiles. 58778

Relates to the politics of Great Britain from 1740–1818, and indirectly to America.

Parkhill. In the District Court of the United States, for the Eastern District of Pennsylvania, sitting as a Prize Court. Case of the Ship General Parkhill. *Philadelphia.* [1861.] 8vo, pp. 34.

PARKHURST (J.) An | Oration, | ... on the | Fourth of July, 1798, | ... at Newark ... . | By Capt. Jabez Parkhurst. | ... | *Newark: Printed by Pennington and Dodge.* M,DCC,XCVIII. 8vo, pp. 12

PARKHURST (J. W.) A Historical Sermon, giving a Concise History of the First Baptist Church in Dedham, ... delivered Aug. 2d, 1846. By Rev. J. W. Parkhurst. ... *Boston: John Putnam, Printer.* 1846. 8vo, pp. 20. H. 58781

Also: Proceedings of the Anti-Sabbath Convention, ... March 23d and 24th. ... *Boston.* 1848. 8vo.

[PARKIN (Miles).] Columba, a Poetical Epistle. Heroic and Satirical, to the Right Honourable Charles, Earl Cornwallis. [*London:*] *J. Debrett.* MDCCLXXXIII. 4to, pp. 36. J.C.B. 58782

PARKINS (J. W.) The Extraordinary Proceedings at ... New York, respecting the Lunacy of Joseph Wilfred Parkins, with his Defence. *New York.* 1833. 8vo. 58783

PARKINSON (R.) The Experienced Farmer, an entire new work, in which the whole System of Agriculture, Husbandry and

Breeding of Cattle, is explained and copiously enlarged upon, and the best methods with the most recent improvements pointed out. By Richard Parkinson ... . *Philadelphia: Printed by Charles Cist.* 1799. 2 vols., 8vo, pp. xx, 16, iii, 275; (2), 292. P. 58784

PARKINSON. The Experienced Farmer's Tour in America: exhibiting, in a copious and familiar view, the American System of Agriculture and Breeding of Cattle, with its recent improvements. By Richard Parkinson ... . To which are added Sketches, published by J. B. Bordley, Esq., Philadelphia, an American Cultivator. *London: John Stockdale.* 1805. 8vo, pp. 735.

Another edition has the following title:

PARKINSON. A Tour in America, in 1798, 1799, and 1800. Exhibiting Sketches of Society and Manners, and a particular Account of the American System of Agriculture, with its Recent Improvements. By Richard Parkinson, late of Orange Hill near Baltimore. ... *London: J. Harding.* 1805. 2 vols., 8vo, pp. (8), 319; (8), 320–735. BA. 58786

Parkinson was an English agriculturist, who came to America, recommended by Sir John Sinclair, to superintend the farms of General Washington, respecting whom the book abounds in curious details, that seem to have been generally overlooked by his biographers. *See* "Edinburgh Review," VII. 29.

PARKINSON (S.) A Journal of a Voyage to the South Seas, in his Majesty's Ship, The Endeavour. Faithfully transcribed from the Papers of the late Sydney Parkinson, Draughtsman to Joseph Banks, Esq. on his late Expedition, with Dr. Solander, round the World. Embellished with Views and Designs, delineated by the Author ... . *London: Stanfield Parkinson.* M. DCC. LXXIII. 4to, pp. xxiii, 212, (2). Portrait and 27 Plates. BA.

An account of Capt. Cook's First Voyage, published by the brother of the author. With vocabularies of the South-Sea languages. Large paper. *See* "M. Rev.," L. 410.

PARKINSON. A Journal of a Voyage to the South Seas, in His Majesty's Ship the Endeavour; faithfully transcribed from the Papers of the late Sydney Parkinson ... . To which is now added, Remarks on the Preface, by the late John Fothergill, M.D. ... And an Appendix, containing an Account of the Voyages of Commodore Byron, Captain Wallis, Captain Carteret, Monsieur Bougainville, Captain Cook, and Captain Clerke. *London: Charles Dilly.* MDCCLXXXIV. 4to, pp. (2), xxiii, 353, (2). Portrait and 29 Plates. J.C.B., C. 58788

Also on large paper.

PARKINSON. Voyage Autour du Monde, sur le vaisseau de sa Majesté Britannique l'Endeavour, Par Sidney Parkinson ... . Pré-

cédé d'un discours ... sur les principaux navigateurs anglais et français qui ont précédé l'Endeavour: ... Ouvrage traduit de l'Anglais. Par le C. Henri. ... *A Paris, De l'Imprimerie de Guillaume* ... . *An cinquième*—1797. 2 vols., 8vo, pp. 12, lvj, 344, 5 Plates; (4), 309. N. 58789

PARKINSON (W.) Jubilee: A Sermon, containing a History of the Origin of the First Baptist Church in the City of New York, and its Progress, during the first Fifty Years ... delivered ... Jan. 1, 1813. By Wm. Parkinson, A.M. ... To which are annexed a Narrative of Facts, interspersed with Remarks; and an Appendix; all relating to the reports that have gone abroad, concerning the Pastor of the above named Church; ... . By the Accused. *Printed for the Proprietor. New York.* 1813. 8vo, pp. v, 52, 105. S. 58790

PARKINSON. A Jubilee Sermon, containing a History of the Origin of the First Baptist Church in the City of New-York, and its Progress during the first Fifty Years ... . Delivered ... Jan. 1, 1813. By William Parkinson, A.M. ... *New York: Republished by a Friend, John Gray, Printer.* 1846. 12mo, pp. 106.

PARKINSON. A Narrative, interspersed with Remarks, and an Appendix; all relating to the Reports which have gone abroad concerning William Parkinson ... . By the Accused. ... *New York.* 1813. 8vo, pp. (2), 104, (1). BA. 58792

PARKINSON. A Sermon, ... in ... New-York, August 20th, 1812, ... on account of The Present War. By William Parkinson ... . *New York: John Tiebout.* 1812. 8vo, pp. 25, (1).

PARKINSON. Trial of Mr. William Parkinson, ... on an Indictment for Assault and Battery upon Mrs. Eliza Wintringham. Taken in short hand by William Sampson. *New York.* 1811. 8vo, pp. 84. 58794

The two following publications relate to Parkinson:

PARKINSON. Observations on the Trial of William Parkinson, for Assault and Battery, on Mrs. Eliza Wintringham. A Poem. By Epaphroditus. ... *New York: The Author.* 1811. 12mo, pp. 21. N. 58795

PARKINSON. The Proceedings in the First Baptist Church in the City of New York in relation to the Slanderous Charge brought against ... William Parkinson, by Maria Shade, otherwise called Maria Seaman. [*New York.* 1829.] 8vo, pp. 12.

[PARKMAN (Charles McDonogh).] A Statement of Facts in regard to the Proposed Division of the Diocese of Maryland, with some Comments thereon. *Philadelphia: Frank E. Remont.* [1868.] 8vo, pp. 23. 58797

Also: A Valedictory Sermon, preached ... at the Patapsco Female Institute, Ellicott City, Md. ... *Baltimore: William K. Boyle, Printer.* [1857.] 8vo, pp. 11.

PARKMAN (E.) ... A Sermon ... before the Ministers of the Province of the Massachusetts-Bay, ... May 28, 1761, By Ebenezer Parkman, A.M. ... *Boston: ... J. Winter.* M.DCC.LXI. 8vo, pp. 37. BA. 58798

Also: Reformers and Intercessors sought by God; ... Discourse ... at Southborough, May 15, 1757. ... *Boston: Printed by S. Kneeland.* 1757. 8vo, pp. (4), 44. M., W.

PARKMAN (F.) Enquiring of the Fathers ... . Discourses ... in the New North Church, ... December 9th, on the completion of the 124th Year from the Establishment of the Church and of the 25th Year since the settlement of the present Pastor. By Francis Parkman, D.D. ... *Boston: Printed by Samuel N. Dickinson.* 1839. 8vo, pp. 40. BA. 58799

PARKMAN. History of the Humane Society of Massachusetts. *See* Vol. XI., No. 45765, *note.*

PARKMAN. The Providence of God displayed in the Revolutions of the World. A Sermon ... Sept. XIX. Occasioned by the Recent Revolutions in the Government of France. By Francis Parkman ... . *Boston: Printed by Samuel N. Dickinson.* 1830. 8vo, pp. 18. BA. 58800

Also: A Discourse delivered ... May 3, 1840, occasioned by the Death of Rev. John T. Kirkland, D.D. ... *Boston: John H. Eastburn, Printer.* 1840. 8vo, pp. 30, (1).—Extracts from a Discourse on the late Rev. Professor Ware. [n. p. 1843.] 8vo, pp. 8.—A Sermon ... at the Interment of Rev. John Lathrop, D.D. ... who died Jan. 4, 1816. ... *Boston: J. W. Burditt.* 1816. 8vo, pp. 23.—A Sermon ... at the Ordination of Rev. Amos Smith, as Colleague ... of the New North Church, ... Dec. 7, 1842. ... *Boston: William Crosby & Company.* 1843. 8vo, pp. 46, (1).—A Sermon ... in the New North Church, ... Jan. XXVIII. 1849, on resigning his Pastoral Charge. ... *Boston: Printed by John Wilson.* 1849. 8vo, pp. 28.—The Spirit of the Christian Ministry: A Sermon ... at the Ordination of ... Rev. John Parkman, ... in Greenfield, Oct. XI, MDCCCXXXVII. ... *Boston: Printed by Samuel N. Dickinson.* 1837. 8vo, pp. 30.—A Survey of God's Providence ... . A Sermon ... November 27, 1814, on the completion of a century since the settlement of the New-North Church. ... *Boston: Printed by John Eliot.* 1814. 8vo, pp. 25. BA.

PARKMAN (F.), *Jr.* The California and Oregon Trail: being Sketches of Prairie and Rocky Mountain Life. By Francis Parkman, Jr. *New-York: George P. Putnam.* 1849. 12mo, pp. 448. Plate. BA. + Third Edition. [*Ibid.*] 1852. 12mo, pp. 448.

+ Fourth Edition. *Boston: Little, Brown and Company.* 1872. 12mo, pp. xii, 381. 58801

The title-pages of the third and fourth edition differ slightly.

PARKMAN. France and England in North America. A Series of Historical Narratives. Part First. Pioneers of France in the New World. By Francis Parkman ... . *Boston: Little, Brown, and Company.* 1865. 8vo, pp. xxii, (2), 420. Portrait. B. + [*Ibid.*] 1866. + Part Second. The Jesuits in North America in the Seventeenth Century. ... [*Ibid.*] 1867. 8vo, pp. lxxxix, 463. Map. + Part Third. The Discovery of the Great West. ... [*Ibid.*] 1869. 8vo, pp. xxi, (2), 425. Map. + [*Ibid.*] 1870. + Part Fourth. The Old Régime in Canada. ... [*Ibid.*] 1874. 8vo, pp. xvi, 448. Map. + Part Fifth. Count Frontenac and New France under Louis XIV. ... [*Ibid.*] 1877. 8vo, pp. xvi, 463. Map. 58802

Seventy-five copies printed on large paper. "The charm which Mr. Parkman's books assert on the attention of every reader, is not wholly derived from the pleasing style of his writing. His perfect knowledge of Indian life and manners, acquired by personal experience, and his exhaustion of the literature of his subject, as it is found in printed works, unedited manuscripts, and authenticated tradition, give new interest to the subjects of which he treats."—FIELD. We have seen translations of the "Pioneers of France" in French (*Paris*, 1874), and in German (*Stuttgart*, 1875); probably others exist.

PARKMAN. History of the Conspiracy of Pontiac, and the War of the North American Tribes against the English Colonies after the Conquest of Canada. By Francis Parkman, Jr. ... *Boston: Charles C. Little, and James Brown.* 1851. 8vo, pp. xxiv, 630. 4 Maps. + *Boston.* 1855. 8vo. + Third Edition. *Boston.* 1863. 8vo. + *Boston: Little, Brown, and Company.* 1866. 8vo, pp. xxiv, 632. Maps. + Sixth Edition ... . [*Ibid.*] 1870. 2 vols., 8vo, pp. xx, 367; vii, 384. Maps. 58803

See "North American Review," LXXIII.

PARKMAN (G.) Management of Lunatics, with Illustrations of Insanity. By George Parkman, M.D. ... *Boston: Printed by John Eliot.* 1817. 12mo, pp. 36. 58804

Also: Proposals for Establishing a Retreat for the Insane. ... *Boston.* 1814 8vo, pp. 12.—Remarks on Insanity. ... [n. p. n. d.] 8vo, pp. 13. 2 Plates.

PARKMAN (J.) ... A Sermon occasioned by the Death of Hon. William Hale, ... Dover, Nov. 12, 1848. By John Parkman ... . *Boston: Wm. Crosby and H. P. Nichols.* 1848. 8vo, pp. 18. 58805

PARKMAN (Sarah). Some Notices. *See* [Ware (H.), *Jr.*]

PARKS (G.) Speech of Hon. Gorham Parks ... on the ... Public Deposites ... June 22, 1836. *Washington.* 1836. 8vo.

[PARKS (L. D.)] Correct View of the Controversy between the Congregational Association of South Carolina and the Rev. L. D. Parks. By a Friend to Truth. *Charleston.* 1822. 8vo.

PARKS (M. P.) A Word to Commanders: being a discourse ... in the ... United States Military Academy, June 11th, 1843. Addressed To the Graduating Class, ... By M. P. Parks ... . *New-York: Printed by A. G. Powell.* 1843. 8vo, pp. 16.

PARKS (S.) Troy Conference Miscellany, containing a Historical Sketch of Methodism within the ... Troy Conference ... with Reminiscences of its Deceased, and Contributions by its Living Ministers, with an Appendix by Rev. Stephen Parks. *Albany: J. Lord.* 1854. 12mo, pp. 424. Portrait. S. 58809

The Parks of Colorado. *See* Vol. IV., No. 14748.

Le Parlement de Paris Établi au Scioto, sur les bords de l'Oyo. *Et se trouve à Paris, chez tous les Marchands de Nouveautes,* 1790. 8vo, pp. 60. 58810

PARLEY (Peter). *See* [Goodrich (S. G.)], VII. 27910–15.

Parliamentary Debates in England, from ... 1668 to the present time [1741]. *London.* 1741–42. 21 vols., 8vo. A. 58811

See our Vol. VIII., No. 32112.

Parliamentary Debates on the Subject of the Confederation of the British North American Provinces, 3rd Session, 8th Provincial Parliament of Canada. ... *Quebec: Hunter, Rose & Co. ... Printers.* 1865. 8vo, pp. ix, 1032. H. 58812

See also Vol. VIII., No. 33343.

Parliamentary History of England, from the Norman Conquest in 1066 to ... 1803 ... . *London.* 1806–20. 36 vols., 8vo. A.

See Hansard (T. C.), Vol. VIII., No. 30245.

The Parliamentary or Constitutional History of England ... . *London.* 1762–63. 24 vols., 8vo. A. 58814

Parliamentary Papers; consisting of a Complete Collection ... from the Restoration in 1660 to the Dissolution of the last Parliament, in May, 1796. ... *London.* 1797. 3 vols., 8vo. N.

Parliamentary Papers relating to the West India Colonies and Mauritius. Part I. British Guiana, Jamaica, and Trinidad. *London.* 1859. Folio, pp. 600. 58816

The Parliamentary Register; or, History of the Proceedings and Debates of the House of Commons; containing an account of the most interesting Speeches and Motions; accurate Copies of the most Remarkable Letters and Papers; of the most material Evidence, Petitions, ... laid before and offered to the House. *London: J. Almon.* MDCCLXXV–MDCCLXXX. 14 vols., 8vo. A.

Continued at various periods. *See* "Monthly Review," LVI. 472, *and* Rich, I. 465.

Parliamentary Report from the Select Committee on Sugar and Coffee Planting; together with the Minutes of Evidence, and Appendix. 27th March, 1848. *London.* 1848. 8vo. 58818

Parliamentary Reports of the Correspondence with the British Commissioners at Sierra Leone, the Havana, Rio de Janeiro, and Surinam, relating to the Slave Trade. *London: Printed by William Clowes & Sons.* 1842. 8vo. 58819

Parliamentary Reports on the State of the Colonies, for 1860. Part I. West Indies, Mauritius, and Ceylon. *London.* 1862. 8vo. 58820

The Parlour Song Book. A choice and well-selected Collection of the most Popular, Sentimental, Patriotic, Naval, and Comic Songs. *New York: Leavitt and Allen.* [n. d.] 16mo, pp. 160. H. 58821

PARMELEE (A) ... A Sermon ... at the Interment of Miss Susan Winchester, ... who died Dec. 28, 1814 ... . By Ashbel Parmelee ... . [Followed by:] A Sermon ... at the Funeral of Mrs. Lucy Parmelee, ... who died at Westford, Vt. Feb. 13. 1814. By Josiah Hopkins, A.M. ... *Middlebury, Vt.: Printed by Timothy C. Strong.* 1815. 8vo, pp. 27. 58822

PARMENTER (F. A.) God's Leadership of our Nation. A Discourse delivered Nov. 24, 1864, in Elizabeth, N. J. By Rev. Frederick A. Parmenter. *Providence: R. Manning.* 1864. 8vo, pp. 15. 58823

PARMENTER [William]. Speech of Mr. Parmenter of Massachusetts. ... April 20, 1840. ... on the civil and diplomatic appropriation bill. [n. p. n. d.] 8vo, pp. 16. 58824

PARMENTIER (J.) *and* CRIGNON (P.) Description | Novvelle des Merveilles | de ce mõde, & de la dignite de lhomme, com-| posee en rithme francoyse en maniere de ex-| hortation, par Ian parmentier, faisant sa | derniere nauigation, auec Raoul son frere, en lisle Tapro-| bane, aultrement | dicte Sama | tra. | Item vn champ royal specialement cõpose par ma-| niere de paraphrase sur loraison dominicale. | Item plusieurs chãps royaulx par ledit Ian | Parmentier soubz termes astronomiques & geogra | phiques & maritimes, a lhonneur de la tresheureu-| se vierge Marie mere de Dieu. | Item Moralite treselegante | composee par le susdit | Ian Parmentier, a dix personnaiges, a lhonneur de | lassumption de la vierge Marie. | Deploration sur la mort desditz Parmentiers com-| posee par Pierre crignon, compaignon desditz Par-| mentiers en ladicte nauigation. | [Colophon:] *Imprime a paris, en la rue de Sorbonne. Le | Septiesme iour de Ianuier. Lan | de grace* Mil. D. | XXXI. | 4to, (48) leaves. 58825

See [Harrisse's] "Bib. Am. Vet.—Additions," No. 96.

PARMENTIER (*M.*) Mémoire couronné le 25 Aout 1784, par l'Académie Royale des Sciences de Bordeaux, sur cette question: Quel seroit le meilleur procédé pour conserver, le plus long-temps possible, ou en grain ou en farine, le Maïs ou Blé de Turquie, plus connu dans la Guienne sous le nom de Blé d'Espagne? Et quels seroient les différens moyens d'en tirer parti dans les années abondantes, indépendamment des usages connus & ordinaires dans cette Province? ... *Bordeaux: A. Antoine Pallandre.* 1785. 4to, pp. 164. Plate. J.C.B. 58826

PARMLY (E.) Thoughts in Rhyme, by Eleazar Parmly. *New York: Printed by Thomas Holman.* 1867. 8vo, pp. 600.

Also: Temperance Address ... at Runsom, N. J. ... *New York.* 1844. 8vo.

Parnaso Brasileiro, ou collecção das melhores poesias dos poetas do Brasil, tanto ineditas como já impressas. *Rio de Janeiro, na Typ. Imperial e Nacional.* 1829–30. 4 vols., 4to. 58828

El Parnaso del real collegio de S. Marcos prostrado a los pies del Conde de la Monclava, Virrey del Peru. *Lima.* 1694. 4to.

Title from Ternaux, No. 1072, under 1694, dated 1674.

Parnaso Maranhense: collecção de poesias. [n. p.:] *Typ. do Progresso.* [1861.] 8vo, pp. (7), 285, iv, (1). 58830

El Parnaso Peruano ó Repertorio de Poesias Nacionales antiguas y modernas, precedidas del retrato y biografia de su autor.

Coleccion hecha por Jose Toribio Polo. Tomo I. ... *Lima.* 1862–63. 8vo, pp. xiii, 224. 58831

A Parnassian Shop. *See* [Story (Issac)].

Parnassus in Philadelphia. *See* Pindar (Peter), Jr.

Parochial and Township Subdivisions. *See* Vol. III. 10538.

Parole and Documentary Evidence. *See* [Findley (W.)], VI.

PARQUIN *and* CALART. Les Puits Artésiens en général, et des services qu'ils peuvent rendre en popularisant leur usage aux États-Unis. Rapport fait au conseil municipal de la ville de Broolen, par MM. Parquin et Calart. *Paris: Imprimerie de Boisseau.* 1852. 8vo. 58832

PARR [John]. Vindication of Governor Parr and his Council, against the Complaints of certain Persons Who sought to engross 275,000 Acres of Land in Nova Scotia, at the expense of Government, and to the great prejudice of the Province of Loyalists in general. Founded on various authentic Letters and Papers herein inserted. By a Gentleman of Halifax. ... *London: John Stockdale.* M,DCC,LXXXIV. 8vo, pp. 35. B., J.C.B. 58833

PARR. Remarks on a late Pamphlet, entitled, "A Vindication of Governor Parr, and his Council" ... . By a Consistent Loyalist. *London: John Stockdale.* MDCCLXXXIV. 8vo, pp. 52. J.C.B.

See "Notes and Queries," VI. 151, and for a "Reply," *see* Viator (J.)

PARRA (A.) Descripcion de Diferentes Piezas de Historia Natural, las mas del Ramo Maritimo, representadas en setenta y cinco laminas. Su Autor Don Antonio Parra. *En la Havana, año de* 1787. 4to, pp. (4), 195, (5). 75 Plates. 58835

One of the earliest specimens of printing in Havana, and contains the first copper-plates engraved in Cuba.

PARRA. Discurso sobre los medios de connaturalizar y propagar en España los cedros de la Havana, y otros arboles, asi de construccion, como de Maderas curiosas y frutales. Por Don Antonio Parra ... . *Madrid.* MDCCXCIX. *Imprenta de la viuda de Ibarra.* Sm. 4to, pp. 36. H. 58836

PARRA (F. de la). Testamento de D. Francisco de la Parra encontrado en la iglesia de S. Felipe Neri por el mulato Gerónimo. *Havana: Oficina del ciudadano José Boloña.* 1822. 4to.

PARRA (J.) Rosa laureada entre los Santos Epitalamios sacros de la corte, aclamaciones de España, aplausos de Roma, congratulaciones festivas del clero y religiones, al feliz desposorio que celebro en la gloria con Christo la Beata Virgen Rosa de Santa Maria de la tercera orden de Predicadores, Patrona del Perù. Por Fr. Jacinto de la Parra ... . *Madrid: Domingo Garcia Morrás.* 1670. Folio, pp. (20), 651, (88). 58838

PARRA. Vida de Santa Rosa del Peru, por Fr. Jacinto de la Parra ... . *Dominico.* 1668. 4to. 58839

PARRA (J. G. de la). Idea Evangelica en elogio de la milagrosa imagen de N. Señ. del Filar ... por Dr. D. Joseph Gomez de la Parra. *Puebla.* 1691. 4to, 32 leaves. 58840

Also: Importantissimas y verdaderes revoluciones, para Ecclesiasticos que dessean ajustarse á los sagrados Ritos de la Missa, sacadas de los Comentarios sobre las Rubricas del Missal Romano de Pablo Maria Quarti. ... *Puebla.* 1712. 4to, pp. (18), 93. *See also* Gomez de la Parra (J.), Vol. VIII., Nos. 27763–4.

PARRAS (P. J.) Gobierno de los Regulares de la América, ajustado religiosamente á la voluntad del rey: trabajado en obsequio de las paz y tranquilidad conveniente à los Regulares mismos con los Señores Diocesanos, Virreyes, Presidentes, Audiencias, Gobernadores y demas Tribunales subalternos. Arreglado á las Leyes de aquellos Reynos, Reales Cedulas de S. M. Autos-acordados, Decretos, y Providencias de su Real y Supremo Consejo de las Indias. ... Se trata en algunos capitulos de la primera parte de la institucion del Comisario General de Indias de la dependencia que este tiene de su Ministro General ... . Su Autor El P. Fr. Pedro Joseph Parras ... . *Madrid, Por D. Joachin Ibarra.* MDCCLXXXIII. 2 vols., 4to, pp. (4), xliv, 217; (4), xxxvi, 493.

PARRIS (S. B.) Remains of Samuel Bartlett Parris, M.D., comprising Miscellaneous Poems and Essays, ... with a Biographical Sketch of the Author. *Plymouth, Mass.: E. Collier.* 1809. 12mo, pp. 312. c. 58842

PARRISH (I.) Biographical Memoir of John C. Otto, M.D. ... read ... March 4th, 1845; by Isaac Parrish, M.D. ... *Philadelphia: Wm. F. Geddes, Printer.* 1845. 8vo, pp. 20. 58843

PARRISH (J.) Remarks on the Slavery of the Black People; addressed to the Citizens of the United States, particularly to those who are in Legislative or Executive Stations ... . By John Parrish. *Philadelphia: Printed ... by Kimber, Conrad, & Co.* 1806. 8vo, pp. (4), 66. c. 58844

PARRISH (J.) Address of Joseph Parrish, ... Haverford College, Tenth Month, 27th, 1866. ... *Philadelphia: Henry B. Ashmead, Printer.* 1866. 8vo, pp. 14. 58845

[PARRISH.] Bishop Doane's Sermon, "Rev. Mr. Keith" and the Society of Friends; a Series of Essays showing the great similarity between George Keith and his Followers, who dissented from and left the Society in 1692, and that portion which Separated in 1827, and are now styled "Orthodox." *Princeton, N. J.* 1835. 8vo. P. 58846

PARRISH. Outline of a Plan for classifying the Archives and preparing the History of the United States Sanitary Commission. [n. p. n. d.] 4to, pp. 14. 58847

Dated, Centre Harbor, N. H., July 27, 1866. Also: The "Negro Question." ... *Philadelphia: Perkenpine & Higgins.* 1864. 8vo, pp. 11. *See also* Vol. v., No. 20394.

[PARRISH (Robert A.), *Jr.*] Details of an unpaid Claim on France for 24,000,000 Francs, guaranteed by the Parole of Napoleon III. ... *Philadelphia.* 1869. 8vo, pp. iv, (2), 147. 58848

PARRISH. Petition (and accompanying Correspondence) of Robert A. Parrish, Jr., of Philadelphia, to the U. S. House of Representatives, praying for Relief against the Emperor and Government of France who have defrauded him of Fifteen Millions of Francs ... . [n. p. n. d.] 8vo, pp. 40. 3 Facsimiles. H.

PARRODI (Anastasio). Memoria sobre la evacuacion militar, del Puerto de Tampico de Tamaulipas. ... *San Luis Potosi.* 1848. 4to, pp. 53. 58850

PARROTT (M. J.) Admission of Kansas. Speech of Hon. Marcus J. Parrott, ... delivered ... April 10, 1860. *Washington, D. C.: Buell & Blanchard.* 1860. 8vo, pp. 14. 58851

PARROTT. Kansas: a Description of the Country—its Soil—Climate & Resources, by Marcus J. Parrott, Gov. A. H. Reeder, and M. W. Delahay. [n. p. n. d.] 8vo, pp. 8. 58852

PARROTT (W. P.) Back Bay Improvement. Letter of Wm. P. Parrott, Esq. Civil Engineer. [*Boston.* 1860.] 8vo, pp. 4.

PARRY (C. C.) Physiographical Sketch of that Portion of the Rocky Mountain Range, at the head waters of South Clear Creek and East of Middle Park. By Dr. C. C. Parry ... . [n. p.] 1862. 8vo. 58854

PARRY. Preliminary Report of the Physical Geography, and Natural Resources of the Country along the Route of the Kansas Pacific Railway ... . By Dr. C. C. Parry, Geologist to the Survey. *Philadelphia.* 1868. 8vo, pp. 20. Map. H. 58855

PARRY (E.) Memoirs of Rear-Admiral Sir W. Edward Parry, ... By his Son, ... Rev. Edward Parry ... . *London: Longman,* ... 1857. 8vo, pp. xii, 403. Map and Portrait. + Third Edition [*Ibid.*] 58856

PARRY (E. O.) Argument for the Heirs of Stephen Girard, in the Supreme Court of Pennsylvania. By Edward Owen Parry. *Pottsville* (*Pa.*). 1863. 8vo. 58857

PARRY (J. D.) The Anthology: an Annual Reward Book for Youth. Consisting of amusing and instructive Selections from the best Authors. By Rev. John D. Parry. *London: Whittaker, Treacher & Co.* 1829. 16mo, pp. xii, 275. c. 58858

Contains some accounts of American natural history.

[PARRY] (Thomas). A Charge Delivered in the Cathedral Church of Barbadoes, Aug. 24, 1843, By Thomas Lord, Bishop of Barbadoes, at the Primary Visitation. *London.* 1843. 8vo, pp. 62. 58859

PARRY (W. E.) Journal of a Voyage for the Discovery of a North-West Passage from the Atlantic to the Pacific; performed in the years 1819–20, in His Majesty's Ships Hecla and Griper, under the Orders of William Edward Parry, R.N., F.R.S., and Commander of the Expedition. With an Appendix, containing the Scientific and other Observations. Published by Authority of the Lords Commissioners of the Admiralty. *London: John Murray.* M,DCCC,XXI. 4to, pp. (8), xxix, (2), 310, Appendix, clxxix. 20 Maps and Plates. + The Second Edition. [*Ibid.*] + To which is added, The North Georgia Gazette and Winter Chronicle. *Philadelphia: Abraham Small.* 1821. 8vo, pp. xxiv, 9–278, 78. 58860

See "Monthly Review," XCVI. 140, 276.

PARRY. A Supplement to the Appendix of Captain Parry's Voyage ... in the years 1819–20. Containing an Account of the Subjects of Natural History. *London: John Murray.* MDCCCXXIV. 4to, pp. (8), clxxxiii–cccx. 6 Plates. c. 58861

PARRY. Reise zur Entdeckung einer nordwestlichen Durchfahrt aus dem Atlantischen in das Stille Meer, in den Jahren 1819

und 1820, mit den Schiffen Hekla und Griper, unter Capitain Parry. Aus dem Englischen. *Hamburg.* 1822. 8vo. 58862

PARRY. Reis ter Ontdekking van eene noordwestelijke Doorvaart, uit de Atlantische in de Stille Zee, gedaan in de Jaren 1819 en 1820 door de Schepen The Hecla en The Griper. Uit het Engelsch. *Amsterdam.* 1822. 8vo. Map and 3 Plates.

PARRY. Journal of a Second Voyage for the Discovery of a North-West Passage from the Atlantic to the Pacific; performed in the years 1821–22–23, in His Majesty's Ships Fury and Hecla, under the Orders of Captain William Edward Parry, R.N., F.R.S., and Commander of the Expedition. Illustrated by Numerous Plates. Published by Authority of the Lords Commissioners of the Admiralty. *London: John Murray.* MDCCCXXIV. 4to, pp. (8), xxx, (2), 571, (1). 39 Plates, Maps and Plans. + *New York: E. Duyckinck, G. Long, Collins & Co.* ... 1824. 8vo, pp. vii, xx, 464. Plate. 58864

Throughout the whole of this work, the characteristics of the Esquimaux, and incidents of intercourse with them, absorb the attention of the writer. The work is a treatise on aboriginal life, rather than a narrative of scientific discoveries.

PARRY. Appendix to Captain Parry's Journal of a Second Voyage ... . *London: John Murray.* MDCCCXXV. 4to, pp. (4), 432. 2 Plates. C., S. 58865

PARRY. Zweite Reise zur Entdeckung der nordwestlichen Durchfahrt ... 1821–23. Aus dem Englischen. *Jena.* 1824. 8vo. 58866

PARRY. Journal of a Third Voyage for the Discovery of a North-West Passage from the Atlantic to the Pacific; performed in the years 1824–25, in His Majesty's Ship Hecla and Fury, under the Orders of Captain William Edward Parry, R.N., F.R.S. and Commander of the Expedition. Illustrated by Plates and Charts. Published by Authority of the Lords Commissioners of the Admiralty. *London: John Murray.* MDCCCXXVI. 4to, pp. xxvii, (1), 186, (1), Appendix, 151. + *Philadelphia: H. C. Carey and I. Lea.* 1826. 8vo, pp. 232. Map. BA., C. 58867

PARRY. Narrative of an Attempt to reach the North Pole, in boats ... attached to His Majesty's Ship Hecla, in the year MDCCCXXVII., under the Command of Captain William Edward Parry, R.N. ... *London: John Murray.* MDCCCXXVIII. 4to, pp. xxii, (2), 229. Maps and Plates. BA. 58868

This forms the fourth voyage to the North Pole. Improved title of our No. 51784.

PARRY. Journal of a Voyage of Discovery. *See* Vol. IX. 36696

PARRY. Journal of the First, Second, and Third Voyages for the Discovery of A North-West Passage, ... in 1819–20–21–22–23–24–25, in His Majesty's Ships Hecla, Griper and Fury, under the Orders of Capt. W. E. Parry ... . *London: John Murray.* MDCCCXXVIII. 5 vols., 16mo, pp. (2), viii, 283; iv, 270; vii, 312; vii, 295; v, 330. Map and 5 Plates. The Sixth Volume. [*Ibid.*] MDCCCXXIX. pp. XXXV, 211. 58869

PARRY. Entdeckungs Reise nach den nördlichen Polargegenden, ... 1818, in dem Schiffe Alexander, Capitain Parry. Aus dem Englischen. *Hamburg.* 1819. 8vo. Map. 58870

A German translation of No. 36696, Vol. IX.

PARRY. Three Voyages for the Discovery of a Northwest Passage from the Atlantic to the Pacific, and Narrative of an Attempt to reach the North Pole. By Sir W. E. Parry, Capt. R.N. ... *New York: Harper & Brothers.* [1840.] 2 vols., 12mo, pp. 321; 328. Plate and Portrait. + [*Ibid.*] 1844. 58871

See Dennett (F.), Vol. V., No. 19582, Vol. VII., No. 25631, *and* Vol. XIII., No. 55829.

A Parsee's Letters to Sahib Horace Greeley. *New York.* [n. d.] 8vo. 58872

PARSHALL (R. F.) Trial of the Rev. Revilo F. Parshall, late Pastor of the Baptist Church at Sandy Hill, N. Y., on Charges of Licentiousness, Imprudence, and Bad Example; before an Ecclesiastical Council, ... 17th, 18th, 19th and 20th ... January, 1860. *New York.* 1860. 12mo, pp. 69. S. 58873

PARSONS (——). Parsons ... Almanack for 1757. *New York: J. Parker.* [1756.] 12mo. 58874

PARSONS (C. G.) Inside View of Slavery: or a Tour among the Planters. By C. G. Parsons, M.D. With an Introductory Note by Mrs. H. B. Stowe. ... *Boston: John P. Jewett and Company.* 1855. 12mo, pp. 318. H. 38875

PARSONS (C. W.) History of the Population in the State of Rhode Island. [n. p. 1850?] 8vo. 58876

PARSONS. 1788–1868. Memoir of Usher Parsons, M.D., of Providence, R. I. By his Son Charles W. Parsons. *Providence: Hammond, Angell & Co., Printers.* 1870. 12mo, pp. viii, 72. Portrait. 58877

Also: Report on the Medical Topography and Epidemic Diseases of Rhode Island. ... *Philadelphia: Collins, Printer.* 1864. 8vo, pp. 27.

PARSONS (D.) A Sermon, Preached before His Excellency John Hancock, Esq. Governour: ... of the Commonwealth of Massachusetts, May 28, 1788. Being the Day of General Election. By David Parsons, A.M. ... *Boston: Printed by Adams & Nourse* ... . [1788.] 8vo, pp. 46. N., W. 58878

Also: Sermon ... at the Ordination of Jonathan L. Pomeroy. ... *Northampton.* 1795. 8vo.

PARSONS (E.) Address to the Students in the Independent Academy at Idle, June 18, 1823. By Edward Parsons. *Halifax.* 1823. 8vo. 58879

PARSONS (E. B.) Sermon ... at the Funeral of Adoniram Foot. By Rev. E. B. Parsons. With Genealogical Notes on the Foot Family, by Rev. J. B. Foot. *Rome, N. Y.* 1867. 8vo.

PARSONS (E. W.) The Rosary. By E. W. Parsons. *Cambridge: John Wilson & Son.* 1865. 4to. 58881

PARSONS (G. F.) The Life and Adventures of James W. Marshall, the Discoverer of Gold in California. By George Frederic Parsons. *Sacramento: James W. Marshall and W. Burke.* 1870. 12mo, pp. 188. 58882

PARSONS (H. A.) The Book of Niagara Falls. By Horatio A. Parsons, A.M. *Buffalo: Oliver G. Steele.* 1836. 18mo, pp. 111, (1). + Second Edition. [*Ibid.*] + Third Edition. [*Ibid.*] + Fourth Edition. Carefully revised, and enlarged. Accompanied by Maps. [*Ibid.*] + Fifth Edition ... . *Buffalo: Steele & Peck.* 1838. 18mo, pp. 111, (1). Map and Plates. + Sixth Edition. [*Ibid.*] + Thirteenth Edition. *Buffalo: Oliver G. Steele.* 1851. 18mo, pp. 80. Map. 58883

PARSONS (I.) Memoir of the Life and Character of Rev. Joseph Vaill, late Pastor ... in Hadlyme. By Rev. Isaac Parsons ... . *New York: Taylor & Dodd.* 1839. 12mo, pp. viii, 13–236. Plate. B., C. 58884

PARSONS. A Retrospect. Two Sermons, preached ... Oct. 24, 1841, on occasion of the close of the Quarter of a Century in his Ministry. By Isaac Parsons, Pastor ... East Haddam, Ct. With an Appendix. *Hartford: Printed by E. Gleason.* 1841. 8vo, pp. 32. B. 58885

Also: Memoir of Susannah Elizabeth Bingham, of East Haddam, Conn. ... *Phila-*

delphia. [1836.] 18mo, pp. 90. — A Sermon, ... Death of Mrs. Carile Mary Whitmore, East Haddam, Sept. 29th, 1822. ... *Middletown, Conn.: Printed by E. & H. Clarke.* 1822. 8vo, pp. 23. s.

PARSONS (J.) Remains of Japhet: being Historical Enquiries into the Affinity and Origin of the European Languages. By James Parsons, M.D. *London: The Author.* MDCCLXVII. 4to, pp. xxxii, 419. c. 58886

The author refers to Acosta, Mexico, Peru, etc.

PARSONS (J.) Reflections on the Mysterious Fate of Sir John Franklin. By James Parsons. *London: J. F. Hope.* 1857. Post 8vo, pp. iv, 116, (2). 2 Maps. c. 58887

PARSONS (J.) A Consideration of some Unconstitutional Measures, adopted and practiced in this State. In an Address to the Public. By Jonathan Parsons ... . *Newbury-Port: John Mycall.* 1784. 8vo, pp. 24. BA. 58888

PARSONS. Freedom from Civil and Ecclesiastical Slavery ... . A Discourse Offered to a numerous Assembly, On March the Fifth, 1774, At the Presbyterian Meeting-House, in Newbury-Port. By Jonathan Parsons ... . *Newbury-Port, New-England: Printed by J. Thomas and H. W. Tinges.* [1774.] 4to, pp. 19.

On the Boston massacre. The first book printed in Newburyport; a press having been established there late in 1773.

PARSONS. ... A Funeral-Sermon on the Death of the Reverend Mr. George Whitefield, ... who died ... at Newbury Port, ... Sept. 30th, 1770. ... By Jonathan Parsons, A.M. ... *Portsmouth, New-Hampshire: Daniel and Robert Fowle.* [1770.] 8vo, pp. 44. BA. 58890

PARSONS. ... A Funeral Sermon On the Death of the Rev. Mr. George Whitefield, ... Who died ... at Newbury Port, ... Sept. 30th, 1770. ... By Jonathan Parsons, A.M. ... To which are added, An Account of his Interment; The Speech over his Grave, By the Rev. Mr. Jewet; And some Verses to his Memory, By the Rev. Tho. Gibbons, D.D. *Portsmouth, New-Hampshire, Printed, London Reprinted, For James Buckland.* 1771. 8vo, pp. (4), 35, (1). C., H. 58891

PARSONS. Good News From a Far Country. In Seven Discourses From 1 Tim. 1. 15. Delivered ... in Newbury: ... By Jonathan Parsons ... . *Portsmouth, in New-Hampshire: Printed, ... by Daniel Fowle.* 1756. 8vo, pp. viii, 168. 58892

"This must be one of the first books printed in New Hampshire, as in that year

(1756) the first press was established in the State, by D. Fowle, at Portsmouth." *See* Thomas' "History of Printing."

These discourses brought forth, "Observations on the Doctrines, and Uncharitableness of Rev. Jonathan Parsons; as exhibited more especially in his late discourses on 1. Tim., 1. 15." ... *Boston.* 1757. 8vo, pp. 70. M.

PARSONS. Manna gathered in the Morning; ... A Discourse delivered at ... Newbury. By Jonathan Parsons ... . *Boston: Printed by D. Fowle.* 1751. 8vo, pp. 37. + Second Edition. *Newburyport.* [n. d.] 16mo, pp. 38. M. 58893

PARSONS. A Needful Caution in a Critical Day. ... A Discourse ... at Lyme, Feb. 4th, 1741, 2. By Jonathan Parsons, ... *N. London: Printed by T. Green.* 1742. 8vo, pp. (2), 71.

PARSONS. Sixty Sermons on various Subjects, by ... Jonathan Parsons, A.M. ... To which is prefixed a Funeral Sermon, by the Rev. Mr. Searl. *Newburyport: Edmund Sawyer and Jonathan Parsons.* MDCCLXXIX–LXXX. 2 vols., 8vo, pp. (2), lxvi, 625, vii; 855, ix, (1). H. 58895

"Jonathan Parsons, a graduate of Yale College in 1729, was settled as a Congregational minister at Newburyport, where he continued for thirty years. He was one of the most distinguished preachers of his time, and was also eminent as a scholar. His publications were numerous."—BLAKE, *Biog. Dictionary.*

Also: A Funeral Sermon occasioned by the Death of Mr. Ebenezer Little, one of the Elders of the Presbyterian Church in Newbury ... . *Salem.* 1768. 8vo, pp. 26. Portrait.—Wisdom Justified of her Children. A Sermon ... at the Publick Lecture in Boston ... Sept. 16, 1742. ... *Boston: N. Proctor.* 1742. 8vo, pp. (4), viii, 5–54.

PARSONS, *and* McGREGORE (D.) A Rejoinder to the Reverend Mr. Robert Abercrombie's late Remarks on a fair Narrative of the Proceedings of the Presbytery of Boston, against himself ... By J. Parsons and D. McGregore ... . *Boston: Printed by Green and Russell.* M. DCC. LVIII. 8vo, pp. 27. BA. 58896

PARSONS. A Letter from A Gentleman in the Country, to His Friend in Boston, Respecting some late Observations upon the Conduct of the Rev. Mr. Jonathan Parsons, while he was Minister at Lyme in Connecticut. ... *Boston: Printed by Z. Fowle.* 1757. 8vo, pp. 11. BA. 58897

PARSONS (J.), *of Lebanon.* The Validity of Presbyterian Ordination. A Sermon ... at New-Castle, in New-Hampshire, Dec. 20. 1732. at the Ordination of Mr. John Blunt. By Joseph Parsons, M.A. ... *Boston, N. E.: Printed by S. Kneeland & T. Green.* M, DCC, XXXIII. 8vo, pp. (4), 27. B. 58898

PARSONS (J.), *of Bradford.* Religion recommended to the Soldier. A Sermon ... to the ancient and honourable Artillery-

Company, June 4. 1744. Being the Day of their Election ... . By Joseph Parsons, A.M. ... *Boston: ... D. Henchman and J. Edwards.* 1744. 8vo, pp. 30. B. 58899

PARSONS. A Sermon ... in the Audience of ... the Governor ... and ... Council and House of Representatives, of the Province of ... Massachusetts-Bay ... May 31st, 1759. ... By Joseph Parsons ... . *Boston in New-England: Printed by John Draper.* 1759. 8vo, pp. 35. BA., M., W. 58900

Also: A Minister's Care about his Life and Doctrine, considered and inforced. A Sermon ... at the Ordination of Mr. Samuel Webster, ... in Salisbury, August 12. 1741. ... *Boston: S. Eliot.* 1741. 8vo, pp. 30. B. — Christians may and ought to be influenced by the Recompence of Reward. The Substance of Two Sermons, ... at Bradford, March 11th and 25th 1743, 4. ... *Boston: S. Eliot.* 1744. 8vo, pp. 30. — Two Discourses concerning the Importance of the Belief and Profession of the Gospel to Eternal Salvation. ... *Boston.* 1759. 8vo, pp. 37. M.

PARSONS (L.) ... A Sermon, ... in ... Boston, ... Oct. 31, 1819, just before the Departure of the Palestine Mission. By Levi Parsons, A.M. ... *Boston: Samuel T. Armstrong.* 1819. 8vo, pp. 20. W. 58901

Also: ... A Sermon at the Funeral of Mr. Samuel Rhoades, ... at Skeneateles, Onondaga County, N. Y., March 31, 1850. ... *Albany: J. Munsell.* 1850. 8vo, pp. 20.

PARSONS (M.) A Sermon preached at Cambridge, Before ... Thomas Hutchinson, Esq; Governor: ... Andrew Oliver, Esq; Lieutenant-Governor, ... his Majesty's Council, and ... House of Representatives, Of the Province of the Massachusetts-Bay in New-England, May 27th 1772. Being the Anniversary for the Election of His Majesty's Council for said Province. By Moses Parsons, A.M. ... Newbury Falls. *Boston: Printed by Edes and Gill* ... . M,DCC,LXXII. 8vo, pp. 43. M., W. 58902

Also: The Character of able Ministers of the New-Testament described. A Sermon ... November 11, 1772, at the Ordination of the Rev. Mr. Obadiah Parsons, ... in Gloucester. ... *Salem: Printed by S. and E. Hall.* MDCCLXXIII. 8vo, pp. 38. — ... A Sermon ... at Ipswich, Nov. 7, 1765. at the Ordination of the Rev. Joseph Dana, M.A. ... *Boston: Printed by Richard and Samuel Draper.* 1766. 8vo, pp. 36. BA.

[PARSONS (Robert).] Elizabethæ Angliæ Reginæ hæresim Calvinianam propugnantis sævissimum in Catholicos sui Regni Edictum, quod in alios quoque reipublicæ Christianæ principes contumelias continet indignissimas. Promulgatum Londini 29 Nov. 1591. Cum Responsione ad singula capita, qua non tantum sævitia et impietas tam iniqui Edicti, sed mendacia quoque et fraudes et imposturæ deteguntur et confutantur per Andream Philopatrum. *Romæ.* 1593. Sm. 4to. + *Lugduni.* 1593. 8vo.

This rare volume was written by Robert Parsons, the Jesuit, on the publication of the edict against the Catholics. It contains some singular notices of Sir Francis Drake and Sir Richard Grenville, described as pirates and robbers, also of Sir Walter Raleigh, etc. One of Thorpe's catalogues describes an edition, *Lugduni*, 1592.

PARSONS (S.) Review of a Pamphlet, entitled, "An Epistle and Testimony, from the Yearly Meeting of Friends, held in New York" .... Signed by Samuel Parsons and Anne Mott. *New York: Alexander Ming, Jr.* 1828. 8vo, pp. 16. 58904

PARSONS (S. B.) An Address delivered at the Annual Fair of the New Haven Co. Agricultural Society. By S. B. Parsons. *New Haven.* 1849. 8vo. 58905

[PARSONS (Theodore), *and* PEARSON (Eliphalet).] A Forensic Dispute. *See* Vol. VI., No. 25075.

[PARSONS (Theophilus).] Result of the Convention of Delegates Holden at Ipswich in the County of Essex, who were deputed to take into Consideration the Constitution and Form of Government, proposed by the Convention of the State of Massachusetts-Bay. *Newbury-Port: Printed by John Mycall.* 1778. 8vo, pp. 68. 58906

Signed, Peter Coffin. *See* "A Vindication of the Result." Also: Catalogue of the Library of ... Theophilus Parsons. ... March 1st. 1814 .... *Boston.* 1814. 8vo, pp. 23.

PARSONS (T.) An Address ... before the Phi Beta Kappa Society of Harvard University, 27 August, 1835. On the Duties of Educated Men in a Republic. By Theophilus Parsons. *Boston: Russell, Odiorne & Co.* 1835. 8vo, pp. 28. 58907

PARSONS. Commentaries on American Law. By Theophilus Parsons .... *New-York.* 1836. 8vo, pp. iv, 396. 58908

PARSONS. Defence of the Third Article of the Massachusetts Declaration of Rights; as delivered by Chief Justice Parsons, as the Opinion of the Supreme Judicial Court, in the Case of Barnes vs. Falmouth .... *Worcester: Printed by Manning & Trumbull.* 1820. 8vo, pp. 7. 58909

PARSONS. Memoir of Theophilus Parsons, Chief Justice of the Supreme Judicial Court of Massachusetts; with Notices of some of his Contemporaries. By his Son, Theophilus Parsons. *Boston: Ticknor and Fields.* MDCCCLIX. 12mo, pp. viii, 476. Portrait. c. 58910

PARSONS. Slavery. Its Origin, Influence, and Destiny. By Theophilus Parsons. *Boston: William Carter and Brother.* 1863. 12mo, pp. 36. + Second Edition. [*Ibid.*] 58911

[PARSONS.] To the Citizens of Boston. March, 1846. [n. p.] 1846. 8vo, pp. 12. 58912

Also: Address commemorative of Rufus Choate ... . *Boston: Little, Brown, and Company.* 1859. 8vo, pp. 40. — The Constitution, its Origin, Function, and Authority. A Lecture ... before the Law School of Harvard University ... . March 7, 1861. ... *Boston: Little, Brown and Company.* 1861. 8vo, pp. 30. — Memoir of Charles Greely Loring; ... *Cambridge: Press of John Wilson and Son.* 1870. 8vo, pp. 31. — An Oration ... on the Fourth of July, 1861, before the Municipal Authorities of ... Boston. ... *Boston: J. E. Farwell & Co., ... Printers.* 1861. 8vo, pp. 42. + With an Appendix. [*Ibid.*] 8vo, pp. 59.

PARSONS (T. W.) Poems by Thomas William Parsons. *Boston: Ticknor and Fields.* M DCCC LIV. 8vo, pp. 189. 58913

Also: Twenty-Fourth of October, 1852. [Poem on the Death of Daniel Webster. *Boston.* 1852.] 4to, pp. 4.

[PARSONS (Tyler).] Candid Enquiries, ... relative to the Difficulties which existed in the Town of Manchester, Massachusetts, from ... 1816, to ... 1819. By a Friend to Truth. [n. p. n. d.] 8vo, pp. 8. BA. 58914

PARSONS. Mormon Fanaticism Exposed. A Compendium of the Book of Mormon, or Joseph Smith's Golden Bible. Also, The Examination of its Internal and External Evidences; with the Argument to refute its pretences to a revelation from God: Argued ... in ... Boston, July, 1841, between Elder Freeman Nickerson, a Mormon, and the Author, Tyler Parsons. *Boston: The Author.* 1841. 8vo, pp. 102, (1). + [*Ibid.*] 1842. 58915

"I am not aware that the Mormons claim the privilege of polygamy as yet. I presume they will, when they revise their creed."

[PARSONS.] Truth espoused, relative to the Difficulties ... in the Town of Manchester, Massachusetts, between James Thurston ... and a ... number of the Inhabitants ... . By Tyler Parsons. ... *Dedham: Printed by H. & W. H. Mann.* 1823. 8vo, pp. 96. B. 58916

PARSONS (U.) Battle of Lake Erie. A Discourse, delivered before the Rhode-Island Historical Society, ... February 16, 1852. By Usher Parsons. ... *Providence: Benjamin T. Albro, Printer.* 1853. 8vo, pp. 36. + Second Edition. [*Ibid.*] 1854.

A defence of Perry and a refutation of J. F. Cooper.

PARSONS. The Descendants of Peter Hill of York County, Maine, with some Incidents relating to the French and Indian Wars, gleaned from old Manuscripts of the time. By Usher Parsons. ... *Boston: Henry W. Dutton and Son, Printers.* M.DCCC.-LVIII. 8vo, pp. 16. S. 58918

[PARSONS.] Genealogy of the Frost Family. Elliot, York County, Maine. [n. p. n. d.] 8vo, pp. 27. 58919

PARSONS. Indian Names of Places in Rhode-Island: collected by Usher Parsons, M.D. ... *Providence: Knowles, Anthony & Co., Printers.* 1861. 8vo, pp. 32. 58920

PARSONS. The Life of Sir William Pepperrell, Bart., the only Native of New England who was created a Baronet during our connection with the Mother Country. By Usher Parsons. *Boston: Little, Brown and Company.* 1855. 8vo, pp. xii, 352. Map. + Second Edition. [*Ibid.*] 1856. + Third Edition. [*Ibid.*] 8vo, pp. xvi, 356. Portrait, Map, and Plate. 58921

Some copies have a London imprint. Also: An Address, ... before the Providence Association for the Promotion of Temperance, May 27, 1831. ... *Providence: Printed by Weeden and Knowles.* 1831. 8vo, pp. 16.—Address ... before the American Medical Association, at St. Louis, Missouri, May 2nd, 1854. ... [n. p. n. d.] 8vo, pp. 4. —Brief Sketches of the Officers who were in the Battle of Lake Erie. ... *Albany: Munsell.* 1862. 8vo, pp. 13. s.—Memoir of Charles Frost. ... [*Boston.* n. d.] 8vo, pp. 15.—Pepperrell Genealogy. ... *Boston.* 1866. 8vo, pp. 6.—Report of the Committee on Medical Sciences, presented at the ... Meeting of the American Medical Association ... 1850 ... . *Philadelphia: T. K. & P. G. Collins, Printers.* 1850. 8vo, pp. 53.—Sketches of Rhode Island Physicians, deceased prior to 1850; ... . *Providence: Knowles, Anthony & Co., Printers.* 1859. 8vo, pp. 64.—Speech ... at Put-in Bay Island, September 10, 1858, the ... 45th Anniversary of the Battle of Lake Erie. [n. p. n. d.] 8vo, pp. 4. H.

PARSONS (W.) Account of the Life of William Parsons, Esq., Executed at Tyburn, for Returning from Transportation, containing a True Account of his Amours, Forgeries, and other Villanies, a Particular Account of the Robberies he committed while in America ... . *London.* 1751. 8vo. 58922

PARSONS (W. B.) Gold Mines of Western Kansas. By Wm. B. Parsons ... . *Lawrence.* 1858. 12mo. + New and Enlarged Edition, *Cincinnati, Ohio: Geo. S. Blanchard.* 1859. 8vo, pp. 63. H. 58923

PARSONS (William L.), *Editor.* Reminiscences of the Life and Character of Col. Phineas Staunton ... [and] A Sermon on the Death of Miss Marietta Ingham. ... *Rochester: E. Darrow & Kempshall.* 1867. 8vo, pp. 94. Plate. C. 58924

Parte literaria de "El Porvenir." Año 1. *Carácas.* 1866. 4to, pp. 80. 58925

Ten numbers only published. Contains in Nos. 6, 7, 8, "Formas caracteristicas de la Flora Venezolana, Palmas," by A. Ernst, partly translated from Dr. Seeman's "Popular History of Palm ," and other valuable articles.

PARTHENIUS GIANNETTASIUS (N.) Nicolai Parthenii Giannettasii Neapolit. Soc. Jesu. Piscatoria, et Nautica. [*Neapoli: Typis Regiis.* MDCLXXXV.] 16mo, engraved title, pp. (14), 7–246, (2). 10 Plates. c. 58926

Pages 236–246 contain a poetical description of the discovery of the New World by Columbus.

The Parthenon, and Academician's Magazine: published by Undergraduates of Union College. ... *Schenectady.* 1832–34. 2 vols., 8vo. s. 58927

The Parthenon, containing Original Characteristic Papers by Living American Authors, illustrated by Darley ... and others. No. 1. *New York: Loomis, Griswold & Co.* [n. d.] 4to, pp. 40.

The Parthenon, or Literary and Scientific Museum. Edited by S. Woodworth. ... *New York.* 1827. 8vo, pp. 256. 58929

Le Parti Républicain, ses Doctrines et ses Hommes. Aux Français. *New York: Club Républicain Français.* 1860. 8vo, pp. 24. 58930

A Particular Account of a Monstrous Sea-Serpent, the largest ever seen in America. Which has lately made its appearance in Gloucester Harbor, Cape Ann, (Mass.) ... *Published at the Brattleboro' Book Store.* 1817. 16mo, pp. 24. Plate. s. 58931

Particular Account of the Battle of Bunker ... Hill. *See* [Bradford (A.)], Vol. II., No. 7228, *also* Vol. III., No. 9180.

A Particular Account of the Commencement and Progress of the Insurrection of the Negroes in St. Domingo, which began in August last. Being a Translation of the Speech made to the National Assembly, The 3d of November, 1791, by the Deputies from the General Assembly of the French Part of St. Domingo. [n. p.:] *Printed by Order of the National Assembly.* M.DCC.XCI. 8vo, pp. 36. + The Second Edition, With Notes and an Appendix, containing Extracts from authentic Papers. *London: J. Sewell.* M.DCC.XCII. 8vo, pp. iv, 47. J.C.B. 58932

Particular Account of the Dreadful Fire at Richmond, Virginia, December 26, 1811. Which destroyed the Theatre and the house adjoining, and in which more than sixty persons were either burnt to Death, or destroyed in attempting to make their escape. To which is added, Some Observations on Theatrical Performances; and, an Essay from the Virginia Argus. ... *Baltimore: J. Kingston.* 1812. 8vo, pp. 46. 58933

Particular Account of the Great Fire. *See* Vol. XIII. 54925.

Particular and Impartial Narrative of the late Mutiny and Running away with the Chesterfield Man of War off the Coast of Guinea. *London.* 1749. 8vo. 58934

The Particular Case. *See* Vol. VII., No. 27082.

PARTICULAR SYNOD. *See* Vol. XIII., No. 53854.

The Particulars and Inventories of the Estates of the late Sub-Governor, Deputy-Governor, and Directors of the South-Sea Company: and of Robert Surman late Deputy-Cashier, and of John Grigsby late Accomptant of said Company. Together with the Abstracts of the same. ... *London: Printed for Jacob Tonson, Bernard Lintot, and Wm. Taylor.* MDCCXXI. 2 vols., folio. C.

The Particulars of an Indian Treaty at Conestogoe. Between his Excellency Sir William Keith, Bart. Governor of Pennsylvania, and the Deputies of the Five Nations. *Dublin: Reprinted by Elizabeth Sadleir, for Samuel Fuller.* 1723. 8vo, pp. 48. P.

Particulars of the dreadful Tragedy in Richmond, on the morning of the 19th July, 1852; being a full account of the awful Murder of the Winston Family by Jane and John Williams. *Richmond.* 1852. 8vo. 58937

The Particulars of the Enquiry into Mr. Benjamin Wooley's Conduct; and his being Stationed by the Court of Directors of the South Sea Company, First Factor at Porto Bello and Panama. Humbly dedicated to Thomas Woodford, Esq. *London: A. Dodd.* 1735. 8vo, pp. 32. J.C.B. 58938

Mr. Wooley was a man of but twenty-one years of age, and it was thought that one so young and inexperienced should not be placed in so responsible a position, in which he was charged with improper acts. Hence this investigation or inquiry.

Particulars of the late Duel. *See* Burr (A.), Vol. III. 9430.

Particulars of the late Melancholy and Shocking Tragedy which happened at Salem, June 17, 1773. *Boston.* 1773. 8vo.

Particulars respecting the Schools for Negro Children, &c., under the Direction of Moravian Missionaries, in the West Indies. No. V. *London.* 183[illegible]. 8vo, pp. 12. 58940

El Partido conservador en Mexico. *Mexico.* 1855. 8vo, pp. 44. 58941

Parties in Massachusetts. [n. p. 1850?] 8vo, pp. 16. H.

The Partisan. *See* [Simms (W. G.)]

PARTON (J.) The Danish Islands: Are we bound in honor to pay for them? By James Parton. *Boston: Fields, Osgood, & Co.* 1869. 8vo, pp. 76. 58943

PARTON. Eminent Women of the Age; being Narratives of the Lives and Deeds of the most Prominent Women of the Present Generation. By J. Parton, H. Greeley, ... [and others]. *Hartford: S. M. Betts & Co.* 1868. 8vo, pp. 628. 14 Plates. + [*Ibid.*] 1869. 8vo. 58944

PARTON. Famous Americans of Recent Times. By James Parton ... . *Boston: Ticknor and Fields.* 1867. 8vo, pp. (4), 473. Portrait. C. 58945

Contains sketches of Henry Clay, Daniel Webster, John C. Calhoun, John Randolph, Stephen Girard and his College, James Gordon Bennett and the "New York Herald," Charles Goodyear, Henry Ward Beecher and his Church, Commodore Vanderbilt, Theodosia Burr, and John Jacob Astor.

PARTON. General Butler in New Orleans. History of the Administration of the Department of the Gulf in the year 1862; with an Account of the Capture of New Orleans, and a Sketch of the previous Career of the General, Civil and Military. By James Parton ... . *New York: Mason Brothers.* 1863. 12mo, pp. 649. Portrait and Plan. + Fourth Edition. [*Ibid.*] 12mo, pp. 661. 2 Portraits. + Fifth Edition. [*Ibid.*] + Tenth Edition. [*Ibid.*] + Fifteenth Edition. [*Ibid.*] H. + People's Edition. [*Ibid.*] 8vo, pp. 174. 58946

PARTON. General Butler in New Orleans. Von James Parton. Nach der Englischen Ausgabe bearbeitet von Hermann Roster und Edmund Remack. *New York: Mason Brothers.* 1864. 8vo, pp. 368. Portrait. 58947

PARTON. How New York City is Governed. By James Parton. *Boston: Ticknor and Fields.* 1866. 16mo, pp. 48. B.

PARTON. The Life and Times of Aaron Burr, Lieutenant-Colonel in the Army of the Revolution, United States Senator, Vice-President of the United States, etc. By J. Parton ... . *New York: Mason Brothers.* 1858. 8vo, pp. 706. 2 Portraits and Engravings. + Eleventh Edition. [*Ibid.*] + [*Ibid.*] 1859. + New and Enlarged Edition. [*Ibid.*] 1864. 2 vols., 12mo, pp. xxii, 443; xii, 431. 2 Plates. C. 58949

PARTON. The Life and Times of Benjamin Franklin. By James Parton ... . *New York: Mason Brothers.* 1864. 2 vols.,

12mo, pp. 627; 707. 4 Portraits. + [*Ibid.*] 1865. 2 vols., rl. 8vo, pp. 627; 707. 4 Portraits. + *Boston: Ticknor and Fields.* 1867. 2 vols., 12mo, pp. 627; 707. 4 Portraits. H. 58950

Of the edition of 1865 only one hundred copies were printed.

PARTON. Life of Andrew Jackson, By James Parton. *New-York: N. P. Fitzpatrick.* [n. d.] 8vo. 58951

This edition was not completed.

PARTON. Life of Andrew Jackson. ... By James Parton ... . *New York: Mason Brothers.* 1860. 3 vols., 8vo. + [*Ibid.*] 1861. 3 vols., 8vo, pp. xxx, (2), 29, 636; 672; 734. Portraits. + *Boston.* 1866. 3 vols., 8vo. 58952

PARTON. Life of Andrew Jackson, condensed from the Author's "Life of Andrew Jackson," in Three Volumes. *New York: Mason Brothers.* 1863. 8vo, pp. 479. Portrait. 58953

PARTON. The Life of Horace Greeley, Editor of the New York Tribune. By J. Parton. ... *New York: Mason Brothers.* 1855. 12mo, pp. 442. 2 Portraits, Plates. + New Edition, brought down to the Present Time. *New York: Derby & Miller.* 1868. 12mo, pp. 598. Portraits and Plates + *Boston: Fields, Osgood & Co.* 1869. 12mo, pp. 598. 2 Portraits, 7 Plates.

PARTON. Das Leben Horace Greeley's. Nach dem Englischen des James Parton von Adolph Nahmen. *Boston.* 1872. 8vo, pp. iv, 126. S. 58955

PARTON. Life of John Jacob Astor. To which is appended, a Copy of his last Will. By James Parton. *New York: American News Company.* 1865. 12mo, pp. vi, 13-121. B. 58956

PARTON. People's Book of Biography; or, Short Lives of the most Interesting Persons of all Ages and Countries. ... By James Parton ... . *A. S. Hale & Company, Hartford.* 1868. 8vo, pp. xii, 624. 12 Plates. C. 58957

PARTON. Sketches of Men of Progress. By James Parton, Bayard Taylor, Hon. Amos Kendall, Rev. E. D. Mayo, J. Alexander Patten. And other writers. ... *New York and Hartford Publishing Co.* 1870–71. 4to. 50 Portraits. C. + [*Ibid.*] 8vo. 58 Portraits. C. 58958

Also: Manual for the Instruction of "Rings," Rail Road and Political; with a History of the Grand Chicago and North-Western "Ring," etc. Edited by James Parton. *New York: A. Brentam.* 1866. 24mo, pp. 76.—Smoking and Drinking ... *Boston: Ticknor & Fields.* 1865. 16mo, pp. viii, 151.

[PARTON (Sarah Payson Willis).] Fern Leaves from Fanny's Port-Folio. With ... Designs by Fred. M. Coffin. *Auburn: Derby and Miller.* 1853. 12mo, pp. (2), 400. 7 Plates. + Second Series. *Auburn: Miller, Orton & Mulligan.* 1854. 12mo, pp. (2), 400. 6 Plates. + *London: Clark, Beeton & Co.* [n. d.] 16mo, pp. xi, 211. S. 58959

[PARTON.] Fresh Leaves. By Fanny Fern. *New York: Mason Brothers.* 1857. 18mo, pp. 336. 58960

[PARTON.] The Life and Beauties of Fanny Fern. ... *New York: H. Long and Brother.* 1855. 12mo, pp. 330. 58961

Also: Folly as it flies; hit at by Fanny Fern. *New York: G. W. Carleton & Co.* 1868. 12mo, pp. 355. — Ginger-Snaps. ... *New York: Carleton.* 1870. 12mo, pp. 372. — Little Ferns for Fanny's Little Friends. ... With Original Designs by Fred. M. Coffin. *Auburn: Derby & Miller.* 1854. 16mo, pp. 298. — Rose Clark. ... *New York: Mason Brothers.* 1856. 12mo, pp. 417. — Ruth Hall; a Domestic Tale of the present time ... . *New York.* 1855. 12mo.

PARTRIDGE [Alden]. Capt. Partridge's Lecture on Education. [*Middletown, Conn.* 1828.] 8vo, pp. 12. B. 58962

PARTRIDGE. Capt. Partridge's Lecture on National Defence. [Windsor, Vt., June, 1821. n. p. n. d.] 8vo, pp. 14. B.

PARTRIDGE. Journal of An Excursion. *See* Vol. IX. 36701.

Also: Catalogue of the Officers and Cadets of the American Literary, Scientifick, and Military Academy, Norwich, Vt. ... *Windsor, Vt.* 1828. 8vo, pp. 20. — Prospectus of the American Literary, Scientifick, and Military Academy, Norwich, Vt. ... *Windsor.* [1820.] 8vo. — Prospectus and Internal Regulations of the American Literary, Scientifick, and Military Academy; to be opened at Middletown, ... Connecticut, in ... August, 1825. [n. p. n. d.] 8vo, pp. 23. *See also* Vol. XIII., No. 56497.

PARTRIDGE (A.) The Memory of the Just. A Memorial of the Hon. William Jay, who died October 4, 1858. Preached in Bedford, N. Y., September 18, 1859. By Rev. Alfred Partridge. *New York: R. Lockwood & Sons.* 1860. 8vo, pp. 20.

[PARTRIDGE (Copernicus).] *See* Vol. XIII., No. 55542.

PARTRIDGE (John). Merlinus Liberatus. Almanack for the Year 1705. *London.* 1705. 16mo. M. 58965

Continued to 1836 or later.

PARTRIDGE. Monthly Observations and Predictions for this Present Year. ... *Boston.* 1697. 16mo. 58966

PARTRIDGE (J. A.) The False Nation and its "Bases;" or, why the South can't stand. By J. Arthur Partridge ... . *London: Edward Stanford.* 1864. 8vo, pp. xiii, 60. B. 58967

PARTRIDGE. The Making of the American Nation; or, The Rise and Decline of Oligarchy in the West. By J. Arthur Partridge ... . *London: Edward Stanford.* 1866. 8vo, pp. (4), xxxvii, 523. + *Philadelphia: J. B. Lippincott & Co.* 1866. 8vo, pp. (4), xxxvii, 523. 58968

PARTRIDGE. On Democracy. By J. Arthur Partridge ... . *London: Trübner & Co.* 1866. 8vo, pp. xxiii, (4), 418. + *Philadelphia: J. B. Lippincott and Co.* 1866. 8vo, pp. xxiii, (4), 418.

The Party in Power, and the new Constitution. [Signed A. *Albany.* 1848?] 8vo, pp. 8. s. 58970

Party Satire Satirized, A Poem. *London: S. Bladon.* 1779. 8vo. 58971

A lick at the lashers, who are represented as a pack of seditious libellers.

"For injur'd poor America they bawl,
Rejoic'd to see her rise by England's fall;
Thus politics makes rebels of us all."

See "Monthly Review," LX. 229.

Party Spirit Exposed; or, Remarks on the Times; to which is added some Important Hints to the Ladies. By a Gent. of New York. *New York.* 1799. 12mo, pp. 24. N. 58972

Party-Tyranny. *See* [DeFoe (D.)], Vol. v., No. 19288.

PARVIN (R. J.) Soldier-Life and Every-Day Battles. With Biographical Illustrations, Anecdotes, etc. By Rev. R. J. Parvin. *New York.* 1863. 18mo, pp. 107. 58973

PARVIN (T. S.) An Address, Delivered before the ... Grand Lodge of Iowa ... June 4, 1863. By Theodore S. Parvin ... . [n. p. n. d.] 8vo, pp. 16. 58974

PARVIN. The Constitutions of the Free Masons, with the Constitution and By-Laws of the Grand Lodge of Iowa; ... By T. S. Parvin ... . Seventh Edition. *Des Moines.* 1866. 8vo, pp. 193. 58975

Also: The Book of Constitutions, and the Constitution, By-Laws, and General Regulations of the Grand Lodge of Iowa. ... *Burlington.* 1850. 12mo, pp. 192.—Catalogue of the Library of the Grand Lodge of Iowa. ... 1873. ... *Iowa City.* 1873. 8vo, pp. 144. (Earlier editions, 1849, 1856, 1858.)—A Catalogue of ... Books, on Masonry ... in the Library of the Grand Lodge of Iowa, June, 1873. ... *Iowa City.* 1873. 8vo, pp. 100.—Constitution, By-Laws, and General Regulations of the Grand Lodge of Iowa. ... *Muscatine, Iowa.* 1854. 8vo, pp. 44.—Masonic Code for Trials and Punishments ... . Revised Edition by W. E. Miller. *Davenport.* 18—. 8vo.—Report on Foreign Correspondence ... May 31, 1856 ... . [n. p. n. d.] 8vo.

PARVIN (T.) Address on the Life and Character of Andrew Wylie, D.D., late President of the State University of Indiana. Delivered before the Alumni ... by Theophilus Parvin, M.D., ... July 14th, 1858, at Bloomington. *Indianapolis: Cameron & McNeely, Printers.* 1858. 8vo, pp. 42. S. 58976

Pascagoula River. Letters laid before the Senate respecting Obstructions at the Mouth of the Pascagoula River. [*Washington.* 1828.] 8vo. 58977

PASCAL (C.) Abraham Lincoln Sa Vie, son Caractère, son Administration. Par César Pascal. *Paris: Grassart.* 1865. 12mo, pp. (8), 232. B. 58978

PASCAL. A travers l'Atlantique et dans le Nouveau-Monde. Par César Pascal. Deuxième Édition. *Paris: Grassart.* 1870. 12mo, pp. (8), 395. B. 58979

PASCALIS (F.) An Account of the Contagious Epidemic Yellow Fever, which prevailed in Philadelphia in the Summer and Autumn of 1797; comprising the Questions of its Causes and Domestic Origin, Characters, Medical Treatment, and Preventives. By Felix Pascalis Ouviere, M.D. ... *Philadelphia: ... Snowden & McCorkle.* 1798. 8vo, pp. viii, 180. P. 58980

PASCALIS. An Exposition of the Dangers of Interment in Cities ... . With Additions by Felix Pascalis ... . *New-York: W. B. Gilley.* 1823. 8vo, pp. 167. B. 58981

[PASCALIS.] A Statement of the Occurrences during a Malignant Yellow Fever, in ... New York, in ... 1819. ... *New-York: Printed by William A. Mercein.* 1819. 8vo, pp. 52. B.

Also: Directions for Silk-Worm Nurseries, and the Cultivation of the Mulberry Tree. ... *New York.* 1829. 8vo. — Eulogy on the Life and Character of the Hon. Samuel Latham Mitchill, M.D. ... at New-York ... October 15th, 1831. ... *New-York.* 1831. 8vo, pp. 25. S.

PASCHAL (Creuzé). Conspiration contre la République. ... *Imprimé à Paris et réimprimé à New York, chez J. Delafond, ... [an III].* 8vo, pp. 23. + *Philadelphia.* 1795. 8vo. 58983

Also: Quels sont les coupables dans l'affaire de S. Domingue. ... [n. p.] *An III.* 8vo, pp. 18. *See also* Saint Domingo.

PASCHAL (G. W.) Concluding Argument of Hon. George W. Paschal ... in the Case of William McGarrahan ... . *Washington City: M'Gill & Witherow, Printers.* 1870. 8vo, pp. 121.

PASCHAL. The Constitution of the United States Defined and Carefully Annotated. By George W. Paschal ... . *Washington, D. C.: W. H. & O. H. Morrison.* 1868. 12mo, pp. xxviii, 407. B. 58985

Also: Lecture before the American Union Academy of Literature, Science and Art, March 7, 1870. ... *Washington.* 1870. 12mo. — Letter to the President in behalf of Lodovic P. Alford and others. ... *Washington.* 1870. 8vo. — Ninety-Four Years. Agnes Paschal. ... [*Washington.*] 1871. 12mo, pp. 361. 2 Facsimiles. — Speech ... in the Case of William McGarraghan. *Washington.* 1869. 8vo.

PASCHALL (E.) Old Times; or, Tennessee History for Boys and Girls. By Edwin Paschall. *Nashville.* 1869. 18mo.

PASCHOUD (*Mr.*) Historico-Political Geography: Or, A Particular Description Of the Several Countries in the World; in their Situation, ... &c. ... The Second Edition, with Additions. *London: William France.* 1729. 8vo, pp. (2), xiv, 395, (5).

PASCUAL DE ANDAGOYA. *See* Vol. v., No. 18783.

PASCUAL (A. D. de). Um Epeysodio da Historia Patria. As quatro derradeiras noites dos inconfidentes de Mínas Geraes [1792] por A. D. de Pascual. *Rio de Janeiro.* 1868. 8vo, pp. x, 138. 58988

Also: Rasgos memoraveis do Senhor Dom Pedro I, imperador de Brasil. ... *Rio de Janeiro.* 1862. 8vo.

Paseo pintoresco por la Isla de Cuba. *See* Vol. v., No. 17795.

PASEVINIUS (A.) Antonii Pasevinii Cultura ingeniorum. Septima edito cui accessit vera narratio fructicis (florum et fructuum novissime in occid. Indies nascentium). *Coloniæ Agrippinæ.* 1610. 8vo. 58989

PASH (M.) The Pasha Papers, Epistles of Mohammed Pash, ... from New York to his Friend Abel Ben Hassen. *New York: Charles Scribner.* MDCCCLIX. 12mo, pp. 312. BA. 58990

PASKELL (T.) Abstract of a Letter from Thomas Paskell of Pennsilvania, to his Friend J. J. of Chippenham. [n. p.] 1683. Folio, 1 leaf. 58991

An interesting paper, full of curious information about the early settling of Pennsylvania.

PASLEY (C. W.) Essay on the Military Policy and Institutions of the British Empire. By C. W. Pasley ... . Third Edition. *London: Edmund Lloyd.* 1811. 8vo, pp. xx, 531, (1).

Includes many references to American topics.

PASQUAL (A. R.) Descubrimiento de la Aguja Náutica, de la Situacion de la América, del arte de navegar, y de un nuevo Método para el adelantamiento en las artes y ciencias: Disertacion En que se manifiesta que el primer Autor de todo lo expuesto es el Beato Raymundo Lulio, ... Con un Apéndice De la enseñanza pública, de los progresos de la literatura, y otros puntos históricos pertenecientes á Mallorca. Su Autor El R. P. Mtro. Don Antonio Raymundo Pasqual ... . *Con Licencia: Madrid: En la Imprenta de Manuel Gonzalez.* MDCCLXXXIX. 8vo, pp. (8), 320. J.C.B. 58993

A discursive work, proving that its author was a learned man, but containing little about the discovery of the mariner's compass. The appendix contains proofs that Father Bernardo Boil, the Benedictine, who accompanied Columbus on his second voyage, and said the first mass in the New World, was not he of the same name who founded the first convent of his order in Spain.

PASQUIER DE DOMMARTIN (H.) *See* Du Pasquier (H.), VI.

PASQUIN, *pseudon.* *See* [Williams (John)].

Pasquin and Marforie on the Peace, but particularly pending the late War and in Negotiating the Present Peace. *London.* 1748. 8vo. 58994

Relates to American and Spanish affairs, etc.

PASQUINO, *pseudon.* *See* [McLaughlin (J. F.)], Vol. XI. 43499

PASSÆUS (C.) Effigies Regvm ac Principium, eorum scilicet quov vic ac potentia in re nautica seu Marina præ cæteris spectabilis est. ... Summa diligentia et artifico depictæ, et tabellis æneis incisæ a Crispiano Passæo Zelando. ... [*Coloniæ Agrippinæ, anno* 1598. *ipso die Theophotiæ Colonienses.*] Folio, pp. (19). 3 Plates, 21 Portraits. 58995

Includes portraits and notices of Columbus, Vesputius and Drake.

PASSÆUS. Hortus Floridus. In quo rariorum & minus vulgarium florum Icones ad vivam veramquæ formam accuratissime delineatæ. ... *Arnhemii.* 1624. Obl. 4to. Plates. 58996

Includes some American plants.

Un Passage de la Cordillère des Andes. Passe de la Cumbre entre Mendoza et Santa-Rosa, sur la route de Buenos-Ayres a Valparaiso en 1860. *Hâvre.* 1862. 8vo. 58997

The Passage of the Isthmus. *See* [Carrington (J. W.)], III.

Passaic. *See* [Ward (Thomas)].

PASSAIC FALLS. Visitors' Guide to Passaic Falls. *Paterson: Van Derhoven.* 1859. 12mo. 58998

The Rights and Privileges of the PASSAICK AND HACKINSACK [*sic*] Bridge Company Examined; ... . By Monitor. With a few Introductory Observations. By Justice. ... *Newark: Printed by W. Tuttle.* 1811. 8vo, pp. 31. 58999

PASSERINI (——). Notizie sulla moltiplicazione dell' Uccello Americano Paroaria Cucullata. ... *Firenze.* 1841. Folio. Plate.

Passing Bell. ... *Boston.* 1789. 8vo. 59001

Passio gloriosi martyris. *See* [Martin de Valencia], Vol. XI.

Passion Flowers. *See* [Howe (Julia Ward)], VIII. 33318.

The Past: a Fragment. *See* [Bent (N. T.)], Vol. II. 4756.

The Past and Present—Freedom National, Slavery Sectional. A Document for the People. ... *Washington: Buell & Blanchard, Printers.* 1853. 8vo, pp. 16, 31. H. 59002

Past and Present. *See* [Carroll (J.)], Vol. III., No. 11076.

Past, Present and Future of Greenbacks, including the National Currency Law. By a Republican Farmer [C. Alvord?]. *Milwaukee: Hanlon & Richardson.* 1868. 8vo, pp. 50. C.

The Past, the Present, and the Future. *See* [Gales (J.)], VII.

The Past, the Present and the Future of our Country. Interesting and Important Correspondence between the Opposition Members of the Legislature of Virginia, and John Minor Botts, Jan. 17, 1860. [n. p. n. d.] 8vo, pp. 16. 59004

PASTEUR (J. D.) Reizen naar den Stillen Oceaan en rondom de Wereld, vertaald door J. D. Pasteur. *Leyden.* 1797–1803. 13 vols., 8vo. Atlas of 133 Plates and Maps in folio. 59005

Voyages to the Pacific Ocean and round the world.

The Pastime. No. I. ... [*Schenectady.*] 1807. 8vo. Cont'd.

Edited by John Howard Payne, author of "Home, Sweet Home."

PASTO. Memoria del Gobernador de Pasto à la Camara provincial en sus sesiones de 1843. [n. p. n. d.] 8vo, pp. 16.

PASTOR (Antonio). Tony Pastor's New Union Song Book. *New York: Dick and Fitzgerald.* [n. d.] 18mo, pp. 72. 59008

Also: 201 Bowery Songster. ... *New York: Dick & Fitzgerald.* [1867.] 24mo, pp. 72.

PASTOR (The), *pseudon.* Five Years of Ministerial Life: Being a Discourse delivered Dec. 2, 1860, at the Second Presbyterian Church, Columbus, Ohio. By the Pastor [Edward D. Morris]. Together with an Appendix, briefly showing the present condition of the Church. *Columbus: Printed by Harris & Hurd.* 1861. 8vo, pp. 24. 59009

The Pastor; a Poem. *New-York: F. & R. Lockwood.* 1821. 16mo, pp. xvi, 500. c. 59010

A Pastor's Jottings; or, Striking Scenes during a Ministry of Thirty-Five Years. *New-York.* [1864.] 12mo, pp. 348. 6 Plates. c. 59011

The Pastor's Wife; or, Memoirs of [Mrs.] E[liza] M. S[aunders]. *New York: Little, Rennie & Co.* 1867. 18mo, pp. 198. Portrait. c. 59012

A Pastoral Address to the Clergy and Laity of the Protestant Episcopal Church in the United States of America, From the House of Bishops of said Church, Assembled in General Convention, At New-Haven, Connecticut, May, A. D. 1811. *New York.* 1811. 8vo, pp. 13. 59013

PASTORAL AID SOCIETY. *See* Vol. XIII., No. 53855.

Pastoral de illmo. Sr. Obispo de Cuba [D. Santiago Joseph de Hechavarria] para todo el venerable clero secular de su diocesis. *Havana: Imprenta del Compnto* [sic] *Eclesiastico. Año de* 1770. 4to, pp. 11. 59014

Pastoral Desires. *See* [Mather (C.)], Vol. XI., No. 46449.

Pastoral Letter from a Minister to his Flock, who remained in the City during the Pestilence of 1798. *Philadelphia.* 1799. 8vo, pp. 12. 59015

Pastoral Letter from the Bishops of the Protestant Episcopal Church, to the Clergy and Laity of the Church in the Confederate States of America, delivered before the General Council in ... Augusta, ... Nov. 22, 1862. [*Augusta.* 1862.] 8vo, pp. 16. + *Baltimore: W. M. Innes.* [n. d.] 8vo, pp. 15. + [*New York.* n. d.] 8vo, pp. 15. B. 59016

A | Pastoral Letter, | from | The Reverend Synod of | New-York and Philadelphia | convened at New-York, | to | The Churches subject to their | care. | *New-York:* | *Printed by H. Gaine*, ... 1766. 8vo, pp. 8. 59017

Pastoral Letter of the Archbishop and Bishops of the Province of New York, in Provincial Council assembled, to the Clergy and Laity of their Charge. *New York: Dunigan & Bro.* 1854. 8vo, pp. 16. S. 59018

Pastoral Letter of the ... Archbishop of Baltimore, and the ... Prelates of the Roman Catholic Church of the United States ... Oct. 1829, to the Roman Catholic Laity of the United States ... *Baltimore: James Myers.* 1829. 8vo, pp. 29. S. 59019

See also [Mareschal (Ambrose)], Vol. XI., No. 44522, *and* [Spalding (M. J.)]

Pastoral Letter of the Bishops. *See* Nos. 43323 *and* 51898.

Pastoral Letter of the First National Council of the United States, held at Baltimore in May, 1852. *Baltimore: Murphy & Co.* 1852. 8vo, pp. 16. S. 59020

Pastoral Letter of the First Provincial Council of Cincinnati, to the Clergy and Laity. *Cincinnati: John P. Walsh.* 1855. 8vo, pp. 19. 59021

A Pastoral Letter of the House of Bishops, of the Protestant Episcopal Church in the United States ... . *Philadelphia: Bradford and Inskeep.* 1814. 8vo, pp. 14. 59022

... Pastoral Letter of the House of Bishops, to the Clergy and Laity ... 1868. [*New York.* 1868.] 8vo, pp. 7. B. 59023

Pastoral Letter of the Presbytery. *See* Nos. 12063, 52524.

Pastoral Letter of the Synod. *See* Vol. XII., No. 48777.

Pastoral Letter, to Families. *See* [Mather (C.)], XI. 46451.

Pastoral Letter to the Churches. *See* Vol. VIII., No. 30550.

A Pastoral Letter to the Clergy and the Laity of the Protestant Episcopal Church, from the Bishops ... assembled in convention in ... Philadelphia, this 24th day of May, ... one thousand eight hundred and twenty. *Philadelphia: S. Potter, & Co.* 1820. 8vo, pp. 24. P. 59024

Pastoral Letter to the English. *See* [Mather (C.)], No. 46450.

A Pastoral Letter to the Members of the Protestant Episcopal Church in the United States ... from the House of Bishops ... assembled in General Convention at Baltimore, May, 1808. *New York: Printed by T. & J. Swords.* 1808. 8vo, pp. 25.

Pastoral Letter, to the Parishioners. *See* [Jackson (C. D.)]

Pastoral Report. *See* [Clark (S. A.)], Vol. IV., No. 13367.

Pastoral Sketches. From the "American Pastor's Journal." *Springfield: G. & C. Merriam.* 1834. 18mo, pp. 124. 59026

PASTORET (D'Emm.) Motion d'Ordre sur l'état actuel de nos rapports politiques et commerciaux avec les États-Unis de l'Amérique Septentrionale. Séance de 2 Messidor an V. *Paris: De l'Imprimerie Nationale, An* 5 [1797]. 8vo, pp. 26. J.C.B.

PASTORIUS (F. D.) Umständige Geogra-|phische | Beschreibung | Der zu allerletzt erfundenen | Provintz | Pensylva-|niæ, | In denen End-Gräntzen | Americæ | In der West-Welt gelegen, | Durch | Franciscum Danielem | Pastorium, | J. V. Lic. und Friedens Richtern | daselbsten. | Worbey angehencket sind eini-|ge notable Begebenheiten, und | Bericht-Schreiben an dessen Herrn | Vattern | Melchiorem Adamum Pasto-|rium, | Und andere gute Freunde. | *Franckfurt und Leipzig,* | *Zufinden bey Andreas Otto.* 1700. | 8vo, pp. (12), 140. P. 59028

PASTRANA (A. M.) Cancion. Real Histórica á la milagrosa Imagen de María Santísima Señora nuestra de Guadalupe de México que escribia ... Antonio Morales Pastrana ... . Y dá á la Estampa ... Silvestre Florido. *México: Juan Joseph Guillena Carrascoso.* 1697. 8vo, pp. 34. 59029

See Bartolache's "Manifiesto," p. 31.

PATAGONIA. An Account of the Giants lately discovered. In a Letter to a Friend in the Country. *London: F. Noble.* MDCCLXVI. 12mo, pp. 31. 59030

Commodore Byron, on his return from his voyage to the South Sea, reported that he had seen five hundred giants on horseback on the coast of Patagonia, an opinion that prevailed till quite recently. The object of the author of this tract was to ridicule and disprove the statement of Byron. *See* our Vol. III., No. 9732.

... A Brief Fxplanation Relative to the End of the ... Missionaries of The Patagonian Missionary Society in Terra del Fuego, In ... 1851, ... founded on Capt. Morshead's Despatch. *Bristol.* [1852.] 12mo, pp. 24. 59031

Correspondence respecting the Establishment of a Welsh Colony on the River Chupat. *London.* 1867. 8vo. 59032

PATAVINUS (J. A. M.) Geographiæ Universæ, Veteries et Novæ. ... *Coloniæ.* 1597. 2 vols., 4to. Maps. 59033

Includes a map of America.

A Patent for Plymouth in New-England. To which is annexed, Extracts from the Records of that Colony, &c. &c. *Boston; New-England: Printed by John Draper.* 1751. 4to, pp. (2), 19, (1). 59034

Dated August 14, 1751. Printed to attract settlers.

A Patent Grant by King William for Incorporating a Society for Propagation of the Gospel in Foreign Parts. *London.* 1702. Folio. 59035

Patents. Alphabetical List. *See* [Hunter (A.)], VIII. 33909.

Catalogue of the Library of the Patent Office. *Washington.* 1847. 8vo. c. 59036

A Digest of Patents. *See* Ellsworth (H. L.), VI. 22344.

Exposition of Part of the Patent Law. *See* [Evans (O.)], VI.

Information to Persons having business to transact at the Patent Office ... . *Washington.* 1851. 8vo, pp. 29. 59037

See also Vol. VI., No. 22345.

List of Patents granted by the United States, for the Encouragement of Arts and Sciences, alphabetically arranged from 1790 to 1820. *Washington.* 1820. 8vo. + From 1790 to 1828. *Washington: S. Alfred Elliot.* 1828. 8vo, pp. 118, xxiv, 8.

List of Patents for Inventions and Designs, issued by the United States from 1790 to 1847; with the Patent Laws and Notes of Decisions of the Courts of the United States ... . Compiled ... under the direction of Edmund Burke, Commissioner of Patents. *Washington.* 1847. 8vo, pp. lxxv, 606. s.

The Patent Laws of the United States, together with information to persons having business to transact at the Patent Office. *New York.* 1845. 8vo. 59040

The Patent Laws of the United States, with the Decisions of the Courts of the United States; also, the Opinions of the Hon. William Cranch upon appeals from the decisions of the Commissioners of Patents. *Washington.* 1848. 8vo, pp. 150. 59041

Patent Laws. [*Washington:*] *Gideon & Co. Print.* [1851.] 8vo, pp. 18. + [1861.] 8vo, pp. vi, 26. + 1870. 8vo, pp. 35.

... Patent Office. Report from The Commissioner of Patents, transmitting information, in relation to ... his office for ... 1837. Jan. 17, 1838. [*Washington.* 1838.] 8vo, pp. 52. s. Continued annually. 59043

This first report was made by Commissioner Ellsworth; from 1837 to 1840 inclusive, these reports formed an appendix to the President's message; after this date they were published separately. To the report for 1843 was appended a list of the claims of the patents issued, which was published in the form of an appendix until 1849–50, when it was embodied in the report. By an act of Congress, March 3, 1849, the commissioner was required to add to his report the Agricultural Department. Previous to 1849–50 the Mechanical and Agricultural Departments of the report were published in one volume; since that time the volumes have appeared annually. The report for 1853 was the first in which the patents issued were illustrated by cuts.

The Patent Right Gazette. A Monthly Illustrated Journal of the Industrial Arts ... . *New York.* [1870.] 4to. Continued.

Patent Right Oppression; or, Knavery Detected, in an Address, to unite all good people to obtain a repeal of the Patent Laws. By Patrick N. I. Elisha, Esq. ... To which is added an alarming Law Case: Also, Reflections on the Patent Laws. Illustrated by Notes and Anecdotes by the Editor. *Philadelphia: R. Folwell & G. Allchin.* 1813. 8vo, pp. 189. P. 59045

Corrected title of our No. 22182, Vol. VI.

Patents of Canada. *See* Vol. III., No. 10529, *add* Vol. II. from 1849 to 1855. *Toronto.* 1865. 8vo.

A Popular Catalogue. *See* [Hunter (A.)], Vol. VIII. 33910.

Proceedings at the Opening of the Patent Office Fair, under the Auspices of the Ladies' Relief Association, District of Columbia, February 22, 1864. *Washington.* 1864. 8vo, pp. 30.

Report of the [Confederate] Commissioner. *See* No. 15376.

Report on the State of the Patent Office. *Washington.* 1831. 8vo. 59047

Rules and Directions for Proceedings in the Patent Office, November 1, 1869. *Washington.* 1869. 8vo, pp. 48. 59048

PATER (A. I.) Een cort ... Verhael. *See* Vol. II. 7573.

PATER (Ezra). The Book of Knowledge, ... translated by W. Lilly. *Canaan, N. Y.* 1794. 8vo. 59049

PATER (J. R.) Argument of John R. Pater on the Trial of William Landon, acquitted July 21, 1855, on a charge of Violating the Prohibitory Law. *Albany.* 1855. 8vo, pp. 52. 59050

PATERSON (D.) A Topographical Description of the Island of Grenada; surveyed by Monsieur Pinel in 1763, ... with the Addition of English Names, Alterations of Property, [etc.] ... By Lieutenant Daniel Paterson ... . *London: W. Faden.* MDCCLXXX. 4to, pp. 13. 59051

PATERSON (Paul). *See* Playfair (Hugo).

PATERSON (T. J.) Speech of Hon. Thomas J. Paterson on Post-Office Reform, &c.; delivered ... March 1, 1845. *Washington.* 1845. 8vo, pp. 13. 59052

PATERSON (W.) Bill for Relief of William Paterson, Esq., as regards his Claim upon the Stock of the African and Indian Company of Scotland, agreeable to the Treaty of Union, and in Consequence of the Reduction of the Coin of Scotland to the English Standard. *London.* 1714. Folio. 59053

Paterson was the celebrated projector of the Bank of England, and of the Scotch Darien Company, etc. *See also* Vol. v., Nos. 18565 *and* 18573.

PATERSON. Central America; by William Paterson, the Merchant-Statesman. From a MS. in the British Museum, 1701. ... Edited by S. Bannister, M.A. ... *London: Trübner & Co.* 1857. 8vo, pp. 62, 6. Map. B. 59054

PATERSON. A Memorial Addressed to William the Third, on Darien; ... by William Paterson. *London.* 1852. 8vo, pp. (6), 63, (1). Map. 59055

PATERSON (W.) The Charge of Judge Paterson To the Jury, in the case of Van Horn's Lessee against Dorrance: Tried at a Circuit Court for the United States, held at Philadelphia, April Term, 1795: Wherein the controverted title to the Wyoming Lands, between the claimants under Pennsylvania and Connecticut received a decision. *Philadelphia: Samuel H. Smith.* 1796. 8vo, pp. 41, (2). + *Philadelphia.* [1801.] 8vo, pp. 24.

PATERSON (W. B.) An Oration, ... February 22d, 1815, before the New-Jersey Washington Benevolent Society, in ... New-Brunswick. By William B. Paterson. *New-Brunswick: Printed by L. Deare, & G. L. Austin.* 1815. 8vo, pp. 19. BA.

PATERSON, *N. J.* The Charter and Ordinances of the City of Paterson. *Paterson, N. J.: T. Warren, Printer.* 1851. 8vo, pp. 36. 59058

Paterson City Directory ... 1857. Compiled by W. H. Boyd. *Paterson.* [n. d.] 12mo, pp. 168. Continued. s. 59059

Report and Explanation of a Survey for a Railroad from Paterson to New York. *Paterson.* 1829. 16mo, pp. 15. 59060

Report on the Origin and Increase of the Paterson Manufactories, and the intended Diversion of their Waters by the Morris Canal Company; also on Post Rail Roads, as the means of Cheap Conveyance throughout New-Jersey, of bringing Susquehanna Coal to the Iron Mines and Forges, and to supply Paterson and New York; also on a Method of supplying the City of New York with water from the Great Falls of the Passaic. *Paterson: Printed by Day & Burnett.* 1828. 8vo, pp. 60. 59061

A Statement, showing the Condition and Prospects of the Paterson and Hudson River Railroad Co. on First April, 1835. [n. p. n. d.] 8vo, pp. 4. P. 59062

Supplement to Charter, and By-Laws, Standing Resolutions, and Ordinances of the City Council of Paterson. *Paterson: L. R. Steele, Printer.* 1852. 8vo, pp. 28, (1). 59063

Also: Supplement to Charter, and Ordinances ... . *Paterson, N. J.: T. Warren, Printer.* 1854. 8vo, pp. 1416, vii.

PATESHALL (R.) Pride Humbled, or, Mr. Hobby chastised: Being some Remarks on said Hobby's Piece, Entitled, A Defence of the Itinerancy and the Conduct of the Rev. Mr. Whitefield in a Letter to the Reverend Mr. William Hobby ... . By Richard Pateshall, A.M. ... *Boston, N. E.: J. Draper.* 1745. 4to, pp. 12.

The Path of the Pilgrim Church, from its Origin in England to its Establishment in New England. An Historical Sketch. *Boston.* [1862.] 16mo, pp. 267. 4 Plates. C. 59065

The Path to Riches. *See* [Sullivan (James)].

A Pathetic History of the Plague in London in ... 1665. To which is here added, an Account of the Surprising Revivals of Religion in a number of Towns in the New England States, and also in Nova Scotia. Extracted chiefly from Letters written by several Gentlemen ... . To which is affixed a very interesting Letter, from a Minister in London, to his Friend in Massachu-

setts. *Printed at Worcester*, (*Massachusetts*,) *by Daniel Greenleaf.* 1803. 8vo, pp. 40. W. 59066

The Pathfinder. *See* [Cooper (J. F.)], Vol. IV., No. 16493.

The Pathfinder Railway Guide for the New England States; ... A. E. Newton, Editor. *Boston: Snow & Wilder.* 1850. 16mo. Continued. 59067

PATIÑO (A.) Derocho Apologetico por la Justicia de el Capitan Don Andres Patiño Castellanos, Albacea y heredero que sué de el D. Juan de Ortega Montañez Arcobispo de esta Metropoli, difunto .... *Mexico.* 1715. Folio. 59068

PATIÑO (P. P.) Disertacion Critico-Theo-Filosofica sobre la conservacion de la Santa Imagen de Nuestra Señora de los Angeles, que se venera en extra muros de ésta Ciudad de México, y con motivo de una Novena, que se la dispuesto apropiada á la dicha conservacion, se consideró necesaria para prevenir la sabia critica de las personas doctas. Es Autor de una y otra el R. P. Fr. Pedro Pablo Patiño. *Mexico.* 1801. 8vo, pp. 16, 138.

A very important work as regards the ecclesiastical history of Mexico. "One of the notable Saints of Mexico, not so much for miraculous origin like that of Guadalupe, but for its preservation, being painted on a wall of *adobe* or clay. The manuscript documents accompanying show that although its origin is claimed to have been in 1695, it attracted the attention of the Archbishop and the Inquisition in 1745, and here is the original order to stop such worship, to close the doors and windows of the *oratorio* where it was, and to cover the image. It was also ordered to discontinue the collection of money, and to deliver up the whole property existing. Like the Guadalupe apparition the antiquity of origin is shown by these papers to have been a later idea. But by efforts here shown the image triumphed, and we have the order of the Virey, Feb. 18, 1770, to collect money, and the plan of the *Contador*, Sept. 4, 1785, to give greater splendor to the worship of this 'Imagen Portentosa.'"—STEVENS's *Bibliotheca Historica.*

PATON (A.) Narrative of the Loss of the Schooner Clio, of Montrose, Captain George Reid; containing an account of the Massacre of her Crew by the Indians, on the North Coast of Brazil, in October, 1835; with other interesting particulars, relative to the ... Adventures, and miraculous Escape of the Author from the hands of a Savage People. By Alexander Paton, a native of Ferryden, the only Survivor. Second Edition, Enlarged and Improved. *Montrose: Smith & Co.* 1838. 12mo, pp. 60.

This truthful story affords us a new view of the character of the natives of the coast of Brazil.

PATON (A. P.) Wilson the Ornithologist: a new Chapter in his Life. ... By Allan Park Paton. *London: Longman, Green & Company.* 1863. 8vo, pp. 32. 59071

[PATOT (T. de).] *See* [Tyssot de Patot].

La Patria en Cadenas. [*Bogota.* 1863.] 8vo, pp. 4. 59072

The Patriarch; or Family Library Magazine. Edited by Rev. R. W. Bailey. Vol. I. 1841. ... *New-York: George A. Peters.* 1841. 8vo, pp. viii, 236. 2 Portraits, Plates. 59073

PATRICIUM (P.), *pseudon.* Apologvs | Vanden Krijch der | Gansen, | Met de | Vossen, | Gepractiseert door Philonem Patricium, | Tot welstant der ver-eenighde Nederlanden/ | ende bevorderinghe vande aen-staende Vloot | op West Indien. | [n. p.:] *Ghedruckt int Iaer ons Heeren/ | Anno* 1622. | 4to, 8 leaves.

Apology of the war between the geese and the foxes ... for the welfare of the United Netherlands and the advancement of the fleet to the West Indies.

[PATRICK (J.)] Quebec: A Poetical Essay, in Imitation of the Miltonic style: being a regular Narrative of the Proceedings and Capital Transactions performed by the British Forces under the Command of Vice-Admiral Saunders and Major-General Wolfe, in the glorious Expedition against Canada, in the year 1759. The Performance of a Volunteer on board His Majesty's Ship Somerset, during the Passage Home from Quebec. The whole embellished with entertaining and explanatory notes. *London: T. Whitridge.* MDCCLX. 4to, pp. 30. 59075

PATRICK (R. S.) Statement on behalf of R. Shedden Patrick, of Trearne, and W. Cochran Patrick, of Ladyland, his Guardian. May, 1857. [n. p. n. d.] 8vo. 59076

One of the most remarkable cases ever brought before a legal tribunal.

PATRICK (W.) Historical Sketches of Canterbury. A Sermon delivered October 27, 1833, at the close of the Thirtieth Year of the Author's Ministry. By William Patrick. *Concord: Marsh, Capen & Lyon.* 1834. 8vo, pp. 39. 59077

See "Collections of the New Hampshire Historical Society," Vol. IV., pp. 174–193.

PATRIGNANI (G. A.) Menologie di pie memorie di alcuni religiosi della Compagni di Gesu, raccolte del P. Giuseppe A. Patrignani, S. J. ... dall' anno 1538 all' anno 1728. *Venezia.* 1730. 4to. 59078

The Patriot. *Boston, N. E.* 1714. Folio, pp. 4. 59079

The Patriot. A Poem. By a Mechanic of Charlestown. *Charlestown.* 1798. 12mo, pp. 24. 59080

The Patriot. Addressed to the Electors. *See* [Johnson (S.)]

The Patriot. Addressed to the People, on the Present State of Affairs in Britain and in France. With Observations on Republican Government, and Discussions of the Principles advanced in the Writings of Thomas Paine. ... *Edinburgh: J. Dickson.* 1793. 8vo. 59081

Against Thomas Paine; with some references to American topics.

A PATRIOT, *pseudon.* A Political Essay upon the English and French Colonies in Northern and Southern America, Considered in a New Light. By a Patriot. *London: G. Woodfall.* 1760. 8vo, pp. 15. 59082

"A very trifling affair, and very little to the purpose." *See* "M. Rev.," XXII. 434.

A PATRIOT, *pseudon.* *See* Mystery Reveal'd, Vol. XII., No. 51661, *and* [Townsend (S. O.)]

The Patriot Chief. *See* [Markoe (P.)], Vol. XI., No. 44622.

The Patriot Highwayman. A Tale of the Revolution. By the author of "Leah, the Forsaken." *New York: J. P. Beadle & Co.* 1864. 16mo, pp. 111. Frontispiece. 59083

The Patriot known by Comparison; being a Disquisition of some great Characters. By a Friend to the Prosperity of the British Empire. *London: J. Wilkie.* 1782. 8vo. 59084

"A rhapsodical invective against the opposition."—*Monthly Review*, LXVI. 227.

The Patriot or People's Companion, consisting of Five Essays, on the Laws and Politics of our Country. By One of the People. *Hudson, N. Y.* 1828. 8vo, pp. 24. W. 59085

The Patriot, or Scourge of Aristocracy. Vol. I. ... *Stonington-Port, Conn.* 1801–2. 8vo. 59086

Report of the ... PATRIOT ORPHAN HOME, May 1, 1866. *New York.* 1866. 8vo. 59087

The Patriot Preachers of the American Revolution. With Biographical Sketches, 1766–1783. ... [*New York.*] MDCCCLX. 12mo, pp. 368. C. 59088

Edited by Frank Moore. Corrected title of our No. 50363, Vol. XII.

O Patriota, Jornal litterario, politico, mercantil, ... do Rio de Janeiro. *Rio de Janeiro: Impressaõ Regia.* 1813–14. 2 vols., 8vo. BM. 59089

Le Patriote Anglois, ou Réflexions sur les Hostilités que la France reproche à l'Angleterre. *Geneve.* 1756. 12mo.

Relates principally to America.

PATRIOTE VOYAGEUR, *pseudon.* *See* [Jacquemart (Fr.)], IX.

Les Patriotes Déportés de la Guadeloupe par les Anglois, aux membres de la Convention Nationale, composant la Commission des Colonies. *Limbourg.* 1795. 8vo, pp. 19. J.C.B. 59091

The Patriots. A Comedy in Five Acts. *Philadelphia.* [n. d.] 8vo. P. 59092

Patriotic and Heroic Eloquence: A Book for the Patriot, Statesman, and Student. *New York: James C. Gregory.* 1861. 12mo, pp. 264. C. 59093

PATRIOTIC BANK. Facts and Elucidations as connected with the Management of the Patriotic Bank. *City of Washington: Printed by Edward De Krafft.* 1829. 16mo, pp. 26. 59094

Patriotic Effusions. *See* Short (Bob), *pseudon.*

The | Patriotic Mirror, | or the | Salvation of Great Britain | in Embryo. | *London: R. Faulder.* MDCCLXXXI. 8vo, pp. 7, 88.

"A violent invective against the Opposition—the diabolical congress—the republicans—the American commanders—lee-shore admirals, etc., all in the usual low, intemperate style of the common run of pamphleteers and newspaper politicians."—*Monthly Review,* LXIV. 379.

Patriotic Perfidy; a Satire. *London: J. Bell.* 1779. 4to.

"A serious invective against some leading men in what is called the opposition party or the patriots." *See* "Monthly Review," LX. 477.

The Patriotic Song Book ... written and composed for the Times, ... during the War ... . *New York: Horace Waters.* [1861.] Obl. 12mo, pp. 64. 59097

Patriotic Songster. *New York: Robert M. De Witt.* [n. d.] 18mo, pp. 64. 59098

The Patriotic Speaker: Extracts from the Oratory of Judge Joseph Holt, Gen. Mitchell, E. Everett and others. *New York.* 1862. 12mo. 59099

Patriótica Iniciativa. *See* Vol. IX., No. 35555.

The Patriotick Proceedings. *See* Vol. XI., No. 45931.

Patriotism at Home; or, the Young Invincibles. ... *Boston: W. V. Spencer.* 1866. 18mo, pp. 320. c. 59100

Patriotism, Government Nationality. [n. p. n. d.] 8vo, pp. 7.

Patriotism, in Poetry. *See* Murdock (J. E.), XII. 51437.

Patriotism ... of the First Settlers of Wyoming. *Washington.* 1842. 8vo. 59102

Le Patriotisme Américain, ou Mémoires sur l'établissement de la partie française de l'isle de Saint-Domingue, sous le vent de l'Amérique. [n. p.] 1750. 12mo. 59103

Patriotismo. De Nirgua y Abuso de los Reyes. *Lima.* 1822. 4to, pp. 22. 59104

Patriot's Memorial. Honor to the Dead. Justice to the Living. [*Haverhill, Mass.* 1862.] 8vo, pp. 4. 59105

Contains tributes to Major H. J. How and Lieut. Thomas T. Salter.

The Patriot's Offering; or the Life, Services and Military Career of the Noble Trio, Ellsworth, Lyon and Baker. *New York: Baker & Godwin, Printers.* 1862. 8vo, pp. 108. 59106

The Patriot's Refere[illegible] containing the Declaration of Independence, the Articles c[illegible]nfederation, the United States Constitution, and Washington's Farewell Address. *New York: Brown & Ryan.* 1861. 8vo. 59107

The Patriots Calendar, for ... 1795. Containing ... the American Constitution, ... with a Collection of Poems in favour of Liberty ... . *London: J. Bew.* 1795. 12mo. 59108

See "Monthly Review," xv. 473.

The Patriots of North-America: A Sketch. With Explanatory Notes. ... *New York: Printed in the Year,* M,DCC,LXXV. 8vo, pp. iv, 47. P. 59109

In this curious revolutionary poem the States are characterized as school-boys, and notwithstanding "a tory here reviles the whigs in verse," it is a clever performance with curious notes. It was probably printed by Rivington.

PATRON (F.) Discours sur les causes qui ont fais établier l'esclavage dans les Colonies. Mémoire présente à la Chambre des Députés relatif à l'Emancipation des Esclaves. Par M. Felix Patron. *Guadeloupe.* 1837. 4to. 59110

PATRON. De Quelques Questions Relatives aux Colonies Françaises. Par M. Felix Patron. *Paris.* 1832. 8vo, pp. 62.

Patronata en la Nacion. *See* Vol. XII., No. 48621.

El Patronato Analizado contra el Patronato Embrollado por los Novadores para sacar á la Autoridad Civil dueña absoluta de lo Espiritual. *Mejico.* 1833. 4to. 59112

Patronato Dialogo entre un Cura y un Abogado. *Mexico.* 1827. 4to. 59113

Patronato Nacional. *México.* 1821. 4to. 59114

PATTEN (D.) Our Indebtedness to the Fathers. A Centennial Discourse ... before the Providence Annual Conference, in Bristol, R. I., March 22, 1866, By David Patten, D.D. ... *Boston: James P. Magee.* 1866. 8vo, pp. 29. 59115

PATTEN (E.) A Glimpse at the United States and the Northern States of America, with the Canadas, comprising their Rivers, Lakes, and Falls. *London.* 1853. 8vo. Plates. 59116

PATTEN (G. W.) Voices of the Border: comprising Songs of the Field, Songs of the Bower, Indian Melodies, and Promiscuous Poems. By Lt.-Col. G. W. Patten. ... *New York: Hurd and Houghton.* 1867. 12mo, pp. 361. 59117

PATTEN (J. H.) Oration ... on the Fiftieth Anniversary of American Independence, At Newport, R. I. By Joseph H. Patten. *Providence: Carlile & Brown* ... . 1826. 8vo, pp. 28.

PATTEN (M.) Particulars of the late horrid Murder of the accomplished but unfortunate Miss Maria Patten, who was barbarously murdered in Fayette, Georgia, 25 July last, by a rival suitor ... . *Boston: Nathaniel Coverley.* 1815. 8vo. Frontispiece.

PATTEN (Robert). Report of the Locating Survey of the St. Croix and Lake-Superior Railroad. ... *Madison.* 1856. 8vo, pp. 23. M. 59120

PATTEN (W.) A Discourse Delivered at Hallifax In the County of Plymouth, July 24th 1766. On the Day of Thanksgiving ... throughout the Province of the Massachusetts-Bay in New-England, for the Repeal of the Stamp-Act. By William Patten, A.M. *Boston: N. E. Printed by D. Kneeland.* MDCCLXVI. 8vo, pp. 22. B. 59121

Also: Sermon ... on the Death of Capt. Daniel Goodwin. ... *Hartford.* 1772. 8vo, pp. 25.

PATTEN (W.) A Discourse, delivered in the 2d Congregational Church, Newport, December 29th, 1799: occasioned by the Death of General George Washington ... . By William Patten, A.M. ... *Newport: Printed by Henry Barber.* M,DCCC. 8vo, pp. 19. BA., N. 59122

Hough remarks that "It appears ... that two discourses ... were published."

PATTEN. Memoirs of Mrs. Ruth Patten, of Hartford, Conn. with Letters and Incidental Subjects. By William Patten, D.D. ... *Hartford: Printed by P. Canfield.* 1834. 12mo, pp. 148. Portrait. C. 59123

PATTEN. On the Inhumanity of the Slave Trade, and the Importance of correcting it. A Sermon delivered in the Second Congregational Church, Newport, Rhode-Island, August 12, 1792. By William Patten ... . *Printed at Providence, by J. Carter.* M,DCC,XCIII. 8vo, pp. 14. M., W. 59124

PATTEN. Reminiscences of the Rev. Samuel Hopkins, D.D., of Newport, R. I. ... *Warren, R. I.* 1795. 12mo. 59125

PATTEN. Reminiscences of the late Rev. Samuel Hopkins, D.D., of Newport, R. I., Illustrative of his Character and Doctrines, with Incidental Subjects ... . By William Patten, D.D. *Isaac H. Cady, Providence, R. I.* 1843. 12mo, pp. 157. 59126

Also: Directions with regard to the Improvement of Temporal Blessings. A Sermon ... in New London, Dec. 2, 1784. ... *New London.* 1784. 8vo. — A Discourse, delivered in the 2d Congregational Church, Newport, ... [after] the Interment of Doctor Isaac Senter, who died, December 20th, M,DCC,XCIX, Aetat. 45. ... *Newport: Printed by Henry Barber.* 1800. 8vo, pp. 12, iv. — A Discourse, Occasioned by the Death of The Rev. President Stiles; delivered in ... Newport. ... *Exeter: Henry Ranlett.* MDCCXCV. 8vo, pp. 16. — Mr. Patten's Sermon The Lord's Day Succeeding his Ordination. [n. p. 1786.] 16mo, pp. 19, (1). — A Sermon delivered at the Request of the African Benevolent Society, ... Newport, 12th April, 1808. ... *Printed at the Office of the Newport Mercury.* [1808.] 4to, pp. 15. — A Sermon in ... Newport, November 9th, 1806; ... [after] the Death of Miss Abigail Potter. ... *Newport: ... Printed at the Office of the Newport Mercury.* 1807. 8vo, pp. 24. B.

Pattern for Governours, Exemplified in the Character of Scroop, late Lord Viscount Howe, the Governour of Barbadoes, is gratefully attempted by several of the most Ingenious Pens of that Island. *London.* 1735. 4to. 59127

PATTERSON (A. J.) Eulogy on Abraham Lincoln, Delivered in Portsmouth, N. H. April 19, 1865. By Adoniram J. Patterson ... . And an Account of the Obsequies observed by the City. *Portsmouth: C. W. Brewster & Son, Printers.* 1865. 8vo, pp. 30.

PATTERSON (Albert Clarke). A View of American Unitarian Missions; with Thoughts on the Missionary Cause ... . By A. C. Patterson. *Boston: James Munroe and Company.* 1838. 12mo, pp. 64. 59129

PATTERSON (A.) A Petition presented by Capt. Alexander Patterson, to the Legislature of Pennsylvania, during The Session of 1803–'4, for Compensation for the Monies he Expended, and the Services he Rendered in Defence of the Pennsylvania Title against Connecticut Claimants, in which is Comprised a Faithful Historical Detail of Important and Interesting Facts and Events that took place at Wyoming, and in the County of Luzerne, &c., in consequence of the dispute which existed between the Pennsylvania Land-Holders and the Connecticut Intruders, Commencing with the year 1763. *Lancaster: Printed by Robert Bailey.* 1804. 8vo, pp. 34. 59130

PATTERSON (A. D.) The Anglo-American. A Journal of Literature, News, Politics, the Drama, Fine Arts, etc. Edited by A. D. Patterson. *New-York: E. J. Garvin & Co.* [1843.] 2 vols., folio. 59131

PATTERSON (A. W.) History of the Backwoods; or, the Region of the Ohio: Authentic, from the Earliest Accounts. Embracing many Events, Notices of Prominent Pioneers, Sketches of Early Settlements, etc., etc. Not heretofore published. ... By A. W. Patterson. *Pittsburgh: The Author.* 1843. 8vo, pp. x, 5–311. Map. B., S. 59132

A good compilation of the narratives, histories, and sketches of western adventure and frontier life, with a considerable proportion of that material described by the author as "Not heretofore published."

PATTERSON (D. W.) John Stoddard of Wethersfield, Conn., and his Descendants, 1662–1872. A Genealogy. ... [n. p.] 1873. 8vo. 59133

PATTERSON (G.) Memoir of the Rev. James McGregor, D.D., Missionary ... to Pictou, Nova Scotia; with Notices of the Colonization of the Lower Provinces of British America, and of the Social and Religious Condition of the Early Settlers. By Rev. George Patterson ... . *Philadelphia.* 1859. 12mo, pp. 548.

Also: A Brief Sketch of the Life and Labors of the late Rev. John Keir, D.D. ... *Pictou.* 1859. 8vo, pp. 43.

PATTERSON (H. Stuart). Oration delivered before the Pennsylvania Literary Institute on the Sixty-Fifth Anniversary of the

Declaration of Independence. By Henry S. Patterson, M.D. *Philadelphia.* 1841. 8vo, pp. 26. 59135

Also: Memoir of the Life and Scientific Labors of Samuel George Morton, M.D. ... *Philadelphia: Lippincott, Grambo & Co.* 1854. 8vo, pp. (2), lvii. Portrait. — Notice of the Life and Professional Services of William R. Grant, M.D. A Discourse at the ... Pennsylvania College, ... 1852–'53. ... *Philadelphia: King & Baird, Printers.* 1852. 8vo, pp. 16. H.

PATTERSON (J.) The Light in which Public Calamities ought to be viewed ... . Sermon ... at Dunkeld, February 9, 1779, the Day appointed for a General Fast. By the Rev. James Patterson. *Edinburgh.* 1779. 8vo. 59136

"Very well written and very loyal. The preacher expresses his abhorrence of the American rebellion in the warmest terms. 'Horrid treason! Ingrateful disloyalty!'" *See* "Monthly Review," LX. 488.

[PATTERSON (J.)] Observations of a Person of Eminence and Worth in Caledonia, written to his Friend in Boston, N. E. on their Scots Settlement, New Edinburgh, at Darien, in America; with an Account of the Nature and Condition of the Country, and good Disposition of the Natives towards them, and of their addressing the President of Panama. Dated at Fort St. Andrews, Feb. 18th, 1698–9. *Boston.* 1699. 8vo, pp. 76. 59137

PATTERSON (J. B.) Life of Ma-ka-tai-me-she-kia-kiak. *See* Vol. II., No. 5675.

PATTERSON (J. Willis). Memorial Address on the Life and Character of Abraham Lincoln, Delivered at Concord, New-Hampshire, June 1, 1865, ... By Hon. James W. Patterson. *Concord: Printed by Cogswell & Sturtevant.* 1865. 8vo, pp. 24.

PATTERSON. Responsibilities of the Founders of Republics: An Address on the Peninsula of Sabino, On the Two-Hundred and Fifty-Eighth Anniversary of the Planting of the Popham Colony, Aug. 29, 1865. By Hon. James W. Patterson. ... *Boston: John K. Wiggin.* 1865. 8vo, pp. 38. B. 59139

Two hundred and fifty copies only printed. Also: Opinion of Hon. J. W. Patterson, of New Hampshire, in the Case of the Impeachment of the President. [n. p. n. d.] 8vo, pp. 12. — Speech ... on a Change in the Consular System establishing Consular Pupils ... May 11, 1864. *Washington, D. C.: Gibson Brothers, Printers.* 1864. 8vo, pp. 16. — Reconstruction. Speech ... in the House ... May 19, 1866. *Washington, D. C.: McGill & Witherow, Printers.* 1866. 8vo, pp. 16. — Reconstruction. Speech ... in the ... Senate, Feb. 25, 1868. [n. p. n. d.] 8vo, pp. 8. H.

PATTERSON (L. B.) Twelve Years in the Mines of California; embracing A General View of the Gold Region, with Practical Observations on Hill, Placer, and Quartz Diggings; ...

By Lawson B. Patterson. *Cambridge: Printed by Miles and Dillingham.* 1862. 12mo, pp. 108. C. 59140

PATTERSON (R.) A Narrative of the Campaign in the Valley of the Shenandoah, in 1861. By Robert Patterson, late Major-General of Volunteers. *Philadelphia: Sherman & Co., Printers.* 1865. 4to, pp. 128. Map. 59141

Six copies printed on thick paper, and one hundred on large paper.

PATTERSON (R. M.) Communication to the Board of Trustees of the University of Pennsylvania, Aug. 4, 1818. By Robert M. Patterson, M.D. *Philadelphia.* 1818. 8vo, pp. 14. M.

PATTERSON. Early History of the American Philosophical Society; a Discourse ... at the Celebration of its Hundredth Anniversary, By Robert M. Patterson, M.D. ... With the Introductory Address of the President .... *Philadelphia: John C. Clark, Printer.* 1843. 8vo, pp. (2), 36. B. 59143

PATTERSON (R. M.) The Character of Abraham Lincoln. By Robert M. Patterson, Pastor of the Great Valley Presbyterian Church. *Philadelphia: James S. Claxton.* 1865. 8vo, pp. 44.

PATTERSON (S.) Narrative of the Adventures and Sufferings of Samuel Patterson, Experienced in the Pacific Ocean, and many other parts of the World, with an account of the Feegee [*sic*] and Sandwich Islands. *From the Press in Palmer. May* 1, 1817. 12mo, pp. 144. + Second Edition Enlarged. *Providence.* 1825. 18mo, pp. 164. C. 59145

PATTERSON (S.) The Contrast, ... by S. Patterson. *Burlington, N. J.* 1835. 8vo. 59146

PATTERSON (W.) Some Facts stated, relative to the conduct of Walter Patterson, Esq; Late Governor and Lieutenant-Governor of the Island of St. John. Of Edmund Fanning, Esq; The present Lieutenant-Governor; and of Peter Stewart, Esq; Chief Justice of the said Island; Occasioned by some Notes, contained in a Pamphlet, entitled The Criminating Complaint, &c. &c. [n. p. about 1785.] 8vo, pp. (2), 40. 59147

PATTERSON (W. J.) Statements relating to the Home and Foreign Trade of the Dominion of Canada; also, Annual Report of the Commerce of Montreal, for 1869. ... By William J. Patterson .... *Montreal: Starke & Co., ... Printers.* 1870. 8vo, pp. 146. 59148

See also Vol. XII., Nos. 50282 *and* 50287.

PATTERSON *and* MURGUIENDO. [Alto Velo Island.] Report of the Secretary of State on the Claim of Patterson and Murguiendo, with a further Argument of the Claimants. *Washington: Government Printing Office.* 1868. 8vo. 59149

This valuable publication contains no less than sixteen fac-simile copies of early and late maps of St. Domingo and adjacent parts, taken from the Kohl collection in the Department of State at Washington. These maps render this a book of considerable geographical importance outside of Alto Velo, the subject of the controversy.

PATTIE (J. O.) The Personal Narrative of James O. Pattie, of Kentucky, during an Expedition from St. Louis, through the Vast Regions between that Place and the Pacific Ocean, and thence back through the City of Mexico to Vera Cruz, during Journeyings of Six Years; in which he and his Father, who accompanied him, suffered unheard of Hardships and Dangers, had various Conflicts with the Indians, and were made Captives, in which Captivity his Father died: together with a Description of the Country, and the various Nations through which they passed. Edited by Timothy Flint. *Cincinnati: E. H. Flint.* 1833. 8vo, pp. 300. 5 Plates. BA. 59150

"Possesses more than the ordinary interest and value, which attaches to the stories of adventurers. He crossed the continent of America on a route which his party were the first to pursue. He encountered tribes of Indians who then saw a white man for the first time, and his narrative has the merit of being given in a candid, unexaggerated style, which impresses us with its veracity."—FIELD.

PATTISON (G. S.) An Answer to a Pamphlet, entitled "Strictures on Mr. Pattison's Reply to certain Oral and Written Criticisms, by W. Gibson" ... . By Granville Sharp Pattison, Esq. ... *Baltimore: Printed by Richard J. Matchett.* 1820. 8vo, pp. 52. H. + Second Edition. [*Ibid.*] 8vo, pp. 32. B. 59151

PATTISON. Correspondence between Mr. Granville Sharp Pattison, and Dr. N. Chapman. Second Edition, with Explanatory Remarks. [*Philadelphia.* 1821.] 8vo, pp. 35. B. 59152

PATTISON. A Final Reply to the Numerous Slanders, circulated by Nathaniel Chapman, M.D. ... By Granville Sharp Pattison. Second Edition. *Baltimore: Printed by J. Robinson.* 1821. 8vo, pp. 37. B. 59153

PATTISON. A Refutation of certain Calumnies ... in a Pamphlet, entitled "Correspondence between Mr. Granville Sharp Pattison and Dr. Nathaniel Chapman." By Granville Sharp Pattison. ... *Baltimore: Printed by J. Robinson.* 1820. 8vo, pp. 64.

Also: A Discourse ... on commencing the Lectures in Jefferson Medical College,

Session MDCCCXXXII-III. ... *Philadelphia: French & Perkins.* 1832. 8vo, pp. 39. B.— Jefferson Medical College. ... Introductory Lecture. Session 1838-9. *Philadelphia: A. Waldie.* 1838. 8vo, pp. 19. B.

PATTISON (M. A.) The Emigrant's Vade-Mecum or Guide to the "Price Grant" in Venezuelan Guayana. By Margaret Amanda Pattison. *London.* 1868. 16mo, pp. (6), 150, (2). 2 Plates. C. 59155

PATTISON (Robert Everett). Eulogy on Rev. Jeremiah Chaplin, D.D. First President of Waterville College, Me. ... August 8, 1843. By R. E. Pattison. *Boston: William D. Ticknor & Co.* M DCCC XLIII. 8vo, pp. 32. 59156

Also: Address at the Western Baptist Theological Institution. ... *Covington, Ky.* 1847. 8vo.

PATTON (A. S.) The Hero Missionary; or, a History of the Labors of the Rev. Eugenio Kincaid. By Alfred S. Patton. *New York: H. Dayton.* 1858. 12mo, pp. 312. Portrait. C.

PATTON (B.) The Character of William Penn Vindicated, in an Address, By Hon. Benjamin Patton, ... at Greensburgh, Pa. *Pittsburgh: George Parkin & Co.* 1849. 8vo, pp. 21.

PATTON. Jurisdiction of the Lakes. An Argument, ... in the case of the United States vs. Richard C. Bristol ... . By Benjamin Patton, Jr. *Pittsburgh.* 1842. 8vo, pp. 36. 59159

PATTON (J. H.) The History of the United States of America, from the Discovery of the Continent, to the close of the first Session of the Thirty-fifth Congress. By J. H. Patton, A.M. *New-York: D. Appleton & Company.* 1860. 8vo, pp. xvi, 806. + Fifth Edition. [*Ibid.*] 1865. 8vo, pp. xiv, 812. 59160

PATTON (J. M.) Argument of J. M. Patton in Case of the Commonwealth vs. Garner, et al., on the Boundary between Ohio and Virginia. *Richmond.* 1846. 8vo. 59161

PATTON. The Code of Virginia, with the Declaration of Independence. By John M. Patton. *Richmond.* 1849. 8vo.

PATTON (R. M.) Address of Gov. Robert M. Patton to the People of Alabama. *Montgomery.* 1868. 8vo. 59163

PATTON (W.) Capital Punishment Sustained by Reason and the Word of God. By William Patton, D.D. *New York: Dayton & Newman.* 1842. 18mo, pp. 52. C. 59164

Also: Correspondence between Rev. William Patton, D.D. and the Secretaries of the

Evangelical Alliance on the American War. From the "New Englander," for April, 1863. [n. p. n. d.] 8vo, pp. 27.

PATTON (W. D.) My own Memoir: or, the more Important Incidents in the Life of William Delany Patton. Dedicated to the Servant and the Serf—the Autocrat and the Patriot—the Tax-gatherer and the Tax-payer—the Oppressor and the Oppressed. ... [*Columbus, O.* 1850.] 8vo, pp. 16. 59165

A sarcastic attack on the corrupt state of the Government at that time.

PATTON (W. W.) The American Board and Slaveholding. By Rev. William W. Patton. *Hartford.* 1846. 12mo, pp. 47.

PATTON. Slavery—The Bible—Infidelity. An Attempt to prove that Pro-Slavery Interpretations of the Bible are productive of Infidelity. By Rev. Wm. W. Patton. *Hartford: William H. Burleigh.* 1846. 12mo, pp. 20. 59167

Also: The Compensated Agency of the U. S. Sanitary Commission explained and defended. ... *Chicago, Ill.: Dunlop, Sewell & Spalding, Printers.* 1864. 8vo, pp. 8.—The Execution of John Brown; a Discourse delivered at Chicago, December 4th, 1859, ... *Chicago: Church, Goodman & Cushing, Printers.* [1859.] 8vo, pp. 14.—Rev. W. W. Patton's Decennial and Farewell Sermons. ... *Hartford: Press of Case, Tiffany and Co.* 1857. 12mo, pp. 50.—Thoughts for Christians, suggested by the case of Passmore Williamson. A Discourse preached in ... Hartford, Conn., ... October 7, 1855. *Hartford, Conn.: Montague and Co.* 1855. 12mo, pp. 23.

PATTON *and* ISHAM. Report on the Condition of Camps and Hospitals at Cairo and Vicinity, St. Louis, etc. By Drs. Patton and Isham, October, 1861. [n. p. n. d.] 8vo, pp. 12. 59168

PATTRICH (F.) Portraits of Distinguished Indians from Several Tribes, who visited Washington in 1837. Also a faithful Representation of the Indian War Dance. Six large folio tinted lithographs by F. Pattrich. *Baltimore.* [n. d.] 59169

PATY DO ALFERES (B. de). Memoria sobre a fundação e costeio de uma fazenda na Provincia do Rio de Janeiro pelo Barão do Paty do Alferes, e annotada pelo Dr. Luiz Peixoto de Lacerda Werneck. *Rio de Janeiro.* 1863. Sm. 8vo, pp. 252. 59170

PAU (Augusto). Abramo Lincoln e la Guerra fra i Federali ed i Confederati degli Stati-Uniti, narrazione storica trographica. ... *Livorno.* 186–. 8vo. 59171

[PAUCTON.] Métrologie ou Traité des Mesures, Poids et Monnoies Des Anciens Peuples & des Modernes. *A Paris: Desaint.* M, DCC, LXXX. 4to, pp. xvi, 956. c. 59172

Chap. II., Art. III.: Digression tendant a prouver que l'Amérique a été connue des Anciens.

PAUKE (F.) Pater Florian Pauke's Reise in die Missionen nach Paraguay, und Geschichte der Missionen St. Xaver und St. Peter. Ein Beytrag zur Geschichte der Jesuiten in Paraguay. Aus der Handschrift Pauke's herausgegeben von P. Johann Frast, ... *Wien, Bey Anton Edlem von Schmid.* 1829. 12mo, pp. 164.

PAUL (H.) History of Wells, Vermont, for the First Century after its Settlement; By Hiland Paul, with Biographical Sketches by Robert Parks, Esq. *Rutland: Tuttle & Co., Printers.* 1869. 12mo, pp. 154. 59174

PAUL (H.) The Book of American Songs: with Notes, Biographical and Historical. Edited and arranged by Howard Paul. *London: Ward and Lock.* 1857. 12mo, pp. 128. 59175

PAUL. Dashes of American Humor, By Howard Paul. Illustrated by John Leech. *New-York: Garrett & Co.* 1853. 12mo, pp. viii, 306. 59176

PAUL (J.) A Narrative of the Wonderful Escape and Dreadful Sufferings of Col. James Paul, after the Defeat of Col. Crawford. When that unfortunate Commander and many of his men were burnt at the stake, and others were slaughtered by other modes of torture, known only to Savages. *Cincinnati.* 1869. 8vo, pp. 22. 59177

Paul Jonas. *See* Jones (John Paul), Vol. IX., Nos. 36565–8.

The Paul Jones Pine Tree and Rattle Snake Song Book and Liberty Tree Minstrel. *Philadelphia: Turner & Fisher.* [1850?] 32mo, pp. 128. Plate. 59178

PAUL (M.) Memorias para la Historia de la Revolucion de Centro-America. Por Manuel Paul. *Jalapa: Aburto y Blanco.* 1832. 12mo, pp. 257. 59179

PAUL (N.) An Address ... on the Celebration of the Abolition of Slavery, in the State of New York, July 5, 1827. By Nathaniel Paul, ... in the City of Albany ... . *Albany: J. B. Van Steenberg.* 1827. 8vo, pp. 24. s. 59180

Also: An Address ... at Troy, on the Celebration of the Abolition of Slavery, in ... New York, July 6, 1829. ... *Albany: Printed by John B. Van Steenberg.* 1829. 8vo, pp. 16. B.

Paul Venner; or, the Forge and the Pulpit. Based on Facts. *New York.* [1867.] Sq. 16mo, pp. 371. Plate. 59181

PAUL WILHELM (Friedrich). Erste Reise nach dem nördlichen Amerika in den Jahren 1822 bis 1824, von Paul Wilhelm, Herzog von Würtemberg. *Stuttgart & Tübingen: J. G. Cotta.* 1835. 8vo, pp. vi, 394, (4). Map of Louisiana. c. 59182

PAULA CANDIDO (F.) Relatorio sobre Medidas de Salubridade reclamadas pela Cidade do Rio de Janeiro e acerca da Febre Amarella em Particular, Para subir a Augusta Presença de S. M. O. Imperador, pelo Dr. Francisco de Paula Candido ... . *Rio de Janeiro: na Typographia Nacional.* 1854. 4to, pp. (4), 51, (1). 13 Plates and Tables. 59183

See also Candido (Franc. de Paula), Vol. III., No. 10669.

[PAULDING (——).] *See* Vol. II., No. 8142.

PAULDING (D.) The Brigantine; or Admiral Lowe's Last Cruise. By Decatur Paulding, U. S. N. A Tale of 1763. *New York: Beadle & Co.* 186–. 16mo, pp. 100. 59184

PAULDING (E. E.) Argument of N. P. Chipman in the Trial of Col. Edmund E. Paulding before a Court Martial, June, 1866. *Washington.* 1866. 8vo, pp. 41. 59185

Corrected title of our No. 12825, Vol. IV.

PAULDING (H.) Journal of a Cruise of the United States Schooner Dolphin, among the Islands of the Pacific Ocean; and a Visit to the Mulgrave Islands, in pursuit of the Mutineers of the Whale Ship Globe. ... By Lieut. Hiram Paulding of the U. S. Navy. *New York: G. & C. & H. Carvill.* MDCCCXXXI. 12mo, pp. 258. Map. B., C. 59186

PAULDING (J.) Sybrandt Westbrook eller Hollænderens Arne; nordamerikansk Roman af James Paulding, oversat af O. F. Bræmer. *Kjöbenhavn.* 1838. 8vo. 59187

PAULDING (J. K.) American Comedies. By J. K. Paulding, ... and William Irving Paulding. ... *Philadelphia: Carey & Hart.* 1847. 12mo, pp. (2), v, 17–295. 59188

PAULDING. The Backwoodsman. A Poem. By J. K. Paulding. *Philadelphia: M. Thomas.* 1818. 8vo, pp. (4), 198.

For this production Paulding was mercilessly criticised by Snelling, in "Truths."

PAULDING. The Banks of the Ohio, or Westward Ho! A Tale. By Mr. Paulding, Author of the "Dutchman's Fireside," ... &c. *London: A. K. Newman & Co.* 1833. 3 vols., 12mo, pp. 246; 233; 224. 59190

[PAULDING.] The Book of Saint Nicholas. Translated from the Original Dutch of Dominie Nicholas Ægidius Oudenarde. *New-York: Harper & Brothers.* 1836. 12mo, pp. 237.

PAULDING. A Book of Vagaries; Comprising the New Mirror for Travellers and other Whim-Whams: being Selections from the Papers of a Retired Common-Councilman, erewhile known as Launcelot Langstaff, and, in the Public Records as James K. Paulding. Edited by William I. Paulding. *New York: Charles Scribner and Company.* 1868. 8vo, pp. xiv, (2), 417. Portrait. B. 59192

PAULDING. The Bulls and the Jonathans; comprising John Bull and Brother Jonathan, and John Bull in America. By James K. Paulding. Edited by William I. Paulding. *New York: Charles Scribner and Company.* 1867. 8vo, pp. (2), 378.

[PAULDING.] Chronicles of the City of Gotham, from the Papers of A Retired Common Councilman. Edited by the Author of "The Backwoodsman," ... &c. *New York: G. & C. & H. Carvill.* 1830. 8vo, pp. 270. H., P. 59194

[PAULDING.] The Diverting History of John Bull and Brother Jonathan, by Hector Bull-us. *New York: Inskeep & Bradford.* 1812. 18mo, pp. 153. + Second Edition. [*Ibid.*] 1813. 12mo, pp. 132. + *London: Sherwood, Neely, and Jones.* 1813. 12mo, pp. (2), 135. + *Philadelphia: Robert Desilver.* 1827. 12mo, pp. 114. 4 Plates. + *New-York: Harper & Brothers.* 1835. 12mo, pp. 193. C. + *London.* 1851. 2 vols., 12mo. 59195

[PAULDING.] The Dutchman's Fireside. A Tale. By the Author of "Letters from the South," ... &c. "Somewhere about the Time of the Old French War." ... *New York: J. & J. Harper.* 1831. 2 vols., 12mo, pp. 192; 179. + Fifth Edition. [*Ibid.*] 1837. + [*Ibid.*] 1838. + *New York: Harper & Brothers.* 1845. 2 vols., 12mo, pp. 192; 179. + *London.* 1852. 2 vols., 12mo. 59196

Some editions have the title: The Dutchman's Fireside. A Tale. By James K. Paulding. ... Edited by William I. Paulding. ... *New York: Charles Scribner and Company.* 1868. 8vo, pp. xi, 376. C.

[PAULDING.] The First of the Knickerbockers: a Tale of 1673. *New York.* 1848. 12mo, pp. 236. 59197

[PAULDING.] John Bull in America; or, the New Munchau-

sen. *New-York: Charles Wiley.* 1825. 12mo, pp. xvii, 226. + Second Edition. [*Ibid.*] + *London.* 1825. 12mo. 59198

Written in the extravagant style of Baron Munchausen, purporting to be a foreigner's tour through the United States. The extravaganza is intended to sharply satirize the English tourists who have visited and written on America, the United States particularly.

[PAULDING.] The King of the Hurons. ... *New York: George P. Putnam.* 1850. 12mo, pp. 319. 59199

[PAULDING.] Koningsmarke, the Long Finne, a Story of the New World. ... *New York: Charles Wiley.* 1823. 2 vols., 12mo, pp, 236; 298. C. 59200

[PAULDING.] Koningsmarke, or, Old Times in the New World. ... New Edition revised ... . *New-York: Harper & Brothers.* 1836. 2 vols., 12mo, pp. 228; 215. B., S. 59201

[PAULDING.] The Lay of the Scottish Fiddle: a Tale of Havre de Grace. Supposed to be written by Walter Scott, Esq. First American from Fourth Edinburgh Edition. *New-York: Inskeep & Bradford.* 1813. 18mo, pp. 262. 59202

A satire on the "predatory warfare of the British on Chesapeake Bay."—DUYCKINCK.

[PAULDING.] Letters from the South, written during an Excursion in the Summer of 1816. ... *New York: James Eastburn & Co.* 1817. 2 vols., 12mo, pp. 254; 260. B. 59203

Another edition: Letters from the South. By a Northern Man. *New York: Harper & Brothers.* 1835. 2 vols., 12mo, pp. 224; 212.

[PAULDING.] Letters from Virginia, translated from the French. ... *Baltimore: Fielding Lucas, Jr.* 1816. 12mo, pp. 220

PAULDING. A Life of Washington. By James K. Paulding. ... *New-York: Harper & Brothers.* 1834. 2 vols., 12mo, pp. 267; 233. 4 Plates. + [*Ibid.*] 1835. C. + [*Ibid.*] 1836. + [*Ibid.*] 1840. + [*Ibid.*] 1841. + [*Ibid.*] 1842. + [*Ibid.*] 1858. + *Aberdeen.* 1848. 12mo, pp. 284. BA. 59205

PAULDING. Literary Life of James K. Paulding. Compiled by his Son William I. Paulding. ... *New York: Charles Scribner and Company.* 1867. 8vo, pp. 397. Portrait. BA. 59206

[PAULDING.] The Merry Tales of the Three Wise Men of Gotham. ... *New-York: G. & C. Carvill.* 1826. 12mo, pp. 324. + *New-York: Harper & Brothers.* 1839. 12mo, pp. 236. H.

[PAULDING.] The New Mirror for Travellers; and Guide

to the Springs. By an Amateur. *New-York: G. & C. Carvill.* 1828. 12mo, pp. 292. 59208

A satirical affair—the title having been misunderstood; it was altered to read "The New Pilgrim's Progress."

[PAULDING.] The Old Continental; or, the Price of Liberty. *New York.* 1846. 2 vols., 12mo. s. + Second Edition. *New York: Cady & Burgess.* 1851. 2 vols., 12mo, pp. 191; 192.

PAULDING. The Puritan and his Daughter. By J. K. Paulding ... . *New York.* 1849. 2 vols., 12mo, pp. 216; 270. s.

[PAULDING.] Salmagundi; or, the Whim Whams and Opinions of Launcelot Langstaff, Esq. and others. ... *New York: D. Longworth.* 1808. 2 vols., 12mo, pp. (2), 206; 207–430. + First Series. ... A New Edition corrected by the Authors. *New-York: Harper & Brothers.* 1835. 2 vols., 12mo, pp. 215; 262. + Second Series. ... [*Ibid.*] 2 vols., 12mo, pp. 264; 300. A.

For other editions, *see* Vol. IX., Nos. 35222–25.

[PAULDING.] A Sketch of Old England, by a New-England Man. ... *New-York: Charles Wiley.* 1822. 2 vols., 12mo, pp. viii, 305; iv, 250. + *London: Richard Phillips.* 182–. 59212

Severely handled in the "Quarterly Review," XXX. 519-542.

PAULDING. Slavery in the United States. By J. K. Paulding. *New York: Harper & Brothers.* 1836. 18mo, pp. 312. 59213

[PAULDING.] Tales of the Good Woman. By a Doubtful Gentleman. ... *New York: G. & C. & H. Carvill.* 1829. 12mo, pp. (4), 13–367. BA. + New Edition. *New-York: Harper & Brothers.* 1836. 2 vols., 12mo, pp. 235; 233. C. 59214

Another edition is entitled: Tales of the Good Woman. By a Doubtful Gentleman: otherwise, James K. Paulding. Edited by William I. Paulding. ... *New York: Charles Scribner.* 1867. 12mo, pp. 402.

[PAULDING.] The United States and England: Being a Reply to the Criticism on Inchiquin's Letters. Contained in the Quarterly Review [by Robert Southey] for January, 1814. *New-York: A. H. Inskeep.* 1815. 8vo, pp. 115. BA. 59215

[PAULDING.] Westward Ho! A Tale. By the Author of "The Dutchman's Fireside," &c. ... *New-York: J. & J. Harper.* 1832. 2 vols., 12mo, pp. 203; 196. 59216

See Atlantic Club Book, Vol. I., No. 2298.

PAULDING (J.) Affairs and Men of New Amsterdam, in the time of Governor Peter Stuyvesant. Compiled from Dutch

Manuscript Records of the Period. By J. Paulding. *New York: Casper C. Childs, Printer.* 1843. 12mo, pp. 161, (2). BA.

PAULDING (J.) Report of the Select Committee on Erecting a Monument to the Memory of John Paulding, with an Address by the Mayor of the City of New York. *New York.* 1827. 8vo, pp. 47. 59218

Paulding was one of the captors of Major André.

[PAULDING (W. K.)] History of the City of New York. By David T. Valentine. *New York: G. P. Putnam & Company.* 1853. 8vo. 59219

This work was really compiled by William K. Paulding, although published over the name of Mr. Valentine.

Pauline of the Potomac, or General McClellan's Spy. An Authentic ... Narrative of ... Miss Pauline D'Estraye. *Philadelphia: Barclay & Co.* 186–. 8vo, pp. 100. Plates. 59220

Pauline, the Female Spy. By a Lieutenant-Colonel of the U. S. Army. *New York: T. R. Dawley.* 1865. 18mo, pp. 104.

PAULISON (C. Z.) A Development of Facts and Circumstances justifying a Union with the True Reformed Dutch Church. By Christian Z. Paulison, A.M. ... of Hackensack and English Neighbourhood. *New York: J. T. West & Co.* 1831. 8vo, pp. 48. S. 59222

PAULLI (S.) Simonis Paulli, D. | Medici Regij, ac Prælati Aarhusiensis | Commentarius | De | Abusu Tabaci | Americanorum Veteri, | et | Herbæ Thee | Asiaticorum in Europa Novo, | Quæ ipsissima est Chamæleagnos Dodonæi, | aliàs Myrtus Brabantica, Danicè Porsz/ German. Post/ | Gallicè Piment Royal, Belgicè Gagel dicta; | cum Figuris aneis ... . | M.DC.LXV. *Argentorati,* | *Sumptibus Authoris Filij* | *Simonis Paulli, Bibliop.* | 4to, (10), 56, (2) leaves. Portrait. A., C. + Editio Secunda priori auctior & correctior. [*Ibid.*] M.DC.LXXXI. 4to, (30) leaves, and pp. 88, (4), (7). 2 folded Plates. 59223

PAULLI. Orbis Terraqueus in tabulis geographicis et hydrographicis descriptus, à Simone Paulli Bibliopola Argentinensi. *Argentorati, in Officina Libraria Editoris.* M.DC.LXX. 4to, pp. (8), 12, 16, 132, 40. C. 59224

The maps relating to America are found on pp. 113–118.

PAULLI. A Treatise on Tobacco, Tea, Coffee, and Chocolate. ... Written originally by Simon Pauli; and now Translated

by Dr. James. *London: T. Osborne.* M,DCC,XLVI. 8vo, pp. (4), 171. 2 Plates. 59225

[PAULMYER (J. P.)] Memoires | tovchant | l'Etablissement | d'vne | Mission Chrestienne | dans | le Troisieme Monde, | Autrement appellé, | La Terre Australe, Meridionale, | Antartique, & Inconnuë. | Dediez à Nostre S. Pere le Pape | Alexandre VII. | Par vn Ecclesiastique Originaire de cette | mesme Terre. | *A Paris,* | *Chez Clavde Cramoisy, ruë Saint* | *Victor* ... . | M.DC.LXIII. | *Avec privilege dv Roy.* | 8vo, pp. (36), 216. Map. c. 59226

Corrected title of No. 27790, Vol. VII., which see for a note.

PAULO DO ROSARIO. Relacam breve e verdadeira da Memoravel Victoria que ovve o Capitano môr da Capitania da Paraiva Antonio de Albuquerque dos Rebildes de Olando ... composta pello Rev. F. Paulo do Rosario Commissario Provincial da Provinciado Brazil ... . *Em Lisboa, por Jorge Rodrigues.* 1632. 4to, pp. 32. 59227

PAULO (S.) Chronica Litteraria de S. Paulo. Retrospecto de anno de 1866. *Rio de Janeiro.* 1866. 8vo, pp. 78. 59228

PAULUS (*Dr.*) Magikon. Wunderbare Prophezeihungen über das Pabstthum und dessen baldigen Untergang; nebst Weissagungen über Amerika ... . Von Dr. Paulus. *New York.* 1869. 8vo, pp. 147. 24 Plates. c. 59229

PAULUS. Magicon: Wonderful Prophecies concerning Popery and its impending Overthrow and Fall, together with Predictions relative to America ... . By Dr. Paulus. *New York.* 1869. 12mo, pp. 152. 24 Plates. c. 59230

PAULUS (M.) Marci Pauli Veneti, Historici fidelissimi juxta ac præstantissimi, De Regionibus Orientalibus Libri III. Cum Codice Manuscripto Bibliothecæ Electoralis Brandenburgicæ collati, exq; eo adjectis Notis plurimùm tum suppleti tum illustrati. Accedit, propter cognationem materii, Haithoni Armeni Historia Orientalis; quæ & De Tartaris inscribitur; Itemque, Andreæ Mulleri, Greffenhagii, de Chataja, cujus prædictorum Auctorum uterque mentionem facit, Disquisitio; inque ipsum Marcum Paulum Venetum Præfatio & locupletissimi Inices. *Coloniæ Brandenburgicæ, George Schulzii. Anno* MDCLXVI. 4to, pp. (6), 167, Index, 25 leaves. Plate. 59231

Contains a few references to America.

Paulus Epis. Middleburgensis. Paulinae de recta Paschae Celebratione; et de Die Passionis Domini Nostri Jesus Christi. *Impressum Forosempronii per Octavianum Petrucium.* MDXIII. Folio, (495) leaves. 59232

A reference to Columbus and Vesputius will be found on signature F F IIII.

PAULY (T. de). Description Ethnographique des Peuples de la Russie Par T. de Pauly .... *Saint-Petersbourg: ... H. Schmitzdorff (Charles Roettger).* MDCCCLXII. Folio. Colored Plates.

Pauperism on a Great Scale, or the Case of the West India Planters. [*London: Bagster and Thoms.* n. d.] 8vo, pp. 6.

Pause and Think before you Vote!! [n. p. n. d.] 8vo, pp. 4.

PAUTA (D'.) Alfandega do Rio de Janeiro. ... *Rio de Janeiro.* 1830. 8vo. 59236

Pauta das Avaliaçoes de todas as mercadorias que se importao ao Imperio do Brasil. *Rio de Janeiro.* 1826. 4to. 59237

Pauta de Comisos. *See* Vol. XII., No. 48622.

PAUTHER (A.) A Surprising Narrative of a Young Woman, Discovered in a Rocky Cave, after having been taken by the Savage Indians of the Wilderness in the year 1777. ... *New York.* [n. d.] 12mo, pp. 9. 59238

P[AUW] (M. [Corneille] de). Defense des Recherches Philosophiques sur les Américains. Par M. de P***. ... *Berlin: George Jacques Decker.* MDCCLXX. Sm. 8vo, pp. 256. + [*Ibid.*] MDCCLXXI. + [*Ibid.*] MDCCLXXII. 59239

De Pauw's reply to Pernetty's "Dissertation." It forms Vol. III. of the "Recherches Philosophiques sur les Américains."

PAUW. Œuvres Philosophiques. ... *Paris: Bastien. An* III. 7 vols., 8vo. C. 59240

Includes "Recherches Philosophiques sur les Américains.

P[AUW]. Recherches Philosophiques sur les Américains, ou Mémoires intéressants pour servir à l'Histoire de l'Espèce Humaine. Par Mr. de P***. ... *A Berlin: George Jacques Decker.* MDCCLXVIII. 3 vols., sm. 8vo, pp. (24), 326, Table, (26); (2), 366, Table, (32); 136, Défense, 256. 59241

The second volume was published in 1769; and the third, being a defense of the two first, against the Abbé Pernetty, in 1770. Vol. III. has in addition to the above title: "Nouvelle édition augmentée d'une Dissertation Critique par Dom Pernetty; & de la Défense de l'Auteur des Recherches contre cette Dissertation." The author endeavors to show the inferior character of everything American, especially the inhab-

itants, and his work evoked considerable controversy. It contains a very curious account of the "Hermaphrodites de la Floride," and the custom of "Circoncision" and "Infibulation."

P[AUW]. Recherches Philosophiques sur les Americains [as in No. 59241]. Par Mr. de P***. Avec une Dissertation sur l'Amérique & les Américains, par Dom Pernety. Et la Défense de l'Auteur des Recherches contre cette Dissertation. ... *A Berlin.* M.DCC.LXX. 3 vols., sm. 8vo, pp. xxiv, 326, Table, (26); (2), 366, Table, (32); 136, 256. 59242

P[AUW]. Recherches Philosophiques sur les Americains [as in No. 59241]. Par M. de P***. Avec une Dissertation sur l'Amérique & les Américains, par Dom Pernety. ... *A Londres.* M.D.CC.LXXI. 3 vols., 12mo, pp. xx, 510; (2), 46[illegible]; x, (2), 479. + [*Ibid.*] 3 vols., 12mo, pp. xviii, (2), 276, Table, (26); (4), 304, Table, (32); Dissertation, 116; iv, 232. BA. 59243

The "Dissertation" and "Défense" have the imprint, *A Berlin.* M.DCC.LXX.

P[AUW]. Recherches Philosophiques sur les Americains [as No. 59241]. Par M. de P***. Nouvelle édition, augmentée d'une Dissertation critique par Dom Pernety, & de la Défense de l'Auteur des Recherches contre cette Dissertation. ... *A Berlin.* M.DCC.LXXI. 3 vols., 12mo, pp. xix, 326, Table, (26); 336, Table, (30); 133, Défense, 247. J.C.B. 59244

P[AUW]. Recherches Philosophiques sur les Americains [as No. 59241]. Par Mr. de P***. ... Nouvelle édition, corrigée & considérablement augmentée. *Berlin: George Jacques Decker, Imp. du Roi.* MDCCLXXII. 3 vols., sm. 8vo, pp. xxii, (2), xxii, 384, Table, (30); (4), 416, Table, (32); 256. H. + *Clèves.* MDCCLXXII. 3 vols., sm. 8vo. 59245

These editions do not contain the "Dissertation" of Pernetty. Vol. III., the "Défense," has the imprint, *Berlin*, MDCCLXXII.

P[AUW]. Recherches Philosophiques sur les Américains [as No. 59241]. Par M. de P***. Nouvelle édition, augmentée d'une Dissertation critique par Dom Pernety, & de la Défense de l'Auteur des Recherches contre cette Dissertation. ... *A Berlin.* M.DCC.LXXIV. 3 vols., 12mo, pp. xviij, (2), 276, Table, (26); (4), 304, Table, (32), Dissertation, 116; iv, 216. BA. + *A Londres.* M.DCC.LXXIV. 3 vols., 12mo. + *A Berlin.* M.DCC.LXXVII. 3 vols., 12mo, pp. xviii, (2), 276, Table, (26); (4), 304, Table, (32), Dissertation, 116; iv, 231. 59246

P[AUW]. Recherches Philosophiques sur les Américains ... . Par M. de P***. ... *Paris.* 1799. 7 vols., 8vo. Maps.

P[AUW]. Philosophische Untersuchungen über die Amerikaner, oder wichtige Beyträge zur Geschichte des menschlichen Geschlechts. Aus dem Französischen des Herrn von P***. *Berlin: George Jacques Decker.* MDCCLXIX. 2 vols., 8vo, pp. (8), 258, (18); 294, (22). J.C.B. 59248

P[AUW]. Wysgeerige Bespiegelingen over Amerika ... . *Deventer.* 1771–72. 3 vols., sm. 8vo. 59249

PAUW. A General History of The Americans, of their Customs, Manners, and Colours. An History of the Patagonians, of the Blafards, and White Negroes. History of Peru. ... Selected from M. Pauw. By Daniel Webb, Esq. *Rochdale: Printed by ... T. Wood.* 1806. 8vo, pp. viii, 235. 59250

PAUW. Selections from les Recherches Philosophiques sur les Americains of M. Pauw. By Mr. W***. [Webb.] ... *Bath: Printed by R. Cruttwell.* MDCCLXXXIX. Sm. 8vo, pp. (4), 211.

Fifty copies printed for presentation. *See* Nichols' "Literary Anecdotes," II. 335.

PAUW. Selections from M. Pauw, with Additions by Daniel Webb, Esq. ... *Bath: Printed by R. Cruttwell.* MDCCXCV. 8vo, pp. vi, 235, "Sequel," 100. BA., C. 59252

In some copies, the "Sequel" is apparently complete in fifty-eight pages.

PAVIE (T.) Fragmens d'un Voyage dans l'Amérique Méridionale, en 1833. Par Théodore Pavie. *Angers.* 1840. 8vo, pp. 237. + [*Ibid.*] 1842. 8vo. 59253

PAVIE. Souvenirs Atlantiques. Voyage aux États-Unis et au Canada. Par Théodore Pavie. *Paris: Roret.* 1833. 2 vols., 8vo, pp. viii, 350, (2); 354, (2). 59254

PAVON (Francisco G.) Manifestacion ... á la Nacion de su conducta militar. *Mexico.* 1841. 4to, pp. 24. 59255

PAVON (M. F.) Informe sobre los Diferentes Ramos de la Administracion publica presentado al Exmo. Señor Presidente. *Guatemala: Imprenta de la Paz.* 1844. Folio, pp. 11. 59256

PAVON. Noticia biografica del Señor D. Manuel Francisco Pavon, Consejero de Estado y Ministro de lo Interior del Gobierno de la Republica de Guatemala. *Guatemala.* 1855. 4to, pp. 24. 59257

PAWCATUCK, *R. I.* Catalogue of the Pawcatuck Library, ... by Rev. Thomas H. Vail. With Forms of Regulations, Hints on Reading, [etc. n. p.] 1848. 8vo, pp. 120. 59258

Prepared at the request of Mr. H. Barnard, intended as a model catalogue and the evident result of labor and research.

Catalogue of Books in the Library of the PAWCATUCK LIBRARY ASSOCIATION, Westerly, R. I.; with a Sketch of the ... Association, a Copy of its Constitution and By-Laws ... . *Providence.* 1849. 8vo, pp. (2), xviii, 92. 59259

PAWLET, *Vt.* Constitution and Catalogue of Pawlet Library. *Bennington: Printed by Anthony Haswell.* MDCCXCIX. 12mo, pp. 6. 59260

PAWTUCKET, *R. I.* Catalogue of the Pawtucket Library, to which are added the Charter, By-Laws, and an Historical Sketch of the Institution. *Pawtucket.* 1860. 12mo. 59261

Constitution and By-Laws of Franklin Section, No. 3, Cadets of Temperance, Pawtucket, R. I. Instituted August, 1848. *Providence: M. B. Young.* 1848. 12mo, pp. 16. — Constitution and By-Laws of William Penn Division, No. 8, of the Sons of Temperance, of ... Rhode Island. Instituted at Pawtucket, June 29, 1848. *Providence: M. B. Young.* 1848. 12mo.

North Providence Centennial. *See* Vol. XIII., No. 55727.

The Pawtucket, Central Falls, and Woonsocket Directory. 1867–8. ... *Providence.* [n. d.] 8vo, pp. 320. 59262

Pawtucket and Woonsocket Directory, for ... 1857. Compiled by W. H. Boyd. *New York.* [1857.] 18mo, pp. 204.

PAXTON (J. A.) The Stranger's Guide. An Alphabetical List of All the Wards, Streets, Roads, Lanes, Alleys, Avenues, Courts, Wharves, Ship Yards, Public Buildings, &c. in the City and Suburbs of Philadelphia, with References for finding their Situations on an Alphabetical Plan. By John Adems [*sic*] Paxton. [*Philadelphia:*] *Edward Parker.* [1810.] 16mo, pp. 56. Map.

PAXTON (J. D.) Letters on Slavery; addressed to the Cumberland Congregation, Virginia. By J. D. Paxton, their former Pastor. *Lexington, Ky.: Abraham T. Skillman.* 1833. 12mo, pp. viii, 207. S. 59264

Also: An Appeal to the American Board of C. F. Missions, from the Unjust and Oppressive Measures of the Secretary and Prudential Committee. ... *New Haven: J. H. Benham.* 1848. 8vo, pp. 40. S.

PAXTON. A Memoir of J. D. Paxton, D.D. late of Princeton, Indiana. *Philadelphia: J. B. Lippincott & Co.* 1870. 12mo, pp. 358. Portrait. C. 59265

Edited by his widow. Composed of an autobiography, a diary, and sketches of travel.

PAXTON (P.), *pseudon.* *See* [Hammitt (S. A.)], VIII. 30083–4.

PAXTON (W. W.) The Nation: Its Relation and Duties to God. A Sermon ... in ... Pittsburgh, Pa. on Thanksgiving Day, Nov. 24, 1859. By Rev. William M. Paxton ... . *Pittsburgh: Printed by W. S. Haven.* 1859. 8vo, pp. 30. 59266

Also: The Nation's Gratitude and Hope. A Sermon ... in Pittsburgh, Penn., on Thanksgiving Day, November 27, 1862. ... *Pittsburgh: W. G. Johnston & Co.* 1862. 8vo, pp. 38.

PAXTON BOYS. The | Cheat Unmask'd: | being | A Reputation | Of that Illegitimate | Letter, | Said to be wrote by | A Clergyman in Town: | In a true Copy of | A Letter | from that | Clergyman to his Friend. | [*Philadelphia:*] *Printed in the Year* M,DCC,LXIV. | Sm. 8vo, pp. 8. P. 59267

Corrected title of our No. 12358, Vol. III.

The | Conduct | of the | Paxton-Men, | Impartially Represented: | with some | Remarks | on the | Narrative. | *Philadelphia:* | *Printed by Andrew Steuart.* MDCCLXXIV. | [Followed by a second title:] The Conduct of | The Paxton-Men, | Impartially represented; | The Distresses of the Frontiers, and the | Complaints and Sufferings of the People fully | stated; ... | With some | Remarks upon the Narrative, | Of the Indian-Massacre, lately publish'd. | Interspers'd with several interesting Anecdotes, relating to the | Military Genius, and Warlike Principles of the | People call'd Quakers: ... | In a Letter from a Gentleman in one of the | Back-Counties, to a Friend in Philadelphia. | ... | *Philadelphia:* | *Printed by A. Steuart,* ... 1764. | 12mo, pp. (2), 34. BA., P. 59268

"An attempt to justify one of the foulest, most cruel, and cowardly massacres of an unoffending people that was ever committed. The Paxton-men were a mob of poltroons, who preferred to murder unarmed men and boys to risking their worthless carcasses on the frontier, fighting the savages who ravaged their homesteads almost unresisted."—FIELD. Written by Rev. Thomas Barton. *See* Sabin's "Dictionary," Vol. IV., No. 15209.

A | Letter, | From a Clergyman in Town; | Vindicating himself against the | Malevolent Aspersions | Of a late Pamphelteer [*sic*] Letter-Writer. | [*Philadelphia:*] *Printed in the Year* M, DCC, LXIV. Sm. 8vo, pp. 8. P. 59269

The | Paxton Boys, | A | Farce. | Translated from the Original | French, | By a Native of Donegall. | The Second Edition. | *Philadelphia:* | *Printed and Sold by Anthony Armbruster,* | ... | 1764. Sm. 8vo, pp. 16. Folded Plate. N., P. 59270

See also Vol. I., Nos. 1663, 3961, Vol. IV., No. 13782, Vol. V., Nos. 19163, 19926, 19938, Vol. VII., No. 25557, Vol. VIII., No. 32053, Vol. X., Nos. 40280, 41946, Philanthropos, *pseudon.*, Plain Dealer, *pseudon.*, Positive, *pseudon.*, Quaker Unmasked, Quakers Vindicated, Remonstrance, A Scene, *and* Serious Address.

PAXTON, *Mass.* Centenary Memorial of Paxton: or the Exercises of the Hundredth Anniversary of the Incorporation of the Town ... June 14, 1865. *Worcester: Printed by Edward R. Fiske & Son.* 1868. 8vo, pp. 78. H. 59271

The | Paxtoniade. | A | Poem. | By Christopher Gymnast, Esq; | With the Prolegomana and Exercitations of | Scriblerus. | The Second Edition. | ... | *Philadelphia: Printed ... by* | *John Morris*, ... [1764.] Sm. 8vo, pp. 8. P. 59272

... Pay as you go! or the Unconstitutionality of the Nine Million Debt Bill demonstrated. ... *New York: Wm. C. Bryant & Co.* 1851. 8vo, pp. 46. B. 59273

Pay Rolls of Militia entitled to Land Bounty under the Act of Congress of September 28, 1850. *Richmond.* 1851. 8vo.

La Paya, Insurgenta y la Mexicana Patriota. [*Mexico.* n. d.] 12mo, pp. 8. 59275

PAYEN DE BOISNEUF. Rapport fait à l'Assemblée Nationale sur les Événements arrivés à Cayenne les 9, et 10 Août 1790. *Paris.* 1790. 4to. 59276

PAYNE (Abraham). Remarks [connected with the Political Contest] at Central Falls, R. I., Nov. 1, 1864. By A. Payne. *Providence: Sidney S. Rider, & Bro.* [1864.] 12mo, pp. 16. B.

PAYNE (A. R. M.) The Geral-Milco; or The Narrative of a Residence in a Brazilian Valley of the Sierra-Paricis. By A. R. Middletoun Payne ... . *New York: Charles B. Norton.* 1852. 16mo, pp. (4), 264. 3 Plates and Map. C. 59278

[PAYNE.] Rambles in Brazil: or, A Peep at the Aztecs, by one who has seen them. Second Edition, with Map and Illustrations. *New York: Charles B. Norton.* 1854. 12mo, pp. (4), 264. B. 59279

PAYNE (D. A.) The Semi-Centenary and the Retrospection of the African Meth. Episcopal Church in the United States of America. By Daniel A. Payne, one of the Bishops ... of the A. M. E. Church. *Baltimore: Printed by Sherwood & Co.* 1866. 8vo, pp. 189. C. 59280

Also: Welcome to the Ransomed; or Duties of the Colored Inhabitants of the District of Columbia. ... *Baltimore: Bull & Tuttle.* 1862. 8vo, pp. 16.

PAYNE (J.) A Short Narrative of the ... Life of Jacob

Payne; ... *Petersburg: Printed by Dickson & Pescud.* 1805. 8vo, pp. 24. 59281

[PAYNE (J.)] French Encroachments Exposed. *See* Vol. VII., No. 25883, *add* "Map" to the collation.

PAYNE (J.) An Epitome of History; or, A Concise View of the most Important Revolutions and Events, ... in the World; ... Forms of Government, &c. By John Payne. Second Edition. *London: J. Johnson.* 1795. 2 vols., 8vo, pp. vi, 429, Plate; (4), 536. C. 59282

PAYNE. Geographical Extracts, forming a General View of Earth and Nature. In Four Parts. ... Illustrated with Maps. By John Payne ... . *London: G. G. and J. Robinson.* 1796. 8vo, pp. xiv, 530. P. 59283

Contains many interesting notifications on the physical and geographical position of North America.

PAYNE. A New and Complete System of Universal Geography; ... To which is added, A View of Astronomy, as connected with Geography; Of the Planetary System ... and of the Universe in General. With a Copious Index ... to each Volume. ... By John Payne. With Additions, ... By James Hardie ... . *New-York: John Low.* 1798–99. 4 vols., 8vo, pp. xiviii [*sic*], 518, (11); 578, (13); 710, (4); 525, Tables, 36, (4), Supplement, 17. BA. 59284

Vol. IV. relates entirely to America, and contains a supplement, "Description of the Genesee Country."

PAYNE (J.) Bishop Payne's First Annual Address to the Philadelphia Annual Conference of the A. M. E. Church, May 16, 1853. *Philadelphia: C. Sherman, Printer.* 1853. 8vo, pp. 23.

PAYNE (J. H.) Juvenile Poems, principally written between the Age of Thirteen and Seventeen Years. By John Howard Payne. ... *Baltimore: Edward J. Coale.* 1813. 18mo, pp. (2), 20.

PAYNE. Lispings of the Muse: A Selection from Juvenile Poems, chiefly written at and before the Age of Sixteen by John Howard Payne. ... *London.* 1815. 8vo, pp. 30. 59287

Excessively scarce, but few copies being known.

PAYNE. Memoirs of John Howard Payne; the American Roscius; With Criticisms on his Acting, In the various Theatres of America, England and Ireland. Compiled from Authentic

Documents. *London: John Miller.* 1815. 8vo, pp. (4), 131. Portrait. 59288

Also: Brutus; or, the Fall of Tarquin: an Historical Tragedy. ... *New York.* 1819. 16mo, pp. 54.—Sketch of the Life of John Howard Payne. *Boston.* 1833. 8vo, pp. 27.—The Thespian Mirror. ... *New York.* 1806. 8vo. .

PAYNE (J. J. W.) Masonic Address, By John J. W. Payne, M.D., W. M. of Yorkville Lodge, No. 131, ... at Yorkville, Pickens County, Alabama, December 27, ... 1856. ... *Carrollton.* 1857. 8vo, pp. 16. 59289

PAYNE (L.) Reglamento que se establece para el gobierno de la venducta aprobada por el Excmo. Ayuntamiento de la Habana, bajo la fianza hipotecaria de 4000 ps. á cargo de D. Luis Payne. *Habana.* 1813. 4to. 59290

PAYNE (R. G.) Report to the General Assembly on the Condition of the Railroads in Tennessee. By R. G. Payne. *Nashville.* 1857. 8vo. 59291

PAYNE (R. W.) A Letter of Rice W. Payne, Esq., on Know-Nothingism. *Alexandria, Va.* 1855. 8vo, pp. 10.

PAYNE (W. W.) Speech of William W. Payne on the Proposition to refund the Fine to General Jackson, delivered ... January 28, 1843. [*Washington.* 1843.] 8vo. 59293

Also: Speech ... on the Bill making Appropriations for Certain Rivers and Harbors; ... April 5, 1844. [*Washington.* 1844.] 8vo, pp. 16.—Speeches ... December 28, 1841, and July 7, 1842, on the Tariff. [*Washington.* 1842.] 8vo.

PAYNO (M.) Carta que sobre los Asuntos de Mexico, dirige al Sr. General Forey, Comandante en Gefe de las Tropas Francesas el Ciudadano Manuel Payno. *Mexico.* 1862. 4to, pp. 79. + Edicion del Heraldo. *Mexico: N. Chaves.* 1863. 16mo, pp. 120. C. 59294

Also in French, *Mexico.* 1862. 4to, pp. 67. This elicited: Observaciones y Comentarios á la Carta que D. Manuel Payno ha dirijido al Sr. General Forey. [*Veracruz.* 1863.] 4to, pp. 30.

[PAYNO.] Coleccion de las Leyes, Decretos, Circulares y Providencias relativas á la desamortizacion eclesiástica ... . *México.* 1861. 2 vols., 12mo. 59295

PAYNO. Contestacion á la Memoria sobre la Convencion Española, por Manuel Payno. ... *Mexico.* 1857. 8vo, pp. 74, 24.

PAYNO. Cuentas, Gastos, Acreedores y otros Asuntos del Tiempo de la Intervencion Francesa y del Imperio. Obra escrita

y publicada de orden del Gobierno Constitucional de la Republica, por M. Payno. De 1861 á 1867. *México: Imprenta de Ignacio Cumplido.* 1868. 8vo, pp. 934, (5). B. 59297

PAYNO. Memoria de Hacienda presentada al Exmo. Sr. Presidente de la Republica, por el Ciudadano Manuel Payno. Comprende el Periodo de Diciembre de 1855, á Mayo de 1856, en que esturo á su cargo el Ministerio del Ramo. *Mexico* [*Imprenta de Ignacio Cumplido*]. 1857. 4to, pp. 125. 59298

PAYNO. Memoria sobre el Maguey Mexicano y sus diversos productos, escrita por D. Manuel Payno ... . *Mexico: Imprenta de A. Boix, A Cargo de Miguel Zarnoza.* 1864. 4to, pp. 132. B.

PAYNO. Memoria sobre la Revolucion de Diciembre de 1857 y Enero de 1858 ... . *Mexico.* 1860. 4to, pp. 137. 59300

PAYNO. Mexico y sus Cuestiones Financieras con la Inglaterra, la España y la Francia. Memoria que por órden del Supremo Gobierno Constitucional de la República escribe el C. Manuel Payno. *Mexico: Imprenta de Ignacio Cumplido.* 1862. Folio, pp. 346, 151. C. 59301

The appendix is entitled: "Leyes, Tratados y Documentos justificativos, relativos á la Deuda contraida en Lóndres á las Convenciones diplomáticas y á diversas reclamaciones de súbditos estrangeros."

PAYNO. Mexico and her Financial Questions with England, Spain, and France. Report by order of the Supreme Constitutional Government of the Mexican Republic, by Manuel Payno. *Mexico.* 1862. Folio, pp. 324, 148. 59302

PAYNO. Proyectos de Arreglo de los Gastos de la Hacienda Publica, por M. Payno. *Mexico.* 1848. 8vo. 59303

Relates to Chihuahua.

PAYNO. Tratado de la Propiedad. Ensayo de un Estudio del derecho romano y del derecho público y constitucional en lo relativo a la propiedad, por Manuel Payno. *Mexico.* 1869. 4to, pp. viii, 218. 59304

Also: Bosquejo biografico de los Generales Iturbide y Teran. ... *Mexico.* 1843. 8vo, pp. 35. 2 Portraits. — Cuadro Sinóptico de la Historia Antigua de Mexico, desde los tiempos fabulosos hasta la ocupacion de la Capital por Hernan Cortes. Formado, segun los datos mas auténticos, por el Ciudadano Manuel Payno, quien lo dedica, en demonstracion de aprecio, á la Juventud estudiosa de la República. *Mexico.* 1859. Folio, 1 leaf. — Mexico y el Sr. Embajador D. Joaquin Francisco Pacheco. ... *Mexico.* 1862. 4to, pp. 98. — Presente Amistoso dedicado a las Señoritas Mejicanas. ... [*Mexico.*] 1848. 12mo.

PAYO DE RIBERA (F.) El Maestro D. F. Payo de Ribera, Obispo de Gvatemala y de la Vera Paz, representa al Real Acuerdo destas Provincias de Gvatemala lo que siente acerca de la execucion de la Real Cedula, que manda se tasen los Indios de suerte que no correspondan mas de quatrocientos à una Doctrina. *Gvatemala.* 1664. Folio. 59305

PAYOT (H.) Payot's California Miners' Almanac for 1864, ... Published by Henry Payot. *San Francisco, December*, 1863. 24mo, pp. 65. 59306

PAYSON (A. M.) The Poets of Portsmouth. Compiled by Aurin M. Payson and Albert Leighton. ... *Boston: Walker, Wise and Company.* 1865. 8vo, pp. xix, (2), 405. BA. 59307

PAYSON (E.) Pious Heart-Elations: Being The Substance of a Sermon In Publick On November 29th. in Consideration of present Awful Providences amongst us; and on ... December 3d, 1727. ... By Edward Payson, M.A. ... *Boston: Printed by B. Green, for J. Phillips.* 1728. Sm. 8vo, pp. (4), 23, (1). B.

PAYSON (E.) God's Praises Sung; ... A Sermon, ... Thanksgiving, November 30, 1820. ... at Portland. By Edward Payson. ... *Portland: Printed by Arthur Shirley.* 1820. 8vo, pp. 20.

Also: An Address to Seamen, ... in Portland, ... October 28, 1821; at the request of the Portland Auxiliary Marine Bible Society. ... *Portland.* [n. d.] 12mo, pp. 12. — A Discourse, ... at Portland, May 5, 1814; before the Bible Society of Maine ... . *Portland: Printed by Arthur Shirley.* 1814. 8vo, pp. 24. + Third Edition. *Andover.* 1818. 8vo. — The Oracles of God. A Sermon ... at Boston, Jan. 21, 1824, before the Marine Bible Society ... . *Portland, Me.* 1824. 8vo, pp. 23. — Sermons. ... *Portland: Shirley and Hyde.* 1828. 8vo, pp. 503. + *Boston: William Hyde.* 1831. 12mo, pp. viii, 13–400. + Edited by Asa Cummings, D.D. *Portland: Hyde & Lord.* 1849. 2 vols., 8vo, pp. xvi, 13–608; 608.

PAYSON. A Memoir of the Rev. Edward Payson, D.D. Late Pastor of the Second Church in Portland. *Portland: Ann L. Payson.* 1830. 12mo, pp. 444. Portrait. C. 59310

Memoir and Select Thoughts, of the late Rev. Edward Payson, D.D. ... By Rev. Asa Cummings, D.D. New Edition ... enlarged. *New York: William H. Hyde.* 1849. 8vo, pp. 606. Portrait. — Memoir, Select Thoughts and Sermons ... . Compiled by Rev. Asa Cummings ... . *Portland: Hyde, Lord & Duren.* 1846. 3 vols., 8vo. + *Philadelphia: J. L. Gibon.* 1858. 3 vols., 8vo, pp. xvi, xiii, 13–606, Portrait; xi, 13–608; x, 11–608. — Selections from Conversations and Unpublished Writings ... . Second Edition. *Boston: Crocker & Brewster.* 1834. 32mo, pp. 192. Plate.

[PAYSON (Edward).] The Maine Law in the Balance; or, An Inquiry into the Theory and Working Capacities of that Measure. By a Citizen of Maine. ... *Portland, Me.: Merrill and Whitman.* [1855.] 8vo, pp. 56. B. 59311

PAYSON (P.) A Professing People directed ... to prepare to meet God, in the Way of his Judgments. In Two Sermons Preached Feb. 26. 1740, 1. Upon A Public Fast, Occasion'd by the present War with Spain, and other Judgments. By Phillips Payson, A.M. ... *Boston: Printed by S. Kneeland & T. Green, and Sold by J. Eliot.* 1741. 12mo, pp. (4), ii, 49. B. 59312

PAYSON (P.) A Memorial of Lexington Battle, and of some signal Interpositions of Providence in the American Revolution. A Sermon Preached at Lexington, on the Nineteenth of April, 1782. The Anniversary of the Commencement of the War between Great-Britain and America, which Opened in a most Tragical Scene, in that Town, on the Nineteenth of April, 1775. By Phillips Payson ... . *Boston: Printed by Benjamin Edes & Sons.* M,DCC,LXXXII. 8vo, pp. 24. BA., W. 59313

PAYSON. A Sermon delivered at Chelsea, January 14, 1800. ... on the Sorrowful Event of the Death of General Washington. By the Rev. Phillips Payson, A.M. ... *Charlestown: Printed by Samuel Etheridge.* 1800. 8vo, pp. 15. BA. 59314

PAYSON. A Sermon Preached before the Honorable Council, and ... Representatives of ... Massachusetts-Bay, ... at Boston, May 27, 1778. Being the Anniversary for the Election of the ... Council. By Phillips Payson ... . *Boston: N. E. Printed by John Gill.* M.DCC.LXXVIII. 8vo, pp. 39. BA. 59315

With singular historical remarks upon the American Revolution. Also: A Sermon Preach'd at the Ordination of the Rev. Mr. Samuel Payson, to the Pastoral Care of the Church at Lunenburgh. September 8th 1762. ... *Boston: ... Printed by Thomas and John Fleet.* 1762. 8vo, pp. 27.—A Sermon ... at the Ordination of the Reverend Mr. John Payson, to the ... Church ... in Fitchburg, January 27, 1768. ... *Boston: ... Printed by Richard Draper.* 1768. 8vo, pp. 27.—A Sermon ... at the Ordination of the Rev. Mr. Seth Payson, to the ... Church in Rindge, December 4th, 1782 ... . *Boston: ... Printed by T. & J. Fleet.* 1783. 8vo, pp. 30. BA.

PAYSON (S.) Proofs of the Real Existence and Dangerous Tendency of Illuminism. Containing Parts of what Dr. Robison and the Abbe Barruel have published on this Subject. ... By Seth Payson ... . *Charlestown: The Author.* 1802. 12mo, pp. iv, 290. B. 59316

PAYSON. A Sermon ... at Concord, June 6th, 1799. Before ... the Governor, the ... Council ... Senate, and Representatives of the State of New-Hampshire. By Seth Payson, A.M. ... *Portsmouth: ... Printed by John Melcher.* 1799. 8vo, pp. 23.

Also: Abridgment of two Discourses preached at Rindge, at the Annual Fast, April 11, 1805. ... *Keene.* 1805. 8vo, pp. 24. W.—Discourse, ... December 16, 1807,

at the Ordination of Rev. Edward Payson, ... in Portland. ... *Portland.* 1808. 8vo, pp. 24. — ... A Sermon ... at the Ordination of the Rev. Ebenezer Hill, to the ... Church in Mason, November 3d MDCCXC. ... *Printed at Worcester, ... by Isaiah Thomas.* MDCCXCI. 8vo, pp. 32. — Sermon ... at the Ordination of the Rev. Joseph Brown ... *Dover.* 1796. 8vo. — A Sermon, at the Consecration of the Social Lodge in Ashby, ... June 24, A. D. 1799. ... *From Preston's Printing-Office, Amherst, N. H.* 1800. 8vo, pp. 16. — Sermon ... Feb. 24, 1802, at the Interment of Mrs. Sibyl, Consort of the Rev. Cornelius Waters, ... in Ashby. ... *Boston.* 1802. 8vo, pp. 23. — A Sermon, ... at Ashburnham, May 22, 1806, at the Interment of Mr. John Cushing, jun. ... *Leominster: Printed by S. & J. Wilder.* 1807. 8vo, pp. 15. — A Sermon, ... at the Ordination of Rev. Joel Wright, ... in Leverett, Mass., December 9, 1812. ... *Greenfield.* 1813. 4to, pp. 18. W. — ... A Sermon, ... at the Funeral of the Rev. Levi Pilsbery, Late Pastor ... in Winchendon, Mass., April 8, 1819. ... *Worcester: Printed by William Manning.* 1819. 8vo, pp. 19. BA., W.

PAYSON (T.) Address before the Associated Instructers [*sic*] of Boston and its Vicinity, on their Anniversary, Oct. 10, 1816. By Thomas Payne. *Worcester.* 1816. 8vo, pp. 28. W. 59318

PAZ (——). Ley, Justicia y Verdad, resplandecen en la Suprema Corte de Justicia de México, por la Inocencia de Regidor Paz. *Mexico.* 1828. 8vo. 59319

PAZ (Gil.) Las Palabras del Pueblo. ... *Carácas.* 1867. 16mo, pp. 36. 59320

PAZ (J. de). Memorias postumas del Brigadier General D. José de Paz. Comprenden sus Campanas, Servicios y Padecimientos; desde la Guerra de la Independencia, hasta su muerte, con variedad de otros documentos inéditos de alta importancia. *Buenos Aires.* 1855. 4 vols., 8vo, pp. 372; 384; 384; 328.

PAZ-SOLDAN (J. Gregorio). Anales Universitarios del Perú. Redactados y publicados por el D. D. José G. Paz-Soldan. *Lima: Imprenta del Gobierno* ... 1862. 2 vols., 4to, pp. xvi, 392, Portrait; (2), 344, (4). C. 59322

PAZ-SOLDAN. Contestacion al Memorandum del Señor D. Eusebio de Salazar y Mazarredo en las puntos que se refiere a José Gregorio Paz-Soldan. Tercera edicion aumentada con algunas documentas importantes. *Lima.* 1864. 4to, pp. 51, (1).

PAZ (J. M. de). Arancel de los Derechos que deben llevar los Corregidores, Alcaldes y Escribanos públicos, por Joseph Manuel de Paz. *México.* 1723. 4to. 59324

PAZ SOLDAN (M. F.) Atlas Geografico del Peru, publicado á expensas del Gobierno Peruano ... . Por Mariano Felipe Paz Soldan. *Paris.* 1865. Folio, pp. 81, 67. Maps and Plates.

PAZ SOLDAN. Atlas Géographique de la République du Pérou, par Mariano Felipe Paz Soldan ... . Publié aux frais du Gouvernement Péruvien ... . Édition française par P. Arsène Mouqueron, ... avec la collaboration de Manuel Rouaud y Paz Soldan ... . *Paris: Librairie de Auguste Durand.* 1865. Folio, pp. 82. Maps and Plates. 59326

PAZ SOLDAN. Ensayo de una Teoria del Magnetismo Terrestre en el Peru. ... *Lima.* 1869. Rl. 8vo, pp. 42. Plate.

PAZ SOLDAN. Examen de las Penitenciarias de los Estados Unidos. ... *Nueva York: S. W. Benedict.* 1853. 8vo, pp. 180.

PAZ SOLDAN. Historia del Perú independiente por Mariano Felipe Paz Soldan. ... *Lima.* MDCCCLXVIII–LXXIV. 3 vols., rl. 8vo, pp. (4), ix, 467, 11, (2), Catalogo, 109, (5); (4), iv, 408, Catalogo, 81; (4), 209, Catalogo, (2), 96. Maps and Portraits.

[PAZ SOLDAN.] Dos Ilustres Sabios Vindicados. *Lima.* 1868. Folio, pp. 28. 59330

Privately printed by the lamented Paz-Soldan, in vindication of Raimondi and Lorente, against the attacks of M. E. Dejardin.

PAZ SOLDAN. Reglamento para el Servicio interior de la Prision Penitenciaria de Lima. ... *Lima.* 1863. 4to. 59331

See also Rouaud y Paz Soldan (Manuel).

PAZ (*Marquis de la*). Letters of the Marquis de la Paz and Col. Stanhope on the West Indies and the Dispute with Spain. *London.* 1720. 4to. 59332

PAZ SOLDAN (M.) Compendio de Geografia Matematica, Fisica y Politica. Obra postuma del D. D. Mateo Paz Soldan, corregida y aumentada por su Hermano Mariano Felipe Paz Soldan. *Paris.* 1863. 8vo, pp. 475. 59333

PAZ SOLDAN. Geografia del Peru, Obra postuma del D. D. Mateo Paz Soldan, corregida y aumentada por su Hermano Mariano Felipe Paz Soldan. Publicada a expensas del Gobierno Peruano. Tomo Primero. *Paris: F. Didot Hermanos, Hijos y Ca.* 1862. Rl. 8vo, pp. (4), cxxvii, 745. Portrait. c. 59334

No more published.

PAZ SOLDAN. Géographie Du Pérou, Œuvre posthume de D. D. Mateo Paz Soldan, corrigée et augmentée par son frère Le D. D. Mariano Felipe Paz Soldan ... . Publiée aux frais du Gouvernement Péruvien ... . Traduction française par P. Arsène

Mouqueron, ... avec la collaboration de Manuel Rouaud y Paz Soldan. *Paris: Librairie de M. A. Durand.* 1863. Rl. 8vo, pp. (4), xxxj, 538. Portrait. 59335

Some copies have the imprint, *Paris: Librairie de Firmin Didot Frères.*

PAZ (Pedro). Arte Menor de Arithmetica ... . *Megico.* 1623. 12mo. 59336

La Paz es Torrersas porque la Guerra es imposible. *Bogota.* 1860. 8vo, pp. 16. 59337

La Paz i el Congreso. *Bojota.* 1860. 8vo, pp. 17. 59338

La Paz. Periódico politico y literario. *Mexico.* 1858. 8vo.

PAZOS (Manuel Antonio de). Sermon Funebre que en el Aniversario de Difuntos, que en sú Capitulo Provincial hace la Provincia de N. S. P. S. Francisco de Zacatecas el dia 11 de Nov. 1782 en el Convento Capitular de San Luis Potosi. ... *Mexico.* 1783. 4to. 59340

PAZOS (V.) Letters on the United Provinces of South America, addressed to the Hon. Henry Clay ... . By Don Vincente Pazos. Translated from the Spanish, by Platt H. Crosby, Esq. *New York: Printed by J. Seymour.* 1819. 8vo, pp. xi, 9–259, (1). Map. B., C. 59341

PAZOS. Memorias Historico-Politicas de Don Vicinte Pazos. Tomo I. *Londres: Impreso para el Autor.* 1834. 8vo, pp. (4), iij, 412, (2). C. 59342

Contains essays on Columbus, etc.

[PAZOS.] Narrative of Facts connected with the Change in the Political Condition and Relations of Paraguay, under the Directions of Dr. Thomas Francia. *London.* 1826. 8vo.

PAZOS. Projet de l'Établissement de Navigation à Vapeur entre la Guyane française et les républiques de Pérou, de l'Équateur et de la Bolivie, présenté au Gouvernement de S. M. le Roi des Français. ... [n. p.] 1844. 8vo. 59344

PAZOS-KANKI (V.) El Evangelio de Jesu Christo segun San Lucas en Aymará y Español. Traducido de la Vulgata Latina. Al Aymará por Don Vicente Pazos-Kanki, Doctor de la Universidad del Cuzco ... . Al Español por el P. Phelipe Scio de San Miguel, Obispo de Segovia. *Londres: J. Moyes.* 1829. 12mo, pp. (2), 130. 59345

[PEABODY (A. P.)] The Baccalaureate Sermon [by Peabody] and the Oration and Poem. Class of 1862. *Cambridge: Welch, Bigelow, and Company.* 1862. 8vo, pp. 50, (1). 59346

Also for 1864, '65, '67, '69, in some of which allusions are made to the Civil War.

PEABODY. Lessons from our late Rebellion. An Address at the Anniversary of the American Peace Society, May 19, 1867. By Andrew P. Peabody ... . *Boston: American Peace Society.* 1867. 8vo, pp. 31, (1). BA. 59347

PEABODY. Memoir of Rev. Charles Mason, D.D. ... By Rev. A. P. Peabody, D.D. With an Appendix. *Boston: Printed by John Wilson and Son.* 1863. 8vo, pp. 39. Portrait. 59348

PEABODY. A Memorial of John W. Foster. Edited by Andrew P. Peabody. *Portsmouth: James F. Shores, Jun.* 1852. 12mo, pp. vi, 400. Portrait. 59349

PEABODY. Position and Duties of the North with Regard to Slavery. By Andrew P. Peabody. Reprinted from the Christian Examiner of July, 1843. *Newburyport: Charles Whipple.* 1847. 12mo, pp. 22. H. 59350

[PEABODY.] The Power of the Resurrection. Sermon ... at King's Chapel ... Boston, April 21, 1867, on the Dedication of a Monument to the Memory of the Young Men of the Parish who fell during the recent War. *Boston: J. H. Eastman's Press.* 1867. 8vo, pp. 22. H. 59351

PEABODY. A Sermon ... at Portsmouth, N. H., by Andrew P. Peabody, ... October 24, 1858, ... the Twenty-Fifth Anniversary of his Ordination. *Portsmouth: Frank W. Miller, Printer.* 1858. 8vo, pp. 13. 59352

PEABODY. Sermons connected with the Re-opening of the Church of the South Parish, in Portsmouth, New Hampshire, ... Dec. 25 & 26, 1858, and Jan. 30 and Feb. 6, 1859. By Andrew P. Peabody ... . *Portsmouth: James F. Shores, Jun., & Joseph H. Foster.* 1859. 16mo, pp. 112. B., C. 59353

PEABODY. The Wealth, Industry, and Resources of Portsmouth. A Lecture before the Portsmouth Lyceum, Nov. 12, 1844, by Rev. A. P. Peabody. ... [*Portsmouth:*] *C. W. Brewster, Printer.* 1844. 8vo, pp. 11. H. 59354

Also: An Address ... at the Thirty-Third Anniversary of the South Parish Sunday School in Portsmouth, N. H. ... June 29, 1851. ... *Portsmouth.* 1851. 8vo, pp. 16.

— Anti-Supernaturalism. A Sermon ... in Harvard University, July 13, 1845. ... *Cambridge.* 1845. 8vo, pp. 26. — Baccalaureate Sermon [by Peabody] and Oration and Poem. Class of 1870. *Boston.* 1870. 8vo, pp. 42, (3). — ... A Discourse ... at the Ordination of Rev. Amos D. Wheeler, at Standish, Maine, Jan. 14, 1835. ... *Limington.* 1835. 8vo, pp. 15. B. — ... A Discourse ... at the Ordination of Rev. Henry Emmons, ... at Dunstable, N. H. June 10, 1835. ... *Nashua, N. H.* 1835. 8vo, pp. 22. — Eulogy ... at the Funeral of Rear Admiral George Washington Storer, U. S. N. 13, January, 1864. ... *Portsmouth.* 1864. 8vo, pp. 8. — Forgiveness. A Sermon, ... at the Ordination of Mr. Horatio Stebbins, ... in Fitchburg, Mass., November 5, 1851. ... *Fitchburg.* 1851. 8vo, pp. 47. — The Immutable Right: An Oration ... before the Phi Beta Kappa Society of Brown University, Aug. 31, 1858. ... *Boston.* 1858. 8vo, pp. 25. — ... Lectures delivered before the Lowell Institute. ... *Boston.* 1864. 8vo, pp. 256. + Second Edition, Revised. [*Ibid.*] — The Nature and Influence of War. An Address delivered before the American Peace Society, ... May 29, 1843. ... *Boston.* 1843. 8vo, pp. 24. — Old Age. A Sermon ... at Epping, N. H., December 27, 1850, at the Interment of Hon. W. Plumer. ... *Portsmouth.* 1851. 8vo, pp. 18. — Reform and Reformers. A Sermon ... June 11, 1854. ... *Portsmouth.* 1854. 8vo, pp. 14. H. — ... A Sermon ... at the Installation of Rev. Nathaniel S. Folsom, ... in Haverhill, Ms. October 7, 1840. ... *Andover.* 1840. 8vo, pp. 24. — A Sermon ... at Epping, N. H., September 21, 1854, at the Funeral of Hon. William Plumer. ... *Portsmouth.* 1854. 8vo, pp. 91. — ... A Sermon ... at the Installation of Rev. Charles Lowe, ... in Salem, Massachusetts, September 27, 1855. ... *Salem.* 1855. 8vo, pp. 34, (1). — ... A Sermon ... at the Ordination of Edwin M. Wheelock, in Dover, N. H. January 7, 1857. ... *Boston.* 1857. 8vo, pp. 27. — A Sermon, ... at the Closing of the Sunday-School Room in Count Street, prior to its removal ... Feb. 15, 1857. ... *Portsmouth.* 1857. 8vo, pp. 24. — ... A Sermon ... at ... Boston, Jan. 23, 1859, ... after the Death of Mary Lyman Lothrop ... . *Boston.* 1859. 8vo, pp. 14. — A Sermon ... at Portland, Maine, at the Funeral of Rev. Ichabod Nichols, D.D. ... *Boston.* 1859. 8vo, pp. 27. — A Sermon ... March 9, 1862, ... after the Funeral of Cornelius Conway Felton, LL.D., President of Harvard University. ... *Cambridge.* 1862. 8vo, pp. 30. — ... A Sermon ... at the Ordination of Mr. H. F. Jenks, at Fitchburg, Mass., April 10, 1867. ... *Boston.* 1867. 12mo, pp. 17. — ... A Sermon ... at ... Boston, June 2, 1867 ... [after] the Decease of Mr. Thomas Bulfinch. ... *Boston.* 1867. 8vo. — A Sermon ... at the Installation of Rev. Charles E. Grinnell ... in Charlestown, Massachusetts, November 10, 1869. ... *Charlestown.* 1869. 8vo, pp. 64. — ... A Sermon ... at the Installation of A. Judson Rich, ... in Brookfield, Mass. ... *Springfield, Mass.* 1870. 8vo, pp. 38. — The Triumphs of War. A Sermon ... on ... the Annual Fast, April 15, 1847. ... *Portsmouth.* 1847. 8vo, pp. 20. + Second Edition. [*Ibid.*] 12mo, pp. 23. — Two Sermons ... [after] the Interment of John W. Foster, Jan. 18, 1852. ... *Portsmouth.* 1852. 8vo, pp. 21. — ... Two Sermons, ... at Portsmouth, N. H. on the ... Annual Thanksgiving, November 25, and on ... Nov. 28, 1841. ... *Portsmouth.* 1841. 8vo, pp. 28. — Views of Duty adapted to the Times. A Sermon ... May 14, 1837 ... . *Portsmouth.* 1837. 8vo, pp. 16. — The Will and the Affections. A Sermon prepared for the Ordination of Mr. Richard Pike ... in Dorchester, Mass. February 8, 1843. ... *Boston.* 1843. 8vo, pp. 48. — "The Word of God is not bound." A Sermon, preached ... June 4, 1854. ... *Portsmouth.* 1854. 8vo, pp. 15. — The Work of the Ministry. A Sermon ... before the ... Meadville Theological School, June 26, 1850. ... *Boston.* 1850. 8vo, pp. 21.

PEABODY (D.) ... A Discourse delivered in ... Worcester, on Fast Day, April 7, 1836. By David Peabody. *Worcester.* 1836. 8vo, pp. 20. W. 59355

PEABODY (E. P.) Chronological History of the United States. Arranged with Plates on Bem's Principle. By Miss Elizabeth

Palmer Peabody. *New York: Sheldon, Blakeman & Co.* 1856. 12mo, pp. 312. 4 colored Plates. C., S. 59356

[PEABODY.] Record of a School. [A. B. Alcott's.] ... *Boston: James Munroe and Company.* 1835. 12mo, pp. vi, 208. + Second Edition ... . *Boston: Russell, Shattuck & Company.* 1836. 12mo, pp. (8), iii–xliii, (2), 198. B. 59357

PEABODY. Universal History: arranged to illustrate Bem's Charts of Chronology. ... *New York: ... Sheldon & Co.* 1859. Obl. folio, pp. (2), cii, 154. C. 59358

PEABODY (E.) An Address delivered at the Centennial Celebration in Wilton, N. H., Sept. 25, 1839. By Ephraim Peabody. With an Appendix. *Boston: Benjamin H. Greene.* 1839. 8vo, pp. 103. 59359

PEABODY. Discourse occasioned by the Death of the Hon. Samuel Sumner Wilde, LL.D.; delivered ... June 24, 1855. By Ephraim Peabody. ... With the Proceedings of the Suffolk Bar, ... *Boston.* 1855. 8vo, pp. 35. B., M. 59360

PEABODY. Eulogy on William Henry Harrison, late President of the United States, delivered before the Citizens of New-Bedford, April 27, 1841. By Ephraim Peabody. *New-Bedford: William Howe.* 1841. 8vo, pp. 39. H. 59361

PEABODY. The Object of the Ministry. A Sermon preached at the Installation of Rev. Samuel Osgood, as Pastor ... in Providence, December 29, 1841. By Rev. Ephraim Peabody. *Providence: B. Cranston and Company.* 1842. 8vo, pp. 40. 59362

PEABODY. Sermons. By Rev. Ephraim Peabody, D.D. ... With a Memoir. *Boston: Crosby, Nichols and Company.* 1857. 12mo, pp. xliv, 388. Portrait. BA. 59363

[PEABODY.] Slavery in The United States: its Evils, Alleviations, and Remedies. Reprinted from the North American Review, Oct. 1851. *Boston: Charles C. Little and James Brown.* 1851. 8vo, pp. 36. H. 59364

Also: A Discourse ... at the First Public Meeting of the New Bedford Orphan's Home, December 7, 1842 ... . *Boston.* 1842. 8vo, pp. 30.—Pauperism in Boston: A Sermon before the Society for the Prevention of Pauperism, March 18, 1849. ... *Boston.* 1849. 8vo, pp. (2), 21.—Sermon on ... the Death of Rev. Frederick T. Gray, ... March 18, 1855. ... *Boston.* 1855. 8vo, pp. 29. B.

PEABODY (G.) Address at the Opening of the Eastern Rail

Road, between Boston and Salem. August 27, 1838. By George Peabody ... . *Salem.* 1838. 8vo, pp. 19. 59365

PEABODY. Letter from George Peabody, Esq., to the Trustees, for the Establishment of an Institute in the City of Baltimore. *Baltimore: Printed by John D. Toy.* 1857. 8vo, pp. 28.

PEABODY. An Account of the Proceedings at the Dinner given by Mr. George Peabody to the Americans connected with the Great Exhibition at London ... 27th October 1851. *London: William Pickering.* M DCCC LI. 8vo, pp. 114, (1). 59367

Also on large paper.

PEABODY. Mr. George Peabody's Gift for Southern Education. Proceedings of the Trustees. [*Salem.* 1867.] 8vo, pp. (2), 15. 59368

[PEABODY.] The Peabody Donation. Reprinted for Private Distribution only. *London: Printed by E. Couchman and Co.* 1862. 8vo, pp. 76. 59369

Contains the correspondence of Mr. Peabody with the trustees, etc., and extracts from the leading papers of the time.

PEABODY. Welcome to George Peabody, Esq. Songs written for the Dinner, at his Reception by the Citizens of his Native Town, October 9th, 1856. [*Salem.* 1856.] 8vo, pp. 4.

See also Vol. v., Nos. 18513 *and* 18517.

PEABODY (J. R.), *pseudon.* A World of Wonders; or ... Animal Magnetism in New-England. By Joel R. Peabody. *Boston: Robert S. Davis.* 1838. 16mo, pp. 158. 8 Plates. c.

PEABODY (J.) A Memoir of the late Joseph Peabody, Esq. ... *New York: Printed by G. W. Wood.* 1845. 8vo, pp. 19.

PEABODY (M.) Miss Slimmens' Window, and Other Papers. By Mrs. Mark Peabody. *New York: Derby & Jackson.* 1859. 12mo, pp. 312. c. 59373

PEABODY (O.) An Essay to revive and encourage Military Exercises, Skill, and Valour ... in New-England. A Sermon .. before the Honourable Artillery Company, in Boston, June 5th. 1732. ... Day of Election of Officers ... . By Oliver Peabody, A.M. ... *Boston: J. Eliot.* 1732. 8vo, pp. 45. H., M. 59374

PEABODY. The Foundations, Effects and distinguishing Properties of a good and bad Hope of Salvation ... . Considered in a

Sermon, the Substance of which was delivered at the Evening-Lecture at the New-North Church in Boston, ... June 8th, 1742. ... By Oliver Peabody ... . *Boston: Printed by D. Fowle for S. Eliot.* 1742. 8vo, pp. 52. BA., M. 59375

Also: That Ministers are to seperate [*sic*] Men to the ... Ministry, by Laying on their Hands; ... shewn in A Sermon ... at Brimfield, June 9th. 1736. When the Reverend Mr. James Bridgham Was ... Ordained. ... *Boston: Printed by S. Kneeland & T. Green.* MDCCXXXVI. 8vo, pp. (4), ii, 26. B., N.

PEABODY (O. W. B.) A Discourse delivered ... in Burlington, ... December 21, 1845, the Anniversary of the ... Landing of the Pilgrim Fathers at Plymouth. By Oliver W. B. Peabody. *Burlington: University Press.* 1846. 8vo, pp. 22. 59376

Also: An Address ... before the Peace Society, of Exeter, N. H., ... April, 1830. ... *Exeter.* 1830. 8vo, pp. 16.

PEABODY (S.) A Sermon, delivered at Concord, before the ... General Court of the State of New-Hampshire, at the Annual Election, ... June, 1797. By the Rev. Stephen Peabody ... . *Concord: Printed by George Hough.* M.DCC.XCVII. 8vo, pp. 23.

PEABODY. A Sermon, delivered at the Ordination of Rev. Josiah Webster, ... in Ipswich, November 13th, 1799. By Stephen Peabody ... . *Haverhill.* [n. d.] 8vo, pp. 35. 59378

Also: A Sermon ... March 18, 1801, at the Ordination of the Rev. Moses Dow, ... in Beverly. ... *Salem: Printed by Joshua Cushing.* 1801. 8vo, pp. 26. H.

PEABODY (W. A.) ... A Sermon, ... before the Auxiliary Education Society of Norfolk County, at their Annual Meeting ... August 3, 1847. By William A. Peabody ... . *Boston: Press of T. R. Marvin.* 1847. 8vo, pp. 31, (1). B. 59379

PEABODY (W. B. O.) An Address delivered at Springfield, before the Hampden Colonization Society, July 4th, 1828. By William B. O. Peabody. ... *Springfield.* 1828. 8vo, pp. 16.

PEABODY. The duties and dangers of those who are born free. A Sermon ... at the Annual Election, January 2, 1833, before ... Levi Lincoln, Governor, ... and the Legislature of Massachusetts. By William B. O. Peabody. ... *Boston: Dutton and Wentworth, Printers.* 1833. 8vo, pp. 31. BA. 59381

PEABODY. The Literary Remains of the Late William B. O. Peabody, D.D. Edited by Everett Peabody. *Boston: Benjamin H. Greene.* 1850. 12mo, pp. (2), iv, 448. Portrait. 59382

[PEABODY.] Reports on the Fishes, Reptiles and Birds of Massachusetts. Published ... by the Commissioners on the Zo-

ological and Botanical Survey of the State. *Boston: Dutton and Wentworth, Printers.* 1839. 8vo, pp. xii, (4), 426, 18. 59383

PEABODY. Sermons by ... William B. O. Peabody, D.D. With a Memoir by his [twin] Brother. Second Edition. *Boston: Benjamin H. Greene.* 1849. 12mo, pp. vi, 393. B. 59384

Also: Address ... at the Consecration of the Springfield Cemetery, September 5th, 1841. ... *Springfield.* 1841. 8vo, pp. 16. B.—Discourse in Memory of John Abbot Emery, ... Nov. 6, 1842. ... *Cambridge.* 1842. 8vo, pp. 20.—Sermon ... at the Ordination of Rev. Oliver W. B. Peabody ... in Burlington ... . August 14th, 1845. *Burlington.* 1846. 8vo, pp. 24.—A Sermon ... at the Ordination of the Rev. W. B. Peabody, ... in Burlington, ... Aug. 14th, 1845. *Burlington.* 1846. 8vo, pp. 24. *See also* Vol. VI., No. 22562.

PEABODY ACADEMY OF SCIENCE, *Salem, Mass.* First Annual Report of the Trustees of the Peabody Academy of Science, January, 1869. ... Record of the Proceedings of the Trustees from their organization, March, 1867. *Salem.* 1869. 8vo, pp. (4), 103. Continued. H. 59385

Memoirs of the Peabody Academy of Science. ... *Salem.* 1870. 8vo. S. 59386

PEABODY EDUCATION FUND. Memorial of the Trustees of the Peabody Education Fund. [n. p. n. d.] 8vo, pp. 4. 59387

Addressed to the Senate and House of Representatives of Mississippi.

... Peabody Education Fund. Proceedings of the Trustees at their Meeting in Richmond, January 21 & 22, 1868, together with The Report of the General Agent. [*Staunton, Va.* 1868.] 8vo, pp. (2), 14. Continued. B. 59388

Report of the General Agent [B. Sears] of the Peabody Education Fund, from January 21, 1868, to July 1, 1869, with some Account of the Proceedings of the Trustees relating to ... his Agency. [*Staunton, Va.* 1869.] 8vo. 59389

PEABODY INSTITUTE, *Baltimore.* ... Address of the President [John P. Kennedy] ... on the Organization ... of the Institute. February 12, 1870. [n. p. n. d.] 8vo, pp. 33. B. 59390

Address of the President [John P. Kennedy], and Reports of the Treasurer, and Provost to the Trustees of the Peabody Institute of ... Baltimore. Feb. 12, 1869. [n. p. n. d.] 8vo, pp. 11. B.

The Peabody Institute of ... Baltimore. The Founder's Letters and the Papers relating to its Dedication and its History, up to the 1st January, 1868. *Baltimore: Press of William K. Boyle.* 1868. 8vo, pp. 146. 2 Plates. C. 59391

Proceedings of the ... Trustees of the Peabody Institute of ... Baltimore, on the Announcement of the Death of Hon. John Pendleton Kennedy ... . [*Baltimore.* 1870.] 8vo, pp. 4. B.

First Annual Report of the Provost to the Trustees of the Peabody Institute of ... Baltimore, June 4, 1868. *Baltimore: Press of Wm. K. Boyle & Son.* 1876. 8vo, pp. 24. Continued.

Also: Alphabetical Catalogue of Books proposed to be purchased for the Library of the Peabody Institute, Baltimore. *Baltimore: Printed by John D. Toy.* 1861. 8vo, pp. 415. + No. 2. ... [*Ibid.*] 1863. 4to, pp. 218. BA.

PEABODY INSTITUTE, *Danvers, Mass.* Catalogue of the Library. *See* Vol. v., No. 18514, add, "Supplement ... January, 1865." *South Danvers: Printed by Charles D. Howard.* 1865. 8vo, pp. 115. H. 59394

First Annual Report of the Trustees of the Peabody Institute, Danvers. March 1st, 1868. *Salem: George W. Pease & Co., Printers.* 1865. 8vo, pp. 15. Continued. 59395

Rules and Regulations of the ... Trustees, and Lyceum and Library Committee, of the Peabody Institute, Danvers, Mass. *Boston.* 1854. 8vo, pp. 8. + *South Danvers: Charles D. Howard, Printer.* 1866. 12mo, pp. 14. B. 59396

PEABODY MUSEUM. First Annual Report of the ... Peabody Museum of American Archæology and Ethnology, ... 1868. *Cambridge: Press of John Wilson and Son.* 1868. 8vo, pp. 28. Portrait. Continued. BA. 59397

The Peabody Trust for the Promotion of Science and useful Knowledge in the County of Essex. *Salem.* 1867. 8vo, pp. 8.

The Peace Almanac for 1845. *New-York: Collins, Brother, & Co.* [n. d.] 12mo, pp. (32). B., S. 59399

Peace and Harmony restored. Being an Account of the Agreement which took place amongst the Burgher and Anti-burgher Seceders, and Reformed Presbytery in North America, in Summer 1782; with A Copy of the Proposals, according to which the Associate-Reformed Synod of North America was erected; and an Act of that Synod for a Fast. ... *Glasgow: Printed by John Bryce.* M,DCC,LXXXIII. 12mo, pp. 16. BA.

"Peace and Unity Recommended." A Sermon delivered at Stockland, Dorset, before the Friendly Society, May 22, 1777. By a Country Clergyman. *Exeter.* 1777. 8vo. 59401

Proceedings of the PEACE CONVENTION held in Boston, Sept. 18, 19, 20, 1838. *Boston.* 1838. 16mo, pp. 32. 59402

The "Peace Convention" at Washington, and the Virginia Convention at Richmond. *New York: Dodge & Grattan.* 1861. 8vo, pp. 18. 59403

Proceedings of the Peace Conference Convention, held at Willard's Hall, February, 1861. *Washington.* 1861. 8vo.—Proceedings of the Peace Convention on the Death of J. C. Wright, one of the Commissioners. February 14, 1861. *Washington: R. A. Waters.* 1861. 8vo, pp. 14.

Report made to the General Assembly of ... Rhode Island, at their January Session, 1861, by the Commissioners on the part of the State to the Convention of Commissioners from the several States, held at the request of Virginia at Washington, on the 4th ... February, 1861. *Providence: Knowles, Anthony & Co.* 1861. 8vo, pp. 9. 59404

The Peace Democracy, alias Copperheads—Their Record. [n. p. n. d.] 8vo, pp. 16. 59405

Peace or War? [*New York: J. B. Smith & Co.* 1862.] 8vo, pp. 8. B. 59406

"Peace! Peace!!" *See* [Spring (Lindley)].

Peace Society of Windham County. Its Institution, Sentiments and Purposes. ... *Brooklyn, Con.: ... John Gray, Jr.* 1827. 8vo, pp. 24. BA. 59407

Peace the Sole Chance now left for Reunion. [n. p. n. d.] 32mo, pp. 30. 59408

Peace, To be Enduring, must be Conquered. [n. p. n. d.] 8vo, pp. 7. 59409

Peace with America. A Poem. To General Conway. *London.* 1782. 8vo. + [*Ibid.*] 4to. 59410

Peace with France! Ships, Colonies, and Commerce; ... . *London: John Murray.* 1810. 8vo. 59411

See "Monthly Review," LXVIII. 101.

PEACHAM, *Vt.* Catalogue of the Officers and Students of the Caledonia-County Grammar School, Peacham, Vt., 1834. *Windsor, Vt.* [1834.] 16mo, pp. 16. 59412

The Peacock at Home. A Sequel to the Butterfly's Ball. *New York.* 1808. 8vo. 59413

PEACOCKE (J. S.) The Creole Orphans; or, Lights and Shadows of Southern Life. A Tale of Louisiana. By James S. Peacocke, M.D. *New York: Derby & Jackson.* 1856. 12mo, pp. 365 + *Philadelphia.* 1865. 12mo. 59414

PEAK (J.) Memoirs of Elder John Peak, Written by Himself. *Boston: J. Howe.* 1832. 12mo, pp. 203. Portrait. + Second Edition, Enlarged. [*Ibid.*] 12mo, pp. 252. Portrait.

Also: Sermon ... [and] Memoirs of Mrs. Gale and ... Mrs. Esther Peak. ... Fourth Edition. *Boston.* 1840. 32mo, pp. 96. Portrait.

PEAKE (R.) Trial of Mrs. Rebecca Peake, Indicted for the Murder of Ephraim Peake, Tried at Orange County Court, December Term, 1835, Embracing the Evidence, Arguments of Counsel, Charge and Sentence. *Montpelier: E. P. Walton & Son.* 1836. 12mo, pp. 88. 59416

PEALE (C. Willson). Address delivered by Charles W. Peale, to the ... Citizens of Philadelphia, ... 18th ... July, 1816 ... . *Philadelphia.* 1816. 8vo, pp. 23. N., P. 59417

PEALE. Discourse Introductory to a Course of Lectures on the Science of Nature; with Original Music, Composed for, and Sung on, the occasion. Delivered in the ... University of Pennsylvania, Nov. 8, 1800. By Charles W. Peale. ... *Philadelphia: Printed by Zachariah Poulson, Junior.* 1800. 8vo, pp. 50. P.

PEALE. A Scientific and Descriptive Catalogue of Peale's Museum, By C. W. Peale, ... and A. M. F. J. Beaurois ... . *Philadelphia: Printed by Samuel H. Smith,* ... M, DCC, XCVI. 8vo, pp. xii, 34. 59419

Also: Introduction to a Course of Lectures on Natural History. Delivered in the University of Pennsylvania, Nov. 16, 1799. ... *Philadelphia: Printed by Francis and Robert Bailey.* 1800. 8vo, pp. 28. BA., P.

PEALE (F.) On the Stone Implements of the Indians of North America ... . By Franklin Peale. ... June 21, 1861. [*Philadelphia.* n. d.] 8vo, pp. 8. B. 59420

[PEALE (Harriet G.), *and others.*] To the ... Senate, and House of Representatives, of the United States. *New York.* 1865. Folio, 1 leaf. 59421

Memorial respecting the purchase of the painting of Washington before Yorktown, by Rembrandt Peale.

PEALE (R.) Account of the Skeleton of The Mammoth, a non-descript Carnivorous Animal of Immense Size, Found in

America. By Rembrandt Peale, the Proprietor. *London: E. Lawrence.* 1802. 8vo, pp. 46. 59422

Contains a narrative of the discovery of nearly an entire skeleton near New York, in the autumn of 1801, together with a comparative description, etc.

PEALE. Catalogue of the National Portrait and Historical Gallery, illustrative of American History, formerly belonging to Peale's Museum, Philadelphia. *Cincinnati.* 1852. 8vo, pp. 26.

PEALE. Catalogue of Valuable Original Paintings by the Late Rembrandt Peale, with Engravings, etc., comprising the Contents of the Studio of this Eminent Artist. To be sold ... November 18th, 1862 ... . *Philadelphia.* 1862. 8vo, pp. 32. 59424

PEALE. An Historical Disquisition on the Mammoth, or Great American Incognitum ... whose Fossil Remains have been found in North America. ... By Rembrandt Peale. *London: E. Lawrence.* 1803. 8vo, pp. v, (3), 91. Plate. H. 59425

[PEALE.] Portrait of Washington. [n. p. 1824.] 8vo, pp. 20

Portrait of Washington. [*Philadelphia.* 1846.] 8vo, pp. 14. — Portrait of Washington. [n. p. 1860.] 8vo, pp. 16. *See also* Vol. XIII., No. 56706.

PEALE (R.) Outlines of the Life of Theodore Newell, and History of his Inventions. Compiled by Rubens Peale and Joseph Lancaster ... . *Baltimore: Printed by John D. Toy.* 1824. 12mo, pp. 12. 59427

PEALE (T. R.) Mammalia and Ornithology. By Titan R. Peale, one of the Naturalists of the Expedition. *Philadelphia: Printed by C. Sherman.* 1848. 4to, pp. xxv, 17–338. Plates.

This volume was suppressed, and is of the greatest rarity.

PÉAN (M.-J.-H.) Mémoire pour Michel-Jean-Hughes Péan, Chevalier, Capitaine-Aide-Major des Ville & Gouvernement de Quebec ... Accusé. Contre M. le Procureur-Général du Roi en la Commission, Accusateur. *Paris: De l'Imprimerie de Guillaume Desprez.* M.DCC.LXIII. 4to, pp. xii, 318, (1). H. 59429

Signed by M. Dupont and two others.

PEARCE (D. J.) Speech of Mr. Pearce, of Rhode Island, ... in the House ... on the 5th, 6th, and 7th ... April, on the Resolution of The Judiciary Committee, relative to the Collector of Wiscasset. *Washington: Jonathan Elliot.* 1832. 8vo, pp. 34.

PEARCE. Slanders Refuted. Being a Reply to the foul and abusive attacks made on Dutee J. Pearce, and Tristam Burges. [n. p. about 1826.] 8vo, pp. 18. 59431

PEARCE [James Alfred]. Letter from Senator Pearce, of Maryland, on the Politics of the Day. Washington, July 31, 1856. [*Washington.* 1856.] 8vo, pp. 8. 59432

Also: Old Line Whigs for Buchanan and Breckinridge. Letters from Hon. James Alfred Pearce, and Hon. Thomas G. Pratt ... . [n. p. 1855.] 8vo, pp. 16.—Speech ... on the ... Coast Survey of the United States, ... in the Senate of the U. S. ... Feb. 17, 1849. Second Edition. *Washington.* 1849. 8vo, pp. 16. B.

PEARCE. Addresses on the Death of the Hon. James A. Pearce, delivered ... January 13th, 1863. *Washington.* 1863. 8vo, pp. 52. 59433

PEARCE (S.) Annals of Luzerne County; a Record of Interesting Events, Traditions, and Anecdotes. From the First Settlement, at Wyoming, to 1860. By Stewart Pearce. Illustrated by a Map and Engravings. *Philadelphia: J. B. Lippincott & Co.* 1860. 8vo, pp. (4), 554. C. + [Another] Edition with Notes, Corrections, and Valuable Additions. [*Ibid.*] 1866. 8vo, pp. 564. Map and Plates. 59434

PEARCE (Z.) A Sermon Preached before the Incorporated Society for the Propagation of the Gospel in Foreign Parts: ... 20th of February, 1729 ... . By Zachary Pearce, D.D. ... *London: Printed by J. Downing.* M.DCC.XXX. 8vo, pp. 63, (3). B.

PEARCE. A Sermon preached ... April the 17th, 1735 ... . By Z. Pearce, D.D. ... To which is annexed An Account of the Origin and Design of the Society for Promoting Christian Knowledge. *London: Printed by M. Downing.* 1735. 4to, pp. 28. S.

The Pearl of Great Price: ... Selection from the Revelations ... and Narratives of Joseph Smith, First Prophet ... to the ... Latter-Day Saints. *Liverpool.* 1851. 8vo, pp. 56. Facsimile.

PEARSE (J.) A Narrative of the Life of James Pearse ... . Part I. Containing a General Account of his early Life, his Five Years Residence in Mississippi, Louisiana, &c. Part II. Containing an Account of his ... Imprisonment at Plattsburgh, &c. Written by Himself. *Rutland: Printed by William Fay* ... 1825. 12mo, pp. 144. C. 59438

PEARSON (C. H.) ... The Cabin on the Prairie. By Rev. C. H. Pearson ... . *Boston: Lee & Shepard.* 1870. 16mo, pp. 299. 4 Plates. C. 59439

[PEARSON.] On the Frontier, or Scenes in the West. ... *Boston.* [1864.] 16mo, pp. (4), 7–320. 2 Plates. H. 59440

Also: The Young Pioneers of the North-West. ... *Boston.* 1871. 16mo, pp. 331. 3 Plates. C.

[PEARSON (*Mrs.* C. H.)] Cousin Franck's Household; or, Scenes in the Old Dominion. By Pocahontas. Second Edition. *Boston: Upham, Ford and Olmstead.* 1853. 12mo, pp. vii, 259. Plate. C. 59441

PEARSON (E.) A Public Lecture, occasioned by the Death of the Rev. Joseph Willard ... . *Printed ... Cambridge by William Hilliard.* MDCCCIV. 8vo, pp. 21. BA. 59442

PEARSON. A Sermon ... in Boston, before the American Society for Educating Pious Youth for the Gospel Ministry, Oct. 26, 1815. By Rev. Eliphalet Pearson ... . *Andover: Printed by Flagg and Gould.* 1815. 8vo, pp. 28. BA. 59443

This elicited: "From the Independent Chronicle. Review of Mr. Pearson's Sermon ... in Boston, before the American Society for Educating Pious Youth for the Gospel Ministry, October, 26, 1815." *Charlestown: Printed by Thomas Shepard.* 1816. 12mo, pp. 84. BA

PEARSON. A Sermon ... in Boston, before the Massachusetts Society for Promoting Christian Knowledge, Nov. 27, 1811. By Rev. Eliphalet Pearson ... . *Cambridge: Printed by Hilliard and Metcalf.* 1811. 8vo, pp. 36. B., W. 59444

Also: A Sermon ... Nov. 3, 1812, at the Funeral of Madam Phebe Phillips, ... of Andover. ... *Boston: Printed by Samuel T. Armstrong.* 1812. 8vo, pp. 24. H.—A Sermon ... at the Ordination of the Rev. Ephraim Abbot, ... Greenland, Oct. 27, 1813. ... *Andover: Flagg and Gould, Printers.* 1813. 8vo, pp. 39. H. *See also* Vol. I., No. 1437.

PEARSON (E. C.) Prince Paul: the Freedman Soldier. By Mrs. Emily C. Pearson. *Boston.* [1867.] 16mo, pp. 359. 2 Plates. 59445

Also: Ruth's Sacrifice; or Life on the Rappahannock. ... *Boston: Graves & Young.* 1863. 12mo, pp. iv, 259.

PEARSON (H. B.) A Discourse delivered ... at Harvard, Worcester Co., Mass., on the Day of the Annual Fast, April 6, 1848. By Henry B. Pearson. ... *Boston: Wm. B. Fowle.* 1848. 8vo, pp. 22. BA. 59446

Also: Freedom versus Slavery. Letters from Henry B. Pearson, ... to Rufus Choate, on his Letter to the Whig Committee of the State of Maine, originally ... published in the Eastern Mail, Waterville, for August and September, ... 1850. *Portland: Daley & Lufkin.* 1856. 8vo, pp. 16. H.

PEARSON (J.) Notes made during a Journey in 1821, to the United States of America, from Philadelphia to the Neighbourhood of Lake Erie: through Lancaster, Harrisburgh, Carlisle &

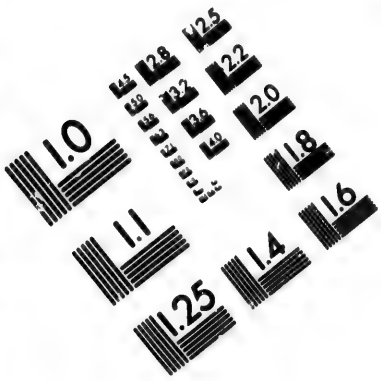

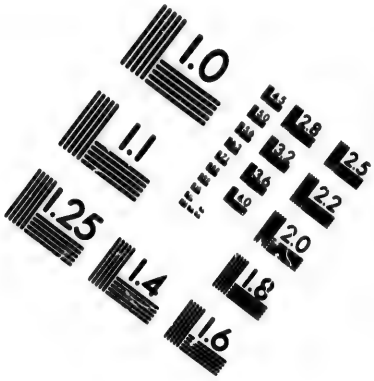

IMAGE EVALUATION
TEST TARGET (MT-3)

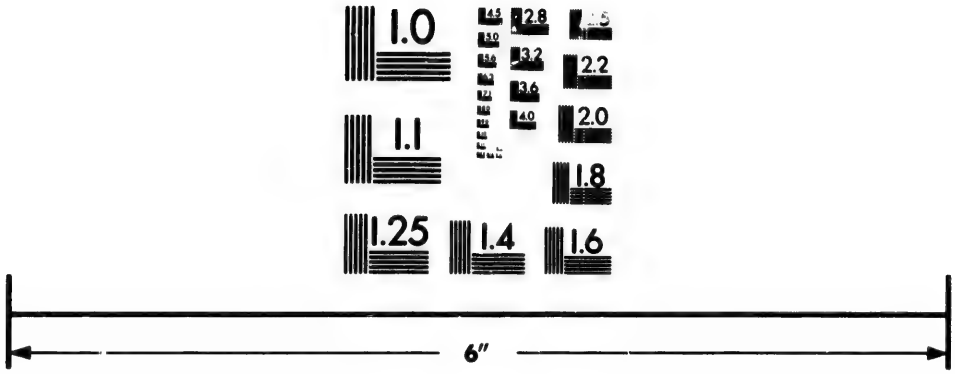

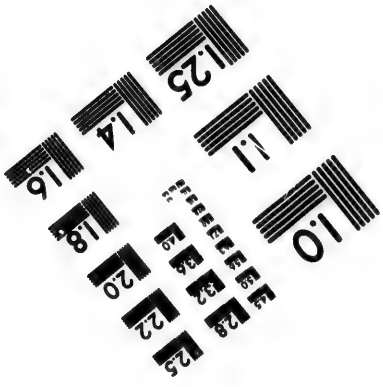

Photographic
Sciences
Corporation

23 WEST MAIN STREET
WEBSTER, N.Y. 14580
(716) 872-4503

2.8
2.5
3.2
2.2
3.6
2.0
4.0
1.8
1.0

Pittsburgh, and back to Philadelphia: through Louis Town, Huntingdon, & New Holland: in search of a Settlement. By John Pearson. *London: W. and S. Couchman.* 1822. 12mo, pp. 12. 59447

PEARSON (J.) Contributions for the Genealogies of the Descendants of the First Settlers of the Patent and City of Schenectady, from 1662 to 1800. By Jonathan Pearson. *Albany, N. Y.: J. Munsell.* 1873. 4to, pp. iv, 324. B. 59448

PEARSON. Contributions for the Genealogies of the First Settlers of ... Albany, from 1630 to 1800. By Prof. Jonathan Pearson. *Albany, N. Y.: J. Munsell.* 1872. 4to, pp. (2), 182. B.

PEARSON. Early Records of the City and County of Albany, and Colony of Rensselaerswyck, (1656–1675.) Translated from the original Dutch, with Notes. By Jonathan Pearson ... . *Albany, N. Y.: J. Munsell.* 1869. Imp. 8vo, pp. vii, 528. B.

PEARSON (J.) Speech of the Hon. Joseph Pearson, on the Loan Bill, ... February 16, 1814 ... . *Georgetown: R. Alleson.* 1814. 8vo, pp. 27. 59451

PEARSON (T. S.) Sketch of the Life of the late Rev. David Merrill ... . By Thomas Scott Pearson, A.M. *Windsor, Vt.* 1855. 12mo, pp. 24. 59452

See also Vol. XII., No. 48834.

PEARSON (W.) A Dissertation on the Mixed Fever, ... June 30, 1789, ... before ... the ... President, the Medical Professors, and the Governors of the University at Cambridge in America. By William Pearson. ... [n. p. n. d.] 8vo, pp. (4), 12. BA.

PEASE (A. G.) Christ ... . A Sermon ... at the Funeral of Harry S. Richards, Esq., ... in Norwich, Vt., Wednesday, November 16, 1853. By A. G. Pease. ... *Albany: Joel Munsell.* 1853. 8vo, pp. 33. 59454

PEASE (A. S.) The Early History of the Pease Families in America. By Austin Spencer Pease. *Springfield, Mass.: Samuel Bowles and Company, Printers.* 1869. 8vo, pp. v, (2), 96, (1). 4 Portraits. B., C. 59455

This is often bound up with the "Genealogical and Historical Record," No. 59458.

PEASE (C.) Address, ... before the Graduating Class, in the Medical Department of the University of Vermont, June 4, 1856. By Calvin Pease ... . *Burlington.* 1856. 16mo, pp. 35.

PEASE. Sermon preached before the Graduating Class in the University of Vermont, August 2d, 1857, by Rev. Calvin Pease, D.D. *Burlington.* 1857. 8vo, pp. 40. 59457

Also: ... An Address, ... on the Occasion of his Inauguration as President of the University of Vermont, August 5, 1856, By Rev. Calvin Pease. *Burlington.* 1856. 8vo, pp. 52. BA. — ... A Sermon ... before the Graduating Class in the University of Vermont, July 29, 1869. ... *Burlington.* 1860. 8vo, pp. 36. — ... A Discourse ... before the ... University of Vermont. August 3, 1842. . . *Burlington.* 1842. 8vo, pp. 43. — A Sermon; ... in Burlington, November 17, 1858, at the Funeral of Noble Lovely, Esq. ... *Burlington.* 1858. 8vo, pp. 18. — Sermon ... before the Graduating Class in the University of Vermont, July 31, 1859 ... . *Burlington.* 1859. 8vo, pp. 33. — Sermon, on ... the Death of John G. Gollond and Joshua V. R. Arthur, ... of the University of Vermont, ... November 13, 1859. ... *Burlington.* [n. d.] 8vo, pp. 25. — A Tribute To the Memory of Elizabeth Bloss Buel, from her Pastor, ... Rochester, March 8, 1863. *Rochester, N. Y.* 1863. 12mo, pp. 40.

PEASE (D.) Genealogical and Historical Record of the Descendants of John Pease, Sen., Last of Enfield, Conn. Compiled by Rev. David Pease and Austin Pease ... . *Springfield, Mass.: Samuel Bowles & Company, Printers.* 1869. 8vo, pp. xxiv, 401, (1); v, (2), 96, (1). Portraits. B. 59458

See Pease (A. S.), No. 59455, *supra.*

PEASE (E. H.) In Memoriam. Calvin Pease. ... *New Haven: Thomas H. Pease.* 1865. 8vo, pp. (4), 129. B. 59459

PEASE (F. S.) An Account of the Descendants of John Pease, who landed at Martha's Vineyard in ... 1632. By Frederick S. Pease ... . *Albany: Joel Munsell.* 1847. 12mo, pp. 52.

PEASE. Genealogy of the Ancestors and Posterity of Isaac Lawrence. By Frederick S. Pease of Albany. *Albany: Printed by Joel Munsell.* 1848. 8vo, pp. 20. + [*Ibid.*] 1852. 8vo, pp. 76. + [*Ibid.*] 1853. 8vo. + [*Ibid.*] 1854. 59461

Also: A Family Gathering of the Family of Pease. [n. p. n. d.] 8vo, pp. 4.

[PEASE (Giles).] The Barnstable Conference ... comprising the Constitution of the Conference, ... with a ... Historical Sketch of the Several Churches ... . By a Committee of the Conference. *Boston: Printed by S. N. Dickinson & Co.* 1846. 16mo, pp. 44. B. 59462

[PEASE.] Nineteenth Birth-Day Gathering, of Rev. Charles Cleveland. June 21, 1862. *Boston.* 1862. 16mo, pp. 64. Portrait and Plate. B. 59463

PEASE. "Who is on the Lord's Side?" or, does the Bible sanction Slavery? ... Examination into the Egyptian, Mosaic, and

American Systems of Service and Labor. By Giles Pease. *Boston: Henry Hoyt.* 1864. 12mo, pp. 64. H. 59464

PEASE (J.) The Rifleman's Hand-Book, ... for the use of the Massachusetts Rifle Club. By John Pease ... . *Boston: ... Alfred Mudge & Son.* 1862. 16mo, pp. 46. Plates. 59465

PEASE (J. C.) A Gazetteer of the States of Connecticut and Rhode-Island. ... Consisting of Two Parts. I. A Geographical and Statistical Description of each State: ... II. A General Geographical View of each County, and a Minute and Ample Topographical Description and Statistical View of each Town, ... with succinct Biographical Notices of Eminent Deceased Men. ... By John C. Pease and John M. Niles. *Hartford: William S. Marsh.* 1819. 8vo, pp. vii, (1), 389, (1). Portraits of Wolcott and Knight. 2 Maps. BA. 59466

PEASE (J.) A Letter from Joseph Pease, Sen. ... on the ... Slave Trade and Slavery ... . [*Darlington.* 1862.] Folio, pp. 4.

[PEASE.] On Slavery, and its Remedy. [Signed] Joseph Pease. [*London.* 1841.] 4to, pp. 3. 59468

[PEASE (Richard L.)] Report of the Commissioner appointed to complete the Examination and Determination of all Questions of Title to Land, and of all Boundary Lines between the Individual Owners, at Gay Head, on the Island of Martha's Vineyard. *Boston: Wright & Potter.* 1871. 8vo. 59469

PEASLEE (C. H.) Speech of C. H. Peaslee at the Democratic State Convention at Concord, N. H., June 11, 1851. [n. p. 1851.] 8vo. 59470

PECK (B. D.) *See* Vol. XI., No. 44026.

PECK (G.) Early Methodism within the ... Old Genesee Conference, from 1788 to 1828; or, the First Forty Years of Wesleyan Evangelism in Northern Pennsylvania, Central and Western New York, and Canada. By George Peck, D.D. ... *New York: Carlton & Porter.* 1860. 8vo, pp. 512. Portrait.

PECK. Wyoming; its History, Stirring Incidents, and Romantic Adventures. By George Peck, D.D. ... *New York: Harper & Brothers.* 1858. 12mo, pp. 432. 12 Plates. 59472

The author was familiar with the scenes, as well as many of the actors in the Wyoming tragedy, for a period of forty years. Also: Our Country: Its Trials and its Triumphs. ... suggested by the varying Events of the War for the Union. ... *New*

York: Carlton & Porter. 1865. 16mo, pp. 300.—The Past and the Present. A ... Sermon, ... before the Oneida and Wyoming Conferences, at Ithaca, N. Y., April 16, 1866. ... *New York: Carlton & Porter.* 1866. 12mo, pp. 43.—Slavery and the Episcopacy; being an Examination of Dr. Bascom's Review ... in the Case of Bishop Andrew. ... *New York.* 1845. 8vo, pp. 139. S.

PECK (G. W.) Melbourne, and the Chincha Islands; with Sketches of Lima, and a Voyage round the World. By George W. Peck. *New York: Charles Scribner.* 1854. 12mo, pp. (2), v, 13–294. Plate and Map. B. 59473

PECK (I. B.) A Genealogical History of the Descendants of Joseph Peck, who emigrated with his Family to this Country in 1638: and Records of his Father's and Grandfather's Families in England: with the Pedigree extending back from Son to Father for Twenty Generations; ... . Also, an Appendix, giving an Account of the Boston and Hingham Pecks ... . By Ira B. Peck. *Boston: Printed by Alfred Mudge & Son.* 1868. 8vo, pp. (2), 442. 13 Portraits, folded leaf, 2 Plates. 59474

PECK (J.) A Poem on General Taylor; or A Blow at the Root of War; in "Rough and Ready" Measure. By J. Peck. [n. p.:] *Printed for the Author.* 1848. 8vo, pp. 16. H. 59475

PECK (J. H.) Report of the Trial of James H. Peck, Judge of the United States District Court for the District of Missouri, before the Senate of the United States, on an Impeachment preferred by the House of Representatives against him for high Misdemeanors in Office. By Arthur J. Stansbury. *Boston: Hilliard, Gray & Co.* 1833. 8vo, pp. iv, 591. C. 59476

[PECK (Jedediah).] The Political Wars of Otsego; or Downfall of Jacobinism and Despotism: Being a Collection of Pieces lately published in the Otsego Herald. To which are added, An Address to the Citizens of the United States; and Extracts from Jack Tar's Journals, kept on board the Ship Liberty ... . By the Author of the Plough-jogger. *Cooperstown, N. Y.* 1796. 8vo, pp. 123. S. 59477

PECK (J. T.) The History of the Great Republic, ... considered from a Christian Stand-Point. By Jesse T. Peck, D.D. *New York: Broughton & Wyman.* 1868. 8vo, pp. viii, 710. 10 Portraits. 59478

PECK (John). A | Description | of the | Last Judgment, | with | some Reflections thereon. | The Happiness of being Ready, | and the Misery of being Unready for | such a day; | Also, | a Poem on

Death, | and | on the Resurrection. | *Boston.* 1773. 8vo, pp. 31. 2 Plates. 59479

PECK (J.), *and* LAWTON (J.) An Historical Sketch of the Baptist Missionary Convention of the State of New York, embracing a Narrative of the Origin and Progress of the Baptist Denomination in Central and Western New York: with, 1. History of the Hamiltonian Baptist Missionary Society; 2. Sketch of the Associations in the State; 3. Biographical Notices of the Founders of the Convention. By John Peck and John Lawton. *Utica, N. Y.* 1837. 8vo, pp. 255. 59480

See "North American Review," January, 1838.

PECK (John J.) Andrew Johnson Club. Inaugural Address of the President. [n. p. n. d.] 8vo, pp. 7. 59481

[PECK (J. M.)] "Father Clark;" or The Pioneer Preacher. Sketches and Incidents of Rev. John Clark. By an Old Pioneer. *New York: Sheldon, Lamport & Blakeman.* 1855. 12mo, pp. 287. B. 59482

PECK. A Gazetteer of Illinois, in Three Parts: Containing a General View of the State, a General View of each County, and a Particular Description of each Town ... . By J. M. Peck. *Jacksonville: R. Goudy.* 1834. 12mo, pp. viii, 376. + Second Edition, Revised, Corrected and Enlarged. [*Ibid.*] + Second Edition, Entirely Revised ... . *Philadelphia: Grigg & Elliott.* 1837. 12mo, pp. xi, 328. BA. 59483

PECK. A Guide for Emigrants; containing Sketches of Illinois, Missouri, and the Adjacent Parts. By J. M. Peck ... . *Boston: Lincoln & Edmands.* 1831. 18mo, pp. 336. Map. B.

PECK. A New Guide for Emigrants to the West, containing Sketches of Michigan, Ohio, Indiana, Illinois, Missouri, Arkansas, with the Territory of Wisconsin and the Adjacent Parts. By J. M. Peck, A.M. ... *Boston: Gould, Kendall & Lincoln.* 1836. 12mo, pp. 374. + Second Edition. [*Ibid.*] 1837. 12mo, pp. 381. + New Edition. *Boston.* 1844. 12mo, pp. 394. + *Cincinnati: D. Anderson.* 1848. 12mo, pp. 381. C. 59485

PECK. The Traveler's Directory for Illinois ... . Intended as a Companion to the New Sectional Map of Illinois. *New York: J. H. Colton.* 1839. 8vo, pp. 219. Map. 59486

Also: Death of Eminent Men a Public Calamity. A Discourse in Reference to the Decease of the Late Governor of Illinois, Ninian Edwards, Delivered in ... Belleville,

... December 22, 1833. ... *Rock-Spring, Ill.* 1834. 8vo, pp. 20. — The Duties of American Citizens: A Discourse, ... Springfield, Illinois. ... January 26, 1841. ... *St. Louis.* 1841. 8vo, pp. 24. — The Principles and Tendencies of Democracy: An Address, ... in Belleville, St. Clair County, Illinois, July Fourth, Eighteen Hundred and Thirty-Nine. *Belleville, Illinois.* 1839. 8vo, pp. 11. — A Sermon, ... December 25, 1827, in reference to the Death of Daniel P. Cook. ... *Edwardsville.* 1828. 8vo, pp. 14.

PECK. Forty Years of Pioneer Life. Memoir of John Mason Peck, D.D. Edited from his Journals and Correspondence. By Rufus Babcock. *Philadelphia.* [1864.] 12mo, pp. 360. Portrait. 59487

This volume gives numerous anecdotes of the quaint sayings, originality, and eccentricity of this backwoods preacher.

PECK (Lucius). Slavery in the Territories. Speech of Hon. L. B. Peck, of Vermont in the House ... August 3, 1848. In Committee of the Whole on the State of the Union, on the Army Appropriation Bill. [n. p. n. d.] 8vo, pp. 7. + Slavery in the Territories. Speech ... April 23, 1850, In Committee of the Whole ... on the President's Message transmitting the Constitution of California. [n. p. n. d.] 8vo, pp. 8. 59488

Proceedings of the Washington County Bar, in Relation to the Deaths of Hon. Lucius B. Peck and Luther Henry, Esq., at March Term, 1867. ... *Montpelier.* 1867. 8vo, pp. 20. B.

PECK (Nathaniel), *and* PRICE (Thomas S.) Report of Messrs. Peck and Price, who were appointed at a Meeting of the Free Colored People of Baltimore, held ... 25th November, 1839, Delegates to visit British Guiana, and the Island of Trinidad; for the Purpose of ascertaining the Advantages to be derived by Colored People Migrating to those Places. *Baltimore: Woods & Crane.* 1840. 8vo, pp. 23. BA. 59489

PECK (P. B.) *and* (L. M.) Memoirs of Rev. Philetus B. Peck, and Rev. Linus M. Peck. With a Biographical Sketch of Mrs. Sarah Peck. *Utica: Printed by P. Bennett.* 1848. 16mo, pp. 135, (1). S. 59490

PECK (P.) A Discourse ... on the ... General Election, at Montpelier, October 9, 1817, before ... Jonas Galusha, Esq. Governor; ... of Vermont. By Phinehas Peck ... . *Jesse Cochran ... Windsor, Vt.* 1817. 8vo, pp. 23. 59491

Elder Peck was of the Methodist persuasion, and the first settled minister in Lyndon, Vt., 1812–19.

PECK (T.) Historical Sketch of the Congregational Society ... in Bristol, Conn. By Tracy Peck. *Hartford.* 1852. 8vo.

PECK (W. B.) *and* (C. E.) *See* Vol. XIII., No. 55128.

PECK (W. D.) A Catalogue of American and Foreign Plants cultivated in the Botanic Garden, at Cambridge, Massachusetts. By W. D. Peck. ... *Cambridge: Printed by Hilliard and Metcalf.* 1818. 8vo, pp. iv, 60. BA. 59493

[PECK.] Obituary Notice of Professor Peck. [n. p. 1823.] 8vo, pp. 10. BA. 59494

Also in the "Col. of Mass. Hist. Soc.," Vol. xx.—2d Ser., Vol. x.

PECK (W. H.) The M'Donalds; or, the Ashes of Southern Homes: a Tale of Sherman's March. By William Henry Peck. *New York.* 1867. 12mo, pp. 192. C. 59495

Also: The Confederate Flag on the Ocean. A Tale of the Cruises of the Sumter and Alabama. ... *New York: Van Evrie, Horton & Co.* 1868. 18mo, pp. 96. C.

PECKARD (P.) Justice and Mercy Recommended, particularly with reference to the Slave Trade. A Sermon preached before the University of Cambridge, By P. Peckard, D.D. ... *Cambridge: Printed by J. Archdeacon* ... . MDCCLXXXVIII. 8vo, pp. xi, 48. P. 59496

PECKARD. Memoirs of the Life of Mr. Nicholas Ferrar. By P. Peckard, D.D., Master of Magdalen College, Cambridge. *Cambridge: Printed by J. Archdeacon* ... MDCCXC. 8vo, pp. xvi, 316, folded leaf. Portrait. B. 59497

Nicholas Ferrar was Deputy Governor of the Virginia Company while the Earl of Southampton was Governor. He was also one of the managers or council of the company, the third associate being Sir Edward Sandys. Ferrar too, was for a time king's counsel for the company. He was born in 1592 and died in 1637. He is noticed in Wood's "Athenæ Oxoniensis" and by Chalmers.

This volume contains many documents and facts pertaining to Virginia no where else to be met with, and is, to the American historian, of the highest value. It contains the only authentic account we have of the royal high-handed dissolution of the Virginia Company through the intrigues of Gondimar, compiled from materials which are now believed to be lost. This work was reprinted with additions from a MS. in the Lambeth library in Wordsworth's "Ecclesiastical Biography." New Edition, abridged, London, 1833, fcap 8vo.

[PECKHAM (*Sir* George).] A Trve Reporte of the late Discoueries, and Possessions, taken in the Right of the Crowne of Englande of the Newfound Landes: By that valiaunt and worthye Gentleman, Sir Humfrey Gilbert, Knight. Wherein is also breefly sette downe her Highnesse lawfull Tytle therevnto ... . *London: Printed by I[ohn] C[harlewood] for Iohn Hinde.* 1583. 4to. 59498

The "Reporte" is reprinted in Hakluyt. *See also* Collier's "Early English Lit."

PECKHAM (J.) Gen. Nathaniel Lyon, and Missouri in 1861. A Monograph of the Great Rebellion. By James Peckham. ... *New York: American News Company.* 1866. 12mo, pp. 447. 2 Plates and Portrait. B. 59499

PECKHAM (R.) Historical Poem, ... Dedication of the Soldiers' Monument, in Westminster, Mass., July 4th, 1868. By Robert Peckham ... . *Fitchburg.* 1868. 8vo, pp. 26. B. 59500

PECKHAM (Rufus W.) Speech of Mr. Peckham, of New York, on the Kansas and Nebraska Question. Delivered ... May 18, 1854. *Washington.* 1854. 8vo, pp. 15. S. 59501

PECKHAM (W. H.) A Review of the Arguments of Counsel in the New York Court of Appeals on the Constitutionality of the Law making United States Treasury Notes a Legal Tender in Payment of Private Debts, and of the Opinion of the Court thereon. By Wheeler H. Peckham. *New York: Banks & Brothers.* 1864. 8vo, pp. 65. S. 59502

PECKOLT (T.) Analyses de Materia Medica Brasileira dos Productos que forão premiados nas Exposições Nacionaes e na Exposição Universal de Parisi em 1867 Pelo Dr. Th. Peckolt, ... *Rio de Janeiro.* 186–. 12mo, pp. 108. 59503

[PECQUET DU BELLET (Paul).] Amérique du Nord. Lettre au Corps Législatif. *Paris: Impr. L. Tinterlin et Cie.* 1864. 8vo, pp. 24. H. 59504

[PECQUET.] La Révolution Américaine dévoilée. ... *Paris: E. Dentu.* 1861. 8vo, pp. 31. BA. 59505

See also Prevost (F.)

The Peculiar Treasure. *See* [Cotton (E.)], Vol. v. 17040.

Peculiarities of the Shakers, Described in ... Letters from Lebanon Springs, in ... 1832. ... By a Visitor. *New York: J. K. Porter.* 1832. 24mo, pp. 116. C. 59506

Peculio do Procurador de segunda instancia ou Collecção Contendo a Lei da creação do Supremo Tribunal de Justiça os Regulamentos das Relações, ... addicionados de notas indicativas das Leis, ... publicados até, 1866 ... . Por um Bacharel. *Bahia.* 1867. 8vo, pp. 114. 59507

The Pedagogiad, or Literary Fracas, a Literary Tale, by Peregrine Pastime. [*New York.* 1801. Colophon:] *G. & R. Waite, Printers.* 4to, pp. 15. S. 59508

PEDDER (J.) Report made to the Beet Sugar Society of Philadelphia, on the Culture in France, of the Beet Root ... . By James Pedder. *Philadelphia.* 1836. 8vo, pp. 40. 59509

A Pedestrian Tour of 2300 Miles in North America, to the Lakes, the Canadas, and the New England States. Performed in the Autumn of 1821. Embellished with Views: by P. Stansbury. *New York.* 1822. 12mo. 59510

See "North American Review," xv. 340.

A Pedestrian's Adventures—Thro' Baltimore in Disguise, in 1861 ... . *New York.* 1862. 8vo. 59511

Pedimento de los Sres. de la Junta de Censura por el abogado de la imprenta. *Habana: Arazoza y Soler.* 1811. 4to, pp. 8.

PEDLEY (C.) The History of Newfoundland from the Earliest Times to ... 1860. By the Rev. Charles Pedley, of St. John's, Newfoundland. *London: Longman* ... . 1863. 8vo, pp. 531. Map. B. 59513

PEDRAÇA (Julien de). *See* Vol. III., No. 10806.

PEDRARIAS DE BENAVIDES. *See* Benavides (P.), II. 4639.

PEDRAZA (M. Gomez). Notas al Manifiesto publicado en Nueva Orleans ... *Méjico.* 1831. 8vo. 59514

PEDRAZA. Revista de los Documentos relativos al llamamiento hecho al Gen. G. Pedraza y sú regreso á la Republica Mexicana. *Méjico.* 1832. 8vo. 59515

See also Gomez Pedraza (M.), Vol. VII., No. 27770.

PEDREIRA DO COUTTO FERRAZ (Luiz). *See* Vol. VI., No. 24165, *and* Vol. IX., No. 38224.

PEDRO I. Correspondance de Dom Pedre Premier, Empereur constitutionnel du Brésil, avec le feu Roi de Portugal Don Jean VI, son Père, durant les troubles du Brésil; traduites sur les lettres originales; précédée de la vie de cet empereur et suivie de pièces justificatives; par Eugène de Monglave. ... *Paris.* 1827. 8vo, pp. v, 360. S. 59516

Also: Eloge funèbre de S. M. Don Pedro. [*Paris: Imprimerie de Dezauche.* 1834.] 8vo, pp. 36.—La Statue de l'Empereur Dom Pedro I. par F. A. Burgain, et offert pour l'Auteur et les Éditeurs à la Nation Brésilienne. *Rio de Janeiro.* 1862. 8vo, pp. 32.

PEDRO DE AGURTO. Tratado de que se deben Administrar los Sacramentos à los Indios. *Mexico.* 1573. 8vo. 59517

PEDRO DE GANTE. Catecismo de la Doctrina Cristiana en Lengua Mexicana. *Antuerpiæ.* 1528. 8vo. 59518

Ascribed to Pedro de Gante by Dr. Ramon in "Boletin de la Societ. Mexic. de Geografía," x. 378.

PEDRO DE GANTE. Doctrina Cristiana en Lengua Mexicana. [Colophon:] *A honrra y gloria de nuestra Señor Iesu xp̃o y de su b̃edita madre aqui se acaba la presente doctrina xp̃iana en lẽgua Mexicana. La q̃l fue recopilada por el R. P. Fray Pedro de Gãte de la ordẽ de Sant frãcisco. Fue impressa en casa de Iuã Pablos impressor de libros. Año. de.* 1553. 8vo, 172 leaves. 59519

PEDRO DE GANTE. Epistola ad Provincialem Flandriæ de rebus ad fidem Christianam in Novo orbe pertinentibus. *Antuerpiæ.* 1528. 8vo. 59520

Concerning this *see* [Harrisse's] "Bib. Am. Vet.—Additions," p. 95, *note. See also* our Vol. I., No. 994.

PEDRO DE TOBAR. Verdadera historica relacion del origen manifestacion y prodigiosa y milagros de la imagen de la sacratissima virgen del Rosario de Chiquinquira que esta en el nuevo reyno de Granada de las Indias. *En Madrid.* 1694. 4to.

PEDRO PHELIPE. Primer Synodo Diocesana [de Chile], celebròla el il^{mo} Señor D. Pedro Phelipe ... en la santa iglesia cathedràl de dicha Ciudad de la Concepcion. [*Concepcion:*] *En la oficina de la Viuda de Peralta impressore de dicho consejo.* 1749. Folio, pp. (16), 191. 59522

PEDROSA (J. de la). Via Lactea, seu Vita candissima S. Philippi Nerii ... *Mexico.* 1698. 4to. 59523

PEDROSO (P. J. R. S. de). *See* Vol. XII., No. 48519.

PEEBLES (C. G.) Exposé of the Atlantic and Pacific Railroad Company. ... By Corns. Glen Peebles. ... *New York.* 1854. 8vo, pp. 16. B. 59524

PEEL (R.) The Speeches of the Late Right Honourable Sir Robert Peel, ... in the House of Commons. ... *London: George Routledge and Co.* 1853. 4 vols., 8vo, pp. 31, 768; iv, 864; iv, 887; iv, 856. BA., C. 59525

PEELE (George). A Farewell entituled to Sir Iohn Norris and Syr Frauncis Drake, Knights, and all their brave and resolute Followers: whereunto is annexed a Tale of Troy. *London: Printed by I[ohn] C[harlewood].* 1589. 4to, pp. 21. 59526

See Brydges' "Censura Literaria."

A Peep at the Pilgrims in Sixteen Hundred and Thirty-Six. A Tale of Olden Times. ... *Boston.* 1824. 2 vols., 12mo, pp. 306; 276. 59527

For another edition, *see* Vol. III., No. 12425.

A Peep behind the Curtain. By a Supernumerary [Tom. Ford]. *Boston: Redding & Co.* [1850.] 12mo, pp. 91. 59528

See also [Moore (J. B.)], Vol. XII., No. 50395.

A Peep into Catharine Street, or the Mysteries of Shopping. By a Late Retailer. *New York.* 1846. 8vo, pp. 25. 59529

A Peep into the Past by an Ancient Lady. *Charleston.* 1853. 12mo. 59530

A Peep into the Sanctuary, being a Succinct Examination of the Right Rev. B. T. Onderdonk, Bishop of New York. *Boston.* 1845. 8vo, pp. 32. 59531

A Peep into Uncle Tom's Cabin, by "Aunt Mary," for her Nephews and Nieces; with an Address from Mrs. Harriet Beecher Stowe to the Children of England and America. *London.* 1853. 12mo, pp. 430. 59532

PEERS (B. Orr). American Education; or, Strictures on the Nature, Necessity & Practicability of A System of National Education, suited to the United States. By Rev. Benjamin O. Peers. *New York: John S. Taylor.* 1838. 12mo, pp. 364.

Also: Inaugural Address at the Opening of Morrison College, Lexington, Ky. ... *Lexington, Ky.* 1833. 8vo.—Obituary: (From the Journal of Christian Education.) [n. p. 1842.] 8vo, pp. 14. n.

PEET (E. W.) A Sermon on the ... Public Thanksgiving. For the happy termination of the late civil Dissensions in Rhode Island; ... in ... Providence, July 21, 1842. By Rev. Edward W. Peet. *Providence: Isaac H. Cady.* 1842. 8vo, pp. 16.

Also: ... A Sermon ... in ... Rahway, ... on the 150th Anniversary of the Society for the Propagation of the Gospel ... . *New York.* 1851. 8vo, pp. 23, (1).

PEET (H. P.) History of the United States of America. By Harvey Prindle Peet, LL.D. *New York: Egbert, Bourne & Co.* 1869. 12mo, pp. 423. C. 59535

Also: Address ... in ... Raleigh, on ... laying the Corner Stone of the North Carolina Institution for the Instruction of the Deaf and Dumb. ... *New York: Egbert, Howey & King.* 1848. 8vo, pp. 47. C.

PEET. A Biographical Sketch of Harvey Prindle Peet ... . With a Paper on the Notions of the Deaf and Dumb before Instruction. *New York.* 1857. 8vo. 59536

PEET (J.) Memoir, with Sermons, of Rev. Josiah Peet. By Rev. David Shepley. ... *New York: J. F. Trow.* 1854. 8vo, pp. 344. S. 59537

PEET (S.) History of the Presbyterian and Congregational Churches and Ministers in Wisconsin. Including an Account of the Organization of the Convention, and the Plan of Union. By Rev. Stephen Peet. *Milwaukee: Silas Chapman.* 1851. 16mo, pp. 208. BA. 59538

[PEIRCE (Augustus).] The Rebelliad; or Terrible Transactions at the Seat of the Muses; a Poem ... . Edited ... by the Pi Tau. *Boston.* 1842. 12mo, pp. 77, (1). + *Boston: R. B. Muzzey.* 1842. 12mo, pp. 77, (1). H. 59539

PEIRCE (B.) A History of Harvard University, from its Foundation, in ... 1636, to the ... American Revolution. By the late Benjamin Peirce ... . *Cambridge: Brown, Shattuck, and Company.* 1833. 8vo, pp. xix, 316; Appendix, 159. 2 Plates.

Also: An Oration ... at Salem, ... Fourth of July, 1812. ... *Salem: Printed by Thomas C. Cushing.* 1812. 8vo, pp. 24. H.

PEIRCE (B.) Address of Professor Benjamin Peirce, President of the American Association for 1853, on retiring from the Duties of President. [n. p. n. d.] 8vo, pp. 17. H. 59541

PEIRCE (B. M.) United States' State Department: A Report on the Resources of Iceland and Greenland. Compiled by Benjamin Mills Peirce. *Washington.* 1868. 8vo, pp. 72. 2 Maps.

PEIRCE (B. K.) The Eminent Dead; or, Triumphs of Faith. By Bradford K. Peirce. *Boston: Charles H. Peirce.* MDCCCLI. 12mo, pp. 502. 59543

PEIRCE. Life in the Woods; or, the Adventures of Audubon. By Rev. Bradford Kinney Peirce. *New York: Carleton & Porter.* [1864.] 18mo, pp. 252. 59544

Also: A Half Century with Juvenile Delinquents; or, the New York House of Refuge and its Times. ... *New York: D. Appleton and Company.* 1869. 8vo, pp. 384. 17 Plates.—Trials of an Inventor: Life and Discoveries of Charles Goodyear. ... *New York: Carleton & Porter.* [1866.] 18mo, pp. 224. Portrait, 4 Plates. BA.

PEIRCE (C.) Meteorological Account of the Weather in Philadelphia from January 1, 1790, to January 1, 1847. By Charles Peirce. *Philadelphia.* 1847. 12mo. 59545

See also Vol. I., No. 1074.

[PEIRCE (Cyrus).] An Address to the Inhabitants of Nantucket, on Education and Free Schools. *Providence.* 1838. 8vo, pp. 24. H. 59546

PEIRCE (E. W.) The Peirce Family of the Old Colony: or the Lineal Descendants of Abraham Peirce. By Ebenezer Weaver Peirce. *Boston: The Author.* 1870. 8vo, pp. xx, 490. 6 Plates and 5 Portraits. 59547

Also: The Barnaby or Barneby Family. ... [n. p. n. d.] 8vo.

[PEIRCE (I.)] The Narraganset Chief; or, the Adventures of a Wanderer. Written by Himself. *New York: J. K. Porter.* 1832. 12mo, pp. 195. 59548

PEIRCE (I. B.) An Oration, ... before the Newport Moral and Literary Association called the Hycarpedian Society, ... Fourth of July, 1808 ... . By I. B. Peirce. ... *Providence: Printed by Jones & Wheeler.* 1808. 8vo, pp. 20. BA. 59549

PEIRCE [James]. A Tractate on Church Music; being an Extract from the Reverend and Learned Mr. Peirce's Vindication of the Dissenters. ... *London.* MDCCLXXXVI. 8vo, pp. 31.

"Inscribed to the reverend Doctor Chauncy and the reverend Mr. John Clark, the Ministers; and to the several members of the First Congregational Dissenting Church in Boston in America." "The interest of this tract is considerably enhanced by a knowledge of the circumstances which called it forth. It is well known that Mr. Tho. Brande Hollis, one of the benefactors of Harvard College, had acquired widespread reputation for wealth and liberality, and was not unfrequently subjected to calls for considerable sums of money for objects in which he had either no sympathy, or did not feel that *he* should be bled. Among these applications was one from Dr. Charles Chauncy and the pillars of the First Congregational Church of Boston for £500, to buy an Organ. Instead of granting this extraordinary request from a well-to-do Society, Mr. Brande Hollis caused, it is said, 500 copies of this Tractate to be printed and sent over to the Members of the Society, endeavoring thereby to inculcate in them that modesty and simplicity in their public worship, which they seemed for the moment to be outgrowing."—STEVENS.

PEIRCE (J. D.) An Address on the Death of President Lincoln, ... in ... North Attleboro', Mass., April 19, 1865. By J. D. Peirce ... . *Boston: Printed by Davis & Farmer.* 1865. 8vo, pp. 16. B. 59551

PEIRCE (N.) An Account of the Great Dangers and Distresses and the Remarkable Deliverance of Capt. Nathanael Peirce, who sailed from Portsmouth, in New Hampshire, ... and being taken up at Sea, was carried to Oporto. *Boston: Edes and Gill.* 1756. 8vo, pp. 20. H. 59552

PEIRCE (P.) An | Eulogy, | pronounced on the 22d of February, 1800. | Before the Inhabitants of | Greenfield, Massachusetts. | Assembled to commemorate the death of | Gen. George Washington, | ... | By Proctor Peirce, A.M. | ... | *Greenfield: Printed by Thomas Dickman.* 1800. 8vo, pp. 16. 59553

[PEIRCE (Thomas).] Odes of Horace in Cincinnati; as published in the "Western Spy and Literary Cadet," during ... 1821. *Cincinnati: Printed at Harrison's Press.* 1822. 18mo, pp. 117.

The notes are personal and sarcastic.

PEIRCE (W.) An Almanac for New England. By Mr. William Peirce, Mariner. *Cambridge:* [*Printed by Samuel Daye.*] 1639. 59555

Concerning this, *see* the note to No. 25791. The date to 25791 should read 1639.

PEIRCE (W. L.) The Year: A Poem. By William Leigh Peirce. *New York: D. Longworth.* 1813. 18mo, pp. 191, 75.

Catalogue of the Officers and Students of PEIRCE ACADEMY, ... Nov. 22d, 1850. *Boston.* 1850. 12mo, pp. 20. Continued.

Also: Semi-Centennial Jubilee ... Aug. 6, 1858. [Oration by B. F. Hallett, Poem by G. C. Burgess.] *Boston.* 1858. 8vo, pp. 48. H.

Peirpoint's Pamphlet. From the Norfolk, Va., New Regime of ... June 24th, 1864. [n. p. n. d.] 12mo, pp. 28. 59558

PEIRSON (Abel Lawrence). Address on Temperance, ... Salem, January 14, 1830. By A. L. Peirson, M.D. ... *Boston: Perkins & Marvin.* 1830. 8vo, pp. 32. B. 59559

[PEIRSON.] Memoir of Edward Augustus Holyoke. ... *Boston.* 1829. 8vo, pp. 80. 2 Portraits. 59560

PEIRSON (A.) Some | Helps for the Indians | Shewing them | How to improve their natural Rea- | son, to know the True God, and | the true Christian Religion. | 1. By leading them to see the Di- | vine Authority of the Scriptures. | 2. By the Scriptures the Divine | Truths necessary to Eternal Salvation. | Undertaken | at the Motion, and published by | the Order of the Commission- | ers of the United Colonies. | By Abraham Peirson. | Examined and approved by Thomas | Stanton, Interpreter-General to the U- | nited Colonies for the Indian Language, | and by some others of the most able Interpreters amogst [*sic*] us. | *Cambridg:* [sic] *Printed by Samuel Green.* 1658. Sm. 8vo, pp. 67. L. 59561

A catechism for the use of the Quiripi Indians of New Haven Colony, in English and Indian (interlinear). The only known copy with this, the original title, is in the

Lenox Library. Another copy, in the British Museum, reads, after "Abraham Peirson," | "Pastor of the Church at Branford. | Examined and approved by that | Experienced Gentleman (in the In- | dian language) Captain | John Scot." | and, in the imprint, "*Cambridge: Printed for Samuel Green.*" This alteration was made after the publication of the book, and probably in England. These are the only copies known to be preserved. The first sheet of the catechism was reprinted in London, in 1659, at the end of "A Further Accompt of the Progresse," etc. *See* our Vol. vi., No. 22149. The whole was reprinted, with an introduction, by J. Hammond Trumbull, in an edition of one hundred copies, *Hartford*, 1873. It should be noted that the author wrote his name Pierson, though it is Peirson on the title-page.

PEIRSON (L. J. [Wheeler]). The Forest Minstrel. By Mrs. Lydia Jane Peirson. Edited by Rev. B. S. Schenck. ... *Philadelphia: J. W. Moore.* 1846. 12mo, pp. 264. BA. 59562

Also: Forest Leaves. ... *Philadelphia.* 1845. 12mo, pp. 264.

PEISSNER (E.) The American Question in its National Aspect. Being also an Incidental Reply to Mr. H. R. Helper's "Compendium on the Impending Crisis of the South." By Elias Peissner ... . *New York: H. H. Lloyd & Co.* 1861. 12mo, pp. 164. BA. 59563

Also: The English Address, ... at the Great Turner's Festival, in Albany, June 28th, 1858 ... . [n. p. 1858.] 8vo, pp. 8.

PEIXOTO (Ribeiro dos Guimaraens). Dissertation Inaugurale sur les Médicamens Brésiliens ... *Paris.* 1830. 4to. 59564

PEIXOTTO (D. L. M.) Address ... before the Medical Society of ... New-York, ... 25th ... July, 1831. By Daniel L. M. Peixotto, M.D. ... *New-York: J. Seymour, Printer.* 1831. 8vo, pp. 30. 59565

Also: Anniversary Discourse, ... before the Society for the Education of Orphan Children, and the Relief of Indigent Persons of the Jewish Persuasion. ... *New-York.* 1830. 8vo, pp. 47. — Introductory Lecture, ... at the Willoughby Medical College of ... Lake Erie, 1836–7. ... *Cleveland.* 1837. 8vo, pp. 30, (1). B.

PEKIN, *Ill.* Pekin City Directory for ... 1870–71. To which is added a History of Pekin, from its earliest settlement to the present time. *Pekin (Ill.): Sellers & Bates.* 1870. 8vo. C.

PELAEZ (F. de P. G.) Memorias para la Historia del antiguo Reyno de Guatemala, Redactadas por el Ilmo. Señor Dr. D. Francisco de Paula Garcia Pelaez ... . *Guatemala: ... L. Luna.* 1851–52. 3 vols., 4to, pp. (4), 310, (3), (4); (4), iii, 311, (4); (4), iii, 299. C. 59567

PÉLAGE (M.) Mémoire pour le Chef de Brigade Magloire Pélage, et pour les habitans de la Guadeloupe, chargés, par cette Colonie, de l'Administration provisoire, après le départ du Capi-

taine-Général Lacrosse, dans le mois de brumaire an 10. ... *A Paris, Desenne, an* XI.—*Août* 1803 2 vols., 8vo, pp. (4), 326, xxxix, (1); viii, 358, (2). A. 59568

Corrected title of our No. 29042, Vol. VI.

PELBY (W.) Letters on the Tremont Theatre. ... By William Pelby. ... *Boston: John H. Eastburn.* 1830. 8vo, pp. 44.

PELET DE LA LOZÈRE ([Privat Joseph Claramond], *Comte*). Lafayette en Amérique et en France. Par le Comte Pelet de la Lozère *Paris: Grassart.* 1867. 12mo, pp. (4), 210, (1). B.

PELET DE LA LOZÈRE. Précis de l'Histoire des États-Unis d'Amérique, depuis leur Colonisation jusqu'à ce jour. Par le Cte Pelet de la Lozère ... . *Paris: Firmin Didot Frères.* 1845. 8vo, pp. (4), 550, (1). BA. 59571

PELHAM (C.) The World: or, the Present State of the Universe. Being a ... Collection of Modern Voyages and Travels. ... By Cavendish Pelham. *London: J. Stratford.* 1806–8. 2 vols., 4to, pp. (4), 2, 743, iv; 870, iv, iv. 117 Plates, 7 Maps.

Includes Entrecasteaux, La Pérouse, Portlock, Vancouver, Wilson, and other voyages in America.

PÉLISSOT (F.) Misterios de Buenos Aires. Novela original escrita en frances por Felisberto Pélissot y traducida en castellano para la tribuna, por uno de sus colaboradores. *Buenos Aires.* 1856. 2 vols., 4to, pp. 82; 78. 59573

[PELL (A.)] *See* [Pell (Robert Cruger)].

PELL (A. S.) Address to the ... Electors of the State of New York. By Alfred S. Pell, Esq. *Albany.* 1824. 8vo, pp. 9.

Also: An Address. ... to the Electors of Dutchess County, on the ... Caucus and Anti-Caucus Nominations for Representative Offices. ... [n. p. 1822?] 8vo, pp. 11.

[PELL (Ferris).] Letter to ... Albert Gallatin, Esq., on the Doctrine of Gold and Silver, and the Evils of the Present Banking System in Effect and Tendency. By Publicola. *New York.* 1815. 8vo, pp. 96. W. 59575

PELL. Memorial to the Legislature of New York, on the Adjustment of the Demands of the State against the United States. By Ferris Pell. *Albany.* 1823. 8vo. 59576

Also: A Review of the Administration and Civil Police of the State of New York, from ... 1807 to ... 1819. ... *New York: Printed by E. Conrad.* 1819. 8vo, pp. 184. *See also* Vol. VI., No. 22767.

[PELL (Robert Cruger).] Forward or Backward? *New York: James Miller.* 1863. 8vo, pp. 12. BA. 59577

PELLEPRAT (P.) Relation des Missions des PP. de la Compagnie de Iesvs dans les Isles, & dans la Terre Ferme de l'Amérique Méridionale. Divisée en Devx Parties: Avec vne Introdvction à la Langue des Galibis Sauuages de la Terre Ferme de l'Amérique. Par le Père Pierre Pelleprat ... . *A Paris, Chez Sebastien Cramoisy & Gabriel Cramoisy.* M.DC.LV. 2 parts, 8vo, pp. (16), 93; (2), 121, (4); 30, (1). C., S. 59578

One of the most valuable of the Jesuit "Relations," with an introduction to the language of the Galibis, savages in America. Brunet (Vol. III., p. 664,) says that the introduction is sometimes found separate.

PELLERIN (*M.*) Reflexions sur le Traite des Noirs. Par M. Pellerin. *Paris: Imprimerie Nationale.* 1790. 8vo, pp. 15.

PELLET (E. P.) History of the 114th Regiment, New York Volunteers. ... By Brevet-Major Elias P. Pellet. *Norwich, N. Y.* 1866. 12mo, pp. (2), viii, ii, (2), 406. 59580

PELLETAN ([Pierre Clément] E.) Adresse au Roi Coton. Par Eugène Pelletan, auteur de plusieurs ouvrages sur l'Amérique. ... *Publié par H. de Mareil, ... New York.* 1863. 8vo, pp. 19. + *Paris: Pagnerre* ... . 1863. 8vo, pp. (4), 43. B. 59581

PELLETAN. An Address to King Cotton. By Eugene Pelletan ... . Translated by Leander Starr. *H. de Mareil, New York.* 1863. 8vo, pp. 19. B. 59582

PELLETIER (E.) Honduras et ses Ports. Documents officiels sur le chemin de fer interoceanique, par E. Pelletier. [n. p.] 1869. 8vo, pp. 30. 59583

PELLETREAU (F.) Statement of the Demands of the Representatives of F. Pelletreau, on the Parties Interested in the American Vessels, the Hart, Two-Friends, Alpha and Minerva, Destroyed at Sea by a French Squadron, Commanded by Admiral Lallemand. *New York.* 1838. 8vo, pp. 18. 59584

PELLETREAU (William Smith, Jr.) Register of the Pelletreau Family, from their Arrival in this Country to the Present Time, collected from Authentic Sources. ... *Southampton, L. I.* 18—. 12mo. 59585

PELLHAM (E.) Gods Power and Providence: shewed in the Miracvlous Preservation and Deliverance of eight Englishmen

left by Mischance in Green-land, Anno 1630, nine Moneths and twelve Dayes. Faithfully reported by Edward Pellham, one of the eight men aforesaid. *London: Printed by R. G. for Iohn Partridge.* 1631. 4to, pp. (12), 35. 59586

Reprinted in Churchill's "Voyages," iv. Ternaux (No. 533) says "Anno 1629."

PELLICER DE OSSAV Y TOVAR (J.) Annales | de la Monarqvia | De España | depves de su perdida, | qve escrivió | Don Ioseph Pellicer do Ossav y Tovar, | ... | *En Madrid: Por Francisco Sanz, Impressor del Reyno ... Año de* 1681. Folio, pp. (18), 432. A.

PELLICER. Genealogia de la noble, y antigva casa, de Cabeza de Vaca. ... *Madrid: Domingo Garcia i Morràs.* 1652. Folio, (5), 110 leaves. 59588

PELLICER. Memorial de la Calidad, i servicios de don Cristoval Alfonso de Solis i Enriqvez, septimo adelantado de Yvcatan, ... que pone en las reales manos de su M. de la Reyna ... don Alonso de Solis Valderabano i Bracamonte, octavo adelantado de Yvcatan. ... *Madrid.* 1670. Folio, (1) leaf, 114 leaves.

PELLICER (J. A.) Y SAFORCADA. Ensayo de una Bibliotheca de Traductores Españoles donde se da Noticia de las Traducciones que hay en Castellano de la Sagrada Escritura, ... Historiadores, Medicos, Oradores, Poetas, asi Griegos como Latinos; y de otros Autores ... . Por D. Juan Antonio Pellicer y Saforcada ... . *Madrid: Por D. Antonio de Sancha* ... M.DCC.LXXVIII. 8vo, pp. (16), 206, 175. BA. 59590

[PELS (E.)] Lof-Dicht | Des Vermaerde, Wyt-Beroemde, Manhaftige Zee-Heldt | Pieter Pietersen Heyn | Generael: | Der Geoctroyeerde, Vereenighde | West-Indische Compagnie. | Waer in Historischer-Wyse ver haelt wordt | de Loffelycke daet Begaen inde Baya | de Todo los Sanctos, en het Veroueren | vande Silvere-Vloot, aen t Eylant Cuba | Inde Haven van | Matanca. | *t'Amsterdam voor Wyllem Ianssen Wyngaert Boeck ver Coper by 't Stadt huys,* 1629. | 4to, (6) leaves. 59591

Panegyric of the hero P. P. Heyn, wherein is historically narrated the capture of the silver-fleet, etc. *See also* Vol. VIII., No. 31659, *and* Vol. IX., No. 41779.

PELTERIE (T. de). Mémoire sur l'Ile d'Haïti, ... avec l'exposé des avantages et des resources immenses ... . *Paris, Chez l'Auteur.* 1841. 8vo, pp. 32. A. 59592

PELTIER (——). États-Unis de l'Amérique. Pièces officielles, Messages, Instructions, Dépêches, etc. relatives aux dif-

férends avec la France. Traduites de l'Anglois. *Londres: Baylis.* 1798. 8vo, pp. 70. 59593

PELTRIE (*Mme. de la*). Life of Madame de la Peltrie (Magdalein de Chauvigny), Foundress of the Ursuline Convent, Quebec. By a Member of the Community. *New York: E. Dunigan & Brother.* 1859. 12mo. 59594

This lady devoted her life to the civilization of the Indians. *See* "Hist. Mag.," III. 98, and Carne's "Lives of Eminent Missionaries."

PELZ (E.) Briefe aus Nord-Amerika. Von Eduard Pelz. ... Erster Brief: Bremen. *New York.* 1850. 12mo, pp. (2), iv, 71.

Also: Ein Jahresbericht der Emigranten-Commissäre von New York. Mitgetheilt ... von Eduard Pelz. ... *Rudolstadt.* 1852. 8vo, pp. 72. B.—Minnesota in seinen Hauptverhältnissen. Emigrations-Monographie. ... *Hamburg: Hoffman und Tampe.* 1868. 8vo, pp. 60.

PELZELN (A. von). Reise der Österreichischen Fregatte Novara um die Erde in ... 1857, 1858, 1859 unter den Befehlen des Commodore B. von Wüllerstorf-Urbair. Zoologischer Theil. Erster Band Vögel. Von August von Pelzeln. ... *Wien.* 1865. 4to, pp. (2), iv, 176. 6 Plates. BA. 59596

PELZELN. Zur Ornithologie Brasiliens, Resultate von Johann Natterers Reisen ... 1817 bis 1835. Dargestellt von August von Pelzeln. ... *Wien: A. Pichler's Witwe & Sohn.* 1871. 8vo, pp. (6), 462, lix, Zusätze, (18). 2 Maps. B. 59597

P[EMBER] (A[rthur].) Mysteries and Miseries of the Great Metropolis. By "A. P." *New York: D. Appleton & Company.* 1874. 8vo, pp. viii, 462. 12 Plates. 59598

PEMBERTON (E.) A Discourse ... By the late ... Mr. Ebenezer Pemberton, Previous to the Ordination Of the Reverend Mr. Joseph Sewall, At Boston, September 16. 1713. ... *Boston: Printed by J. Franklin, for S. Gerrish* ... 1718. 8vo, pp. (4), 15.

PEMBERTON. The Divine Original and Dignity of Government Asserted; and an Advantageous Prospect of the Rulers Mortality recommended. A Sermon preached before ... the Governor, ... of Massachusetts-Bay, ... May 31, 1710. The Day for the Election of her Majesties Council there. By Ebenezer Pemberton ... . *Boston ... Printed by B. Green* ... 1710. 8vo, pp. (2), 106. B., BA. 59600

PEMBERTON. A Funeral Sermon on the Death of ... The Reverend Mr. Samuel Willard ... . By Ebenezer Pemberton,

A.M. To which is Annexed, A Poem, ... By the Rev. Mr. Benjamin Colman. *Boston: Printed by B. Green, for Benjamin Eliot.* 1707. 16mo, pp. (16), 80, Poem, (2), 14. B. 59601

"By his Printed Works He has Erected himself a Monument that will Endure when the Famed Mausoleum's of the World shall Moulder down, and be buryed in their own Ruines."—*Extract.*

PEMBERTON. Sermons and Discourses on Several Occasions. By the late ... Ebenezer Pemberton, A.M. ... in Boston ... . To which is added, A Sermon after his Funeral ... by ... Mr. Colman ... . *London: Printed for J. Batley; ... and for Sam. Gerrish, in Boston, New England.* MDCCXXVII. 8vo, pp. (2), iv, (2), 310. Portrait. BA., C. 59602

Also: A Christian Fixed in His Post. A Sermon ... at the Boston Lecture, April 20, 1704. ... *Boston ... Printed by B. Green* ... 1704. 12mo, pp. 39.—A Sermon ... in the Audience of the General Assembly at the Publick Lecture in Boston, Nov. 1, 1705. ... *Boston ... Printed by B. Green* ... 1706. 16mo, pp. (2), 35. B.—The Souldier defended & directed: ... a Sermon ... to the Artillery Company in Boston, on the ... Election of Officers, June 2d. 1701. ... *Boston: Printed by B. Green and J. Allen, for Samuel Sewall, Junior.* 1701. 12mo, pp. 42.—A True Servant of his Generation Characterized ... . A Sermon ... on the Death of ... John Walley ... . *Boston ... Printed by Bartholomew Green.* 1712. 4to, pp. (2), 32. B., BA., W.

[PEMBERTON.] Catalogue Of Curious and Valuable Books, belonging to the late ... Mr. Ebenezer Pemberton, Consisting of Divinity, Philosophy, History, Poetry, &c. ... To be Sold by Auction, ... in Boston, the Second Day of July, 1717 ... . Also a valuable Collection of Pamphlets will then be exposed to Sale. The Books may be viewed ... at the House of the late Reverend Mr. Pemberton ... . *Boston: Printed by B. Green* ... . 1717. 8vo, pp. (2), 28. 59603

Very rare. "Perhaps the first instance in New England of a printed catalogue of Books at auction."

PEMBERTON (E.) All Power in Heaven, and in Earth Given unto Jesus Christ. A Sermon preached at the Public Lecture in Boston, ... Jan. 29th 1756. By Ebenezer Pemberton, A.M. ... With a Preface by the Reverend Dr. Sewall, Mr. Prince, and Mr. Foxcroft. *Boston: Printed by D. Fowle.* 1756. 8vo, pp. (2), iv, 30. BA., C. 59604

PEMBERTON. The Duty of Committing our Souls to Christ, explained and improved in a Sermon: the Substance of which was preached at Stratfield ... Connecticut, Sept. 13th. 1742. By Ebenezer Pemberton, A.M. ... *Boston: Printed by Rogers & Fowle.* 1743. 8vo, pp. 41. BA. 59605

PEMBERTON. Heaven the Residence of the Saints. A Sermon Occasioned by the Sudden and much Lamented Death of the Reverend George Whitefield, A.M. ... Delivered at the Thursday Lecture in Boston, Oct. 11. By Ebenezer Pemberton, D.D. ... *Boston: Printed by D. Kneeland, for Joseph Edwards.* MDCCLXX. 8vo, pp. 31. B. + To which is added, An Elegiac Poem on his Death, By Phillis, a Negro Girl, of Seventeen Years of Age, Belonging to Mr. J. Wheatley of Boston. *Boston, Printed: London, Reprinted, For E. and C. Dilly.* M.DCC.LXXI. 8vo, pp. 31. 59606

PEMBERTON. Practical Discourses on various Texts. By E. Pemberton, A.M., Pastor of the Presbyterian Church in the City of New York. *Boston: Printed by T. Fleet, for D. Henchman.* 1741. 12mo, pp. (6), 3–199. 59607

PEMBERTON. A Sermon preached in New-Ark, June 12. 1744, at the Ordination of Mr. David Brainerd, a Missionary among the Indians ... . By E. Pemberton, A.M. ... With an Appendix touching the Indian Affairs. *Boston: Printed by Rogers and Fowle, for J. Pemberton.* 1744. 4to, pp. (4), iv, 39. B. 59608

The appendix contains (pp. 24–39) a narrative by David Brainerd of the commencement and progress of his Mission among the Indians, 1743–4; and an account of the Rev. Azariah Horton's labors among the Indians of Long Island. Reprinted with Edwards's "Life," Edinburgh, 1765.

PEMBERTON. A Sermon, ... May 25th. 1757. Being the Anniversary for the Election of His Majesty's Council for the Province. By Ebenezer Pemberton ... . *Boston: Printed by John Draper.* 1757. 8vo, pp. 32. B. 59609

With historical narrations, a quaint production. Also: The Knowledge of Christ Recommended, in A Sermon ... in New-Haven: April 19th, 1741. ... *New-London: Printed ... by T. Green.* 1741. 8vo, pp. (4), 28, (2).—A Sermon. Preach' before the Commission of the Synod, at Philadelphia. April 20th, 1735. ... *New York: Printed by John Peter Zenger.* 1735. 8vo, pp. 21.—A Sermon ... at the Ordination of the Reverend Mr. Walter Wilmot at Jamaica on Long-Island. April 12. 1738. ... *Boston ... Printed by J. Draper, for D. Henchman.* 1738. 8vo, pp. (2), 38.—A Sermon ... on ... the Death of John Nicoll, M.D. ... *New York: Printed by James Parker.* 1743. 4to, pp. 32.—Sermon ... to the Ancient and Honourable Artillery Company, ... June 7, 1756. ... *Boston: Printed by Edes and Gill.* M.DCC.LVI. 8vo, pp. 22.—A Sermon ... at the Ordination of the Reverend Mr. Isaac Story, to the ... Care of the Second Church in Marblehead, ... May 1, 1771. ... *Salem: Printed by Samuel Hall.* 1771. 8vo, pp. 27.—Sermons on Several Subjects. Preach'd at the Presbyterian Church in ... New York. ... *Boston: Daniel Henchman.* 1738. 8vo pp. (4), 94.— ... Thanksgiving Sermon ... New York, July 31 ... *New York.* 1746. 4to.

[PEMBERTON (Israel), *and others.*] An | Address | to the | Inhabitants of Pennsylvania, | By | Those Freemen, of the City of Philadelphia, | who are now confined in the | Mason's Lodge, | by

virtue of | A General Warrant. | Signed in Council | by the | Vice President | of the | Council of Pennsylvania. | *Philadelphia: Printed by Robert Bell.* MDCCLXXVII. 8vo, pp. (4), 52. + ... *New York: Reprinted by Mills and Hicks.* MDCCLXXVII. 8vo, pp. 43. BA. + ... *London: Reprinted by James Phillips.* MDCCLXXVII. Post 8vo, pp. 46. + ... *Dublin: Reprinted by Robert Jackson.* 1777. 8vo, pp. 32. 59610

These freemen, principally Quakers, were imprisoned in consequence of their refusal "not to depart from their dwelling-houses and engage to refrain from doing anything injurious to the United States, by speaking, writing, or otherwise, and from giving intelligence to the commander of the British forces, or to any other person, concerning publick affairs." *See* "Monthly Review," LVIII. 81.

PEMBERTON. Remonstrance o. Israel Pemberton, John Hunt and Samuel Pleasants, to the President and Council of Pennsylvania. *Philadelphia: Robert Bell.* 1777. Folio, 1 leaf. P.

[PEMBERTON.] Several Conferences Between some of the principal People amongst the Quakers in Pennsylvania, and the Deputies from the Six Indian Nations, In Alliance with Britain; In order to reclaim their Brethren the Delaware Indians from their Defection, and put a Stop to their Barbarities and Hostilities. To which is prefix'd ... Two Addresses from the said Quakers; ... *Newcastle-upon-Tyne: Printed by I. Thompson and Company.* MDCCLVI. 8vo, pp. 28. C. 59612

See also Vol. IX., No. 36337.

[PEMBERTON (James).] An Apology for the People called Quakers, Containing some Reasons, for their not complying with Human Injunctions and Institutions in Matters relative to the Worship of God. Published by the Meeting for Sufferings of the People at Philadelphia, in pursuance of the Directions of their Yearly Meeting, held at Burlington, for Pennsylvania and New-Jersey, ... 1756. [*Philadelphia: James Chattin.* 1756.] Folio, pp. 3. 59613

A defense of the position assumed by the Quakers in regard to the French and Indian War.

[PEMBERTON (J.)] The Ancient Testimony and Principles of the People called Quakers, renewed, with respect to the King and Government; and touching the commotions now prevailing in these and other parts of America, addressed to the People in General.—Signed in and on behalf of a Meeting of the Representatives of our Religious Society, in Pennsylvania and New-Jersey, held at Philadelphia, the 20th day of the 1st month, 1776. —John Pemberton, Clerk. [n. p. n. d.] Folio, 1 leaf. 59614

PEMBERTON. A Testimony of the Monthly Meeting of Friends, at Pyrmont in Westphalia, Germany, concerning John Pemberton, of Philadelphia in North America: With his Epistle to the Inhabitants of Amsterdam. ... *Philadelphia: Printed by Henry Tuckniss.* 1798. 12mo, pp. 36. + ... *London reprinted by James Phillips & Son.* 1798. 12mo, pp. 36. + ... *Dublin, reprinted by John Gough.* 1798. 12mo, pp. 36. 59615

PEMBERTON. The Life and Travels of John Pemberton. Compiled for the "American Friends' Library," by W[illiam] H[odgson], Jun. *London: Charles Gilpin.* 1844. 12mo.

Contains an account of missionary wanderings in settlements of America.

PEMBERTON (J. C.) Report of Affair at Port Royal Ferry on 1st January, 1862, J. C. Pemberton, Brigadier-General Commanding. [n. p. n. d.] 8vo, pp. 21. H. 59617

PEMBERTON (J. D.) Facts and Figures relating to Vancouver Island and British Columbia Showing what to expect and how to get there. ... By J. Despard Pemberton, Surveyor-General V. I. ... *London: Longman* ... . 1860. 8vo, pp. ix, 171. 4 Maps.

PEMBERTON (T.) An Historical Journal of the American War. 1765–1784. By Thomas Pemberton. *Printed by Samuel Hall,* ... *Boston.* 1793. 8vo, pp. (2), 43–246. + *Boston: Printed* 1793. *By Belknap & Hatt.* 8vo. + *Boston:* ... *Joseph Belknap.* 1795. 8vo. C. 59619

See "Mass. Hist. Soc. Coll.," 1st. Ser. II. 41; *see also* 1st Ser. III. 241, for "A Topographical and Historical Description of Boston."

PEMBERTON MILL. *See* Vol. X., No. 39392.

PEMBROKE, *Mass.* The Annual Report of the School Committee of the Town of Pembroke, ... 1855–6. *Pembroke.* [n. d.] 8vo, pp. 15. Continued. 59620

A Plan of Union, agreed on, and adopted, by the Presbyterian and Congregational Churches in Pembroke, June—1797. ... *Concord: Printed by George Hough.* 1798. Sm. 8vo, pp. 8. 59621

PEN (W.) Dagboek van het Britisch Ministerie sedert het begin der Noord Amerikaanschen Onlusten. ... *Amsterdam.* 1782. 8vo. 4 Plates. 59622

A political satire on the war with England, with thorough reference to the American affairs.

PEÑA MONTENEGRO (A. de). Itinerario para Parochos de Indios, su Oficio y Oblicaciones, en que se tratan las Materias mas particulares, tocantes a ellos, para su buena Administracion. Compuesto por ... Señor Doctor Don Alonso de la Peña Montenegro ... . *Madrid.* 1668. Folio. 59623

Peña was bishop of Quito. One of the most interesting accounts of the Indies, their laws, privileges, religions, etc.

PEÑA MONTENEGRO. Itinerario para Parochos de Indios, en que se tratan las materias mas particulares, tocantes a ellos, para su buena Administracion: Compuesto por ... Señor Doctor Don Alonso de la Peña Montenegro, Obispo del Obispado de San Francisco del Quito ... . Nueva Edicion Purgada de muchos Yerros. *En Leon de Francia: Joan. Ant. Huguetan.* 1678. 4to, pp. (64), 848, (112). + *En Amberes. Por Henrico y Cornelio Verdussen. Año* M.DC.XCVIII. *Con Licencia.* 4to, pp. (56), 697, (86). + *En Amberes: Verdussen.* 1726. 4to, pp. (56), 697, (86). + *En Amberes por la Viuda de H. Verdussen.* 1737. 4to, pp. (56), 701, (86). + *En Amberes: A costa de los Hermanos de Tournes.* MDCCLIV. 4to, pp. (56), 701, (86). + *En Madrid: En la Oficina de Pedro Marin. Año de* 1771. ... Folio, pp. (32), 612.

PEÑA (Andres Saenz de la). Manual de los Santos Sacramentos, conforme al Ritual de Paulo Quinto, formado por mandado del Señor D. Juan de Palafox y Mendoça, Obispo de la Puebla de los Angeles. ... *En Mexico, por Francisco Robledo, Impressor del Secreto del Santo Officio, Año de* 1642. 4to, (8), 194 ll.

Very scarce. In Mexican and Spanish. *See also* No. 58297.

PEÑA (Ant. de la). Derrotero de la Expedicion en la Provincia de los Texas, nuevo reyno de Philipinas que passar a executar el muy ill. Señor D. Joseph de Azlor, Marques de S. Miguel de Aguayo, Governador de dichas Provincias de Texas. ... *En Mexico: En la Imprenta nueva Plantiniana de Juan Franc. de Ortega Bonilla, año de* 1722. 4to, Title, 29 leaves. 4 Maps. 59626

One of the earliest works on Texas, with maps of the four presidencies into which the country had been divided by the Spaniards.

PEÑA (D. M. de la). *See* La Peña (D. M. de), x. 38956.

PEÑA (F. J. de la). *See* La Peña (F. J. de), Vol. x. 38957.

PEÑA (I. de la). Trono Mexicano, en el Convento de Religiosas Pobres Capuchinas, su construccion y adorno en la insigne Ciudad de Mexico. Dibuxado por el Rev. Padre Fray Ignacio

de la Peña ... . Con Licencia. *En Madrid. Por Francisco de Hierro. Año de* 1728. 4to, pp. (24), 333, (6). 59627

This book contains important notices about the foundation of Mexico. Not mentioned by Brunet, Rich or Stevens.

PEÑA (J. de la). El Amigo de la Religion, Agricultura, Politica, Comercio ... . *Puebla.* 1839–40. 2 vols., 4to. 59628

PEÑA (J. A. de la). Oratio pro Carolo IV. Hispaniarum et Indiarum Potentissimo Rege exequiis persolvendis habita in Sancta Ecclesia Cathedrali Dioecesis Michoacanensis, III. Indus. Novembris. Ann. MDCCCXIX a Josepho Antonio de la Peña el Campuzano ... [*Valladolid de Michoacan.* 1819.] 4to, pp. 48. 59629

PEÑA Y GARCIA (J. M. de la). Elogio sepulcral en las solemnas exequias del Señor D. Carlos Ant. de Borbon. ... *Méjico.* 1820. 4to, 15 leaves. 59630

PEÑA Y PEÑA (M. de la). Coleccion de los Documentos mas Importantes relativos á la Instalacion y Reconocimiento del Govierno provisional del Sr. Presidente de la Suprema Corte de Justicia D. Manuel de la Peña y Peña. *Mexico.* 1847. 4to, pp. 79.

PEÑA Y PEÑA. Volo fundado en la causa formada contra los [ex-ministros] Lucas Alaman, J. J. Espinosa y J. A. Facio ... . *Mexico.* 1835. 4to. 59632

PEÑA Y PEÑA, Y JAUREGUI (José Maria). Dictamenes dados al Ministerio de Justicia y Negocios Eclesiasticos, con motivo de la protesta hecha por el Obispo de Michoacan, D. Juan Cayetano Portugal, á la ley de 31 de Agosto de 1843. *Mexico.* 1847. 8vo, pp. 124. 59633

The Penal Code of ... Georgia. *See* Vol. VII., No. 27083.

The Penal Enactment of the Slave Registry Bill Examined ... [By a Mr. Robinson?] *London: J. M. Richardson.* 1816. 8vo, pp. (2), 56. 59634

PEÑALOSA Y MONDRAGON (B. de). Libro de las cinco excelencias del Español qve despveblan a España para sv mayor potencia y dilatacion. Ponderanse para qve meior se aduiertã las Causas del Despueblo de España: ... Por el M. Fr. Benito de Peñalosa y Mondragon ... . Dedicado al Rey nuestro Señor Filipo IIII. *Año* 1629. *Con Licencia. Impresso en Pamplona por Carlos de Labàyen, Impressor del Reyno de Nauarra.* 4to, (8), 178, (6) leaves.

Leaves 114–189 treat of America, especially of Peru.

PEÑALVER (Fernando de). Apela de la Sentencia del Jurado del Canton de Caracas al Tribunal de la Opinion ilustrada de sus Conciudadanos. ... *Carácas.* 1825. 8vo, pp. 28. 59636

A defense against certain charges made against him as governor of Carabobo, concerning the murder of Hipólito Cas. Lucena.

PEÑALVER (N.) Carta de Don Nicolas Peñalver y el Conde de Santa Maria de Loreto, en contestacíon à las diversas declamaciones que ha publicado el presbítero Doctor D. Manuel de Echeverria, como albacea fiduciario del Ilmo. Sr. Dr. Don Luis de Peñalver. *Habana: Arazoza y Soler.* 1812. 4to, pp. 23.

PENCIL (M.), *pseudon.* The White Sulphur Papers; or, Life at the Springs of Western Virginia. By Mark Pencil. *New York: Samuel Colman.* 1839. 12mo, pp. 166. c. 59638

PENCILLER (H.), *pseudon.* Rural Life in America; or, Summer and Winter in the Country. By Harry Penciller. *New York: J. C. Derby.* 1856. 12mo, pp. 285. Plate. c. 59639

Pencillings about Ephrata. *See* Vol. VI., No. 22681.

Penc[s]illy Sketches. *See* "York," *pseudon.*

PENDER (T.) The | Divinity of the Scriptures, | from | Reason & External Circumstances: | A | Sermon | Preach'd at | Trinity-Church in New-York, | The second Sunday after Trinity, 1728. | By | The Reverend Mr. Thomas Pender, Minister | of Elizabeth-City in the Parish of Hampton, | in Virginia. | *Printed and Sold by William Bradford in the City | of New-York*, 1728. Small 8vo, pp. 32. BM. 59640

PENDLETON (E.) An Address of ... Edmund Pendleton, ... to the American Citizens, on the Present State of our Country. *Boston: Printed by Benjamin Edes.* 1799. 12mo, pp. 20. BA.

[PENDLETON.] The Crisis: or Nullification Unmasked. [n. p. 1832.] 8vo, pp. 35. B. 59642

[PENDLETON.] Letter to Hon. Charles Sumner, dated Jan. 1866, on the annexation of Berkeley and Jefferson Counties to West Virginia. [n. p. n. d.] 8vo, pp. 4. H. 59643

PENDLETON (G. H.) George H. Pendleton, the Copperhead Candidate for Vice-President. *Washington, D. C.* 1864. 8vo, pp. 8. 59644

PENDLETON. Hear Hon. Geo. H. Pendleton. ... [Speech at New York Hotel, October 24th, 1864. Lincoln the Rebel Candidate. From the Richmond Enquirer, Sept. 5, and Richmond Examiner, October 17. n. p. n. d.] 8vo, pp. 8. 59645

PENDLETON. Payment of the Public Debt in Legal Tender Notes!! Speech of Hon. George H. Pendleton, Milwaukee, November 2, 1867. [n. p. n. d.] 8vo, pp. 16. 59646

Also: George H. Pendleton and the Volunteers. [n. p. n. d.] 8vo, pp. 4.—The Power of amending the Constitution. Speech ... January 11, 1865. [n. p. n. d.] 8vo, pp. 8.—Power of the President to Suspend the ... Habeas Corpus. Speech ... December 10, 1862. [n. p. n. d.] 8vo, pp. 8.—The Power to Make Treasury Notes a Legal Tender. Speech ... January 29, 1862. [n. p. n. d.] 8vo, pp. 7.—The Resolution to expel Mr. Long, of Ohio. Speech ... April 11, 1864. [n. p. n. d.] 8vo, pp. 8.— ... Speech ... on the State of the Union. ... January 18, 1861. [n. p. n. d.] 8vo, pp. 8.—Speech ... on the Enlistment of Negro Soldiers. ... January 31, 1863. [n. p. n. d.] 8vo, pp. 8.—Speech ... March 3, 1863, on the Power of the Postmaster General to exclude Newspapers from the Mail. [n. p. n. d.] 8vo.—Speech ... [on the proposed Amendment to the Constitution] June 15, 1864. [n. p. n. d.] 8vo, pp. 8.

[PENDLETON (John S.)] Letter written to my Immediate Representative Gov. Smith. [n. p. n. d.] 8vo, pp. 8. 59647

[PENDLETON, *and others.*] To the Whig Party of Virginia. [*Washington.* 1848.] 8vo, pp. 15. 59648

Also: An Account of Oregon ... *Washington.* 1842. 8vo.—Speech ... on the Oregon Question: ... January 26, 1846. *Washington.* 1846. 8vo, pp. 16.

PENDLETON (Nathaniel G.) Oration, ... Fourth of July, 1831, before the Citizens of Cincinnati. ... By N. G. Pendleton, Esq. ... *Cincinnati: Printed by Lodge and L'Hommedieu.* 1831. 8vo, pp. 28. 59649

Pendleton also wrote a "Letter on our Political Troubles."

PÉNEVEYRE (H.) L'Utilité du Ministère Evangélique: Sermon d'Inauguration, prononcé à New-York, ... Decembre 24, 1815. Par le Rev. H. Péneveyre ... . *À New-York: Imprimé par T. et J. Swords.* 1816. 8vo, pp. 21. 59650

[PENFIELD (A.)] The Dix-Douglas Oration: Argument for Constitutional Guarantees. [n. p. 1867.] 8vo, pp. 3. 59651

[PENFIELD.] A Tale of the Rebellion. Facts and Figures from the Standpoint of a Departmental Clerk. ... Second Edition. *Washington.* 1867. 8vo, pp. 10. 59652

PENHALLOW (J.) A Report of the Opinions of the Judges in the ... Cause of Penhallow *et al.* against Doane's Administrators,

... Supreme Court of the United States, at February Term, 1795. ... *Philadelphia: W. W. Woodward.* 1795. 8vo, pp. (2), 69. B.

Relates to privateering in the revolutionary war.

PENHALLOW (S.) The | History | of the | Wars of New-England, | With the Eastern Indians. | Or, A | Narrative | Of their continued Perfidy and Cruelty, | from the 10th of August, 1703. | To the Peace renewed 13th of July, 1713. | And from the 25th of July, 1722. | To their Submission 15th December, 1725. | Which was Ratified August 5th, 1726. | By Samuel Penhallow, Esqr. | ... | *Boston: Printed by T. Fleet, for S. Gerrish* ... . 1726. Sm. 8vo, pp. (2), iv, (2), 134, (1). C., W. 59654

This work, in any condition, ranks among the rarest of New England imprints, while a perfect copy with good margin, is very difficult to obtain. The author was born in Cornwall, England, July, 1665, and arrived in Portsmouth, New Hampshire, July, 1686. He held many important offices of public trust with great honor, being Chief Justice of the Province, at the period of his death, in December, 1726, at the age of sixty-one. His work on the Indian wars is esteemed as the highest authority on that subject. His design in emigrating was to serve the corporation for the propagation of the gospel among the Indians, as a missionary, after he had made himself acquainted with their language. Whether he ever really performed that service is uncertain.

PENHALLOW. The History of the Wars of New-England with the Eastern Indians ... . By Samuel Penhallow, Esqr. ... *Cincinnati: Reprinted ... for Wm. Dodge, by J. Harpel.* 1859. 4to, pp. 138, 36. B. 59655

Of this reprint the copies having a rubricated title are most esteemed, as they contain an appendix, with "Lovewell's Fight," Gardener's Account of the "Pequot Warres," and "The Gospel in New-England."

Penhor Mercantil. Questão entre Antonio Francisco de Lacerda e os Representantes do Casal do Commendador José Agostinho de Salles. *Bahia: Typ. de Camillo de Lellis Masson & C.* 1864. 8vo, pp. 56. 59656

P[ENINGTON] (E[dward].) Some Brief Observations upon George Keith's Earnest Expostulation ... . Offered to the Perusal of such as the said Expostulation was Recommended to. By E. P. *London: ... T. Sowle* ... 1696. 8vo. 59657

At page 21 is a curious account of some books which Keith sent from Pennsylvania, but which were intercepted, and bought by the Quakers and destroyed.

PENINGTON (I.) Brief Extracts from the Works of Isaac Penington. *Philadelphia: Printed by Joseph Rakestraw.* 1819. 12mo, pp. iv, 62. H. + *Philadelphia.* 1830. 12mo. 59658

PENINGTON. An | Examination | of the | Grounds or Causes, | Which are said to induce the Court of | Boston in New-England

to make that Order or Law | of Banishment upon pain of Death against the Quakers; | As also of the Grounds and Considerations by them pro-| duced to manifest the warrantableness and justness both of | their making and executing the same, which they now stand | deeply engaged to defend, having already thereupon put | two of them to death. | As also of some further Grounds for justifying of | the same, in an Appendix to John Norton's Book (which | was Printed after the Book it self, yet as part thereof) whereto | he is said to be appointed by the General Court. | And likewise of the Arguments briefly hinted in that which | is called, A true Relation of the Proceedings against the Quakers, &c. | ... | By Isaac Penington, the Younger. | *London, Printed for L. Lloyd,* ... 1660. 4to, pp. (4), 99. C. 59659

PENINGTON. Letters of Isaac Penington, written to his Relations and Friends, now first published from manuscript copies. To which are added Letters of Stephen Crisp, William Penn, R. Barclay, William Caton, Josiah Coale, and others. ... *London: James Phillips.* 1796. 8vo. P. 59660

Letters of Isaac Penington, ... Minister of the Gospel in the Society of Friends ... . From the Second London Edition. *Philadelphia: Nathan Kite.* 1842. 12mo, pp. 292. + *Philadelphia.* 1859. 12mo, pp. 125. H.

[PENINGTON.] To Friends in England, ... New-England, Barbado's, or any where else where the Lord God shall order this to come ... . From Alisb. Prison, the 14th of the 5th month, 1666. [n. p. n. d.] 4to. 59661

PENINGTON. The Works of Isaac Penington ... . *Sherwood, N. Y.: David Heston.* 1861–63. 4 vols., 8vo. 59662

The first edition of his works was published, *London: Benjamin Clark.* 1681. Folio.

PENINGTON (J.) An | Apostate | Exposed: | Or, | George Keith | Contradicting himself and his | Brother Bradford. | Wherein | Their Testimony to the Christian | Faith of the People called Qua-| kers, is opposed to G. K's late | Pamphlet, Stiled, Gross Error | and Hypocrise detected. | By John Penington. | *London, Printed ... by T. Sowle* ... 1695. Sm. 8vo, pp. 29. 59663

The "Brother Bradford" referred to in the title, is William Bradford, the printer.

PENINGTON. Certain | Certificates | Received from | America, | On behalf of | Samuel Jennings, | Tending to clear him from | Scandals, Cast on him by | George Keith, and others | of his Opposers. | Made publick by John Penington. | *London: ... T. Sowle,* ... 1695. 16mo, pp. (2), 43. 59664

A spirited account of Quaker quarrels in New England, New Jersey, Philadelphia, etc., with curious bickerings about nick-names and slang terms, such as "Prick-louse Taylor," "Cut me in Collops," etc.

PENINGTON. The People called Quakers cleared by Geo. Keith from the False Doctrines charged upon them by G. Keith, and his Self-Contradictions laid open in the ensuing Citations out of his Books. By John Penington. *London: ... T. Sowle ... .* 1696. 12mo, pp. 47. W. 59665

PENINGTON (J.) Chemical | and | Economical Essays, | designed to illustrate | the connection between ... Chemistry, and the application of | that Science to some of the Arts | and Manufactures of | the | United States of America. | ... | By John Penington. | *Philadelphia: | Printed by Joseph James.* | M.DCC.XC. 8vo, pp. vi, 200. C.

PENINGTON (J.) An Examination of Beauchamp Plantagenet's Description of the Province of New Albion. By John Penington. *Philadelphia.* 1840. 8vo, pp. 33. 59667

Also: Scraps, Osteologic and Archæological, read before the Council of the Historical Society of Pennsylvania ... . *Philadelphia.* 1841. 8vo, pp. 16. — Works connected with American History, Selected from the Stock of John Penington & Son, Philadelphia. [n. p. 1864.] 8vo, pp. 9.

[PENINGTON (Mary).] A Brief Account of my Exercises, from my Childhood; left with my dear Daughter, Gulielma Maria Penn. *Philadelphia: Privately Printed.* 1848. 8vo, pp. 39. C.

The Peninsular Campaign. A Secret Chapter in the History of the War. *Philadelphia.* 1864. 8vo. 59669

Fourth Annual Report of the Directors of the PENITENT FEMALES' REFUGE ... . *Boston.* 1823. 12mo, pp. 24. Cont'd.

Penitential Tears. *See* [Withington (L.)]

PENN (G.) Memorials of the Professional Life and Times of Sir William Penn, Knt. Admiral and General of the Fleet, during the Interregnum; Admiral, and Commissioner of the Admiralty and Navy, after the Restoration. From 1644 to 1670. By Granville Penn, Esq. ... *London: James Duncan.* MDCCCXXXIII. 2 vols., 8vo, pp. xvi, (2), 580; (4), 619. Plates. B. 59671

Relates the capture of Jamaica.

PENN (H.) The Case of Hannah Penn, the Widow and Executrix of William Penn, Esq. late Proprietor and Governour of Pensilvania [against the pretensions of Lord Sutherland. *London.* 1720.] Folio, 1 leaf. 59672

PENN. Hannah Penn's Letter of Instructions to Sir William Keith, for the Government of Pennsylvania. [*Philadelphia: S. Keimer?* 1724.] Folio, pp. 4. P. 59673

Some copies have eight lines additional at the end.

[PENN (John).] The General Address. *See* Vol. VII., No. 26864, *and* Vol. IX., No. 34416.

PENN (W.) An Account of W. Penn's Travails in Holland and Germany, Anno M.DC.LXXVII. for the Service of the Gospel of Christ: by way of Journal. ... *London:* ... *T. Sowle* ... . 1694. 8vo. + Second Impression ... . [*Ibid.*] + The Third Impression ... . *London:* ... *Assigns of J. Sowle* ... . 1714. 12mo, pp. (10), 240, 56. + The Fourth Edition. ... [By John Barclay.] *London: Darton and Harvey.* 1835. 12mo. 59674

PENN. An Address to Protestants upon the Present Conjuncture. ... By a Protestant, William Penn. [n. p.:] *Printed in the Year*, 1679. Sm. 4to, pp. (8), 248. C., H. 59675

Reprinted as: "An Address to Protestants of all Perswasions:" ... By W. P. a Protestant. The Second Edition ... . [*London:*] ... *T. Sowle* ... . 1692. 8vo.

[PENN.] The Allegations Made against Proprietary Governments, considered; and their Merit and Benefit to the Crown Humbly and Briefly Observed. [n. p. n. d.] Folio, pp. 4.

PENN. Argumentum ad Hominem: being an Extract from a Piece entitled, England's Present Interest considered, with Honour to the Prince and Safety to the People. In answer to this one question: What is most Fit, Easy and Safe at this Juncture of Affairs to be done, for quieting of Differences, allaying the Heat of contrary Interests, and making them subservient to the Interest of the Government, and consistent with the Prosperity of the Kingdom. By William Penn, Founder of the Province of Pennsylvania. To which are added, Some Extracts from the Writings of divers Authors, more particularly recommended to the Notice of the People called Quakers. *Philadelphia: Printed in the Year* M,DCC,LXXV. 8vo, pp. 28. J.C.B., P. 59677

Printed with a view of quieting the scruples of the Quakers, and engaging them on the popular side.

PENN. Brief aan den Koning van Poolen. Opgestelt door William Penn uyt de Naam van zijn verdrukte en lydende Vrienden tot Dantzig. Uit het Engelsch vertaald door P. V. M. *Amsterdam: Jacob Claus.* 1701. 4to, pp. 8. J.C.B. 59678

[PENN, *and others.*] A Brief Account of the Province of East Jersey, in America. Published by the present Proprietars [*sic*] thereof, viz., William Penn, Robert West, Thomas Rudyard, [and 9 others,] for information of all such persons who are or may be inclined to settle themselves, Families, and Servants in that Country. *London: ... Benjamin Clark* ... . 1682. 4to.

An improved title of our No. 53078, Vol. XIII.

[PENN.] A Brief Account of the Province of Pennsilvania lately Granted by the King, under the Great Seal of England, to William Penn, and his Heirs and Assigns. *London: ... Benjamin Clark* ... . 1682. 4to, pp. 8. 59680

[PENN.] A Brief Account of the Province of Pennsilvania in America, lately granted under the Great Seal of England to William Penn, &c. [n. p. n. d.] Folio, 1 leaf. H. 59681

PENN. A Brief Account of the Rise and Progress of the People called Quakers. ... By William Penn. ... *London: ... T. Sowle* ... . 1694. 12mo. + [*Ibid.*] 1695. 12mo, pp. (10), 158. + The Sixth Edition. *Philadelphia: Reprinted by Joseph Crukshank.* MDCCLXX. 16mo, pp. (6), 88. BA. + *Wilmington* [*Del.*]: *James Adams.* 1783. 16mo, pp. (6), 88. + *Philadelphia.* 1803. 12mo, pp. 95. + *Philadelphia: Printed by Solomon W. Conrad.* 1807. 12mo, pp. 95. + *Philadelphia: Printed by Joseph Rakestraw.* 1816. 12mo, pp. 95. H. + *Philadelphia.* 1849. 12mo. + [*Ibid.*] 1855. 12mo. 59682

For a fuller list of the many reprints, *see* Smith's "Catalogue of Friends' Books," II. 312–314. For French translations, *see* "Exposition Succincte" and "Histoire Abrégée de l'Origine;" also translated into German, Welsh and Danish.

P[ENN]. A Brief Answer to a False and Foolish Libell, called, The Quaker's Opinions ... . By W. P. [n. p.:] *Printed in the Year*, 1678. 4to, pp. 26. C. 59683

PENN. Een | Brief | Van een zeker Heer | aan | William Penn, | Eygenaar en Gouverneur van | Pensylvania; | Beneffens zyn | Antwoord | daar op. | Uyt het Engelsch vertaald. | *t'Amsterdam, by de Wed: van Steven Swart,* | *bezyde de Beurs*, 1689. | 4to, pp. 16.

For the English version of this anonymous letter to William Penn, with his reply, from which this Dutch translation was made, *see* No. 59714, *infra.*

[PENN.] The Case of Messieurs Penn, and the People of Pensilvania, and the three lower Counties of Newcastle, Kent and Sussex, on Delaware, in relation to a Series of Injuries and

Hostilities made upon them, for several Years past, by Thomas Cressap, and others, by the Direction and Authority of the Deputy-Governor of Maryland. [*London.* 1737.] Folio, pp. 8.

[PENN.] The Case of William Penn, Esq. as to the Proprietary Government of Pensilvania; which together with Carolina, New York, etc. is intended to be taken away by a Bill in Parliament. [*London.* 1685.] Folio, 1 leaf. 59686

[PENN.] The Case of William Penn, Proprietary, and Governor in Chief of the Province of Pennsylvania, and Territories, against the Lord Baltimore's Pretensions to a Tract of Land in America, Granted to the said William Penn in the year 1682, by his then Royal Highness James Duke of York, adjoyning to the said Province, commonly call'd the Territories thereof. [n. p. 1682 to 1709.] Folio, 1 leaf. 59687

[PENN.] The Case of William Penn, Esq. Proprietary Governor of Pensilvania, and of Joshua Gee, Henry Goulding, Silvanus Grove and other Mortgagees, under the said William Penn. [*London.* 1720.] Folio, 1 leaf. 59688

PENN. The Christian-Quaker, and his Divine Testimony Vindicated by Scripture, ... against The Injurious Attempts, that have been lately made ... . In II Parts. The First ... by William Penn. The Second ... by George Whitehead. [n. p.:] *Printed in the Year*, 1674. Folio, pp. (34), 162, (2); 377. C.

Penn's part was reprinted, *London: ... T. Sowle* ... 1699. 8vo. Both parts reprinted, with other pieces, by the same authors, entitled: The Christian Quaker, and his Divine Testimony stated and vindicated, by William Penn & George Whitehead. ... *Philadelphia: Printed ... by Joseph Rakestraw.* 1824. 8vo.

PENN. A Collection of the Works of William Penn. ... To which is prefixed A Journal of His Life. With many Original Letters and Papers Not before Published. ... *London: ... The Assigns of J. Sowle* ... . 1726. 2 vols., folio, pp. (8), 911; (4), 916, 18. B., J.C.B., C., P. 59690

The catalogue of the library of Congress gives a copious list of contents of these volumes.

PENN. A Defence of a Paper, Entituled, Gospel-Truths, against the Exceptions of the Bishop of Cork's Testimony. By W. Penn. *London: ... T. Sowle* ... . 1698. Sm. 8vo, pp. (6). 119. C. + The Second Edition. [n. p.:] *Printed in the Year*, 1698. Sm. 8vo. 59691

Also on large paper. A curious little volume.

[PENN.] The Description of the Province of West-Jersey, in America: as also Proposals to such who desire to have any Propriety therein. [n. p. about 1676.] Folio, 1 leaf. 59692

[PENN.] England's Present Interest discover'd with Honour to the Prince, and Safety to the People. In Answer to this one Question; What is most Fit, Easie and Safe at this Juncture of Affairs to be done, for Composing, at least Quieting of Differences; Allaying the Heat of contrary Interests, & making them Subservient to the Interest of the Government, and Consistent with the Prosperity of the Kingdom? Presented and submitted to the Consideration of Superiours. ... [n. p.:] *Printed in the Year*, 1675. Small 4to, pp. (4), 62. c. + [Second Edition. *Ibid.*] H. + [n. p. n. d.] 4to. + *London: ... T. Sowle* 1698. 12mo. 59693

It appears that two editions were printed in 1675. The second may be known by having Penn's name on the title-page, also by having the errata in the first edition corrected in the second. Also reprinted anonymously, entitled: England's True Interest considered, with Honour to the Prince and Safety to the People. The Fifth Edition. *London: ... E. Baldwin* ... . 1702. 12mo.

PENN. Exposition Succincte de l'Origine et des Progrès du Peuple qu'on appelle les Quakers ou les Trembleurs: ... . Par Guillaume Penn. A quoi l'on a ajouté un des Temoignages rendus à la Lumière, par George Fox. Le tout traduit de l'Anglois, par Claude Gay. *A Londres: Imprimé par Luc Hinde*, ... 1764. 8vo. 59694

A French translation of "A Brief Account of the Rise," No. 59682, *supra*. For another, *see* "Histoire Abrégée," No. 59705, *infra*.

[PENN.] Extract from the Laws of William Penn; translated into German for the Use of the Germans in Pennsylvania. *Germantown: Printed by Christopher Sower*. 1741. 59695

[PENN.] The Frame of the | Government | of the | Province of Pennsilvania | in | America: | Together with certain | Laws | Agreed upon in England | by the | Governour | and | Divers Free-Men of the aforesaid | Province. | To be further Explained and Confirmed there by the first | Provincial Council and General Assembly that shall | be held, if they see meet. | [n. p.:] *Printed in the Year* MDCLXXXII. Folio, pp. (4), 11. 59696

Some of the laws in this collection are exceedingly curious: *see* No. XXXVII, an act for the preserving of the public morals.

[PENN.] The Frame of the Government of the Province of Pennsilvania in America. [*London:*] *Printed*, ... *by Andrew Sowle* ... 1691. Sm. 8vo. 59697

[PENN.] Fruits of a Father's Love: being the Advice of William Penn to his Children, Relating to their Civil and Religious Conduct. Written occasionally many years ago, and now made Publick for a General Good. By A Lover of his Memory. ... [John Rhodes.] *London: ... The Assigns of J. Sowle ... .* 1726. 12mo. + Second Edition. *Philadelphia: ... Andrew Bradford, ...* 1727. 12mo. + The Eighth Edition. *Philadelphia: Printed by Benjamin Johnson.* 1792. 12mo. + Ninth Edition. *Philadelphia.* 1794. 16mo, pp. 64. 59698

For a list of the numerous editions, *see* Smith's "Catalogue of Friends' Books," II. 321–322.

PENN. Fruits of Solitude, in Reflections and Maxims relating to the Conduct of Human Life. ... [Tenth Edition.] *Philadelphia: Printed by Benjamin Johnson.* 1792. 12mo. + Eleventh Edition. Also, his Advice to his Children ... . To which are added Extracts from the Writings of William Law and Judge Hale; ... *New Brunswick (N. J.): R. Eastburn.* 1807. 16mo, pp. viii, 272. C. 59699

For other editions, *see* "Some Fruits," No. 59734, *infra.*

PENN. Früchte der Einsamkeit. Von Wilhelm Penn. ... Aus dem Englischen. *Friedensthal: Ludwig Seebohm.* 1803. 16mo, pp. xii, (4), 224. 59700

[PENN.] A | Further Account | Of the Province of | Pennsylvania | and its | Improvements. | For the Satisfaction of those that are Adventurers, and | enclined to be so. | [n. p. n. d.] Sm. 4to, pp. 20. P. 59701

Signed "William Penn," and dated at the end "Worminghurst Place, 12th of the 10th Month 85." This issue has thirty-four lines to a full page. For a Dutch version, *see* "Tweede Bericht," No. 59738, *infra.*

[PENN.] A Further Account of the Province | of Pennsylvania, and its Improvements. | For the Satisfaction of those that are Adventurers, and | Inclined to be so. | [n. p. n. d.] Sm. 4to, pp. 16. P. 59702

Signed and dated as No. 59703, but contains thirty-eight lines to a full page.

[PENN.] A General Epistle given forth by the People of the Lord, called, Quakers ... . *Printed and sold by William Bradford at Philadelphia, in Pennsilvania.* 1686. Sm. 8vo. 59703

Part by William Penn and Frances Taylor.

[PENN.] The Great Question to be considered by the King, and this approaching Parliament, briefly proposed, and modestly

discussed: (to wit) How far Religion is concerned in Policy or Civil Government, and Policy in Religion? ... [n. p. about 1681.] Folio. 59704

Signed "Philo-Britannicus."

PENN. Histoire Abrégée | De l'Origine et de la Formation | de la Société | dite des | Quakers, | ... | Par Guillaume Penn. | Nouvellement traduite de l'Anglois | Par Ed^d P. Bridel. | *Londres:* | *De l'Imprimerie de J. Phillips* ... . M.DCC.XC. 12mo, pp. 199. + *Philadelphia.* 1802. 12mo. + Nouvelle Édition, revue et corrigée. *Londres: De l'Imprimerie de J. Rider* ... . 1839. 16mo, pp. vi, 138. H. 59705

French translation of "A Brief Account of the Rise," No. 59682, *supra.*

[PENN.] An Index to William Penn's Works. [n. p. about 1730.] Folio, pp. 18. C. 59706

Signed "Philalethes," *i. e.* Henry Portsmouth.

[PENN.] Information and Direction | To | Such Persons as are inclined | to | America, | More | Especially Those related to the Province | of | Pennsylvania. | [*London, about* 1684.] Folio, pp. 4.

This tract, written by William Penn, is unknown to Rich. It is of the greatest rarity, and of interest as exhibiting the terms upon which Penn disposed of his lands.

P[ENN]. The Invalidity of John Faldo's Vindication of his Book, called, Quakerism No Christianity. ... By W. P. ... [*London.*] 1673. Sm. 8vo, pp. (8), 439. 59708

[PENN.] A Key opening a way to every common Understanding, How to discern the Difference betwixt the Religion professed by the People called Quakers, and the Perversions, Misrepresentations and Calumnies of their several Adversaries. ... [*London.*] 1692. Sm. 8vo. + The Fifteenth Edition. *London:* ... *T. Sowle Raylton, and Luke Hinde* ... . 1748. 16mo, pp. (12), 48.

The title-pages of the later impressions read somewhat different. For the many reprints, and French, Welsh and Danish editions, *see* Smith's "Catalogue of Friends' Books," II. 306–307.

[PENN.] Een kort Bericht | Van de Provintie ofte Landschap | Penn-Sylvania | genaemt, leggende in | America; | Nu onlangs onder het groote Zegel van Engeland | gegeven aan | William Penn, etc. | Mitsgaders | Van de Privilegien, ende Macht om | het selve wel te Regeeren. | Uyt het Engels overgeset na de Copye tot Londen gedrukt by Benja- | min Clark, Boekverkooper in George Yard Lombardstreet. 1681. | Waer by nu gevoegt is de Notificatie van s'Konings Placcaet, | in date van den 2 April 1681. waar inne de tegenwoordige | Inwoonders van Penn-Sylvania,

belast word | Willem Penn en zijn Erfgenamen, als volkomene | Eygenaars en Gouverneurs, te gehoorsamen. | Als mede, | De Copye van een Brief by den selven W. P. geschreven aan | zekere Regeeringe Anno 1675. tegens de Vervolginge | en voor de Vryheyt van Conscientie, aan alle &. | *Tot Rotterdam*, | *Gedrukt by Pieter van Wynbrugge, Boek-Drukker in de* | *Leeuwe-straat, in de Wereld Vol-Druk. Anno* 1681. | 4to, pp. 24. 59710

The first Dutch translation of this extremely rare description of Pennsylvania. For the original English edition, *see* "Some Account," No. 59733, *infra*.

[PENN.] Letter from a Gentleman in the City about the Odiousness of Persecution. *London*. 1687. Sm. 4to. 59711

PENN. A | Letter | from | William Penn | Poprietary [*sic*] and Governour of | Pennsylvania | In America, | to the | Committee | of the | Free Society of Traders | of that Province, residing in London. | Containing | A General Description of the said Province, its Soil, Air, Water, Seasons and Produce, | both Natural and Artificial, and the good Encrease thereof. | Of the Natives or Aborigines, their Language, Customs and Manners, Diet, Houses or Wig- | wams, Liberality, easie way of Living, Physick, Burial, Religion, Sacrifices and Cantico, | Festivals, Government, and their Order in Council upon Treaties for | Land, &c. their Justice upon Evil Doers. | Of the first Planters, the Dutch, &c. and the present Condition and Settlement of the | said Province, and Courts of Justices, &c. | To which is added, an Account of the City of | Philadelphia | newly laid out. | Its Scituation between two Navigable Rivers, Delaware and Skulkill, | with a | Portraiture or Platform thereof, | Wherein the Purchasers Lots are Distinguished by certain Numbers inserted, directing | to a Catalogue of the said Purchasors Names, | And the Prosperous and Advantagious [*sic*] Settlements of the Society aforesaid, within | the said City and Country, &c. | *Printed and Sold by Andrew Sowle, at the Crooked-Billet in Holloway-Lane in* | *Shoreditch, and at the several Stationers in London*, 1683. Folio, pp. 10, Lot Holders, (4). Plan of Philadelphia. B. 59712

One of the first printed accounts of Philadelphia by the founder of the colony, and is of the highest interest to a Pennsylvania collector. There were two editions. In the second, "Poprietary" is corrected to "Proprietary," and the signature varies from "Your Kind Cordial Friend," in the first, to "Your Kind and Cordial Friend" in the second. The plan and list of lot holders are usually deficient. For a Dutch version, *see* "Missive," No. 59716, *infra*.

PENN. A Letter from William Penn to his Wife and Children, written a little before his first voyage to America, and first

published in the London Chronicle, Jan. 1st, 1761, by Philalethes [supposed E. Waring], with his Letter to the Printer, dated, Oxfordshire, Nov. 7, 1760. [n. p. n. d.] 8vo, pp. 8. + *Philadelphia.* 1809. Sm. 8vo, pp. 16. 59713

Dated "Worminghurst, 4th of 6th month, 1682." For other editions, *see* Smith's "Catalogue of Friends' Books," ii. 322-23.

PENN. A | Letter | to | Mr. Penn; | with | His Answer. | *London: Printed for Andrew Wilson* ... . 1688. 4to, pp. 10. + *London:* ... *T. Sowle* ... . [*about* 1700.] 8vo. 59714

Dated "Paddington, October, the 24th, 1688." Relates to Pennsylvania. For a Dutch version, *see* "Een Brief," No. 59684, *supra.*

PENN. Memorials of the English Affairs, from the Suppos'd Expedition of Brute to this Island, to the End of the Reign of King James the First. By Sir Bulstrode Whitlocke ... . Publish'd from his Original Manuscript, with Some Account of his Life and Writings by William Penn, Esq., Governour of Pennsylvania. And a Preface by James Wellwood, M.D. *London:* ... *E. Sanger* ... . 1709. Folio. 59715

PENN. Missive | van | William Penn, | Eygenaar en Gouverneur van | Pennsylvania, | In America. | Geschreven aan de Commissarissen van de Vrye Socie- | teyt der Handelaars, op de selve Provintie, | binnen London resideerende. | Behelsende: | Een generale beschrijvinge van de voornoemde Provintie: te weten, van | hare Grond, Lucht, Water, Saisoenen en't Product, soo uyt de natuur als | door het bouwen, neffens de groote vermeerderinge of meenighvuldin- | ge, welke het Land aldaar uytgevende is. | Als mede: van de Naturellen of Inboorlingen des Landts, haer Taal, Gewoontens, en Manieren, haar Spijsen, Huysen of Wigwams, | Mildheyt, gemackelijcke manier van leven, Medicijnen, manieren, van | Begraaffenis, Godsdienst, Offerhanden en Gesangen, haar Hooge- | feesten, Regeeringe, en ordre in hare Raden, wanneer sy met yemandt | handelen over het verkoopen van Landeryen, etc. Nevens hare Justi- | tie, of Recht doen over quaatdoenders. | Mitsgaders een Bericht van de eerste Coloniers de Hollanders, etc. En | van de tegenwoordige toestant en welgesteltheyt van de voornoemde Pro- | vintie en Rechtbanken, etc. aldaar. | Waar by noch gevoeght is een Beschrijving van de Hooft-Stadt | Philadelphia. | Nu onlangs uytgeset, en gelegen tusschen twee Navigable Rivieren, | namentlijk: tusschen Delaware en Schuylkil. | Ende een verhaal van de voorspoedige en voordeelige standt van saken van |

de voornoemde Societeyt binnen de voornoemde Stadt en Provintie, etc. | *Amsterdam*, | *Gedruckt voor Jacob Claus, Boekverkooper in de Prince-straat*, 1684. | 4to, pp. 23. Plan of Philadelphia.

The same plan as in the London edition, but reduced and with slight variations. For the original English edition, *see* "A Letter from William Penn," No. 59712, *supra*.

PENN. Missive | van | William Penn, | ... [as in No. 59716,] Geschreven aan de ... Vrye Societeyt der | Handelaars op deselve Provintie, binnen London residerende. | Behelsende: | Een ... Grondt, ... soo uyt de natuur | als ... haer Taal, | ... xc. En | van de ... weltgesteltheyt ... xc. aldaar. | ... Waar by noch komt een Voor-reden, gevende een korte onderrechtinge van de | Conditien, hoe de Gouverneur sijn Landt nu verkoopt, en verhuurt op een | eeuwige Erf-pacht, als mede van eenige van de voornaamste Wetten, xc. | Den tweeden Druk. | *t'Amsterdam*, | *By Jacob Claus*, ... 1684. | 4to, pp. 28. Plan. 59717

[PENN.] More Work for George Keith; being George Keith's Vindication of the People, called Quakers, with himself, against the Forgeries and Abuses of Thomas Hicks, and William Kiffin, called Anabaptists, with the rest of their confederate Brethren of the Barbican Meeting, held at London the 28th of the 6th Month, 1674. *London: ... T. Sowle* ... . 1696. 8vo. + [Another Edition, differing. *Ibid.*] 8vo. 59718

[PENN.] Eine | Nachricht | wegen der Landschaft | Pennsilvania | in | America: | Welche | Jüngstens unter dem Grossen Siegel | in | Engelland | an | William Penn, &c. | Sambt den Freyheiten und der Macht, so zu behöriger | guten Regierung derselben nötig, | übergeben worden, | und | zum Unterricht derer, so etwan bereits bewogen, oder noch | möchten bewogen werden, ümb sich selbsten darhin | zu begeben, oder einige Bediente und Gesinde | an diesen Ort zu senden, hiermit | kund gethan wird. | Aus dem in London gedrucktem und aldar bey Benjamin Clarck, Buchhändlern in George-Yard Lombard-street befindlichem | Englischen übergesetzet. | Nebenst beygefügtem ehemaligem im 1675. Jahr gedrucktem | Schreiben des oberwehnten Will. Penns. | *In Amsterdam, gedruckt bey Christoff Cunraden, Im Jahr* 1681. 4to, pp. 31. P.

This earliest German account of Pennsylvania is of the greatest rarity. For the original English edition, *see* "Some Account," No. 59733, *infra*.

P[ENN]. The New Witnesses proved Old Hereticks: or Information to the Ignorant; in which the Doctrines of John Reeve and Lodowick Muggleton, ... are proved to be mostly

Ancient Whimsies ... . By a Living true Witness ... . W. P. [n. p.:] *Printed in the Year*, 1672. 4to. 59720

PENN. No Cross, No Crown: or several Sobre Reasons against Hat-Honour, Titular-Respects, ... and Recreations ... . With Sixty-Eight Testimonies ... . By W. Penn, j. ... [n. p.:] *Printed in the Year*, 1669. 4to. 59721

PENN. No Cross, No Crown. A Discourse shewing the Nature and Discipline of the Holy Cross of Christ: ... To which are added, The ... Testimonies ... . By William Penn. The Second Edition, corrected and much enlarged. *London: ... Mark Swaner:* ... 1682. Sm. 8vo. + The Seventh Edition. *Boston.* 1741. Sm. 8vo. + *Boston.* 1751. 8vo, pp. 470. + *Philadelphia: Printed by Benjamin & Jacob Johnson.* 1797. 8vo, pp. (6), 358. H. + *Philadelphia.* 1807. Sm. 8vo. + *Philadelphia.* 1845. 12mo, pp. (6), 408. + *New York: Collins, Brother and Co.* 1845. 12mo. + *Philadelphia: Printed by T. K. & P. G. Collins.* 1853. 16mo, pp. 426. + [*Ibid.*] 1854. 59722

For a list of the various editions, including the German and French translations, *see* Smith's "Catalogue of Friends' Books," II. 299–301.

[PENN.] A Paper to William Penn. *See* No. 58444.

[PENN.] The People's Ancient and Just Liberties Asssrted, [*sic*] in the Tryal of William Penn, and William Mead, ... in London, the first, third, fourth, and fifth of Sept. 70. ... [n. p.:] *Printed in the Year*, 1670. 4to. + [*Ibid.*] 1670. 4to. 59723

There is no doubt that two editions were printed in this year, as one issue has different type and the composition differs as well. + *London: Printed for William Butler.* 1682. 4to, pp. 51. + *London: ... T. Sowle* ... . [*about* 1699.] 8vo. + *London: ... The Assigns of J. Sowle* ... . [*about* 1725.] 8vo.

P[ENN]. Plain-Dealing with a traducing Anabaptist; or Three Letters Writ upon occasion of some Slanderous Reflections, given and promoted against William Penn by one John Morse. ... By ... W. P. [n. p.:] *Printed in the Year*, 1672. 4to, pp. 19. C.

PENN. Primitive Christianity Revived, in the Faith and Practice of the ... Quakers. ... By William Penn. ... *London: ... T. Sowle* ... . 1696. 16mo, pp. (16), 122. H. + *Philadelphia.* 1782. 12mo. + *Philadelphia: Printed ... by Joseph Crukshank.* MDCCLXXXIII. 8vo, pp. 66. B. + *Salem.* 1844. 12mo, pp. 61. + To which is prefixed a Memoir of Penn, by James Brown of Virginia. *Philadelphia.* 1857. 12mo. C. 59725

Also in German and Welsh. For a list of editions, *see* Smith's "Catalogue of Friends' Books," II. 316.

PENN, EVERET (John), *and* STORY (Thomas). The Quaker a Christian. Being an Answer to John Plimpton's Dis-Ingenuous Paper, Entituled, A Quaker No Christian. *Dublin: Printed in the Year*, 1698. Sm. 4to, pp. 16. 59726

PENN. Quakerism a New Nick-Name for Old Christianity: Being An Answer to a Book, Entituled, Quakerism No Christianity; subscribed by J. Faldo. ... By ... William Penn. [n. p.:] *Printed. Anno* 1672. 8vo. 59727

PENN. Reason against Railing, and Truth against Fiction. Being An Answer to those Two late Pamphlets, Intituled, A Dialogue between a Christian and a Quaker, and the Continuation of the Dialogue, &c. by one Thomas Hicks ... . By ... W. Penn. [n. p.:] *Printed. Anno* 1673. 8vo, pp. 236. 59728

PENN. A Reply to a Pretended Answer, By a Nameless Author, to W. P.'s Key, in which the Principles of the People of God, called Quakers are further Explain'd and Confirm'd. By William Penn. *London: Thomas Northcott.* 1695. 8vo.

PENN. The Rise and Progress of the People called Quakers. By William Penn. ... *Philadelphia: Henry Perkins.* 1838. 12mo, pp. 106. + *Philadelphia: T. Ellwood Chapman.* 1855. 12mo, pp. 102. BA. 59730

The same as "A Brief Account of the Rise," No. 59682, *supra*.

PENN. Select Works of William Penn. To which is prefixed a Journal of his Life. *London: Printed in the Year* MDCCLXXI. Folio, pp. (4), lxi, 362. P. + The Third Edition. *London ... James Phillips* ... . 1782. 5 vols., 8vo, pp. (4), clvii, 331; (4), 490; (4), 514; (2), 486; (4), 472. BA. + The Fourth Edition. *London: ... William Phillips* ... . 1825. 3 vols., 8vo.

PENN. The Skirmisher Defeated and Truth Defended; Being an Answer to a Pamphlet, entituled, A Skirmish made upon Quakerism. By William Penn. [n. p.:] *Printed in the Year*, 1676. 4to. 59732

[PENN.] Some | Account | of the | Province | of | Pennsilvania | in | America; | Lately Granted under the Great Seal | of | England | to | William Penn, &c. | Together with Priviledges and Powers neces- | sary to the well-governing thereof. | Made publick for the Information of such as are or may be | disposed to Transport themselves or Servants | into those parts. | *London: Printed, and Sold by*

Benjamin Clark | *Bookseller in George-Yard Lombard Street*, 1681. Folio, pp. (2), 10. H. 59733

For the Dutch and German translations of this account, *see* Nos. 59710 *and* 59719.

[PENN.] Some Fruits of Solitude, in Reflections and Maxims, Relating to the Conduct of Human Life. In Two Parts. The Eighth Edition. *Newport, Rhode-Island: Printed by James Franklin* ... . 1749. 12mo, pp. (12), 158, (7). More Fruits of Solitude: ... [*Ibid.*] pp. (6), 106. C. + *New York*. 1813. 12mo.

Repeatedly reprinted. *See* Smith's "Catalogue of Friends' Books," II. 309-310.

[PENN.] Some Proposals for a Second Settlement in the Province of Pennsylvania. [*London:*] *Printed ... by Andrew Sowle* ... . 1690. Folio, 1 leaf. C. 59735

P[ENN]. The Spirit of Truth vindicated against That of Error & Envy; Unseasonably Manifested: in a late Malicious Libel, Intituled, The Spirit of the Quakers Tryed, &c. By a Friend ... W. P. [n. p.:] *Printed in the Year* 1672. 4to, pp. 138. C.

[PENN, *and* COOLE (Benjamin).] A Testimony to the Truth of God, as held by the ... Quakers, being a short Vindication of them from the Abuses ... often put upon them by Envious Apostates ... . [n. p.] 1698. 8vo. + The Second Impression. *London: ... T. Sowle* ... . 1699. 18mo, pp. 56. C. 59737

In answer to Francis Bugg.

PENN. Tweede | Bericht ofte Relaas | Van | William Penn, Eygenaar en Gouverneur van de Provintie van | Pennsylvania, | In America. | Behelsende een korte Beschrijvinge van den | tegenwoordige toestand en gelegentheid | van die Colonie. | Mitsgaders, een aanwijsinge op wat voor Conditien, die gene die | onmachtig zijn, om haar selven te konnen transporteeren, daar- | heenen souden konnen worden gebracht, met voordeel tot de gene, die | daer Penningen toe souden verschieten. | Uyt het Engels overgeset. | *t'Amsterdam*, | *By Jacob Claus, Boekverkoper in de Prince-straat.* | [1685.] 4to, pp. 20. 59738

This second account of Pennsylvania is as rare as the other Dutch translations of the first account. For the English version, *see* "A Further Account," No. 59701.

PENN. Wilhelm Penn's Kurze Nachricht vom dem Ursprunge ... der ... Quäker ... . *London: Edward Marsh.* 1846. 16mo, pp. viii, 105. H. 59739

PENN. Wilhelm Penn's Kurze Nachricht von der Entziehung ... der Freunde ... . Aus dem Englischen übersetst ... von Ludwig Seebohm. *Pyrmont.* 1792. 16mo, pp. 176. H. 59740

[PENN.] William Penn and the Quakers. *See* [Young (S.)]

The following are books relating to William Penn:

[PENN.] The Life of William Penn, the Founder of Pennsylvania; with ... Anecdotes and Embellishments. *Philadelphia: Lindsay & Blakiston.* 1848. 16mo. + [*Ibid.*] 1849. 59741

[PENN.] A Memoir of William Penn. *Philadelphia.* 1858. 12mo, pp. 172. 59742

[PENN.] Penn Vindicated and Macaulay Refuted; shewing the Injustice of T. B. Macaulay's Attack upon the Character of William Penn, and the entire absence of any proof by which it can be sustained. *London: ... Aylott & Jones ... .* 1850. Rl. 8vo, pp. 20. 59743

[PENN.] Proceedings and Speeches at the Dinner in Celebration of the Landing of William Penn, by the Historical Society of Pennsylvania, Dec. 8, 1852. *Philadelphia.* 1852. 8vo, pp. 42.

[PENN.] Proceedings of a Meeting ... in Philadelphia on the 4th of November, 1824, (24th October, O. S.) to commemorate the Landing of William Penn on the Shore of America, on the 24th of October, 1682, being the 142d Anniversary of that Memorable Event. ... [n. p.] 1824. 8vo, pp. 23. 59745

[PENN.] A Sketch of the Life and Character of William Penn. *Philadelphia.* [n. d.] 24mo, pp. 32. 59746

[PENN.] Some Memoirs of the Religious Life of William Penn, Founder of Pennsylvania ... . To which is added Letters, written, by him, on Love and Friendship. *Walpole (N. H.): Daniel Cooledge.* 1806. 16mo, pp. 14. W. 59747

[PENN.] William Penn oder die Zustände Englands, 1644–1718. Aus dem Englischen übertragen von E. Bunsen. *Leipzig.* 1854. 8vo. 59748

[PENN.] William Penn, Proprietary of Pennsylvania, his Ancestry and Descendants. Philadelphia, 1 June, 1852, Thomas Gilpin. 1 sheet. 59749

[PENN.] The Young American's Library. The Life of William Penn; with numerous illustrative Anecdotes. *Philadelphia.* 1848. 12mo, pp. 210. Plates. 59750

PENN (W.), *pseudon.* A Letter to Certain of my Friends in the Legislature of Pennsylvania, and to such of my Fellow Citi-

zens as are alive to the true interests of the Commonwealth ... . By William Penn. [n. p. 1834.] 8vo, pp. 45. B. 59751

See also [Colwell (S.)], Vol. IV., No. 14910, *and* [Evarts (J.)], Vol. VI., No. 23200.

First Report of the PENN INDUSTRIAL Reform School with the Act of Incorporation, and Proceedings of the ... Managers since ... May, 1859. *Erie: S. J. Goodrich.* 1859. 8vo, pp. 42.

Penn Medical University; Remarks on the new System of Medical Education, consisting of four ... Courses of Lectures ... 1855–56. *Philadelphia.* 1855. 8vo. 59753

The Penn Monthly, devoted to Literature, Art, Science and Politics. ... Vol. I. *Philadelphia.* [1870.] 8vo. Continued.

The Penn Square Improvement Bill. [Protest of Citizen's Committee. n. p. n. d.] 8vo. 59755

[PENNA (Domingos Soares Ferreira).] *See* No. 58503.

[PENNANT (Thos.)] American Annals; or, Hints and Queries, for Parlement Men ... . [*Darlington?* 1778.] 4to, pp. 16.

The object of the author seems rather to comment upon the acts of the generals commanding the British forces in America than to present continuous annals of events. It relates only to events which transpired in the years 1775 to 1778 inclusive. The running title is "Miscellanies."

[PENNANT.] Arctic Zoology. ... *London: Printed by Henry Hughes.* MDCCLXXXIV–LXXXV. 2 vols., 4to, pp. (10), Introduction, CC, (6), 185; 187–586, (14). 23 Plates. + Supplement ... MDCCLXXXVII. pp. 163. 2 Maps. + The Second Edition. *London: Robert Faulder.* M. DCC. XCII. 3 vols., 4to, Introduction, pp. (14), CCCXXXIV, (8); (4), 376; (4), 418, (13). 24 Plates, 2 Maps.

Relates to the Kurile Islands, Alaska, British America, California, the Polar Seas of America, Greenland, Baffin's Bay, Hudson's Bay, Canada, and Nova Scotia.

PENNANT. The Literary Life of Thomas Pennant. By Himself. *London.* 1793. 4to, pp. 144. Portrait and Plates. 59758

Contains an appendix on the Patagonians, and includes notices of Falkner, a Jesuit, with an account of travels in Bolivia, La Plata, and the Straits of Magellan.

[PENNANT.] Le Nord du Globe, ou Tableau de la Nature dans les contrées Septentrionales; qui fait connoître la terre dans ses formes, ses climats, ses qualités; la mer dans ses marées, ses écueils, ses phénomènes; et le ciel dans ses météores; depuis le 60°. degré de latitud, jusqu'aux extrémités les plus voisines du pole. Traduit de l'Anglois. *A Paris: Chez Theophile Barrois le jeune* ... . MDCCLXXXIX. 2 vols., 8vo, pp. xii, 376; 375. Plates.

A French translation of Pennant's "Arctic Zoölogy."

[PENNANT.] Thiergeschichte der Nördlichen Polarländer. Aus dem Englischen des Herrn Thom. Pennant, mit Anmerkungen und Zusätzen durch E. A. W. von Zimmerman ... . *Leipzig, bey Siegfried Lebrecht Crusius.* 1787. 2 vols., 4to, pp. (14), 256, 180; 181–568. 23 Plates. C. 59760

A German translation of Pennant's "Arctic Zoölogy."

PENNELL (R.) An Inaugural Essay on the Bilious Typhus which prevailed ... in ... New York, ... 1820. By Richard Pennell. ... *New-York: E. Bliss and E. White.* 1821. 8vo, pp. 72.

PENNIMAN (*Major*), *pseudon.* The Tanner-Boy, and How he became Lieutenant-General. By Major Penniman. ... *Boston: Roberts Brothers.* 1864. 16mo, pp. 316. Plate. 59762

Also: Winfield, the Lawyer's Son, and How he became Major-General. ... *Philadelphia: Ashmead & Evans.* [186–.] 12mo, pp. 323.

[PENNIMAN (Purcell).] Questions and Expositions of Slavery, Obtained from those who have experienced it, by the author. [n. p. n. d.] 12mo, pp. (2), 13. BA. 59763

PENNINGTON (J. W. C.) The Fugitive Blacksmith: Or Events in the History of James W. C. Pennington, Formerly a Slave in the State of Maryland ... . Third Edition. *London.* 1850. 12mo, pp. xix, 84. 59764

PENNINGTON. A Lecture ... before the Glasgow Young Men's Christian Association. ... By Rev. J. W. C. Pennington, D.D. [n. p. n. d.] 8vo, pp. 20. 59765

The colored population of the United States have no destiny separate from the nation of which they form an integral part. Also: Covenants Involving Moral Wrong are not obligatory upon Man: A Sermon ... in ... Hartford, on Thanksgiving Day, Nov. 17th, 1842. ... *Hartford: John C. Wells.* 1842. 8vo, pp. 12. — The Reasonableness of the Abolition of Slavery at the South, a legitimate inference from the Success of British Emancipation: An Address ... 1st August, 1856. *Hartford.* 1856. 8vo. — ... Sermon ... in the Fifth Congregational Church, ... Nov. 2nd, 1845. *Hartford.* 1845. 8vo, pp. 37. — A Text Book of the Origin and History, &c. &c. of the Colored People. ... *Hartford: L. Skinner, Printer.* 1841. 16mo, pp. 96.

PENNINGTON [William]. Opinion of Governor Pennington, of New Jersey; Argument of Mr. Armstrong, ... and Letter of Mr. Maxwell; in relation to the Powers and Duty of the Governor and Privy Council, in Canvassing the Votes for Representatives in Congress. *Washington.* [1838.] 8vo, pp. 12. BA.

PENNINK (J. J.) Gedachten en Wenken over de Kolonisatie en ter Bevordering van de Cultuur in de Nederlandsche West-Indiën. ... *Arnhem.* 1845. 8vo. 59767

PENNSYLVANIA.

The following list of anonymous books are, with a few exceptions, alphabetical under the first word of the book or the name of the institution or society which puts forth the book. The geology is grouped under that head. In the preparation of this list I am under special obligations to Mr. C. R. Hildeburn of Philadelphia, for his valuable assistance.

An Abridgment of the Laws of Pennsylvania, from 1700 to the second day of April 1811. By John Purdon. *Philadelphia: Farrand, Hopkins, Zantzinger & Co.* 1811. 8vo. C. 59768

An Abridgment of the Laws of Pennsylvania, being a complete Digest of all such Acts ... as concern the Commonwealth at large. To which is added, an Appendix, containing a variety of Precedents (adapted to the several Acts) for the use of Justices of the Peace, Sheriffs, Attornies and Conveyancers. By Collinson Read, Esquire. *Philadelphia: ... The Author.* MDCCCI. 8vo, pp. (2), lvii, (2), 468, (28). 59769

Abstract from the Returns of Banks in the Commonwealth, for Four Periods of the Year 1836. *Harrisburg.* 1837. 4to. Continued. P. 59770

Abstract of the Constitutions of the United States, prepared and published by order of the Convention, assembled at Harrisburg, May 2, 1837, to propose amendments to the Constitution of Pennsylvania. *Harrisburg: Thompson & Clark.* 1837. 8vo, pp. 22. 59771

Abstract of the Laws of Pennsylvania, now in force, relative to Excise. July, 1786. Taken from a Digest of John Nicholson, Esqr. ... *Philadelphia: Printed ... by Robert Aitken.* M.DCC.-LXXXVI. 8vo, pp. 60. H. 59772

Abstract of the Report of the Joint Committee of the Legislature, appointed to examine into the state of the Bank of Pennsylvania. With Remarks and Explanations ... . *Philadelphia, November*, 1829. 8vo, pp. (2), 28. 59773

The Accomplished Demagogue: or Patriot's Vade-Mecum. ... Adapted to the Meridian of Pennsylvania. ... *Pennsylvania*, ... 1804. 8vo, pp. 46. BA. 59774

Account of the Great Divisions. *See* Vol. IX., No. 37178.

Account of the Penitentiary and Penal Code of Pennsylvania, from Rees's Cyclopædia. [*Philadelphia.* 1823.] 4to. 59775

Account of the Schuylkill Navigation in the State ... with its Improvements. ... *Philadelphia.* 1840. 8vo, pp. 6. 59776

Accounts of the Treasury of ... Pennsylvania, from the 1st. of January to the 31st. of December, 1796. *Philadelphia: Hall and Sellers.* 1797. 8vo, pp. 10. P. 59777

An Act for establishing an Health Office, and to secure ... Philadelphia from the introduction of pestilential ... diseases ... . *Philadelphia: Printed by William Duane,* ... 1803. 12mo, pp. 29. + Supplement ... . [*Ibid.*] 1804. 8vo, pp. 5. + [*Ibid.*] 1818. 8vo, pp. 32. + [n. p.] 1823. 8vo, pp. 35, (2). 59778

An Act for Forming and Regulating the Militia of the Province of Pennsylvania; which passed the House of Assembly ... March, 1757, together with the Amendments proposed by the Governor. [n. p. 1757.] Folio, pp. 12. 59779

An Act [passed in Pennsylvania, Nov. 27, 1755] for Granting £60,000 to the Kings Use. [n. p. n. d.] Folio. 59780

An Act for granting His Majesty the sum of one hundred thousand pounds, passed at a General Assembly, begun ... October, 1758, and ... continued ... to the 5th February, 1759. *Philadelphia: Printed ... by B. Franklin* ... . MDCCLIX. Folio, pp. (2), 45. 59781

An Act, for Incorporating the Society, formed for the Relief of Poor, Aged, and Infirm Masters of Ships, their Widows and Children. ... *Philadelphia.* 1792. 8vo, pp. 35. + *Philadelphia: Printed by Henry Tuckniss.* 1800. 8vo, pp. 37. 59782

An Act for the better Employment, Relief and Support of the Poor, within the City of Philadelphia, the District of Southwark, the Townships of Moyamensing and Passyunte, and the Northern Liberties. [n. p. about 1766.] Folio, pp. 4. P. 59783

An Act for the Consolidation & Amendment of the Laws, as far as they respect the Poor ... of Philadelphia, the District of Southwark, and the Township of the Northern Liberties, with the Supplements. *Philadelphia.* 1810. 8vo. + [*Ibid.*] 1814. 8vo, pp. 46. S. + *Philadelphia: John Young, Printer,* ... 1828. 8vo, pp. 46. 59784

An Act ... for the Organizing, Arming and Disciplining of the Militia. *Philada: King & Baird, Printers.* [1864?] 8vo, pp. 15. H. 59785

An Act for the Regulation of Banks in ... Pennsylvania, approved, April, 16, 1850. *Harrisburg.* 1850. 8vo, pp. 17.

An Act for the Regulation of the Militia of the Commonwealth of Pennsylvania. Published by order of the General Assembly. [n. p. 1780.] 8vo, pp. 20. + *Philadelphia: Printed by E. Oswald* ... . M, DCC, XCIII. 8vo, pp. 16. P. + *Lancaster.* 1807. 16mo. P. 59787

An Act for the Regulation of the Militia of ... Pennsylvania, passed the second day of April, one thousand eight hundred and twenty-two; together with the Several Supplements thereto. *Harrisburg: Holbrook, Henlock, & Bratton, Printers.* 1839. 8vo, pp. 99, viii. 59788

An Act for the Relief of the Insolvent Debtors, residing in ... Philadelphia; and their Creditors: Passed by the Legislature ... on the Thirteenth day of March, One thousand eight hundred and twelve. *Philadelphia: Printed ... by John Bioren* ... . 1812. 8vo, pp. 16. 59789

Act Laying Duties on Household Furniture, and on Gold and Silver Watches. *Philadelphia.* 1815. Folio. 59790

An Act of Incorporation, for that Part of the Northern Liberties, lying between the West of Sixth Street and the River Delaware, and between Vine Street and Cohocksink Creek. ... *Philadelphia: Printed by William Duane.* 1807. 8vo, pp. 35.

An Act of Incorporation, for that part of the Northern Liberties, lying between the middle of Sixth Street and the River Delaware, and between Vine Street and Cohocksink Creek. ... *Philadelphia: S. Probasco, Printer.* 1819. 8vo, pp. 106.

An Act of Incorporation for the Kensington District of the Northern Liberties, with Rules and Regulations for the Government of the ... Commissioners. *Philadelphia: Simon Probasco.* 1823. 8vo, pp. 59. + [*Ibid.*] 1828. + *Philadelphia: Printed ... by Joseph Rakestraw* ... . 1828. 8vo, pp. 80, (1). 59792

Act of Incorporation of the Northern Liberties Gas Works; ... *Philadelphia.* 1844. 8vo, pp. 30. 59793

An Act of the Legislature ... and a Patent to Incorporate a Company for Erecting a ... Bridge over the River Schuylkill. *Philadelphia: Printed by John Fenno* ... . [1798.] 8vo, pp. 21.

Act of William and Mary laying a Tax to be Employ'd in Pennsylvania. [n. p. 1693 or '94.] Folio, 1 leaf. 59795

An Act passed in the General Assembly, Held at Philadelphia for the Province of Pennsilvania The Twenty Fifth Day of April, in the Fifth Year of His Majesties Reign Annoq; Domini 1719. *Philadelphia: Printed ... by Andrew Bradford* ... . MDCCXIX. Folio, pp. (10). 59796

An Act pass'd in the General Assembly ... of Pennsylvania ... 1722. *Philadelphia: Printed ... by Andrew Bradford* ... . MDCCXXIII. Folio, pp. 6. 59797

An Act providing for the Resumption of Specie Payments by the Banks ... . Approved October 13th, 1857. *Philadelphia.* [n. d.] 8vo, pp. 7. 59798

An Act Relating to Banks, and to provide the better government thereof; accompanied with the Veto Message of the Governor. ... *Harrisburg.* 1841. 8vo, pp. 25. 59799

An Act supplementary to an Act to establish a General System of Education by Common Schools. Reported by Mr. Anderson, of Del. Chairman. ... *Harrisburg.* 1835. 8vo, pp. 6.

An Act to authorize the Governour to Incorporate a Company to make a Lock Navigation, on the River Schuylkill. *Philadelphia.* 1815. 8vo, pp. 28. 59801

Act to enable the Governor ... to Incorporate a Company for making an Artificial Road from ... Philadelphia, ... to the ten mile stone on Chestnut-Hill, and from thence to the ... bridge over Perkimen Creek, in the County of Montgomery. *Germantown, Pa.: Printed by P. R. Freas & Co.* 1840. 12mo, pp. 16.

An Act to establish a General System of Education by Common Schools. *Harrisburg.* 1834. 12mo, pp. 11. 59803

An Act to Incorporate ... a Rail Road through the Northern Section of ... Philadelphia, from the ... Delaware to Schuylkill, ... *Philadelphia.* 1832. 12mo, pp. 11. 59804

... An Act to incorporate the City of Philadelphia. [*Colophon:*] *Printed by Peter Stewart.* 1789. Folio, pp. 11. 59805

The first under the State Government. It consists of thirty-nine articles; it should be orthodox.

An Act to Incorporate the City of Philadelphia, with enlarged boundaries. [n. p. n. d.] 8vo, pp. 22. 59806

See also "A Further Supplement," *infra.*

An Act to Incorporate ... the District of Spring Garden, lying between Vine Street and the Middle of Hickory Lane, and between the Middle of Sixth and the Middle of Broad Streets; ... *Philadelphia: Printed by John Binns.* 1813. 8vo, pp. 27, 7.

An Act to Incorporate the District of Spring Garden, ... extending the bounds of the corporation, with Supplements and Acts ... relating to the District; ... *Philadelphia: Jacob Frick & Co.* 1827. 8vo, pp. 90, xiii.

An Act to promote the more certain and equal assessment of Taxes in Philadelphia. [n. p. 1865.] 8vo, pp. 7. 59808

An Act to Re-Charter Certain Banks. To which are added the Several Acts ... Relative to Banks, and the By-Laws of the Farmers and Mechanics Bank. *Philadelphia: R. Desilver* ... . 1824. 8vo, pp. 68. 59809

An Act to Regulate the General Elections of this Commonwealth, and to prevent Frauds therein. *Philadelphia: Printed by Thomas Bradford* ... . MDCCLXXXV. 8vo, pp. 22. P. 59810

An Act to regulate the General Elections, within the Commonwealth ... . *Philadelphia: Printed by Francis and Robert Bailey.* 1799. 8vo, pp. 40. 59811

An Act to regulate the Militia of the Common-Wealth of Pennsylvania. *Philadelphia: Printed by John Dunlap* ... . M, DCC, LXXVII. 8vo, pp. 32. P. 59812

An Act to Regulate the Sale of Intoxicating Liquors; .. March 31, 1856. [*Harrisburg.* 1856.] 8vo, pp. 11, (1).

Eine Acte zur Anordnung der Militz der Republik Pennsylvanien. Aus dem Englischen übersetzt. *Philadelphia: Gedruckt bey Steiner und Cist* ... . 1777. 8vo, pp. 28. P. 59814

Eine Acte, zur Incorporirung der zur Unterstützung nothleidender Deutschen beysteurenden Deutschen Gesellschaft in Pennsylvanien. *Philadelphia: Gedruckt bey Melchior Steiner* ... . 1782. 8vo, pp. 30. H. + *Philadelphia: Gedruckt bey Steiner und Kämmerer.* 1793. 8vo, pp. 21. H. + *Philadelphia, April,* 1813. 8vo, pp. 15, (2). + 1843. 8vo, pp. 15. 59815

Acts of the Province of Pennsylvania pass'd in the General Assembly, held at Philadelphia, ... 1720 ... to ... August 1721. *Philadelphia: Printed and sold by Andrew Bradford* ... . MDCCXXI. Folio, pp. 12. + [*Ibid.*] pp. (2), 13–30. + [*Ibid.*] MDCCXXII. pp. (2), 33–90. 59816

Acts passed in the General Assembly of the Province of Pennsylvania. Held at Philadelphia, The Fourteenth day of October 1723, and continued by Adjournments till ... December next after ... . *Philadelphia: Printed ... by Andrew Bradford* ... . MDCCXXIII. Folio, pp. 28. 59817

Acts passed in the General Assembly ... . Held at Philadelphia, The Fourteenth Day of October 1724, and continued ... till the Twenty First Day of August 1725. *Philadelphia: ... Andrew Bradford* ... . MDCCXXV. Folio, pp. 37. 59818

Acts ... of Pennsylvania, ... 1726. *Philadelphia: ... Andrew Bradford* ... . MDCCXXVI. Folio, pp. 28. 59819

For intermediate dates of acts, etc., *see* "Anno Regni," Nos. 59877–81, *infra*.

The Acts of Assembly of the Province of Pennsylvania, Carefully compared with the Originals. And an Appendix, containing such Acts, and Parts of Acts, relating to Property, as are expired, altered or repealed. Together with The Royal, Proprietary, City and Borough Charters; and the Original Concessions of the Honourable William Penn to the First Settlers of the Province. Published by Order of Assembly. *Philadelphia: Printed ... by Hall and Sellers* ... . MDCCLXXV. Folio, pp. xxi, 536, Appendix, 22, Index, (12), Addendum, 3. B., P. 59820

Edited by Joseph Galloway.

The Acts of the General Assembly of the Commonwealth of Pennsylvania, Carefully compared with the Originals. And an Appendix, Containing the Laws now in Force, passed between the 30th Day of September 1775, and the Revolution. Together with The Declaration of Independence; the Constitution of ... Pennsylvania; and the Articles of Confederation of the United States of America. Published by order of the General Assembly. *Philadelphia: Printed and sold by Francis Bailey* ... . M,DCC,LXXXII. Folio, pp. (4), xxxi, 527, Index, viii. B., P.

Edited by Thomas M'Kean.

Acts of Assembly relative to the Board of Wardens of the Port of Philadelphia, and Regulations of Pilots and Pilotages. Also Rules and Regulations of the Board, Relative to Owners, Masters or others ... . *Philadelphia: R. Desilver* ... . 1829. 8vo, pp. 56. 59822

Acts of the Assembly relative to the Incorporation of the Township of Moyamensing, &c. With the Ordinances passed

by the Commissioners, their ... Regulations for the ... Watch. *T. S. Manning, Printer, Philadelphia.* 1824. 8vo, pp. 38.

Acts of the General Assembly of ... Pennsylvania: Passed at a session, ... begun ... the first day of December, ... one thousand eight hundred and one ... . *Lancaster: Printed by Robert Bailey* ... . 1802. 8vo, pp. 286, xii. Continued annually.

Acts of the General Assembly of Pennsylvania, relating to the Eastern State Penitentiary and to the New Prison of ... Philadelphia. *Philadelphia.* 1831. 8vo, pp. 24. W. 59825

Acts ... relating to the Circuit Courts in Pennsylvania, with the Rules established by the Judges of the Supreme Court. *Philadelphia.* 1826. 8vo, pp. 23. 59826

Additional Report of the Commissioner, on the Subject of the Lien of the Commonwealth upon the Lands of John Nicholson and Peter Baynton, deceased. ... *Harrisburg: Holbrook, Henlock, & Bratton, Printers.* 1840. 8vo, pp. 16, folded leaf 59827

Address [to the Democrats of Pennsylvania. n. p. 1838.] 8vo, pp. 12. 59828

Address and Reasons of Dissent of the Minority of the Convention of ... Pennsylvania, to their Constituents. [n. p. n. d.] 8vo, pp. 22. BA. 59829

An Address from the Inhabitants of Wyoming and others to the People ... of ... Pennsylvania, Sept. 12, 1786. [n. p. n. d.]

An Address from the Trustees and Treasurer of "The Friendly Association for preserving Peace with the Indians," to William Denny, Esq., Governor of Pennsylvania. [n. p. 1757.] Folio, pp. 4. P. 59831

Corrected title of our No. 34589, Vol. IX.

An Address Lately presented to J[oseph] G[alloway] Esq. [n. p. 1764.] 4to, 1 leaf. 59832

Address of a Committee appointed by the Citizens of Pittsburgh, July 20, 1831, on the ... Railroad from the Western Termination of the Pennsylvania Canal to the Ohio Canal. *Pittsburgh: Printed by Johnston & Stockton.* 1832. 8vo, pp. 24.

Address of the Central Committee of Correspondence, to the Democratic Citizens of ... Pennsylvania. *Harrisburg.* 1835. 8vo, pp. 8. P. 59834

Address of the Convention of 27th June, 1827, to their Fellow Citizens of Pennsylvania. [n. p. n. d.] 8vo, pp. 12. 59835

Relates to plans for promoting manufactures.

An Address of the Council of Censors to the Freemen of Pennsylvania. [n. p.:] *Printed by Hall and Sellers.* [1784.] Folio, 1 leaf. 59836

Address of the Democratic Central Committee of Correspondence, to the People of Pennsylvania. *Harrisburg.* 1838. 8vo, pp. 30. P. 59837

Address of the Democratic State Central Committee. *Philadelphia.* 1863. 8vo, pp. 8.—Address of the Democratic State Central Committee. [n. p. 1864.] 8vo, pp. 8.

Address of the General Committee of Correspondence, [appointed at a General Meeting of the Republican Members of the Legislature of ... Pennsylvania,] to the Democratic Citizens of ... Pennsylvania, on the ... Presidential Election, 1812. *Philadelphia: Printed by John Binns.* [n. d.] 8vo, pp. 20. + Second Address ... . [*Ibid.*] 8vo, pp. 8. 59838

The Address of the Members of the General Assembly ... to the Democratic Citizens of Pennsylvania, recommending a new Candidate for the office of Governor. [n. p. 1805.] mo, pp. 19. F '39

The | Address | of the | People call'd Quakers, | In the Province of Pennsylvania, | To John Penn, Esquire, | Lieutenant-Governor of the said | Province, &c. | *Philadelphia:* | *Printed by Andrew Steuart* ... . 1764. Sm. 8vo, pp. 11. P. 59840

Address of the Representatives of the ... Quakers, in Pennsylvania, New Jersey, Delaware, &c. To the Citizens of the United States. *Philadelphia: Joseph & William Kite.* 1837. 8vo, pp. 15. 59841

Address of the Republican Convention, convened at Pittsburgh, ... On the 22d of February, 1656 [*sic*]. *Washington, D. C.: ... Buell & Blanchard.* 1856. 8vo, pp. 16. P. 59842

Address of the State Committee of Correspondence, to the Citizens of Pennsylvania. [n. p. 1825.] 8vo. 59843

Democratic election address. *See also* [Leib (Michael)], Vol. x., No. 39888.

Address of The State Committee of Republicans, appointed to Correspond with the Committees of the Several Counties of

... Pennsylvania, on the ... Election of 1802. [*Philadelphia:*] *Printed by William Duane.* 1802. 8vo, pp. 16. 59844

Address of the Union State Central Committee of Pennsylvania. [Sept. 1863.] 8vo, pp. 15. 59845

An Address to Friends within the Compass of the Yearly Meeting held in Philadelphia. *Philadelphia: Printed ... by D. & S. Neall.* 1827. 16mo, pp. 10. 59846

Address to Governor Gordon by the Assembly. [*Philadelphia: Printed and Sold by Andrew Bradford* ... . 1728.] Folio, pp. 10. P. 59847

Address to Governor Gordon by the Assembly. [*Philadelphia: Printed ... by Andrew Bradford* ... . 1728.] Folio, 1 leaf.

An Address to the Assembly of Pennsylvania, on the Abolition of the Bank of North-America. *Philadelphia: Printed ... by Robert Aitken* ... . M. DCC. LXXXV. 12mo, pp. 25. P. 59848

Address to the Citizens of Pennsylvania. *Philadelphia:* ... *Merrihew and Gunn* ... 1837. 8vo, pp. 16. P. 59849

In favor of the formation of a State Anti-Slavery Society.

Address to the Citizens of Pennsylvania on the ... more liberal Encouragement of Agriculture. Accompanied with inquiries ... proposed by the Philadelphia Society for Promoting Agriculture, ... *Philadelphia.* 1818. 8vo, pp. 14. H. 59850

An Address to the Citizens of Pennsylvania, upon ... a Life Insurance Company. [n. p. 1813.] 8vo, pp. 13. 59851

An Address to the Farmers of Pennsylvania. [n. p. 1799.] 8vo, pp. 16. 59852

A Federalist election address.

An | Address | to the | Freeholders | and | Inhabitants | of the | Province | of | Pennsylvania. | In Answer to a Paper called | The Plain Dealer. | *Philadelphia:* | *Printed ... by Anthony Armbruster*, ... | 1764. 8vo, pp. 12. P. 59853

An Address to the House of Representatives from the Meeting for Sufferings, 10 mo. 26. [n. p. 1775.] Folio, 1 leaf.

Address to the Inhabitants. *See* [Pemberton (I.)], No. 59610.

Address to the Members of the Society of Friends in Pennsylvania and elsewhere, 10th month, 18, 1845. *Philadelphia.* 1845. 12mo, pp. 8. 59855

Address to the People of Pennsylvania and the United States, by the Pennsylvanian Society for the Suppression of Lotteries. *Philadelphia: William Brown.* 1834. 8vo, pp. 19. P. 59856

Address to the People of Pennsylvania, issued by authority of Loyal Pennsylvanians of Washington, D. C., Sept. 1864. *Washington.* 1864. 8vo, pp. 15. 59857

An Address to the People of Pennsylvania on the Approaching Election for Governor. [n. p. 1808.] 8vo, pp. 22. 59858

[Address to the People of Pennsylvania over the Signature of Franklin. n. p. n. d.] 8vo, pp. 12. BA. 59859

An Address to the People of Pennsylvania, upon a Great Public Question. By a Meeting of Freeholders from ... the State, ... Philadelphia, March 15, 1817. ... [n. p. n. d.] 8vo, pp. 9.

Address to the People. *See* Nicholson (John), XIII. 55226.

Address to the People of the Commonwealth ... relative to the License Question. [n. p. 1846.] 8vo, pp. 8. P. 59861

Addresse an die democratischen Republickaner in Adams County. [n. p. 1835.] 8vo, pp. 4. P. 59862

Addresses on the Consideration of Resolutions relative to the Death of Abraham Lincoln, ... delivered in the House ... January 23, 1866 ... . *Harrisburg: Singerly & Myers.* 1866. 8vo, pp. 26. P. 59863

Addresses on the ... Death of the Hon. Robert R. Reed, ... Jan. 4, 1865. ... *Harrisburg.* 1865. 4to, pp. 35. Portrait. B.

Annual Report of the ADJUTANT-GENERAL of Pennsylvania. Transmitted to the Governor ... for ... 1861. [*Harrisburg.* 1862.] 8vo, pp. 23. Continued. 59865

Advertisement [of the Commissioners of Property calling for the payment of Quitrents. *Philadelphia: And. Bradford.* 1712.] Folio, 1 leaf. + [1729.] 4to, 1 leaf. 59866

Advertisement | I beg leave to take this Opportunity of informing the Publick | that I have ... in part compiled a Work | ... Proposals | for printing by Subscription | a General History of the Lies | raised & propagated by the Pr——y Faction, since the year 1753; | with Remarks: in Four Volumes, in Folio. | [*Philadelphia. Oct.* 1, 1766.] Folio, 1 leaf. P. 59867

Advice and Information To the Freeholders and Freemen of the Province of Pensilvania. And particularly to those of the County and City of Philadelphia. *Philadelphia, Printed by Andrew Bradford, September* 1727. Folio, pp. 4. 59868

Advice to the Free-holders and Electors of Pennsylvania, &c. [n. p. 1735.] Sm. 4to, pp. 7. 59869

The Ahiman Rezon, containing a View of the History and Policy of Free Masonry, together with the Rules and Regulations of the Grand Lodge, and of the Grand Holy Arch Chapter of Pennsylvania, compiled for the Grand Lodge. *Philadelphia.* 1825. 8vo, pp. 274. 59870

All's Well; or an Address to the Public, occasioned by "Methodism Anatomized;" or the (Unseasonable) "Alarm to Pennsylvania," &c. To which is suffixed A Word or Two for the sole Benefit of the Author of that Alarm. *Philadelphia.* 1763. 59871

Charter and By-Laws of the ALLEGHANY Railroad and Coal Company. ... *Philadelphia.* 1854. 8vo, pp. 30. Map. 59872

Report of the President ... of the ALLEGHANY VALLEY Rail Road ... with the Chief Engineer's Report, and Treasurer's Statement. Read February 7, 1854. *Pittsburgh.* 1854. 8vo, pp. 59. Map. Continued. 59873

Amendments to the Constitution of Pennsylvania proposed by a Convention to the Vote of the People, ... October, 1838: Together with the existing Constitution. *Philadelphia: Printed by John C. Clark.* [n. d.] 8vo, pp. 16. c. 59874

Constitution of the AMERICAN Sunday-School Union; with the By-Laws ... Officers, Managers, and Committees, 1832–3. *Philadelphia.* 1832. 8vo, pp. 8. 59875

Anno Regni Annæ Reginæ Octavo. An Act for Ascertaining the Rates of Money for the Payment of Debts, &c. ... [*Philadelphia:*] *Printed ... by J*[*acob*] *Taylor.* [1709.] Folio, pp. (2).

Anno Regni Georgii II. Regis Magnæ Britanniæ, Franciæ, & Hiberniæ, Tertius. At a General Assembly of the Province of Pennsylvania, begun and holden at Philadelphia, the fourteenth day of October, Anno Dom. 1729. In the third year of the reign of our Sovereign Lord George II. ... And from thence continued by adjournment to the twelfth of January, 1729. Being the

second session of this present Assembly. *Philadelphia: Printed and sold by B. Franklin and H. Meredith* ... . M,DCC,XXX–XXXIX. Folio. P. 59877

Collation: M,DCC,XXX, pp. 47; *Ib.* pp. (2), 51–57; *Ib.* pp. (2), 59–90; MDCCXXXI, pp. (2), 93–95; MDCCXXXII, pp. (2), 99–102; MDCCXXXIII, pp. (2), 105–128; MDCCXXXIV, pp. (2), 131–133; *Ib.* pp. (2), 137–154; MDCCXXXVI, pp. (2), 157–169; MDCCXXXVIII, pp. (2), 173–189; MDCCXXXIX, pp. (2), 193–229, (2).

Anno Regni Georgii II. ... At a General Assembly of the Province of Pennsylvania, begun and holden at Philadelphia, the Fourteenth Day of October, Anno Dom. 1734. In the Eighth Year of the Reign of our Sovereign Lord George II. ... And from thence continued by adjournments to the Seventeenth Day of March, 1734. *Philadelphia: Printed and Sold by B. Franklin* ... . M,DCC,XXXIV. 12mo, pp. 24. P. 59878

A synopsis of the poor laws.

Anno Regni Georgii II. ... At a General Assembly of the Province of Pennsylvania, begun and holden at Philadelphia, the Fourteenth Day of October, 1743, ... to ... May, 1744. *Philadelphia: Printed and sold by B. Franklin* ... . M,DCC,XLIV–LIX. Folio. P. 59879

Collation: M,DCC,XLIV, pp. 22; *Ib.* pp. (2), 25–26; MDCCXLVI, pp. (2), 25 [*sic*]–59; *Ib.* pp. (2), 61–69; MDCCXLVII, pp. iv; MDCCXLIX, pp. (2), 73–88; *Ib.* pp. (2), 91–105; MDCCL, pp. (2), 107–119; *Ib.* pp. (2), 123–125; MDCCLI, pp. (2), 129–151; *Ib.* pp. (2), 155–158; *Ib.* pp. (2), lxi; MDCCLII, pp. (2), 161–184; *Ib.* pp. (2), 187–208; MDCCLV, pp. (2), 211–222; *Ib.* pp. (2), 225–235; *Ib.* pp. (2), 239; *Ib.* pp. (2), 243–260; MDCCLVI, pp. (2), 263–266; *Ib.* pp. (2), 269–270; *Ib.* pp. (2), 273–274; *Ib.* pp. (2), 277–316; *Ib.* pp. (2), 319–321; *Ib.* pp. (2), 325–334; MDCCLVII, pp. (2), 337–344; *Ib.* pp. (2), 347–361; *Ib.* pp. (2), 365–372; MDCCLVIII, pp. (2), 375–390; *Ib.* pp. (2), 393–427; *Ib.* pp. (2), 431–436; MDCCLIX, pp. (2), 439–483; *Ib.* pp. (2), 487–513; *Ib.* pp. (2), 517–526; *Ib.* pp. (2), 529–530.

Anno Regni Georgii II. ... At a General Assembly of the Province of Pennsylvania, begun and holden at Philadelphia, the Fifteenth Day of October, ... 1759, ... and ... continued by adjournments to the Eleventh Day of February, 1760. *Philadelphia: Printed ... by B. Franklin* ... . MDCCLX–LXIX. Folio. P.

Collation: MDCCLX, pp. 45; MDCCLXI, pp. (2), 49–98; *Ib.* pp. (2), 101–103; *Ib.* pp. (2), 107–125; MDCCLXII, pp. (2), 129–183; *Ib.* pp. (2), 187–211; *Ib.* pp. (2), 215–220; MDCCLXIII, pp. (2), 223–276; *Ib.* pp. (2), 279–286; *Ib.* pp. (2), 289–296; *Ib.* pp. (2), 299–311; MDCCLXIV, pp. (2), 315–330; *Ib.* pp. (2), 333–358; *Ib.* pp. (2), 361–369; MDCCLXV, pp. (2), 373–410; *Ib.* pp. (2), 413–428; *Ib.* pp. (2), 431–448; *Philadelphia: Printed ... by David Hall* ... . MDCCLXVI, pp. (2), 451–485; *Philadelphia: Printed ... by D. Hall and W. Sellers* ... . MDCCLXVI, pp. (2), 489–498; MDCCLXVII, pp. (2), 501–538; *Philadelphia: Printed ... by William Goddard* ... MDCCLXVII, pp. (2), 541–583; *Philadelphia: Printed ... by D. Hall and W. Sellers* ... MDCCLXVII, pp. (2), 587–593; MDCCLXVIII, pp. (2), 597–636; MDCCLXIX, pp. (2), 639–737; *Ib.* pp. (2), 741–744.

Anno Regni Georgii III. ... At a General Assembly of the Province of Pennsylvania, begun and holden at Philadelphia, the Fourteenth Day of October, ... 1769 ... . And from thence continued ... to the Twenty-fourth Day of February, 1770. *Philadelphia: Printed ... by D. Hall, and W. Sellers* ... . MDCCLXXLXXV. Folio. P. 59881

Collation: MDCCLXX, pp. 34; *Ib.* pp. (2), 37–38; *Ib.* pp. (2), 41–50; MDCCLXXI, pp. (2), 53–153, (1); *Ib.* pp. (2), 157–165; MDCCLXXII, pp. (2), 169–286; *Ib.* pp. (2), 289–290; MDCCLXXIII, pp. (2), 293–355; *Ib.* pp. (2), 359–366; MDCCLXXIV, pp. (2), 369–410; *Ib.* pp. (2), 413–436; MDCCLXXV, pp. (2), 439–464; *Ib.* MDCCLXXV.

Annual Digest of the Laws of Pennsylvania, for ... 1854 and 1855. By Frederick C. Brightly. *Philadelphia.* 1855. 8vo. Continued. 59882

Annual Message of the Governor of Pennsylvania, ... with ... Documents. ... *Harrisburg.* 1845. 8vo, pp. 16. Continued.

Annual Message of the Governor ... January 2, 1850. [n. p. n. d.] 8vo, pp. 16. 59884

Annual Message of the Governor ... Andrew G. Curtin, ... January 7, 1864. *Harrisburg.* 1864. 8vo, pp. (2), 16. + January 30, 1865. [*Ibid.*] 8vo, pp. 18. 59885

Annual Report of the Executive Office, Military Department, of the Commonwealth ... for the year ending December 1, 1864. *Harrisburg: Singerly & Myers.* 1865. 8vo, pp. 263. + ... Report ... for ... 1865. [*Ibid.*] 1866. 8vo, pp. 239. 59886

Answer to an invidious Pamphlet. *See* [Cross], Vol. V. 17666.

Answer to Mr. Franklin's Remarks. *See* Vol. VII. 25577.

The Antidote. [n. p. n. d.] 8vo, pp. 8. 59887

Antwort auf Hrn. Franklins Anmerckungen über ein ohnlängst herausgekommenes Protestations-Schreiben. Uebersetzt aus dem Englischen. *Gedruckt im Jahr* 1765. 8vo, pp. 27.

A German translation of our No. 25577, Vol. VII.

Appeal and Protest of the Loyalists confined in the Mason's Lodge, September 9, 1777. [n. p. 1777.] Folio, pp. 22.

Appeal on Behalf of the Sick [by the Pennsylvania Hospital]. *Philadelphia.* 1851. 8vo, pp. 48. 59890

Appeal to the Citizens. *See* [Kirkbride (T. S.)], IX. 37980.

Appeal to the People of Pennsylvania on the ... Asylum for the Insane Poor. *Philadelphia.* 1858. 8vo. 59891

See also "A Second Appeal," *infra.*

An Appeal to the People of Pennsylvania from the Decision of their Representatives in Congress on the Question of Peace or War. Second Edition, Revised and Corrected; with ... Important Documents respecting the Presidential Election. *Philadelphia.* 1812. 12mo, pp. 31. 59892

An Argument addressed to ... the Governor of Pennsylvania, in support of the bill to incorporate the Pennsylvania Fiscal Agency. ... *Philadelphia.* [1859.] 8vo, pp. (2), 32. 59893

An Argument for cleansing the Sanctuary; ... . *Philadelphia.* 1853. 12mo, pp. 147. 59894

Arrangement of the Pennsylvania Line, January 17, 1781. *Philadelphia: ... Francis Bailey.* [1781.] Sm. 8vo, pp. 16. P.

Articles of Agreement ... . [*Philadelphia: B. Franklin.* 1733.] Sm. folio, pp. 7. 59896

Relates to the boundary "Lines between Maryland, and Pensilvania and the Three Lower Counties on Delaware." *See also* Vol. xi., No. 45073.

The | Articles, | Settlement and Offices | Of the Free | Society | of | Traders | in | Pennsilvania: | Agreed upon by divers | Merchants | And Others for the better | Improvement and Government | of | Trade | in that Province. | *London,* | *Printed for Benjamin Clark in George-Yard in Lombard-street,* | *Printer to the Society of Pennsilvania,* M DC LXXXII. Folio, (8) leaves. C., H. 59897

An extremely rare piece.

Declaration and Testimony for the Doctrine and Order of the Church of Christ ... . By the ASSOCIATE PRESBYTERY ... . *Philadelphia.* 1784. 8vo, pp. 59. 59898

For a second edition, *see* Vol. v., No. 19164.

A Solemn | Warning | by the Associated Presbytery, | in | Pennsylvania: | Addressed to | All Persons into whose Hands it may come | in these United States; particularly to the | People under their Inspection. | Wherein | The great Sin, Danger and Duty of | the Inhabitants of the Land, are pointed | out and declared. | ... | *Lancaster: Printed by Francis Bailey.* [1778.] Sm. 8vo, pp. 27.

Also: Act of the Associate Presbytery of Pennsylvania, against Occasional Communion. ... Added, a Justification of the Doctrine ... . *Philadelphia: Printed by David*

Hogan. 1797. 8vo, pp. iv, 55. B.—Display of Religious Principles ... . *Philadelphia* 1794. 12mo. W. + [*Ibid.*] 1814. 8vo. *See also* Vol. IV., No. 15113.

Account of the ASYLUM for the Relief of Persons Deprived of ... Reason, near Frankford, Pennsylvania; with the Statistics ... from its foundation to the 31st. 12th month, 1838. By Charles Evans, M.D. ... *Philadelphia.* 1839. 8vo, pp. 15. + [*Ibid.*] 1846. 8vo, pp. 14. 59900

Also: Account of the ... Asylum, ... Established, near Philadelphia, for the Relief of Persons deprived of ... Reason. ... *Philadelphia.* 1814. 12mo, pp. 76. Plate.—Account of the ... Asylum ... . *Philadelphia.* 1816. 12mo, pp. 24. Plate.—Annual Report of the Asylum ... . *Philadelphia.* 1814. 8vo. Continued. The reports for 1818–27 were published as "State of the Asylum."

At a Meeting of Clergymen and Lay-Delegates from sundry Congregations of the Episcopal Church in the State of Pennsylvania, held ... in Philadelphia, on ... 25th ... May, 1784. [n. p. n. d.] Folio, 1 leaf. P. 59901

This very rare piece was the commencement of the organization of the present Protestant Episcopal Church in the United States.

Annual Report of the ATTORNEY GENERAL of Pennsylvania. For ... 1862. [*Harrisburg.* 1863.] 8vo, pp. 4. Continued.

Also: Opinion of the Attorney General, relative to the Election in the Sixteenth Congressional District. [*Harrisburg.* 1865.] 8vo, pp. 7.

Communication from the AUDITOR GENERAL, ... Accompanied with a Statement of Certain Banks. Read in House ... January 10, 1832. *Harrisburg.* 1832. 8vo, pp. 32. Contin'd.

Report on the Finances of the Commonwealth ... for ,,. 1810; made to the Legislature, by the Auditor General, agreeably to Law. *Lancaster: Printed by John Burnside.* 1810. 8vo, pp. 29.

Continued until changed in 1851 to "Report of the Auditor General on the Finances," and as such continued to the present time.

Reports of the several Railroad Companies, ... Communicated by the Auditor General, to the Legislature, Jan. 12, 1860. *Harrisburg: A. Boyd Hamilton.* 1860. 8vo, pp. 166. 59905

Continued to 1866, and then changed to "Annual Report of the Auditor General ... and of the Tabulations and Deductions from the Reports of the Rail Road and Canal Companies for ... 1866." *Harrisburg: Singerly & Myers.* [1867.] 8vo, pp. (2), lvi, 530. Continued until 1875, and thenceforth published as Part IV. of the "Report of the Secretary of Internal Affairs." Also: Communication from the Auditor General relative to the Account of John Dungan. [n. p. 1852.] 8vo, pp. 27.—Communication ... relative to Escheats and Alleged Escheats. [*Harrisburg.* 1852.] 8vo, pp. 22.—Communication ... showing the Receipts and Expenditures on the Public Improvements, for the last fiscal year. ... *Harrisburg.* 1845. 8vo, 2 leaves.—Communication ... transmitting Quarterly Statements of the Several Banks and Savings Institutions ... *Harrisburg.* 1849. 8vo, pp. 109.—Jahresbericht des General-Auditors

über die Finanzen des Staats ... . *Harrisburg*. 1850. 8vo. — Letter ... accompanied by the Bank Report. [n. p. 1816.] 8vo, pp. 28. Continued. — Letter ... enclosing ... the condition of the Banks of Pennsylvania. ... *Harrisburg*. 1840. 8vo, pp. 70. — Letter ... transmitting a Statement of the Affairs of certain Banks and Savings Institutions. Read in Senate Jan. 5, 1836. *Harrisburg*. 1835–'36. 12mo, pp. 46. — Letter ... transmitting Tabular Statements of the Condition of the Banks ... 1841. ... *Harrisburg*. 1842. 8vo, pp. (4), folded leaf. — Report ... accompanied with a Statement of Certain Banks and Savings Institutions. ... *Harrisburg*. 1836–7. 8vo, pp. 118. Continued. — Report .. in relation to the Circulation of Paper Currency. *Harrisburg*. 1837. 12mo, pp. 28. — Report ... relative to the Free Banking Law of ... Pennsylvania. [n. p. 1863.] 8vo, pp. 12. + [n. p. 1865.] 8vo, pp. 22. — Reports of the Several Banks ... communicated by the Auditor General, ... January 8, 1863. *Harrisburg: Singerly & Myers*. 1863. 8vo, pp. 380.

Ausführliche Beschreibung. *See* [Höen (M. W.)], VIII. 32377

An Authentic View of the Progress of ... Pennsylvania, since the Establishment of the Independence ... . [Colophon:] *Printed by D. Humphreys, ... Philadelphia, May*, 1799. 8vo, pp. 8.

To the Stock-Holders of the BANK OF NORTH-AMERICA, On the ... Old and New Banks. [Colophon:] *Philadelphia: ... Joseph Crukshank* ... . MDCCXCI. 8vo, pp. 16. 59907

An Act to incorporate the Subscribers to the BANK OF PENNSYLVANIA. [n. p. 1793.] 8vo, pp. 44. 59908

Contains the minutes of the proceedings of the stockholders, Aug. 12 to Sept. 4, 1793 (pp. 27–44).

Bank of Pennsylvania. Philadelphia, November 14, 1829. [n. p. n. d.] 8vo, pp. 28. + Report ... . [n. p. n. d.] 8vo, pp. 14. 59909

Representation and report of the State Directors of the Bank of Pennsylvania, in regard to the refusal of the bank, to subscribe to the State Loan of 1829.

Laws of the Bank of Pennsylvania. *Philadelphia: John Binns, Printer*. 1811. 8vo, pp. 26. 59910

Also: An Address to the Stockholders of the Bank of Pennsylvania. December 22d, 1829. *Philadelphia: Clark & Raser, Printers* ... . 1829. 8vo, pp. 18, (1). — Charters and Laws ... . *Philadelphia*. 1830. 8vo, pp. 28. — Facts in relation to the Bank ... published by the State Directors. [n. p. 1829.] 8vo, pp. 28. — Memorial of the President, Directors, and Company of the Bank ... . [n. p. 1851?] 8vo, pp. 9. — Proceedings of the Stockholders ... at their ... Meeting, held, February 5, 1844. *Philadelphia*. 1844. 8vo, pp. 8. — Report and Documents of the Committee appointed to inquire into the Conduct of the Cashier and Directors of the Bank ... . [n. p. 1815.] 8vo. — Report of a Committee of the Bank ... in relation to the Legislative Investigation ... and the conduct of its Officers. [n. p. 1829.] 8vo, pp. 14. — Report of the Directors ... to the Stockholders, Feb. 1, 1858. *Philadelphia*. 1858. 8vo. Continued.

Report of the ... Directors of the BEAVER Meadow Railroad and Coal Company ... August 15, 1839. Together with the

Proceedings ... and the By-Laws ... . *Philadelphia.* 1839. 8vo, pp. 16. Continued. 59911

Berigt, en Onderrigtinge, nopens en aan de Colonie en Kerke van Pensylvaniën. Opgestelt en uytgegeven door de Gedeputeerden van de E. christelyke Synodus van Zuyd-Holland, benevens de Gecommitteerden van de E. Classis van Delft en Delfsland; en Schieland. [*Amsterdam.* 1730?] 4to, pp. (2), 18. 59912

An historical sketch of Pennsylvania, and very interesting for the history of the Reformed Church in Pennsylvania.

Beschreibung der neuerfundenen pensylvanischen Kamine oder Oefen, 1794. Aus dem Englischen und Holländischen übersetzt. *Gotha: Ettinger.* 1794. 8vo. Plate. 59913

Beschryving van de nieuw uitgevonden Pensilvanische Schoorsteenen. *Leiden: C. Haak.* 1746. 8vo. 59914

Biographical Sketches of the Senators and Representatives of Pennsylvania ... . Published Annually. The ... Sketches being those of the Legislators of 1864. ... [n. p. n. d.] 16mo, pp. 143

Biography, or Memoirs of Eminent Pennsylvanians. *Philadelphia.* 1839. 12mo. 59916

Bioren's Pennsylvania Pocket Remembrancer, for ... 1814. *Philadelphia.* 1813. 18mo. Continued. 59917

The Black Heath Coal Company. *Philadelphia.* 1865. 8vo, pp. 20. 59918

First Annual Report of the Board of Commissioners of Public Charities of ... Pennsylvania ... . *Harrisburg.* 1871. 8vo, pp. lvi, 290. Continued. 59919

Report of the Board of Military Claims, made to the Legislature ... for ... 1863. *Harrisburg.* 1864. 8vo, pp. 142. Discontinued after 1868. 59920

First Annual Report of the Board of Missions of the Diocese of Pennsylvania ... . *Philadelphia.* 1860. 8vo, pp. 35.

Journal of the Board of Revenue Commissioners of ... Pennsylvania, ... Feb., 1857. *Harrisburg.* 1857. 8vo. Cont'd.

Boyd's Business Directory of [ten] Counties of ... Pa. Together with a General Directory of all the Inhabitants of Harrisburg, with an Appendix of much useful information. 1860.

William H. Boyd, ... *Philadelphia*, *Pa.* [n. d.] 8vo, pp. 246. Continued. 59923

Bribery and Corruption!! Report of the Proceedings of the Williamsport Convention, embracing the Spirited Debates, ... Testimony in relation to the attempt to bribe two of the Delegates; and other interesting particulars of the occasion. ... Reported by W. E. Drake, Reporter to the Legislature. *Philadelphia.* 1850. 8vo, pp. 32. 59924

A Brief Account of the Proceedings. *See* Vol. IX. 34617.

A Brief Account of the Province. *See* [Penn (W.)], 59680.

A Brief Exhibition of the Right of Jurisdiction and Soil of the State of Pennsylvania, and those under Pennsylvania in the 42d Degree of North Latitude from Delaware River to the Western Bounds of that State, where they Join the Tract of Country attempted to be Reserved by Connecticut. [n. p. 1781.] 8vo.

... A Brief History. *See* [McKean (T.)], Vol. XI. 43380.

A Brief History of the Rise. *See* Vol. II., No. 7876.

Brief Sketch of the State Penitentiary for Eastern Pennsylvania, at Philadelphia. *Philadelphia.* 1822. Rl. 8vo. 59926

A Brief State of the Province. *See* [Smith (W.)]

A Brief View of the Accounts of the Treasury of Pennsylvania, from the time of the Commencement of the Revolution to the First of October, 1781: Extracted from the books of the Comptroller-General, ... agreeable to ... the Act ... passed the 13th ... April, 1782. In which is exhibited, The Monies in the Treasury at the commencement, the several receipts and payments during that time, and the balance on hand at the end thereof: Also, the accounts of the State Treasurer, Continued from the said First of October, 1781, to the First of October, 1782: Likewise, the accounts of the several Counties for their taxes to October 1782 ... . Together with, the state of the outstanding debts, due by the Counties for their deficiencies in payment of taxes. *Philadelphia: Printed by Hall and Sellers.* M, DCC,-LXXXIV. 8vo, pp. 237. HSP. 59927

A Brief View of the Conduct. *See* [Smith (W.)]

A Brief View of the Province. *See* [Smith (W.)]

By the Honourable Collonel [*sic*] | John Evans, Lieutenant Governour of the Province | of Pensilvania and the Counties annexed. | A Proclamation, | Against Immorality and Prophaneness. | *Printed at Philadelphia by Reynier Jansen* 1704. Folio, 1 l.

By William Keith ... . A Proclamation [for the apprehension of Robert Moore, who had killed John Gee. *Philadelphia :*] *Printed by Andrew Bradford* ... . [1720.] Folio, 1 leaf. 59929

By Sir William Keith ... . A Proclamation [announcing the agreement between the Penns and Lord Baltimore for settling their dispute. *Philadelphia : S. Keimer.* 1724.] Folio, 1 leaf.

By ... Patrick Gordon ... . A Proclamation [against riots in Philadelphia]. *Philadelphia : Printed by Andrew Bradford* ... . 1726. Folio, 1 leaf. 59931

By ... Patrick Gordon ... . A Proclamation [against abusing the Indians]. *Philadelphia : Printed by Andrew Bradford* ... . 2728 [*sic*]. Folio, 1 leaf. 59932

By ... Patrick Gordon ... . A Proclamation [against the murderers of some Indians]. *Philadelphia : Printed by Andrew Bradford* ... . 1728. Folio, 1 leaf. 59933

By ... Patrick Gordon ... . A Proclamation [to enforce the Riot Act]. *Philadelphia : Printed by Andrew Bradford* ... . 1729. Folio, 1 leaf. 59934

By ... George Thomas, Esq ; ... A Proclamation [relative to the Indians in Lancaster County. *Philadelphia.* 1742.] Folio, 1 leaf. 59935

By ... George Thomas, Esq ; ... A Proclamation [announcing the declaration of War with France. n. p. 1744.] Folio, 1 l.

By ... George Thomas, Esq ; ... A Proclamation [of a day of thanksgiving for the victory at Culloden]. *Philadelphia : Printed by B. Franklin.* [1746.] Folio, 1 leaf. 59937

By the ... President and Counsel of the Province of Pennsylvania. A Proclamation for a General Fast. *Philadelphia : Printed by B. Franklin.* MDCCXLVII. Folio, 1 leaf. 59938

By ... James Hamilton, Esq ; ... A Proclamation [against selling liquor to Indians in Philadelphia]. *Philadelphia : Printed by B. Franklin* ... . [1749.] Folio, 1 leaf. 59939

By ... James Hamilton, Esq; ... A Proclamation [against settlers on Indian lands west of the Blue Hills]. *Philadelphia: Printed by B. Franklin* ... . [1749.] Folio, 1 leaf. 59940

... By ... James Hamilton, Esq; ... *Philadelphia: Printed by B. Franklin* ... . MDCCL. Folio, 1 leaf. 59941

A proclamation of the Lieutenant-Governor of Pennsylvania, etc., requiring an account of all iron mills, etc.

By ... James Hamilton, Esquire, Lieutenant Governor ... . [n. p. about 1751.] Folio, 1 leaf. 59942

By ... Robert Hunter Morris, Esq; ... A Proclamation. *Philadelphia: Printed by B. Franklin, and D. Hall.* MDCCLVI. Folio, 1 leaf. 59943

Orders the killing and destroying of the Delaware Indians, and offers a reward for Indian scalps.

By ... John Penn ... . A Proclamation [of a reward for the arrest of two murderers]. *Philadelphia: Printed by D. Hall, and W. Sellers.* 1768. Folio, 1 leaf. 59944

By ... John Penn ... . A Proclamation [relative to the Connecticut Boundary]. *Philadelphia: Printed by Hall and Sellers.* 1774. Folio, 1 leaf. 59945

By ... John Penn, Esquire ... . A Proclamation [relative to the Maryland Boundary]. *Philadelphia: Printed by Hall and Sellers.* 1774. Folio, 1 leaf. 59946

By ... John Penn ... . A Proclamation [revoking the preceding]. *Philadelphia: Printed by Hall and Sellers.* 1774. Folio, 1 l.

By ... John Penn ... . A Proclamation [on the Virginia Boundary]. ... *Philadelphia: Printed by Hall and Sellers.* 1774. Folio, 1 leaf. 59948

By ... John Penn, Esquire ... . Given the Fifteenth Day of September 1774. *Philadelphia: Printed by Hall and Sellers.* 1774. Folio, 1 leaf. 59949

In reference to the boundary between Pennsylvania and Delaware.

By ... John Penn ... . A Proclamation [relative to the murder of an Indian called Joseph Wipey]. *Philadelphia: Printed by Hall and Sellers.* [1774.] Folio, 1 leaf. 59950

By ... John Penn ... . A Proclamation [relative to the Maryland Boundary]. *Philadelphia: Hall and Sellers.* [1775.] Folio, 1 leaf. 59951

Communication from the CANAL Commissioners exhibiting the condition of the Canals and Rail Roads. Read in the House ... March 11, 1839. *Harrisburg: Boas and Coplan—Printers.* 1839. 8vo, pp. 78. 59952

First Report of the Pennsylvania Canal Commissioners, accompanied with Official Documents. *Harrisburg: Printed by Cameron & Krause.* 1827. 8vo, pp. 96. 59953

Continued to 1858 inclusive.

Journal of the Board of Canal Commissioners of Pennsylvania, for ... 1853. [n. p. n. d.] 8vo, pp. 124. 59954

Pennsylvania Canal Regulations and Rates of Toll, as established by the ... Canal Commissioners, and in force on the First of August, 1833: Together with the Acts for the Protection of the Canal. *Harrisburg: Printed by Hugh Hamilton & Son.* 1833. 8vo, pp. 56. 59955

Also: Communication from the Canal Commissioners relative to the Sale of the Main Line of the Public Works of the State. *Harrisburg.* 1856. 8vo, pp. 91.—Jahresbericht der ... Canal Commissioners, mit begleitenden Dokumenten. *Harrisburg.* 1850. 8vo.—Report of the Canal Commissioners ... . Read ... February 7, 1826. *Harrisburg.* 1826. 8vo, pp. 8.—Report of the Canal Commissioners relative to amount paid for repairs upon the Pennsylvania Canal and Rail Road. ... *Harrisburg.* 1832. 8vo, pp. 8.—Report of the Canal Commissioners relative to the Extension of the Pennsylvania Canal. ... *Harrisburg.* 1833. 8vo, pp. 11.—Report of the Canal Commissioners, relative to the number of Officers and Agents, upon the Pennsylvania Canal and Rail Roads. Read in the House ... January 6, 1835. *Harrisburg.* 1834–35. 8vo, pp. 11.—Report of the Canal Commissioners ... relative to the Pennsylvania Canals and Rail-Roads. Dec. 18, 1830. *Harrisburg.* 1830. 8vo, pp. 38.—Report of the Canal Commissioners relative to the Superintendents, Engineers, &c. in the Employment of the State upon the Pennsylvania Canal and Rail Road. Read in the House ... March 9, 1832. *Harrisburg.* 1832. 8vo, pp. 16, 6 folded leaves. Continued.—Reports of Moncure Robinson, Esq. & Col. Stephen H. Long, Engineers appointed by the Canal Commissioners for examining the different routes for crossing the Alleghany Mountain ... . Read in Senate, March 14, 1831. *Harrisburg.* 1831. 8vo, pp. 32.

Candid Address to Episcopalians. *See* Plain Truth, *pseudon.*

A Candid Examination of the Address of the Minority of the Council of Censors to the People of Pennsylvania: Together with Remarks upon the Danger and Inconveniences of the principal Defects of the Constitution of Pennsylvania. By One of the Majority. *Philadelphia: Printed in the Year* 1784. Sm. 8vo, pp. 40. 59956

An improved title of our No. 10662, Vol. III.

The Case of Isaac Taylor and Elisha Gatchel, Two Officers of Pennsylvania, made Prisoners by the Government of Mary

land. *Printed at Philadelphia* [*by Andrew Bradford*] *in the Year*, 1723. Folio, pp. 2. 59957

The Case of the German Protestant Churches settled in ... Pennsylvania, and in North America. [n. p. about 1751.] Fol. 1 leaf. BM. 59958

The Case of the Heir-at-Law and Executrix of the late Proprietor of Pensilvania, etc. in relation to the removal of Sir William Keith, and the appointing Major Patrick Gordon to succeed him as Deputy Governor there. *London*. 1725. Folio, pp. 4. + *Philadelphia*. 1725. 59959

The Case of the Inhabitants of Pensilvania. [n. p. 1742.] Folio, 1 leaf. 59960

Respecting the paper currency, which is shown to have been highly beneficial, and the proposed bill for doing away with it strongly objected to.

The Case of the People called Quakers In the Province of Pennsylvania, With respect to the Forms of Declaration of Fidelity to the King, and of Affirmation, lately granted to their Friends in Great Britain and Ireland, &c. by Acts of Parliament, briefly stated and humbly offer'd to the Consideration of the Governour and Council of the said Province. [Colophon :] *Philadelphia : Printed by Andrew Bradford*. 1724. 12mo, pp. 7. P.

The Case of the Proprietors of the Province of Pensilvania and the Three Lower Counties ... . To be heard before Privy Council at Whitehall, 23 Feb. 1737. [*London*. 1737.] Folio, pp. 8. 59962

Catalogue of Papers Relating to Pennsylvania and Delaware, deposited at the State Paper Office, London. *Philadelphia : C. Sherman*. 1850. 8vo, pp. 167. 59963

By-Laws of the CATAWISSA Railroad Co., and Organization for Conducting the Business ... . 1860. *Philadelphia*. [n. d.] 8vo, pp. 24. 59964

Also : Lease and Contract of the Catawissa Rail Road to the Western Central Rail Road Company of Pennsylvania, and the Atlantic & Great Western Railway Company of New York, Pennsylvania and Ohio, executed 1st November, 1865. *Philadelphia*. 1865. 8vo, pp. 20.—Report of a Reconnoissance made in April, 1865, by Joseph Lesley, Topographical Geologist, of the Coal Property owned by the Catawissa Railroad Company. *Philadelphia*. 1865. 8vo, pp. 8. 3 Maps.—Second Annual Report of the Catawissa Rail Road Company, for ... 1861. *Philadelphia*. 1862. 8vo, pp. 32. Continued.

Exhibit of the CATAWISSA, WILLIAMSPORT and Erie Railroad Company, ... and the proposed completion of the road to Will-

iamsport, ... in ... Pennsylvania. ... [n. p.] March, 1851. 8vo, pp. (2), 19, xlii, (1). 2 Maps. 59965

Also: The Catawissa Williamsport and Erie Rail Road Company. ... Charter and Supplements thereto. *Philadelphia.* 1856. 8vo, pp. 33. — Report of the ... Company, 1855. ... *Philadelphia.* [n. d.] 8vo, pp. 14. Continued to 1860.

Census of the Eastern and Western Districts of Pennsylvania. 1830. ... *Harrisburg.* 1832. 12mo, pp. 18. 2 folded Tables.

Central Rail Road. Report of the Chief Engineer of the Danville and Pottsville Rail Road Company. With a Report of the President and Managers ... January, 1833. *Philadelphia.* 1833. 8vo, pp. 8. 59967

Continued as "Report of the President and Managers." Also: ... Reports of the Engineers of the Danville and Pottsville Rail Road Company. With the Report of a Committee ... . October 15, 1831. *Philadelphia.* 1831. 8vo, pp. 27. Continued.

Charter granted by Charles II. to William Penn, Esq. Proprietor and Governor of Pennsylvania (4th March 1681). Folio, pp. 4

The Charter of the Province of Pennsylvania. *Philadelphia: Printed ... by William Bradford.* MDCLXXXIX. Folio. 59969

The Charter of Privileges Granted by the Honourable William Penn, Esq; to the Freeholders and Inhabitants of Pennsylvania. October 28. 1701. *Philadelphia: Printed ... by Samuel Keimer,* ... MDCXXV [*sic* for 1725]. Folio, pp. 7. P. 59970

The Charter of Privileges, granted by William Penn, Esq., to the Inhabitants of Pensilvania and Territories. *Philadelphia: Printed ... by B. Franklin.* 1741. Folio, pp. 8. 59971

The Charters and Acts of Assembly of the Province of Pennsylvania. ... Vol. I. Containing the Charters of the said Province, and the City, Boroughs and Towns thereof: The Titles of all the Laws of the said Province, since its first Establishment down to ... 1700; The Acts of ... Assembly from ... 1700 to 1743, now in Force; ... Compared with the Public Records. *Philadelphia: Printed by Peter Miller and Comp.* MDCCLXII. Folio, pp. (2), 164. + Vol. II. Containing the Acts of Assembly ... from ... 1744 to 1759, now in Force: A Collection of all the Laws that have been formerly in Force within this Province, for Regulating of Descents and Transferring the Property of Lands, but are since expired, altered or repealed; from the Establishment of the Province, down to this present Time. ... [*Ibid.*] Folio, pp. (2), iii, 116, (2), 18, 32. + [*Ibid.*] MDCCLXII. 2 vols., 8vo, pp. (2), 653; (2), xii, 464, (2), 71, (2), 127. P. 59972

The appendix has a separate title-page in both editions, and in the octavo the index has also a separate title-page. The octavo edition, except the appendix and index to volume II., is only "A Collection of Laws" published in 1760. *See* No. 59985, *infra*. Horace Binney says of this collection: "I have known it cited as Peter Miller's edition of the laws. A manuscript entry on my copy calls it 'Weiss & Brockden's edition,' and I have so cited it. It is valuable for several old laws not to be found in other editions, and especially for many proceedings in the Privy Council of England, repealing or disallowing certain of the laws of the Province."

The Charters of the Province of Pensilvania and City of Philadelphia. *Philadelphia: Printed ... by B. Franklin.* M DCC XLII. Folio, pp. 30. H., P. 59973

Statement by the President of the CHESTER Valley Railroad Company, ... in reference to the Lease of the Road to the Philadelphia and Reading Railroad Co. ... December 17, 1858. *Philadelphia.* 1859. 8vo, pp. 12. 59974

[Federalist] Circular. Lancaster, May 30th, 1799. Folio.

An Address by the CITIZENS Association of Pennsylvania, to the People; with Act of Incorporation. *Philadelphia.* 1866. 8vo, pp. 15. 59976

Also: Dependent and Criminal Population of Pennsylvania. Report of the Citizens Association ... . 1868. *Philadelphia.* 1868. 8vo, pp. 15. — First Annual Report of the President ... . *Philadelphia.* 1867. 8vo, pp. 30. Folded Plan.

First Annual Report of the CLEARFIELD Coal and Lumber Company. ... *Philadelphia.* 1856. 8vo, pp. 23. Map and Plan.

Clintonian Meeting [in Cumberland Co., Sept. 1812]. Folio, 1 leaf. 59978

Coal Ridge Improvement and Coal Company ... . *Philadelphia.* 1864. 8vo, pp. 16. Map. 59979

Charter and By-Laws of the COAL RUN Improvement and Railroad Company, with Reports on their Coal Lands, together with a Synopsis and Supplementary Remarks. *Philadelphia.* 1853. 8vo, pp. 26, 27, (1). 2 Maps. 59980

Constitution and By-Laws, of the COHOCKSINK Beneficial Society of Pennsylvania. Chartered February 24, 1835. *Philadelphia.* 1842. 12mo, pp. 20. 59981

A Collection of all the Laws of the Province of Pennsylvania, now in force. Published by Order of Assembly. *Philadelphia: Printed ... by B. Franklin.* M,DCC,XLII. Folio, pp. 562. [Followed by:] An Appendix; containing a Summary of such Acts

of Assembly as have been formerly in Force within this Province, for Regulating of Descents, and Transfering [*sic*] the Property of Lands, &c. But since expired, altered or repealed. [*Ibid.*] pp. iv, 24, Index, xi. H., P. 59982

A Collection of Charters and other Publick Acts relating to the Province of Pennsylvania ... . *Philadelphia: Printed ... by B. Franklin.* M,DCC,XL. Folio, pp. (2), 46. P. 59983

A Collection of Hymns for the Use of the Protestant Church of the United Brethren. New and Revised Edition. ... *Philadelphia: Printed by Conrad Zentler.* 1819. 12mo, pp. xxxvi, 348, (52). 59984

A Collection of the Laws of the Province of Pennsylvania, now in Force. ... *Philadelphia, By P. Miller and Company.* MDCCLX. 2 vols., 8vo, pp. (2), 653; (2), xii, 464. P. 59985

Collection of the Penal Laws of the Commonwealth of Pennsylvania. *Philadelphia.* 1801. 8vo, pp. 72. 59986

Catalogus Bibliothecæ COLLEGII ALLEGHANIENSIS. *E Typis Thomas Atkinson et Soc. apud Meadville*, 1823. 8vo, pp. 139.

See also Vol. I., No. 777.

Die Colonie St. Maria in Pennsylvanien, N. Amerika. [n. p. n. d.] 8vo, pp. 15. 59988

Colored School Statistics. To the Board of Education of the Pennsylvania Society for promoting the Abolition of Slavery. [n. p. 1853.] 8vo, pp. 4. 59989

Fourth ... Exhibition of the COLUMBIAN Society of Artists and the Pennsylvania Academy, May 14th, 1814. *Philadelphia.* 1814. 8vo, pp. 32. 59990

The Commercial, Agricultural, Manufacturing and Mining Interests of Pennsylvania: How can they be promoted? [n. p. 1861?] 8vo, pp. (2), 44. 59991

Favoring the repeal of the "tonnage tax."

Report of the COMMISSARY General of ... Pennsylvania, for ... 1861. *Harrisburg.* 1861. 8vo, pp. 11. + Report ... for ... 1862. [*Ibid.*] 1863. 8vo, pp. 7. + Report ... for ... 1863. [*Ibid.*] 1864. 8vo, pp. 4. Discontinued. 59992

The Common School Journal of Pennsylvania. Edited by John S. Hart. Vol. I. *Philadelphia.* 1844. 59993

The Common School Laws ... . *Harrisburg*. 1848. 8vo. + [*Ibid.*] 1853. 8vo. + [*Ibid.*] 1855. 8vo, pp. 103, (1). + By H. C. Hickok. [*Ibid.*] 1857. 8vo, pp. 142. + Revised ... by T. H. Burrowes ... . [*Ibid.*] 1862. 8vo, pp. 119. + Revised and arranged by J. P. Wickersham ... . [*Ibid.*] 1870. 18mo, pp. vi, 276. 59994

Common Schools. Remarks on the School Law of the Last Session of the Legislature; and Information concerning the Common Schools of Massachusetts, New York, South Carolina, &c. &c. *Philadelphia*. 1826. 8vo, pp. 30. 59995

Communication from the Governor, accompanied with a Report of the ... Canal Commissioners of Pennsylvania. And Documents accompanying the said Report. ... January 1, 1827. *Harrisburg*. 1827. 8vo. + No. 2. Read ... February 7, 1827. *Harrisburg: ... John S. Wiestling*. 1827. 8vo, pp. (2), 185, (1).

Communication from the Governor, accompanied with a Communication from the ... Canal Commissioners, transmitting the reports of Charles T. Whippo and Charles De Hass, Principal Engineers for a Rail Road from New Castle to Freeport, from Laughlintown to Pittsburg, from Lewistown to Hollidaysburg, and to avoid the Inclined Plane over the Allegheny Mountain to Pittsburg. ... *Harrisburg*. 1837. 8vo, pp. 40.

Comparative Calculations, and Remarks on Internal Improvements by Roads, Canals, and River Navigation; illustrative of the advantages to be derived from the improvement of the River Lehigh. *Philadelphia: Printed by William Brown*. 1821. 8vo, pp. 12. 59997

Corrected title of our No. 15029, Vol. IV.

Comparative Views of the most important Anthracite Collieries in Pennsylvania; exhibiting their avenues to tide waters; with an Appendix, Map, and Draught of Comparative Heights and Distances. *Pottsville*. 1835. 8vo. 59998

See "North American Review," XLII. 241.

A Compilation and Digest of the Road Laws and the Election Laws; together with certain forms prepared and published under authority of an Act of the Assembly ... February 1, 1827. *Harrisburg*. 1828. 8vo. 59999

A Compilation of the Canal and Railroad Laws of Pennsylvania ... . *Harrisburg*. 1837. 8vo. 60000

A Compilation of the Health Laws of Pennsylvania. *Philadelphia*. 1798. 8vo. 60001

A Compilation of the Laws of ... Pennsylvania, relative to the Poor, from ... 1700 to 1788 ... . *Philadelphia: Printed by Zachariah Poulson, Junior.* 1789. 8vo, pp. 95. + From ... 1700, to 1795 ... . [*Ibid.*] 1796. 8vo, pp. (2), 112, 10. P. 60002

Compilation of the Laws of Pennsylvania, relative to the Internal Improvements; together with the Canal and Railway Regulations ... . *Harrisburg.* 1840. 8vo. 60003

A Compilation of the School Laws of Pennsylvania, with explanatory instructions and forms. Prepared by the Superintendent. *Harrisburg.* 1842. 8vo, pp. 32. 60004

Continued annually; after 1866 in 16mo.

The Conduct, Letters ... Addresses of a Number of Citizens ... appointed to investigate the Evils of Freemasonry, during the Session of the General Assembly ... 1835–36. *Philadelphia.* 1836. 8vo, pp. 26. H. 60005

A Confutation of the Reply to the Speech, &c. [*Philadelphia: Andrew Bradford.* 1727.] Folio, pp. 4. 60006

Isaac Norris's defense of his charge to the Grand Jury.

Report of the CONNEAUT & Beaver, & Beaver & Conneaut Rail Roads; ... from Conneaut Harbor, on Lake Erie, to the Ohio River, ... by W. K. Scott, Esq. Civil Engineer. ... *Beaver.* 1836. 12mo, pp. 20, (2). 60007

Considerations on the Jurisprudence of ... Pennsylvania. No. 1. ... *Philadelphia.* 1808. 8vo, pp. 10. 60008

Considerations on the Practicability and Utility of immediately constructing a Central Railway, from Pottsville to Sunbury and Danville, through the Coal Region of Mahanoy and Shamokin, with the proceedings of a Meeting at Sunbury, Dec. 1830, Republished with Additions by the Philadelphia Committee, December 23, 1830. [n. p. n. d.] 8vo, pp. 37. 60009

Considerations upon the present Test-Law of Pennsylvania: Addressed to the Legislature and Freemen of the State. [By B. Rush.] *Philadelphia: Printed by Hall and Sellers.* MDCCLXXXIV. 8vo, pp. 23. BA. + The Second Edition. [*Ibid.*] MDCCLXXXV. 8vo, pp. 23. H. 60010

The Consolidation Bill, as Finally Passed by the Legislature of Pennsylvania, January 31st, 1854. [n. p. 1854.] 8vo, pp. (2), 16. 60011

The Conspiracy of Cataline; Recomended to the Serious Consideration of the Authors of Advise [*sic*] and Information to the Freeholders and Freemen of the Province of Pennsylvania: And Further Information, dated October 2, 1727. But more especially to One who stands impeached in Thirteen Articles, tending to detain the Rights, infringe on the Properties, and oppress the Freemen of this Province. [n. p. n. d.] Folio, 1 l.

Constitution and By-Laws of the First Constitution Club of the State of Pennsylvania. *Philadelphia.* 1866. 12mo, pp. 19.

The Constitution of the Common-Wealth of Pennsylvania, as established by the General Convention elected for that Purpose, and held at Philadelphia, July 15th, 1776, and continued by Adjournments to September 28, 1776. *Philadelphia: Printed by John Dunlap.* M,DCC,LXXVI. 8vo, pp. 32. H. + [*Ibid.*] MDCCLXXVII. 12mo, pp. (4), 18. + To which is prefixed The Confederation of the United States of America. *Philadelphia: Printed by F. Bailey.* M.DCC.LXXXI. 8vo, pp. 67. P. 60014

The Constitution of ... Pennsylvania, as established by the General Convention. To which is added a report of the Committee appointed to enquire "Whether the Constitution has been Preserved Inviolate in Every Part, and whether the Legislative and Executive Branches of Government, have performed their duty as Guardians of the People, or assumed to themselves or exercised other or greater Powers, than they are entitled to by the Constitution." As adopted by the Council of Censors. Published by their Order. *Philadelphia: ... Francis Bailey.* MDCCLXXXIV. 8vo, pp. 64. 60015

The Constitution of ... Pennsylvania, as established by the General Convention. Carefully compared with the Originals. *Philadelphia: Daniel Humphreys.* M.DCC.LXXXVI. 8vo, pp. 16.

The Constitution of ... Pennsylvania, as Altered and Amended by the Convention for that Purpose freely chosen and assembled, and by them proposed for the Consideration of their Constituents. *Philadelphia: Printed by Zachariah Poulson, Junior.* MDCCXC. 8vo, pp. 28. 60017

The Constitution of ... Pennsylvania. *Philadelphia: Printed by Zachariah Poulson, Junior.* MDCCXC. 8vo, pp. 29. + [n. p. n. d.] 12mo, pp. 12. 60018

Constitution of the First Regiment of Volunteer Artillery of Pennsylvania. Adopted November 13, 1837. *Philadelphia.* 1838. 8vo, pp. 16. 60019

Constitution of the First Regiment of Artillery of Pennsylvania. Adopted June 12th, 1843. *Philadelphia.* 1843. 8vo, pp. 16.

Constitutions of Pennsylvania, of 1790 and 1838. ... *Harrisburg: Boas and Coplan.* 1839. 8vo, pp. 28. 60020

The Continental Petroleum Company, of Pennsylvania. *New York.* 1865. 8vo. 60021

Contributions to American History. *See* Vol. IV., No. 16190.

Cool Thoughts on the Subject of the Bank. Addressed to the Representatives of the General Assembly. [n. p. n. d.] 8vo, pp. 16. 60022

Copies of several Public Papers, passed in the Province of Pennsylvania in the month of November 1755. [*London.* 1756.] Folio, pp. 7. 60023

Copies of some Original Papers and other Proceedings, relating to the Difference in the House of Representatives of the Province of Pennsylvania, in General Assembly met the 15th, and continued by Adjournments to the 20th of April, 1728. [n. p.: *Printed by S. Keimer?* 1728.] Folio, pp. 4. 60024

Copies of Sundry Papers which have passed between the Lieut. Governor of Pennsylvania, and the Assembly there, from Oct. 1754 to Jan. 1755. [*London.* 1756.] Folio, pp. 20. 60025

Copy of a Report from Reading Howell, Frederick Antes and William Dean, Esquires, Commissioners appointed to explore the Head-Waters of the Rivers Delaware, Lehigh, and Schuylkill, and the north-east branch of Susquehanna. Also, the Report of the Commissioners appointed to examine the Western Waters of the State of Pennsylvania. *Philadelphia: Printed by Francis Bailey.* MDCCXCI. 8vo, pp. 13, 33. 60026

Corrected title of our No. 33351, Vol. VIII.

Correspondence relating to the Examination of the Structures on the Catawissa, and Elmira and Williamsport Railroads. [n. p. 1862.] 8vo, pp. 12. 60027

Cost, Revenue, and Expenditures of the Public Works ... . [n. p. 1852.] 8vo, pp. 16. + *Harrisburg.* 1854. 8vo, pp. 16.

Counter Report of the Minority of the Committee to whom was referred the Memorials of a number of Citizens of ... Pennsylvania, praying that the same rates of toll may be charged on the Delaware Division of the Pennsylvania Canal as are charged by the Lehigh Coal and Navigation Company for the use of the Lehigh Canal; ... Read in Senate, February 25, 1832 ... . *Harrisburg*. 1832. 8vo, pp. 12. 60029

The Crisis. Think twice ere you speak once: But when you speak—speak the truth, without Fear, Favor or Affection. ... [n. p. 1817?] 8vo, pp. 16. 60030

Election address to Democratic citizens of Pennsylvania.

The Crisis Extraordinary. *See* [Paine (T.)], No. 58219.

Report of William Milnor Roberts, Chief Engineer of the CUMBERLAND Valley Rail Road Company, ... 23d Oct. 1835. *Philadelphia*. 1835. 8vo, pp. 8. 60031

Also: Annual Report of the Cumberland Valley Rail Road Company, with their Receipts and Expenditures from ... January, 1842, to ... 1843. *Carlisle, Pa.* 1843 8vo, pp. 6. Continued to about 1866.

Daily Chronicle and Convention Journal; containing the Substance and Spirit of the Proceedings of the Convention, which assembled at ... Harrisburg, May 2, 1837, to alter and amend the Constitution of the State ... . By E. Guyer. *Harrisburg*. 1837. 4to. 60032

Daily Legislative Record. Published by Royal & Clyde, Harrisburg, Penn'a. Vol. 1. No. 1. January 24, 1853. 4to, 2 l. Continued. 60033

Laws and By-Laws of the DANVILLE and Pottsville Rail Road Company. *Philadelphia*. 1832. 8vo, pp. 28. + [*Ibid.*] 1851. 8vo, pp. 40. 60034

Also: Memorial of the President ... of the Danville and Pottsville Rail Road Company, to the City Councils, with the Report of the Chief Engineer. [n. p.] May, 1835. 8vo, pp. 14.—Report of the Acting Manager ... Jan. 28, 1841. *Philadelphia*. 1841. 8vo, pp. 11.—Report of the Superintendent ... . *Philadelphia*. 1838. 8vo, pp. 8.

Report of the DANVILLE, HAZLETON & Wilkesbarre Railroad Company. ... *Philadelphia*. 1868. 8vo, pp. 40. Map. 60035

Report ... of the DAUPHIN and Susquehanna Coal Company. *Philadelphia*. 1848. 8vo, pp. 16. Map. 60036

Debate in the House of Representatives ... on Mr. Holgate's Resolutions relative to the Bank of the United States. January, 1811. Reported by W. Hamilton. ... [n. p. n. d.] 8vo, pp. 54.

Debate in the Legislature ... on inviting Gov. A. Johnson and Ex-Gov. Wright of Indiana, to visit the State Capitol. *Harrisburg*. 1863. 8vo. 60038

Debate in the Senate ... relative to the use of the Senate Chamber for the Reception of A. Johnson. *Harrisburg*. 1863. 8vo.

Debate on the Resolutions to issue Certificates of State Stock, for the Payment of Interest on the Public Debt: in the House ... January 29th and 30th, 1844. *Harrisburg*. 1844. 8vo, pp. 8

Debates and Proceedings. *See* Carey (M.), Vol. III., No. 10864, for M.CC.LXXXVI read M.DCC.XXXVI.

Debates in the Legislature. *See* [Olmstead (G.)], No. 57236.

Debates of the Convention, of the State of Pennsylvania, on the Constitution, proposed for the Government of the United States. In Two Volumes. Vol. I. Taken accurately in Short-Hand, by Thomas Lloyd. ... *Printed by Joseph James, in Philadelphia, A. D.* M.DCC.LXXXVIII. 8vo, pp. 147, (3). BA. 60040

This seems to have been the only volume published.

Debates of the Legislature ... of 1809–10, at Lancaster. Reported by William and Hugh Hamilton. ... [n. p. n. d.] 8vo, pp. 278. B. 60041

Debates of the Legislature ... of 1810–11, at Lancaster. Reported by William Hamilton ... . [n. p. n. d.] 8vo. 60042

On the renewal of the charter of the Bank of the United States.

The Decision of the Supreme Court of Pennsylvania, in the Ejectments brought by the Heirs at Law of the late Stephen Girard against "The Mayor, Aldermen, and Citizens of Philadelphia," stated and considered. Philadelphia, September, 1833. *Philadelphia*. 1833. 8vo, pp. 35. 60043

Decisions of the Superintendent of Common Schools. [n. p. 1852.] 8vo, pp. (2), 7. 60044

Continued annually in connection with "The Common School Laws."

A | Defence | of the | Legislative Constitution | Of the Province of | Pennsylvania. | As it now stands Confirmed and Established, by | Law and Charter. With some Observations, on the Pro-

ceedings published | by Sixteen Members of Assembly, in a Paper, en- | titled, The Votes and Proceedings of the House of Re- | presentatives: Recommended to the Consideration | of all the Free-Men of the Province. [n. p. 1728.] Folio, pp. 11. 60045

Address of the Committee of the DELAWARE and Schuylkill Canal Company, to the Committees of the Senate and House ... on the Memorial of the said Company. *Printed by John Ormrod, Philadelphia.* [1799.] 8vo, pp. 32. 60046

Also: Extracts from the Resolutions of the Stockholders of the Delaware and Schuylkill Canal; and the Procedure of the Managers thereon .... *Philadelphia, ... 25th January*, 1800. 16mo, pp. 12.

First Annual Report ... of the DELAWARE DIVISION Canal Company of Pennsylvania .... *Philadelphia.* 1859. 8vo, pp. 13.

Law Authorising the Incorporation of the DELAWARE, LEHIGH, Schuylkill & Susquehanna Railroad Company, with the Supplements, Charter ... and concurrent Act of New Jersey *Easton, Pa.* 1852. 8vo, pp. 24. 60048

Democratic Fellow Citizens of Western Pennsylvania. [*Pittsburg.* 1840.] Folio, 1 leaf. 60049

A Democratic Peace offered for the Acceptance of Pennsylvania Voters. *Philadelphia.* 1864. 8vo, pp. 13. 60050

Also in the German language.

Report of the Committee of the DEMOCRATIC SOCIETY. *Philadelphia.* 1811. 8vo. 60051

Democratic State Convention, for Nomination of Governor, March 5th, 1866. Full Proceedings .... [n. p. n. d.] 8vo, pp. 8

Democratic Young Men's Meeting of Montgomery County. [n. p. 1838.] Folio, 1 leaf. 60053

Description du Sol. *See* [Cutler (M.)], Vol. v., No. 18176.

Jahresbericht der DEUTSCHEN GESELLSCHAFT von Pennsylvanien für ... 1866. *Philadelphia: Druck von Grassmann u. Goodman.* [n. d.] 8vo. Continued. 60054

Regeln der incorporirten DEUTSCHEN GESELLSCHAFT zur Unterstützung bedrängter Deutschen im Staat Pennsylvanien. *Philadelphia: Gedruckt bey Steiner und Kämmerer.* 1794. 8vo, pp. 19. + *Philadelphia.* 1843. 8vo, pp. 19, (2). + 1860. 8vo, pp. 31. + 1870. 8vo, pp. 22. 60055

See also No. 59815, *supra.*

A Dialogue between Freeman and Trusty. [n. p. 1728.] Folio. 60056

A | Dialogue, | Containing some Reflections on the late | Declaration and Remonstrance, | Of the Back-Inhabitants of the | Province of Pennsylvania. | With a serious and short Address, to those | Presbyterians, who (to their dishonor) have | too much abetted, and conniv'd at the late | Insurrection. | By a Member of that Community. | ... | *Philadelphia, printed:* | ... | M,DCC,LXIV. Small 8vo, pp. 16. P. 60057

This scarce little tract relates to the disturbances among the Indians in Lancaster county. Corrected title of our No. 19938.

A | Dialogue | shewing, | What's therein to be found. | A Motto being Modish, | for Want of good Latin, are put | English Quotations. | ... | [*Philadelphia:*] *Printed* [*by S. Keimer*] *in the Year* MDCCXXV. | Sm. 8vo, pp. 40, Errata, (1). 60058

An answer to Rawle's "Ways and Means," probably by James Logan.

A Digest of County Laws: Containing the Acts of Assembly relating to Counties and Townships throughout the State, and Local Laws relating to the County of Philadelphia. [*Philadelphia:*] *J. Crissy, Printer.* 1839. 8vo, pp. (6), 531, lxxv.

A Digest of Select British Statutes, comprising those which, ... appear to be in force in Pennsylvania; ... . With Notes and Illustrations. By Samuel Roberts. Second Edition, with additional Notes, ... by Robert E. Wright. *Philadelphia.* 1847. 8vo

A Digest of the Acts of Assembly relative to the Board of Health; with the Rules of the Board. *Philadelphia.* 1846. 8vo, pp. 97. 60061

A Digest of the Acts of Assembly relative to the First School District of ... Pennsylvania. ... *Philadelphia.* 1843. 12mo, pp. 43. + [*Ibid.*] 1852. 8vo, pp. 85. 60062

A Digest of the Acts of the General Assembly ... of a General Nature, from 1700, to 1840, inclusive; containing the Constitution of the United States, the Constitution of Pennsylvania, the Acts of Assembly arranged alphabetically and under various titles, and a Copious Index; by Mordecai M'Kinney. *Harrisburg.* 1841. 8vo. C. 60063

A Digest of the Laws of Pennsylvania from 1700 to 1824; ... By John Purdon. *Philadelphia.* 1824. 8vo. + 1700 to 1840. Sixth Edition. By George M. Stroud. [*Ibid.*] 1841.

8vo. + 1700 to 1846. Seventh Edition. [*Ibid.*] 1847. 8vo. + Brought down to 28th April, 1851, with Index to the entire work, by Frederick C. Brightly. [*Ibid.*] 1852. 8vo. + Eighth Edition. [*Ibid.*] 1853. 8vo. C. 60064

Other editions were published in 1811, 1818, 1831, 1837, 1856, and 1860.

A Digest of the Laws of Pennsylvania from April 7, 1830, to April 15, 1835, with Explanatory Notes showing the Nature, Extent and Operation of the Laws contained in this volume, as far as they alter, amend, repeal and supply the pre-existing Laws ... with Purdon's Digest ... . By Benjamin Parke and Ovid F. Johnson. *Harrisburg.* 1836. 2 vols., 8vo. C. 60065

A Digest of the Laws of Pennsylvania, of a General Nature, relative to Banks and Bankers, Savings Institutions and Loan Companies; to Bank Notes and Paper Currency, embracing References to the Laws incorporating the several Banks; ... by Mordecai M'Kinney. *Harrisburg.* 1854. 8vo. C. 60066

A Digest of the Road Laws and Election Laws. *Harrisburg.* 1828. 8vo. B. 60067

Proceedings connected with the Establishment of the DIOCESAN MISSIONARY SOCIETY of the Protestant Episcopal Church in Pennsylvania, and Charter of the same. *Philadelphia.* 1853. 8vo, pp. 15. 60068

Also: Proceedings of the First Annual Meeting ... and Charter ... with the Reports of the Committees. *Philadelphia.* 1854. 8vo, pp. 37. Continued. S.

Constitution of the DIOCESAN SUNDAY-SCHOOL SOCIETY of Pennsylvania, auxiliary to the General Protestant Episcopal Sunday-School Union. ... *Philadelphia.* 1832. 8vo, pp. 8. 60069

The Dissent of the Minority, of the House of Representatives of the Commonwealth of Pennsylvania, from the Address to the President of the United States, adopted by said House, December, 1798. [n. p. n. d.] 8vo, pp. 8. P. 60070

Documents accompanying the Report of the Committee, on Roads, Bridges and Inland Navigation, read in the Senate ... 23d of March, 1822. *C. Mowry, Printer, Harrisburg.* [1822.] 8vo, pp. 192, iii. 60071

Documents officiels. *See* Eastern Penitentiary, *infra.*

Documents referring to the Controversy between the Canal Commissioners of ... Pennsylvania and the Harrisburg and Lan-

caster and the Pennsylvania Railroad Companies. ... *Philadelphia.* 1852. 8vo, pp. 53. 60072

Documents relating to the Manufacture of Iron in Pennsylvania. Published on behalf of the Convention of Iron Masters, ... December, 1849. ... *Philadelphia.* 1850. 8vo, pp. (2), 115. 12 folded Tables. 60073

Documents relative to a Communication between Pittsburgh and the Ohio Canal. *Pittsburgh.* 1833. 12mo, pp. 27. 60074

Draft of a Revised Common School Law, and of a Law Relative to ... Teachers; with Explanatory Remarks ... . Prepared by Thos. H. Burrowes ... . Read in Senate, Jan. 15, 1838. *Harrisburg.* 1839. 8vo, pp. 61. 60075

The Duty of Pennsylvania Concerning Slavery. [n. p. 1840?] 8vo, pp. 8. 60076

Early History of Western Pennsylvania. *See* [Rupp (D.)]

Act of the Legislature ... Incorporating the EASTERN Market Company ... . *Philadelphia.* 1859. 8vo, pp. 7. 60077

A Concise History of the EASTERN PENITENTIARY of Pennsylvania, together with a Detailed Statement of the Proceedings of the Committee, appointed by the Legislature, December 6th, 1834, for the purpose of examining into ... that institution ... . By a Member of the Legislature. *Philadelphia: Neall & Massey, Printers.* 1835. 8vo, pp. 283, Errata, 1 slip. A. 60078

Documents Officiels sur le Penitencier de l'Est, ou de Cherry Hill à Philadelphie ... . Extraits des Rapports Annuels lus au Senat et à la Chambre des Representants ... de Pennsylvanie, depuis l'ouverture du Penitencier en 1829, jusqu'au 8 Mars, 1843. Traduits par ordre de M. le Comte Duchatel, Ministre de l'Intérieur; par M. Moreau Christophe, Inspecteur Géneral des Prisons de France. *Paris.* 1844. Rl. 8vo, pp. (2), 130. Plan.

Appears to be the first number of the "Revue Penitenciare."—RICH.

History of the Eastern Penitentiary ... . *Philadelphia.* 1852. 8vo. 60080

Also: Address, by a Female Visitor to the Prisoners of the Eastern Penitentiary ... . *Philadelphia.* 1844. 8vo. — First and Second Annual Reports of the Inspectors .. Made to the Legislature at the Sessions of 1829–30, and 1830–31. *Philadelphia.* 1831. 8vo, pp. 22, (2). Continued. — A View and Description of the ... Penitentiary ... . *Philadelphia.* 1830. 8vo, pp. (2), 8. 2 Plates.

First Annual Announcement of the ECLECTIC Medical College of Pennsylvania. *Philadelphia.* 1851. 8vo. 60081

Election Law of ... Pennsylvania, passed at the Session of 1838-9. *Philadelphia.* 1839. 8vo, pp. 52. 60082

Election Laws of ... Pennsylvania, relating to ... Philadelphia, with a Copious Index. Compiled by Horn R. Kneass ... . *Philadelphia.* 1847. 8vo, pp. 79. + 1852. 8vo, pp. x, 109, 13, (1).

The Election Laws of Pennsylvania: ... *Philadelphia.* 1854. 8vo, pp. 77. + *Harrisburg.* 1868. 8vo, pp. 152. 60084

The Elmira and Williamsport Railroad Co. 1860. ... *Philad'a.* [n. d.] 8vo, pp. (2), 45. 60085

Also: First Annual Report of the Managers ... . *Philadelphia.* 1861. 8vo, pp. 35. Continued.

Aux Émigres de toutes les Contrées de l'Europe. *Philadelphie.* 1794. 4to. 60086

Official information on Pennsylvania and its physical advantages, its productions, etc., with "Plan de Vente de 300 mille acres de terres, situées dans les Comtés de Northumberland, et de Huntingdon, dans l'État de la Pensylvanie, avec Observations et Notes Instructives," addressed to emigrants at the period of the French Revolution.

An Enquiry into The Political Grade of the Free Coloured Population. By a Member of the Chambersburg Bar. [n. p. n. d.] 8vo. 60087

The Third Annual Report of the ... Managers of the EPISCOPAL Education Society of Pennsylvania. ... *Philadelphia.* 1832. 8vo, pp. 27. Continued. 60088

An Act to Authorize the Governor to incorporate the ERIE Canal Company. ... *Erie, Pa.* 1843. Sm. 4to, pp. 23. 60089

Also: Second Annual Report of the Erie Canal Company, to the Legislature ... for ... 1844. ... *Harrisburg.* 1845. 8vo, pp. 5.

Erläuterung für Herrn Caspar Schwenckfeld ... wegen vielen Stücken, beydes aus der Historie und Theologie ... durch etliche der ehemaligen gottseeligen Auswanderer aus Schlesien nach Pennsylvanien in Nord Amerika. Zweyte Auflage. *Sumnytaun: Gedruckt bey E. Benner.* 1830. 8vo, pp. xiv, 507, (2). 60090

État Présent de la Pensilvanie. *See* [Smith (W.)]

Evidence taken in the Pennsylvania Contested Election. [n. p.] 1852. 8vo. 60091

An Examination of the Causes & Effects, of the present state of the Circulating Medium, and of the Remedy for its Depreciation. By a Citizen of Pennsylvania. *Doylestown: Printed by Asher Miner.* 1816. 8vo, pp. 53. 60092

Examination of the Connecticut Claim. *See* [Smith (W.)]

... Executive Communication. *See* Vol. XI., No. 45141.

Experience the Test of Government. *See* [Duane (W.)]

Exposition of Sentiments. Adopted by the Pennsylvania Yearly Meeting of Progressive Friends. ... [n. p. n. d.] 8vo, pp. 15. B. 60093

An Exposition of the Law, accompanied by Remarks on the Rights and Duties of Master and Apprentice ... . By one of the Aldermen of ... Philadelphia. *Philadelphia.* 1836. 8vo, pp. 28.

Extract from a Report, made by a Committee of the House of Representatives of Pennsylvania, Mr. Wallace, Chairman, ... 11th February, 1833. [n. p. n. d.] 8vo, pp. 8. 60095

Relates to the Union Canal Company.

Extracts from the Votes of the House of Assembly, Of the Province of Pennsylvania; Containing Rules and Regulations for the better Government of the Military Association ... the Articles of said Association, and, the Resolutions directing the Mode of levying Taxes on Non-Associators ... . Published by order of the Committee of Safety. *Philadelphia: Printed by W. and T. Bradford.* [1776.] 12mo, pp. 20. P. 60096

Facts and Arguments. *See* [Blodget (W.)], Vol. II. 5959.

Address from the ... Trustees of the FARMERS' High School to the People of Pennsylvania. *Carlisle, Pa.* 1858. 12mo, pp. 10

Also: Annual Report of the Farmers' High School ... . December, 1857. *Harrisburg.* 1858. 8vo. Continued. — Catalogue of the Officers and Students ... . 1859. *Philadelphia.* 1859. 8vo, pp. 32. Continued to 1861. — Memorial of the Committee of the ... Trustees ... . To the ... Senate and House ... . [n. p. 1856.] 8vo, pp. 5.

A farther Account. *See* Vol. VI., No. 23894.

A Farther Supplement to the Act entitled, "An Act to regulate the Militia of the Common-Wealth of Pennsylvania. *Philadelphia: Printed by John Dunlap.* M,DCC,LXXVIII. 8vo, pp. 8.

Fellow Citizens of Pennsylvania. [n. p. 1828.] 8vo, pp. 12.

Anti-Jackson election address, signed "Franklin."

First Annual Announcement of the FEMALE Medical College ... for the session of 1850–51, situated in Philadelphia. *Philadelphia.* 1850. 8vo, pp. 8. Continued. 60100

See also Vol. II., No. 5341.

A Few Plain Facts, addressed to the People of Pennsylvania. By a Citizen of Pennsylvania. Fourth Edition, Enlarged. ... *Philadelphia.* 1844. 12mo, pp. 14. 60101

A Few Reasons. *See* "X. X."

A Few Words for Honest Pennsylvania Democrats. [n. p. n. d.] 8vo, pp. 16. 60102

First Report of the Commissioners appointed ... 1840 to Settle the Estates of John Nicholson, and Peter Baynton, made ... to ... the Senate ... . [n. p.] 1841. 8vo, pp. 14. 60103

The Frame of Government of the Province of Pennsilvania. [*Philadelphia: William Bradford.* 1689.] Sm. 8vo, pp. 16.

This is the charter for printing which Bradford was summoned before the Governor and Council.

The Frame of the Government. *See* [Penn (W.)], 59696–7.

Mr. Franklin, The absolute and obvious Necessity of Self-Defence, in the present Conjuncture ... . [*Philadelphia: Franklin and Hall.* 1748.] Folio, pp. 2. 60105

In support of Tennent's defensive warfare.

Report of the FRANKLIN Institute of ... Pennsylvania ... on ... Paving Highways. ... [n. p.] 1843. 8vo, pp. 40. 60106

See also Vol. VII., Nos. 25653–56.

Franklin Rail Road. A Report of the Chief Engineer ... with a Report of the President and Managers ... . *Chambersburg, Pa.* 1837. 8vo, pp. 8. 60107

Constitution of the FREE Produce Society of Pennsylvania. *Philadelphia.* [1827.] 12mo, pp. 12. 60108

Friendly Advice to the Inhabitants. *See* [Norris (I).], 55500.

Friends and Countrymen. *See* [Dickinson (J.)], v. 20041.

From the General Committee of Conference, for the Erection of a Monument to the Memory of Washington, to the Inhabitants of ... Pennsylvania. [n. p. 1833.] 8vo, pp. 4. 60109

Second Annual Report of the Proceedings of the FRUIT Growers' Society, of Eastern Pennsylvania. *West Chester, Pa.* 1861. 8vo, pp. 48. 60110

A Full and Correct Report of the Testimony given before the Joint Committee ... inquiring into the charges of Bribery ... by the Banks ... . Together with the Proceedings at the Bar of the House of Representatives, in the case of George Handy, one of the Directors of the United States Bank. And copies of the original letters ... compiled ... by J. Franklin Reigert ... . *Harrisburg.* 1842. 8vo, pp. 319, iii. 60111

This is the "Report of the Joint Committee of Investigation ... July 12, 1842," with a new title-page.

A Full and True Relation of Count Martini, in Silesia, Who was transformed into a Dog, all but the Head ... . *Philadelphia: Printed by Anthony Armbruster.* 1765. Sm. 4to, pp. 4. 60112

An election squib, of which Joseph Galloway was probably the subject.

Fundamental By-Laws and Tables of Rates, for Reversionary Annuities, ... by the Corporation for the Relief of the Widows and Children of Clergymen, ... of the Protestant Episcopal Church, in ... Pennsylvania. ... *Philadelphia.* 1851. 8vo. + [*Ibid.*] 1866. 8vo, pp. 64, (4). 60113

Further Account of the Province. *See* [Penn (W.)], 59701–2

A Further Supplement to an Act ... to Incorporate ... Philadelphia, passed January 31, 1854; ... *Philadelphia.* 1854. 8vo, pp. 42, (1). + [*Ibid.*] 1855. 8vo, pp. 55. 60114

General Index to the Colonial Records. *See* Hazard (S.)

General Index to the Laws of Pennsylvania, from ... 1700 to March 31, 1812 inclusive. *Philadelphia.* 1812. 5 vols., 8vo.

The General Laws of Pennsylvania, from ... 1700, to April 22, 1846, ... with Notes and References to all the Decisions of the Supreme Court of Pennsylvania ... Compiled by James Dunlop. *Philadelphia.* 1847. 8vo. + From ... 1700, to April 18, 1849. Second Edition. [*Ibid.*] 1849. 8vo. + From ... 1700, to ... 1852. Third Edition. [*Ibid.*] 1853. 8vo. c. 60116

Proceedings of the GENERAL Society of the Cincinnati. *See* Vol. IV., No. 13131.

Constitution and By-Laws of the GEOLOGICAL Society ... with a List of Officers and Members. *Philadelphia.* 1834. 8vo.

Also: Transactions of the Geological Society ... . Vol. I. Part I. *Philadelphia: ... W. P. Gibbons.* 1834. 8vo, pp. 179, (1). 6 Plates.

Geology. First Annual Report of the State Geologist. Read in the House of Representatives, December 22, 1836. *Harrisburg: Printed by Samuel D. Patterson.* 1836. 8vo, pp. 22. Plate. + Second ... Report of the Geological Exploration of the State ... By Henry D. Rogers ... . *Harrisburg: Printed by Packer, Barrett and Parke.* 1838. 8vo, pp. 91, (1), folded leaf. + Third ... Report of the Geological Survey of ... Pennsylvania. By Henry D. Rogers ... . *Harrisburg: Printed by E. Guyer.* 1839. 8vo, pp. 119. + Fourth ... Report ... . *Harrisburg: William D. Boas—Printer.* 1840. 8vo, pp. 215. + Fifth ... Report ... *Harrisburg: James S. Wallace, Printer.* 1841. 8vo, pp. 179. Folded Plate. + Sixth ... Report ... . *Harrisburg: Henlock & Brattan, Printers.* 1842. 8vo, pp. 28. 60118

These reports were also published in the German language.

A Few Facts regarding the ... Survey. *See* Vol. VI. 24233.

The Geology of Pennsylvania, A Government Survey. By Henry Darwin Rogers, State Geologist ... . *Philadelphia: J. B. Lippincott & Co.* MDCCCLVIII. 2 vols., 4to, pp. (2), xxvii, (1), 586, 8 Plates; xxiv, 1045, 42 Plates, 6 Maps. 60119

A second geological survey was made in 1874–5.

Minutes of the 100th Annual Meeting of the GERMAN Evangelical Lutheran Ministerium of Pennsylvania. *Reading.* 1847. 8vo. c. 60120

A Catalogue of the Books belonging to the Incorporated GERMAN Society, ... of Pennsylvania. ... The Rules enacted by the Society, in relation to the Library. *Philadelphia: Printed by Conrad Zentler.* 1826. 12mo, pp. 28. + Catalogue ... . *Philadelphia.* 1839. 8vo. 60121

Also an additional Catalogue. [*Ibid.*] 1850.

Report of the Committee Relative to the GETTYSBURG Rail Road, accompanied with Testimony. ... Read in the House ... June 15, 1839. *Harrisburg.* 1839. 8vo, pp. 80. Map and 2 folded leaves. 60122

Also: Report of the Majority of the Committee ... to examine the route of the Gettysburg Rail Road. ... 1838. *Harrisburg.* 1838. 8vo, pp. 19.—Report of the Minority of the Committee ... 1838. *Harrisburg.* 1838. 8vo, pp. 15.—Reports of the Majority and Minority of the Select Committee ... to view the line of the Gettysburg Extension of the Pennsylvania Railroad ... . *Harrisburg.* 1838. 8vo, pp. 26.

Memoirs of the GLOUCESTER Fox Hunting Club. *See* [Milnor (W.)], Vol. XII., No. 49133.

Governor's Speech. [To the Legislature, December 8, 1808. n. p. n. d.] 8vo, pp. 8. 60123

The Governour's Message to the House of Representatives, with the Bill, Entitled, An Act for Emitting Fifty Thousand Pounds in Bills of Credit, &c. [*Philadelphia: Andrew Bradford.* 1729.] Folio, pp. (2). 60124

The Governour's Speech to the Assembly, at Philadelphia | the 15 September 1701. | *Printed at Philadelphia by Reynier Jansen* 1701. | Folio, pp. 22. H.S.P. 60125

Governour Penn's Speech, to the Assembly held at Philadelphia, in Pensylvania; Septr. the 15th, 1701, with their address, and thankful acknowledgments for the same. *London, Printed in the Year* 1701. Folio. 60126

Minutes of the Formation of the GRAND BOARD of Pennsylvania, of the U. A. O. O. Organized June 14, 1847. Held in Philadelphia. Also, Minutes of the ... Sessions from June 14th, to October 16th, 1847 ... . *Philadelphia.* 1847. 8vo, pp. 16. Continued. 60127

Abstract of the Proceedings of the GRAND LODGE of Pennsylvania for 1853, containing the Ceremonies on Laying of the Corner-Stone of the New Temple. *Harrisburg.* 1854. 8vo, pp. 43. + Abstract ... A. D. 1862, A. L. 5862. *Philadelphia.* 1863. 8vo, pp. 74. 60128

An Account of the Proceedings of the Grand Lodge ... which led to the establishment of the "M. E. Grand Holy Royal Arch Chapter of ... Pennsylvania," Organized ... 23d Nov. 1795, ... the first Grand Chapter formed in the United States ... . Also the latest Constitution of the Grand Chapter ... adopted ... 1824; and the Rules ... adopted ... 1828. ... *Philadelphia.* 1829. 8vo, pp. 32. 60129

Also: A Brief Statement of the Cost of the New Hall of the Grand Lodge of Pennsylvania ... . Harrisburg, 28 January, 1814. 8vo, pp. 6. — Grand Lodge ... Extra Quarterly Communication ... Philadelphia, December, 1858. 8vo, pp. 24. — Plan of a Loan of Forty Thousand Dollars proposed to be received by the Grand Lodge ... . *Philadelphia.* 1809. 8vo. — Proceedings of the Grand Lodge ... at Philadelphia, March 6, 1865, on the Death of Geo. M. Dallas. *Philadelphia.* 1865. 8vo.

Samuel Güldins ... Zeugnüss über die neue Vereinigung aller Religions-Partheyen in Pensylvanien, wie auch von andern nöthi-

gen Puncten ... . *Gedruckt bey Christoph Saur in Germantown* 1743. 8vo, pp. 127, (1). 60130

First Annual Report of the President ... of the HARRISBURG & HAMBURG Railroad Co., accompanied by the Report of the Chief Engineer, made November, 1855. *Philadelphia.* 1855. 8vo, pp. 15. 60131

Third Annual Report of W. Milnor Roberts, Chief Engineer of the HARRISBURG AND LANCASTER Rail Road Company, ... January 8th, 1838. *Philadelphia.* 1838. 8vo, pp. 14. 60132

Annual Report of the ... Directors, ... of the HARRISBURG, PORTSMOUTH, Mount Joy and Lancaster Railroad Company, Since ... September, 1839. ... *Philadelphia.* 1840. 8vo, pp. 36. Continued. 60133

Also: Copy of the Lease of the Harrisburg, Portsmouth, Mountjoy & Lancaster Rail Road to the Pennsylvania Rail Road Company ... . *Philadelphia.* 1861. 8vo, pp. 14. — Report of the President ... 1851. *Philadelphia.* 1851. 8vo, pp. 24. — Report of the Select Committee appointed to Inquire into the Condition of the Harrisburg, Portsmouth, Mountjoy, and Lancaster Railroad. ... March 30, 1840. *Harrisburg.* 1840. 8vo, pp. 15.

Health Laws of the State of Pennsylvania. *Philadelphia.* 1798. 8vo, pp. 56. 60134

Act of Incorporation, ... &c. of the HIBERNIAN Society, for the relief of Emigrants from Ireland. *Philadelphia.* 1845. 8vo, pp. 28, (1). 60135

Hints for the Representatives of the Country. [n. p. 1830.] 8vo, pp. 24. 60136

Histoire naturelle et politique. *See* [Kalm et Mittelberger].

An | Historical | Account, | of the late | Disturbance, | between the Inhabitants | Of the Back | Settlements; | Of Pennsylvania, | and the Philadelphians, &c. | Impartially related by a well Wisher. | *Printed at Rome, by A. S.* | [1764.] Sm. 8vo, pp. 8. 60137

Corrected title of our No. 32053, Vol. VIII. For a German translation, *see* No. 60145, *infra.*

An Historical Account [as before]. ☞ The Second Edition, may be called a Piracy. I said Printed at Rome: I meant nothing but + Printed in Second-Street, by Andrew Steuart-Stockfish. *Philadelphia: Anthony Armbruster.* 1764. Sm. 8vo, pp. 8.

An Historical Account. *See* [Smith (W.)]

An Historical Review. *See* [Franklin (B.)], Vol. VII. 25512.

Historical Sketch of the North-Eastern Convocation of the Protestant Episcopal Church, in the Diocese of Pennsylvania, 1849–1859. ... *Wilkes-Barre.* 1860. 8vo, pp. 21. 60139

Annual Report of Samuel L. Taylor, Librarian of the HISTORICAL SOCIETY of Pennsylvania, for ... 1864. *Philadelphia.* 1864. 8vo. 60140

A very singular performance.

The Bulletin of the Historical Society of Pennsylvania. Vol. I. 1845–1847. *Philadelphia.* 1848. 8vo. 60141

One volume was printed, and that was issued in thirteen parts, some of which are paged separately.

Collections of the Historical Society ... . Vol. I. [all published]. *Philadelphia: John Penington.* 1853. 8vo, pp. (2), ii, 426. 60142

Memoirs of the Historical Society ... . *Philadelphia.* 1826–50. 4 vols., 8vo. 60143

Vol. I. was reprinted, *Philadelphia*, 1864, Edward Armstrong being the editor. The Publication Fund Series was published in 8 vols., rl. 8vo, *Philadelphia*, 1864–74.

Proceedings of the Historical Society ... April 24, 1865. [n. p. n. d.] 8vo, pp. 4. 60144

Relates to Abraham Lincoln. Also: Appeal to the Citizens of Pennsylvania on behalf of the Historical Society. *Philadelphia.* 1865. 8vo. — Catalogue of the Library of the Historical Society ... . Part I. History, Biography, and Manuscripts. *Philadelphia.* 1849. 8vo, pp. 36. — Circular respecting the Publication Fund ... . *Philadelphia.* 1855. 8vo, pp. 7. — Constitution of the Historical Society of Pennsylvania. *Philadelphia.* 1856. 8vo, pp. 16. — Historical Society of Pennsylvania. [Preamble and Resolutions signed] Joseph R. Ingersoll, President. [n. p. n. d.] 8vo, pp. 4. — Proceedings and Speeches ... December, 1852. *Philadelphia.* 1853. 8vo, pp. 42. — Publications of the Historical Society ... . Constitution. *Philadelphia.* 1856. 8vo, pp. 16. — Report of the Visit of a Committee of the ... Society to New York, in 1863, in Celebration of the 200th Birthday of William Bradford. *Philadelphia.* 1863. 8vo. — Statement relating to the Publication Fund ... . *Philadelphia.* 1855. 8vo, pp. 7.

Eine Historische Beschreibung von den Letzthin geschehenen Unruhen zwischen den Hintern Einwohnern d. Provintz Pennsylvanien u. denen zu Philadelphia, ... aus dem Englischen ins Hochteutsche übersetzet. *Philadelphia: Anton Armbruster.* 1764. Sm. 8vo, pp. 8. 60145

Relates to the Paxton Boys. A German translation of our No. 60137.

History of Pennsylvania Hall. *See* [Webb (S.)]

History of the 16th Regiment ... Cavalry. *See* No. 32212.

Der Hoch Deutsch Americanische Calende auf das Jahr nach der Gnadenreichen Geburt unsers Herrn und Heylandes Jesu Christi 1739. Eingerichtet von 40 Grad Norder-Breite, sonderlich vor Pensylvanien. ... *Germantown: Gedruckt ... bey Christoph Saur.* [1739.] 4to, pp. 36. 60146

Homœopathic Medical College of Pennsylvania. Professor Morgan's Valedictory: ... March 2, 1867; with Catalogue ... . 1866–67. *Philadelphia.* [n. d.] 8vo, pp. 23, (1). 60147

Also: Charter, By-Laws, &c., of the Homœopathic Medical College ... . *Philadelphia.* 1865. 8vo.—Third Annual Announcement of the ... College ... . 1850–51. *Philadelphia.* 1850. 8vo, pp. 16. Continued.

Constitution and By-Laws of the HORTICULTURAL Society ... *Philadelphia.* 1831. 8vo. 60148

Also: Report of the Committee appointed by the Horticultural Society ... for visiting the Nurseries and Gardens in ... Philadelphia. July 13th, 1830. *Philadelphia.* 1831. 8vo, pp. 16.

Annual Report of the Officers of the HOUSE OF REFUGE, for Western Pennsylvania. ... *Pittsburgh.* 1854. 8vo, pp. 45. Continued. 60149

House of Representatives. Wednesday, Jan. 26, 1820. Report of the Committee on Roads and Inland Navigation. [*Harrisburg.* 1820.] 8vo, pp. 8. 60150

How Unequal and Unjust Taxation Affects the Interest of the Citizens of Pennsylvania. *Philadelphia.* 1861. 8vo, pp. 38.

Report upon the HUNTINGDON and Broad Top Rail Road and Coal Company's Coal Lands. By W. F. Roberts and H. K. Strong, Geologists. *Philadelphia.* 1853. 8vo, pp. 16. Map.

Also: First Annual Report of the Directors of the Huntingdon and Broad Top Mountain Rail Road and Coal Company. With Report of the Chief Engineer, and the Act of Incorporation and Supplements thereto. *Philadelphia.* 1854. 8vo, pp. 20. Continued.

In Chancery. *See* Vol. IX., No. 34416.

In Convention for the State of Pennsylvania. Saturday, August 10. 1776. ... John Morris, jun. Secretary. [n. p. n. d.] Folio, 1 leaf. 60153

Ordering Pennsylvania battalions to New Jersey.

In General Assembly, Saturday, February 13, 1799. ... *Philadelphia: Printed by John Dunlap.* [n. d.] Folio, pp. 3. 60154

An act of Pennsylvania for supplies for 1779.

... In the Name ... . A Proclamation. ... Thomas Mifflin. [n. p. 1794.] Folio, 1 leaf. 60155

Relates to the Whiskey Insurrection.

Inaugural Address of Governor F. R. Shunk, together with his Veto Messages of certain Rail-Road and Coal Companies. ... *Philadelphia.* 1847. 8vo, pp. 12. 60156

The Inaugural Address, of the Rev. Gilbert Morgan, President of the Western University of Pennsylvania. *Pittsburgh.* M DCCC XXXV. 8vo, pp. 15, (1). 60157

Indenture of Agreement. *See* Vol. IX., No. 34439.

Announcement of the INDEPENDENT Medical School of Pennsylvania. ... *Philadelphia.* 1854. 8vo, pp. 8. 60158

Also: The Voluntary System of Medical Education, instituted by the Independent Medical School ... . *Philadelphia.* 1854. 8vo, pp. 20.

A Digest of the Laws of the INDEPENDENT Order of Odd Fellows in Pennsylvania. *Philadelphia.* 18—. 12mo, pp. 300. [*Ibid.*] 1861. 16mo, pp. 198. 60159

Minutes of the Proceedings of the Grand Encampment of Pennsylvania of the Independent Order of Odd Fellows, from its commencement to the last meeting in December, 1846 ... . *Philadelphia.* 1847. 8vo, pp. 199. Continued. 60160

Also: Constitution of the Grand Lodge of the Independent Order of Odd Fellows ... Revised and Adopted, October 16, 1826. [n. p.:] *J. Bicking, Printer.* [n. d.] 8vo, pp. 11.—Journal of Proceedings of the ... Grand Lodge ... of Pennsylvania; Commencing Dec. 1823, and Ending March, 1847. ... *Philadelphia.* 1847. 8vo, pp. viii, 590. Continued.—Journal of the Grand Encampment ... [1829–1857.] *Philadelphia.* 1857. 8vo, pp. 385. Continued.

Minutes of a General Convention of the INDEPENDENT Order of the Sons of Malta, ... with the Minutes of the Proceedings of the Grand Consistory I. O. S. M. of Columbia, Philadelphia, ... July 20th, 1858. *Philadelphia.* 1858. 8vo, pp. 12. 60161

Also: Proceedings of Convention and Supreme Grand Lodge of I. O. S. M. of ... Pennsylvania, held in Philadelphia, June 13th and 14th, 1860. *Philadelphia.* 1861. 8vo, pp. 14.

Information and Direction. *See* [Penn (W.)], No. 59707.

Annual Report of the INSPECTOR General of ... Pennsylvania, made to the Governor ... for ... 1864. *Harrisburg.* 1865. 8vo, pp. 7. + ... Report ... for ... 1865. [*Ibid.*] 1866. 8vo, pp. 7. Discontinued. 60162

At a meeting of the Stockholders of the INSURANCE Company of ... Pennsylvania ... . [n. p. 1844.] 8vo, pp. 12. 60163

Interesting Debate at the Reception of Gov. Andrew Johnson and Gov. Wright of Indiana, at the State Capital of Pennsylvania. *Harrisburgh.* 1863. 8vo, pp. 32. 60164

Interesting Trial! The Commonwealth of Pennsylvania vs. Lieut. Richard Smith, charged with the late Murder of Captain John Carson, at Philadelphia. *Boston.* 1816. 12mo, pp. 14.

Internal Improvement. Rail Roads, Canals, Bridges, &c. [Philadelphia, March 15th, 1825.] 8vo, pp. 28. 60166

Jahresbericht des Staats Schatzmeisters über die Finanzen des Staats. *Harrisburg.* 1853. 8vo, pp. 46. 60167

January 7, 1778. When the Chimneys ... . [n. p. n. d.] 4to, 1 page. P. 60168

Notice of employment of Christian Apple to sweep the British barrack chimneys. Printed by J. Humphreys, Philadelphia.

Constitution of the Second JEFFERSON Benevolent Institution, of Pennsylvania. ... *Philadelphia.* 1836. 12mo, pp. 36. 60169

Journal of the Convention of the State of Pennsylvania, to propose Amendments to the Constitution, commenced and held ... in Harrisburg, on the second day of May, 1837. *Harrisburg.* 1837. 8vo, pp. 852. Vol. II. *Philadelphia.* 1838. pp. 715.

Journal of the Council of Censors, ... Philadelphia, ... the Tenth Day of November, One Thousand Seven Hundred Eighty and Three. *Philadelphia: Printed by Hall and Sellers.* MDCCLXXXIII. Folio, pp. 179. BA., P. 60171

For the German translation, *see* "Tagebuch des Raths," *infra.*

Journal of the First Session of the House of Representatives of ... Pennsylvania, Which commenced at Philadelphia ... the Seventh Day of December, ... One Thousand Seven Hundred and Ninety. *Philadelphia: Printed by Hall and Sellers.* MDCCXC–[1791]. Folio, pp. 573, 20, 5. Continued. 60172

Journal of the House of Representatives of ... Pennsylvania. Beginning the twenty-eighth Day of November, 1776, and ending the second Day of October, 1781. With the Proceedings of the several Committees and Conventions, before and at the Commencement of the American Revolution. Volume the

First. *Philadelphia: Printed by John Dunlap.* MDCCLXXXII. Folio, pp. 699. Continued. P. 60173

Journal of the Senate ... Anno MDCCXC ... . *Philadelphia: Printed by Zachariah Poulson, Junior.* [1791.] Folio, pp. 355. Continued. 60174

Journal of the Session of the House of Representatives ... which commenced at Lancaster on the third Day of December, 1799, and ended the seventeenth day of March, 1800. *Lancaster.* 1800. Folio. Continued. P. 60175

Journal of the Session of the Senate ... which commenced at Lancaster on the third Day of December, 1799, and ended the seventeenth Day of March, 1800. *Lancaster.* 1800. Folio. Continued. 60176

A Journal of the Votes and Proceedings of the ... Representatives Of the Province of Pensylvania, ... 1724. *Philadelphia: Printed ... by Andrew Bradford.* MDCCXXV. Folio, pp. 42. Continued. + *Philadelphia Printed* [*by S. Keimer*], *and sold by Mary Rose.* [1725.] Folio, pp. 12. 60177

Journals and Proceedings of the General Assembly Of the Commonwealth of Pennsylvania. *Philadelphia: Printed by John Dunlap.* M,DCC,LXXVII. Folio, pp. 64. 60178

Continued until changed in 1781 to "Minutes."

Journals of the Senate, when sitting for the purpose of trying an Impeachment against John Nicholson, Comptroller-General of ... Pennsylvania, commencing ... 8th of January, 1794. *Philadelphia.* 1794. Folio. S. 60179

Judgements [*sic*] in the Admiralty of Pennsylvania in four suits, brought as for Maritime Hypothecations. Also the case of Silas Talbot, against the Brigs Achilles, Patty, and Hibernia, and of the Owners of the Hibernia against their Captain, John Angus. With an Appendix, containing the Testimony ... . The Hon. Francis Hopkinson Judge. *Philadelphia: Printed by T. Dobson and T. Lang.* MDCCLXXXIX. 8vo, pp. 131. 60180

Jurisdiction of the Court of Chancery in Pennsylvania, vindicated and asserted, with some Remarks upon Mr. Freeman's late Performance, in Franklin's Gazette. [1736?] 60181

Advertised in the Philadelphia "American Weekly Mercury," March 2, 1735–6, as "speedily to be published."

A Just Rebuke. *See* [Rawle (Francis)].

Kalendarium Pennsilvaniense, | or, | America's Messinger. | Being an | Almanack | For the Year of Grace, 1686. | Wherein is contained both the English & Forreign | Account, the Motions of the Planets through the Signs ... . By Samuel Atkins. | Student in the Mathamaticks and Astrology. | ... | *Printed and Sold by William Bradford, at Philadelphia in Pennsilvania*, 1685. 8vo, (20) leaves.

An improved title of our No. 36981, Vol. IX. The first work of the first printer of Philadelphia and New York, and of superlative rarity. An address "To the Reader," by the Editor, dated "Philadelphia, the 3d of the 10th Month (December) Anno 1685," occupies the second and half the third page, and is followed by one from "The Printer to the Readers," subscribed by "W. Bradford, Philadelphia, the 28th, 10th Month." It begins: "Hereby understand that after great Charge and Trouble, I have brought the great Art and Mystery of *Printing* into this part of America, believing it may be of great service to you in several respects," etc.

Kern alter und neuer ... Geistreicher Lieder welche ... in denen Reformirten Kirchen der Hessisch-Hanauisch-Pfaltzisch-Pensilvanischen ... Landen ... gebraucht werden. ... *Gedruckt zu Germantown bey Christoph Saur.* 1752. 8vo. 60183

Proceedings of the Fourth Annual Session of the Grand Commandery of KNIGHTS Templar of ... Pennsylvania, held at Harrisburg, ... 1857. *Harrisburg.* 1857. 8vo. 60184

Een kort Bericht. *See* [Penn (W.)], No. 59710.

Kurtze Nachricht von einigen evangelischen Gemeinen in America, absonderlich in Pensylvanien. *Halle.* 1750–76. 4to.

Report of the Directors of the LACKAWANNA and Bloomsburg Rail-Road Company ... . *Philadelphia.* 1856. 8vo, pp. 31. Continued. 60186

Also: Report on the Survey, Estimates and Revenues, of the Lackawanna & Bloomsburg Rail-Road. *Carbondale.* 1853. 12mo, pp. 15. Map.

Extracts from the Report on the Survey of the LACKAWANNA and Lanesboro' Railroad. By John C. Trautwine ... . *Philadelphia.* 1856. 8vo, pp. 20, 21. Map. 60187

Constitution of the LAFAYETTE Beneficial Society of Pennsylvania. ... *Philadelphia.* 1836. 12mo, pp. 36. 60188

Memorial to the Legislature of Pennsylvania, for the Incorporation of LA FAYETTE College, at Easton. [n. p.] 1825. 8vo, pp. 11. 60189

Report of the Superintendent of the LANCASTER & Harrisburg Rail Road. Made January 8, 1838. [n. p. n. d.] 8vo, pp. 6.

Law of Evidence. [n. p. 1865?] 8vo, pp. 12. 60191

The | Laws | Of the Province of | Pennsilvania | Collected into | One Volumn, [*sic*] | By Order of the Governour and Assembly of the | said Province. | *Printed & Sold by Andr. Bradford in Philadelphia*, | 1714. | Folio, pp. (4), 184. BM., P. 60192

The paging is very erratic.

The Laws of the Province of Pennsylvania: Now in Force, Collected into One Volumn [*sic*]. Publish'd by Order of the General Assembly ... . *Philadelphia: Printed ... by Andrew Bradford*, ... MDCCXXVIII. Folio, pp. (4), 352. P. 60193

At the end is one leaf, paged 280–281, containing an act omitted in its proper place.

Laws enacted in a General Assembly of the ... Commonwealth of Pennsylvania, ... at Philadelphia the Twenty-eighth day of November, One Thousand Seven Hundred and Seventy-six. ... *Philadelphia: Printed by John Dunlap.* M,DCC,LXXVII. Folio, pp. 36. Continued. 60194

Laws of the Commonwealth of Pennsylvania, from the fourteenth day of October, one thousand seven hundred, to the first day of October, one thousand seven hundred and eighty-one. Republished, under the Authority of the Legislature, by Alexander James Dallas. Vol. I. *Philadelphia: Printed by Hall and Sellers.* MDCCXCVII. Folio, pp. (4), 913, 64, iv, (22). P. 60195

Laws ... from the second day of October, one thousand seven hundred and eighty-one, to the second day of October, one thousand seven hundred and ninety. Republished, ... by Alexander James Dallas. Vol. II. *Philadelphia: Printed by Hall and Sellers.* MDCCXCIII. Folio, pp. (2), ix, 817, iii, (33).

Laws ... from the seventh day of December, one thousand seven hundred and ninety, to the twentieth day of April, one thousand seven hundred and ninety-five. Published ... by Alexander James Dallas. Vol. III. *Philadelphia: Printed by Hall and Sellers.* MDCCXCV. Folio, pp. (2), xliii, 793, v, (37). [Contains Constitutions of the United States and Pennsylvania.]

Laws ... from the first day of December, one thousand seven hundred and ninety-five, to the twenty seventh day of February, one thousand eight hundred and one. Published, ... by Alexander James Dallas. Vol. IV. *Lancaster: Printed by Francis Bailey* ... . 1801. Folio, pp. v, 719, (23). [Vols. III. and IV. are the Session Laws, and are usually found with the special title-pages bound in.]

Laws of ... Pennsylvania, from the fourteenth day of October, one thousand seven hundred, to the sixth day of April, one thousand eight hundred and two. Republished under the authority of the Legislature, by M. Carey, and J. Bioren ... . *Philadelphia: Printed by J. Bioren* ... . 1803. 6 vols., 8vo, pp. (4), 528; (4), 520; (4), 457; (4), xxxiii, 429; (4), 426, (1); (4), 332, 95, 63. + Laws ... [Dec. 7, 1802, to April 14, 1804]. Republished,

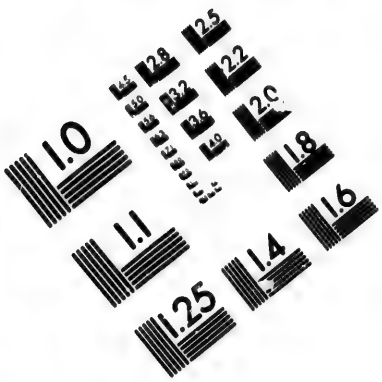

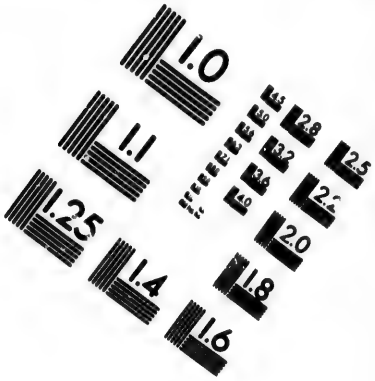

IMAGE EVALUATION
TEST TARGET (MT-3)

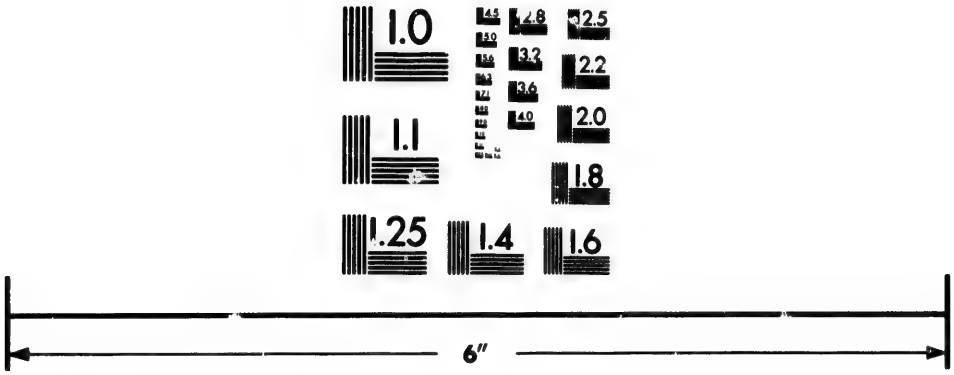

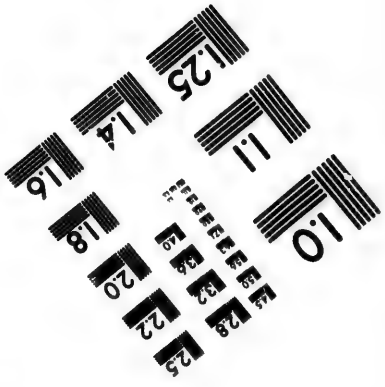

Photographic Sciences Corporation

23 WEST MAIN STREET
WEBSTER, N.Y. 14580
(716) 872-4503

2.8
2.5
3.2
2.2
3.6
2.0
4.0
1.8
1.0

... by John Bioren. Vol. VII. *Philadelphia: Printed by John Bioren* ... . 1806. 8vo, pp. xvi, 576, (2). + Laws ... [Dec. 3, 1805, to March 28, 1808]. Vol. VIII. [*Ibid.*] 1808. 8vo, pp. xviii, 502, (1). H.S.P. 60196

Laws of ... Pennsylvania, from the fourteenth day of October, 1700, to April 23, 1829. Republished under the authority of the Legislature. With Notes and References. *Philadelphia.* 1810–1844. 10 vols., 8vo. C. 60197

The Laws of Pennsylvania in relation to the Board of Health, and the Health Laws of ... Philadelphia: The Acts of Congress relating to Quarantines, Health Laws, and Passenger Vessels. Arranged Chronologically. ... *Philadelphia.* 1848. 8vo, pp. (6), 133. 60198

Charter of the LEHIGH and Delaware Water Gap Railroad Company, with the Supplements thereto. ... *Philadelphia.* [1863.] 8vo, pp. (2), 4, (2). 60199

Also: Report upon the Condition ... of the Lehigh and Delaware Water Gap Rail Road ... . Made ... by Oliver W. Barnes, Civil Engineer. *Philadelphia.* 1860. 8vo, pp. 10.

Second Annual Report of the ... Directors of the LEHIGH Luzerne Railroad Company, ... with the Engineer's Report ... . *Philadelphia.* 1858. 8vo, pp. 15, (1). Continued. 60200

Seventh Annual Report of the ... Managers of the LEHIGH Valley Rail-Road Company. ... *Mauch Chunk.* 1863. 12mo, pp. 12. 60201

Continued to the present time in 8vo. Also: Charter, Supplements and By-Laws ... *Philadelphia.* 1864. 8vo, pp. 28.

A Letter from a Countryman to his Friend in the City of Philadelphia. 12 mo. 2. 1735. Folio, pp. 2. 60202

Letter from Brev. Brig. Gen. Jos. G. Totten, to the Governor of Pennsylvania, in reference to the Lake and River Defences. [*Harrisburg.* 1861.] 8vo, pp. (4). 60203

A Letter, Occasioned by the Perusal of a Paper lately published, called, A Dialogue between Freeman and Trusty. [*Philadelphia: Andrew Bradford.* 1728.] Folio, pp. 2. 60204

Letter on the subject of raising money for the Canal System of Pennsylvania, originally addressed to a Member of Congress

from Pennsylvania, and now submitted to the Legislature ... . [n. p. n. d.] 8vo, pp. 8. 60205

Dated "Meadville, Dec. 5, 1828," signed "H." [Huidekooper?]

Letter, Report and Documents, on the Penal Code, from the President and Commissioners appointed to superintend the erection of the Eastern Penitentiary, adapted and modelled to the system of Solitary Confinement. Read in the Senate, January 8, 1828. *Harrisburg.* 1828. 8vo, pp. 51. 60206

A Letter to a Friend. [*Philadelphia: Andrew Bradford.* 1725.] Folio, pp. 4. 60207

In reply to Logan's "Memorial."

A | Letter | to | His Majesty's Justices of the Peace | for the County of | Chester, | With the Governour's | Speech | ... Chester the 15th Day of April, 1718. | Published at the Request of the Represen-| tatives of the Free-men of this Province, in | General Assembly met at | Philadelphia | The 5th Day of May, 1718. | *Philadelphia,* | *Printed ... by Andrew Bradford.* MDCCXVIII. Small 4to, pp. 12. H.S.P. 60208

Written by Sir William Keith. It has a rubricated title-page.

Letter to the Republican Members of the Legislature of Pennsylvania, on the Principles of Legislation and Executive Conduct, best calculated to insure the Good and Tranquility of the State, and the present Republican Ascendency. [n. p. 1810.] 8vo, pp. 38. 60209

See also Vol. x., Nos. 40261, 40499, 40510, *and* 40620.

Letters and Papers. *See* [Balch (T.)], Vol. I., No. 2871.

Letters to the People of Pennsylvania on the Political Principles of the Free Soil Party. By Jacob Leisler [*pseudonym*]. *Philadelphia.* 1850. 8vo, pp. 21. 60210

Vincent L. Bradford was the author.

Lettres d'un Fermier. *See* [Dickinson (J.)], Vol. v. 20045.

Report of the Survey for the LEWISBURG, Centre and Spruce Creek Railroad. Made June 1, 1857. A. B. Warford, Civil Engineer. *Harrisburg.* 1857. 8vo, pp. 61, (1). 60211

List of Bankrupts in the United States Court for the Eastern District of Pennsylvania. *Pittsburg.* 1844. 8vo, pp. 36.

List of Bankrupts in the United States Court for the Western District of Pennsylvania. *Pittsburg.* 1844. 8vo, pp. 38.

List of Delegates and Officers to the Convention to propose Amendments to the Constitution ... . [n. p. 1837.] Folio, 1 l.

List of Members and Officers who served in the Pennsylvania Legislature before 1850. [n. p. n. d.] Folio, 1 sheet. 60215

List of the Justices of the Peace ... . *Lancaster.* 1809. 8vo.

List of the Taxable Inhabitants, ... of Pennsylvania, ... in ... 1842–43. ... *Harrisburg.* 1843. 8vo, pp. 4. 60217

The Act incorporating the LITTLE Schuylkill and Susquehanna Rail-Road Company. Approved ... March, 1831. ... *Philadelphia.* 1835. 12mo, pp. 24. + [*Ibid.*] 1838. 12mo, pp. 28.

Also: First Annual Report of S. W. Roberts, Chief Engineer of the Little Schuylkill and Susquehanna Rail Road Company. ... *Philadelphia.* 1839. 8vo, pp. 12. Continued. — Report of the President ... of the ... Company to the Stockholders. *Philadelphia.* 1838. 8vo, pp. 27. Map. Continued.

Abstract of a Report on the Coal and Iron Estate of the LITTLE Schuylkill Navigation Rail Road and Coal Company, from actual survey. Made ... October, 1845. By W. F. Roberts, Engineer ... . *Philadelphia.* 1846. 8vo, pp. 21. Map.

Also: An Act Incorporating the Little Schuylkill Navigation Rail Road and Coal Company ... . *Philadelphia.* 1835. 12mo, pp. 48. — Rejoinder. ... [n. p. 1862.] 8vo, pp. 8. — Report of the ... Company, January 1, 1853. *Philadelphia.* 1853. 8vo, pp. 19. Continued.

Report of the President of the LOCK-HAVEN and Tyrone Railroad Company and Report of Engineer, with Act of Incorporation ... . *Philadelphia.* 1855. 8vo, pp. 36. Map. 60220

Der Lockvögel Warnungsgesang vor den Stossvögeln: oder nöthige Beantwortung der sogenannten getreuen Warnung gegen die Lockvögel ... . *Gedruckt ... im Jahr* 1764. 4to, pp. 8.

Eleventh Annual Report of the ... LOCUST Mountain Coal and Iron Company ... . *Philadelphia.* 1864. 8vo, pp. 16.

A Looking-Glass, for Presbyterians. ... *Printed in the Year* MDCCXLIV [for 1764]. 8vo, pp. 34. 60223

Differs from our No. 41946, Vol. x.

Lucifer's Decree, After a Fray. Or, A Friendly Warning to all Persons Of whatsoever Station, Nation, or Qualification, In the City of Deceit, and Province of Transylvania. ... [*Philadelphia:*] *Printed in the Year* 1765. Sm. 8vo, pp. 7, (1). 60224

Improved title of our No. 42626, Vol. x.

Ludovici a Thurenstein. *See* [Zinzendorf (Nic. Lud. von)].

Act of Incorporation, Supplementary Acts, and By-Laws of the LYKENS Valley Rail-Road and Coal Company. *Philadelphia.* 1846. 8vo, pp. 20. 60225

Also: Report of the Lykens Valley Rail Road and Coal Co. for ... 1863. *Philadelphia.* 1864. 8vo, pp. 10. Continued.

Report of Richard B. Osborne, ... to John Tucker, Esq., on the MAHONOY Railway, as the Natural Eastern Outlet for the Coal of the Middle Coal Field. *Philadelphia.* 1858. 8vo, pp. 21. Map. 60226

The Main Line of the Pennsylvania State Improvements; its History, Cost, Revenue, ... and ... Value. *Philadelphia.* 1855. 8vo, pp. 76. 60227

Majority and Minority Reports of the Joint Committee of the Senate and House ... relative to an investigation into any corrupt means which may have been employed by the Banks, or their Agents, for the purpose of Influencing the Action of the Legislature, ... in regard to any Legislation for their Benefit: Accompanied with Testimony. ... July 12, 1842. *Harrisburg: Henlock & Bratton, Printers.* 1842. 8vo, pp. 360, iii. 60228

Manifesto; containing a Plain Statement of Facts relative to the Acts and Doings of the General Assembly. [n. p. n. d.] 8vo, pp. 22. M. 60229

First Annual Report of the ... Trustees of the MANUAL Labour Academy of Pennsylvania. November 10, 1829. ... *Philadelphia.* 1829. 8vo, pp. 15. Continued. 60230

Manual for the Directors and Teachers of Common Schools. *Philadelphia.* 1840. 12mo. 60231

A Manual for the Government of the Senate and House of Representatives ... of Pennsylvania. Compiled by Jacob Ziegler. *Harrisburg.* 1858. 12mo. + Revised Edition. [*Ibid.*] 1864. 16mo, pp. 440. 60232

Manual of Rules for the Government of Both Branches of the Legislature ... Preceded by the Constitutions of the United States and of Pennsylvania: With a List of the Members and Officers ... . Printed by order of the Legislature. *Harrisburg.* 1858. 8vo, pp. 72. 60233

Manual of Rules of the General Assembly, and Legislative Directory; with the Constitution of the United States and of Pennsylvania. Compiled by J. A. Smull. *Harrisburg: Singerly & Myers.* 1868. 18mo, pp. 332. Map and Plate.

A Mapp of ye Improved Part of Pensilvania in America, divided into Countyes, Townships, and Lotts. Surveyed by Thomas Holme. [n. p. about 1700.] Folio. 60234

Dedicated to W. Penn, Esq., Proprietor and Governor, by John Harris. With references to settlements and the names of owners; also with plan of Philadelphia at top of map said to be "two miles in length and one in breadth."

Proceedings of the Convention of the MEDICAL SOCIETY of ... Pennsylvania, ... Lancaster, April, 1848, and the Constitution ... . *Lancaster.* 1848. 8vo. Continued. s. 60235

Also: Constitution of the Medical Society of ... Pennsylvania. With a Catalogue ... *Philadelphia.* 1862. 8vo, pp. 12.—Transactions of the ... Society ... at its Annual Session ... 1851. *Philadelphia.* 1851. 8vo. Continued.

Memoirs of a Life. *See* [Graydon (Alexander)], Vol. VII., No. 28418.

Memorial. To ... Congress ... [by citizens of Pennsylvania in regard to "the unfortunate situation" of the Indians. n. p. 1830.] Folio, 1 leaf. 60236

Memorial of Sundry Farmers of ... Pennsylvania. ... *Washington.* 1824. 8vo, pp. 6. 60237

In favor of a protective tariff.

A Memorial of the Case. *See* [Franklin (B.)], VII. 25554.

Memorial of the Free Citizens of Color in Pittsburg and its vicinity, relative to the Right of Suffrage. Read in Convention, July 8, 1837. *Harrisburg.* 1837. 8vo, pp. 11. 60238

Memorial of the Inhabitants of Pennsylvania praying further protection of the National Industry. ... *Washington.* 1828. 8vo, pp. 11. 60239

Memorial of the Several Incorporated Insurance Companies of the State ... . February 6, 1807. [n. p. n. d.] 8vo, pp. 13.

A Memorial presented to the Legislature ... relative to the "Sunday Question." [n. p. n. d.] 8vo. 60241

Memorial soliciting a State Hospital for the Insane, submitted to the Legislature ... February 3, 1845. *Philadelphia.* 1845. 8vo, pp. 52. 60242

Memorial to the Legislature respecting a Canal on the West Side of the Schuylkill. Read in ... Councils, January 29, 1835, and passed. *Philadelphia.* 1835. 8vo, pp. 8. 60243

See also Vol. XII., Nos. 47621, 47653, 47713, *and* Vol. XIII., No. 55823.

Memorials concerning Deceased Friends. *See* No. 47736.

Men and Women Medical Students, and the Woman Movement. [n. p. 1869.] 8vo, pp. 15. + No. 2. [n. p. 1870.] 8vo, pp. (2), 20. 60244

Relates to the Pennsylvania Hospital.

Message from the Governor of Pensilvania to the Indians on the Ohio. [n. p. 1759.] 8vo. 60245

Message of the Governor, ... 1809. *See* Vol. XIII. 57236.

Message from the Governor of Pennsylvania, transmitting the Reports of the Joint Commissioners, and of Col. Graham, U. S. Engineers, in relation to the Boundary Lines between the States of Pennsylvania, Delaware and Maryland. *Harrisburg.* 1850. 8vo, pp. 36. 60246

See also Vol. XII., Nos. 45088–9.

Message ... transmitting Resolutions relative to Slavery passed by the Legislatures of Virginia and Georgia. *Harrisburg.* 1850. 8vo, pp. 17. P. 60247

Message of ... W. F. Packer, to the Legislature, January, 1861. [n. p. n. d.] 8vo, pp. 18. 60248

Message of Andrew G. Curtin, ... to the Legislature, January, 1862. [n. p. n. d.] 8vo, pp. 14. + January 7, 1863. 8vo, pp. 14. 60249

Also: Message of Andrew G. Curtin, ... relative to Military Arrests. February 12, 1863. [n. p. n. d.] 8vo, pp. 4.—Message of Governor Andrew G. Curtin, relative to the Reserve Corps, Pennsylvania Volunteers. [n. p. 1863.] 8vo, pp. 16.

Message ... transmitting ... Documents. *See* Vol. XII. 48056

Also: Message ... accompanied by the Report of the Canal Commissioners, ... Dec. 13, 1828. *Harrisburgh.* 1828. 8vo. Continued.—Message ... with a Communication from the Secretary of War, and an extract from the Report of Hartman Bache, United States Engineer, relative to the location of a Railroad from Williamsport, in Pennsylvania, to Elmira, in New York. ... *Philadelphia.* 1835. 8vo, pp. 43. Map. Message ... relative to the Finances ... and recommending a temporary loan ... . June 7, 1836. *Harrisburg.* 1836. 8vo, pp. 4.—Message ... relative to the Finances ... and the Accounting Departments of the Government. Read ... Jan. 14, 1836. [n. p. n. d.] 8vo, pp. 4.—Message ... transmitting a Communication from the ... Canal Commissioners, with a Report and Estimate for avoiding the Inclined Plane at Philadelphia ... . *Harrisburg.* 1837. 8vo, pp. 19.—Message ... transmitting a Communi-

cation from the President ... of the West Philadelphia Rail Road Co. ... Read ... March 4, 1837. *Harrisburg*. 1837. 8vo, pp. 7. — Message ... relative to the Condition of the Treasury. Read ... Jan. 26, 1839. *Harrisburg*. 1839. 8vo, pp. 14. — Message ... vetoing the Local Appropriation Bill. ... *Harrisburg*. 1839. 8vo, pp. 11. — Message ... to ... the Legislature, ... January, 1840. *Harrisburg*. 1840. 8vo, pp. 44. — Message ... returning with his Objections, the Apportionment Bill, together with the Report of the Select Committee of the House ... . *Harrisburg*. 1850. 8vo. — Message of Governor Bigler returning Bill No. 590, with his Objections. [n. p. 1852.] 8vo, pp. 8. — Message of Governor Bigler, in relation to the Franklin Canal Company. ... *Harrisburg*. 1854. 8vo, pp. 11. — Message ... transmitting a List of the Taxable Inhabitants, with the number of Deaf, Dumb and Blind Persons in this Commonwealth. [n. p. 1857.] 8vo, pp. 54.

Military Laws of ... Pennsylvania, Passed at the Sessions of 1861. *Harrisburg*. 1861. 8vo, pp. 35. 60250

Report of President ... of the MILL CREEK and Mine Hill Navigation and Railroad Company, for ... 1857. *Philadelphia*. 1858. 8vo, pp. 12. 60251

Act of Incorporation of the MINE HILL & Schuylkill Haven Rail Road Company; with the Supplements and By-Laws. *Philadelphia*. 1836. 8vo, pp. 32. + 1854. 8vo, pp. 48. 60252

Also: Memorial of the Mine Hill and Schuylkill Haven Rail Road Company, to the Senate and House ... . [n. p. n. d.] 8vo, pp. (2), 7. — Report to the ... Company. January 9th, 1837. *Philadelphia*. 1837. 8vo, pp. 6. Continued.

Minority Report of the Committee on Banks of the Senate ... in relation to the Issue of Small Notes by the Banks. ... *Harrisburg*. 1848. 8vo, pp. 7. 60253

Minority Report of the Select Committee, on ... the Consolidation of ... Philadelphia, with enlarged Boundaries. [*Harrisburg*. 1851.] 8vo, pp. 32. 60254

The | Minutes | of a | Treaty | held at | Easton, in Pennsylvania, | In October, 1758. | By | The Lieutenant Governor of Pennsylvania, | and | The Governor of New Jersey; | with | The Chief Sachems and Warriors of the | Mohawks, Nanticokes and Conoys, | Oneydos, Chugmits, | Onondagas, Delawares, | Cayugas, Unamies, | Senecas, Mohickons, | Tuscaroras, Minisinks, and | Tuteloes, Wapings. | *Woodbridge, in New Jersey:* | *Printed ... by James Parker* ... 1758. Folio, pp. 35. 60255

Minutes of the Committee of the Whole of the Convention of the State of Pennsylvania, to propose Amendment to the Constitution, commenced and held ... in Harrisburg, on the second day of May, 1837. *Harrisburg*. 1837. 8vo, pp. 289.

Minutes of the Convention of the Commonwealth of Pennsylvania, Which commenced at Philadelphia, ... the Twentieth Day of November, One Thousand Seven Hundred and Eighty-Seven, for the purpose of Taking into Consideration the Constitution framed by the late Fœderal Convention for the United States of America. *Philadelphia: Printed by Hall and Sellers* ... . M,DCC,LXXXVII. Folio, pp. 28. N. 60257

Minutes of the Convention of the Commonwealth ... which commenced at Philadelphia, ... the twenty-fourth ... November ... one thousand seven hundred and eighty-nine, for the purpose of Reviewing, ... Altering and Amending, the Constitution of this State. *Philadelphia: Printed by Zachariah Poulson, Jun.* ... M DCC LXXXIX. Folio, pp. 146. + Minutes of the Second Session ... . [n. p. 1790.] Folio, pp. 147–222. C., N., P. 60258

Minutes of the Grand Committee of the Whole Convention ... at Philadelphia, ... the twenty-fourth ... November, ... one thousand seven hundred and eighty-nine, for ... Reviewing, ... Altering and Amending, the Constitution of this State. *Philadelphia: Printed by Zachariah Poulson, Jun.* ... [1790.] Folio, pp. 101. C., N., H.S.P. 60259

Minutes of the Debate in the Legislature of Pennsylvania, on the Bill to Incorporate the American Sunday School Union. *Philadelphia.* 1828. 8vo, pp. 25. 60260

Minutes of the First Session, of the Sixth General Assembly of the Commonwealth of Pennsylvania, ... at Philadelphia, ... twenty-second ... October, one thousand seven hundred and eighty and one. *Philadelphia: Printed by John Dunlap.* MDCCLXXXI. Folio, pp. 498–562. 60261

Continued to 1790. *See* our No. 60178, *supra.*

Minutes of the Provincial Council. *See* Hazard (S.), 31104.

Minutes of the State Convention of the Coloured Citizens of Pennsylvania, ... Harrisburg, December 13th and 14th, 1848. *Philadelphia.* 1849. 8vo, pp. 24. 60262

Minutes of the Supreme ... Council. *See* Hazard (S.), 31104.

Miscellaneous Documents read in the Legislature ... during the Session ... of January, 1855. *Harrisburg.* 1855. 8vo, pp. 800. 60263

Fifth Annual Report, of the ... MONONGAHELA Navigation

Company; ... With ... Documents. *Pittsburgh.* 1845. 12mo, pp. 24. Continued. 60264

Act of Incorporation and By-Laws of the MOUNT CARBON Rail Road Company. *Philadelphia.* 1830. 8vo, pp. 24.

Muskingum Oil Spring Petroleum Co. Pittsburgh. ... *Pittsburgh.* [1864?] 12mo, pp. 9. 60266

"My Lord. However" ... being Reasons ... why the lands beginning at the termination of the Southern Boundary Line of Pensylvania, and which are bounded by the Allegheny Mountains and the River Ohio, ... should be separated from Virginia. [Dated, *London*, *May* 25, 1770.] 8vo, pp. 26. 60267

Eine Nachricht wegen der Landschaft. *See* [Penn (W.)]

Nachrichten von den Vereinigten ... Gemeinen. *See* Vol. XII., No. 51694.

Names of Persons. *See* Vol. XII., No. 51742.

A Narrative of Facts relative to the Conduct of some of the Members of the Legislature of Pennsylvania, professing to be Democrats, at the election of a Senator to represent this State in the Senate of the United States, on the 13th of January, 1807. *Philadelphia*, *May*, 1807. 8vo, pp. 16. + Second Edition. *Philadelphia*, *June*, 1807. 8vo, pp. 16. 60268

An improved title of our No. 51801, Vol. XII.

Navigation and Advantages of the River Schuylkill. January, 1829. [n. p. n. d.] 8vo, pp. 8. 60269

First Annual Report of the NESQUEHONING Valley Railroad Company, to the Stockholders, January, 1862 ... . *Philadelphia.* 1862. 8vo, pp. 43. 60270

Neu-vermehrt- und vollständiges Gesang-Buch. *See* Vol. XIII., No. 52363, *add* Dritte Auflage. *Germantown: Gedruckt ... bey Christoph Saur.* 1772. 8vo, pp. 404, 8, 18, 66. 60271

Fourth Annual Report ... of the NEW CREEK Company ... . *Philadelphia.* 1858. 8vo, pp. 14. 60272

A New Penal Code for Pennsylvania; or, Mr. Ingersoll's Bill ... with Comments by Mr. Samuel Riddle, ... and ... Notes By the Hon. Jonathan Walker ... . *Bedford, Pa.: Charles McDowell.* 1818. 8vo, pp. 64. 60273

New-Year Verses. *See* Vol. XIII., Nos. 53423, 53428–29.

News from Pensilvania. *See* [Bugg (Francis)], Vol. III. 9071.

Report of L. E. Corson, ... of the NORRISTOWN and Freemansburg Rail Road Company: Together with the Supplement to the Act of Assembly, incorporating said Company. ... *Norristown, Penn'a.* 1853. 8vo, pp. 24. 60274

The North Branch Canal Company; its Prospects, and its Laws of Incorporation. *Philadelphia.* 1845. 8vo, pp. (2), 45. Map. 60275

Also: An Address from a Committee ... on the ... North Branch Canal. ... *Harrisburg.* 1840. 12mo, pp. 12.—Circular of a Corresponding Committee on the ... North Branch Canal, ... February 10, 1846. *Towanda, Pa.* 1846. 8vo, pp. 16.—Communication from the Canal Commissioners, relative to the Allotment of Work on the North Branch Canal. *Harrisburg.* 1850. 8vo, pp. 6.—Report of Wm. B. Foster, Jr., Engineer on the ... Canal. [n. p. 1851.] 8vo, pp. 14.—Report of a Late Resurvey and Examination of the ... Canal, showing its ... Condition and ... Revenue: ... By William B. Foster ... . With an Appendix. *Philadelphia.* 1847. 8vo, pp. 25. Map.—Report of the Committee of Ways and Means relative to the Completion of the ... Canal; with an Appendix, by a Citizen of Northern Pennsylvania. *Harrisburg.* 1849. 8vo, pp. 24.

North Branch Extension. Reports of the Superintendent and Engineer, for ... 1853. [n. p. n. d.] 8vo, pp. (2), 7, 26. Continued to 1856. 60276

Act of Incorporation of the NORTH PENNSYLVANIA Railroad Company, and the Supplements thereto; with the General Railroad Law of Pennsylvania. *Philadelphia.* 1853. 8vo, pp. 23, (10). 60277

A Guide on the North Penn. R. R. *See* Vol. XIII. 55524.

A Narrative of the Gywnedd Cut-Off on the North Pennsylvania Rail Road. [n. p. 1855?] 8vo, pp. (2), 22. 60278

Also: By-Laws of the ... Directors of the North Pennsylvania Rail Road Company. *Philadelphia.* 1854. 8vo, pp. 12.—Communication [to the Councils of Philadelphia. n. p. 1856.] 8vo, pp. 20.—Correspondence in regard to the Right of Way ... through the "Fair Hill Estate." [n. p. 1854.] 4to, pp. (4).—Facts ... relative to the Negociation of the First Mortgage Loan ... . *Philadelphia.* 1857. 8vo, pp. 29. [Signed by Thomas S. Fernon.]—First Annual Report of the ... Directors ... with the Proceedings of the Annual Meeting of Stockholders and the Report of the Chief Engineer. January 9, 1854. *Philadelphia.* 1854. 8vo, pp. 47. Continued.—Memorial ... to the Councils of ... Philadelphia. ... *Philadelphia.* 1854. 8vo, pp. 15. Map.—The North Pennsylvania Railroad. [n. p. 1863.] 8vo, pp. 15.—North Pennsylvania Railroad. ... Mass Meeting at ... [Philadelphia,] January 31, 1854. [n. p. n. d.] 8vo, pp. 15.— ... Coal Depot Site on the Delaware River. ... *Philad'a.* [1855.] 8vo, pp. (2), 19.— ... Correspondence between the President and Chief Engineer. [n. p. 1856?] 8vo, pp. 37.— ... Facts relative to the First Mortgage

Loan. ... *Philadelphia.* [1856.] 12mo, pp. 11.— ... Plan of Organization: adopted by the Road Committee ... . *Philadelphia.* 1857. 12mo, pp. 10.— ... Salary of Certain Officers. [n. p. 1855.] 8vo, pp. 8.— ... Six Per Cent. Mortgage Loan. [n. p. 1855.] 8vo, pp. 8.— ... Surveyed Route from Philadelphia to the New York State Line at Waverley. Reports of Edward Miller, Esq., Chief Engineer. *Philadelphia.* 1855. 8vo, pp. (2), 15.—Report of the Committee having in charge the Fund subscribed for the Relief of the Sufferers by the Collision ... at Camp Hill, July 17, 1856. *Philadelphia.* [n. d.] 8vo, pp. (2), 15.—Report of the Testimony in the Case of Harry Ingersoll *versus* the North Pennsylvania Railroad Co. for alleged damages at Green Lane. *Philadelphia.* 1855. 8vo, pp. 40.—Reports of Edward Miller, Chief Engineer, to the ... Directors ... . *Philadelphia.* 1854. 8vo, pp. 28.—A Review of the Report of Mr. Edward Miller, ... dated January 11, 1856, &c. To the Stockholders ... . [n. p. n. d.] 8vo, pp. 30.—Startling Truths concerning the Management ... . *Philadelphia.* 1863. 8vo, pp. 14. [The last two pieces are signed by Thos. S. Fernon.]

Charter, Supplements and By-Laws of the NORTH WESTERN Railroad Company; together with the General Railroad Laws of Pennsylvania and Ohio. *Philadelphia.* 1857. 8vo, pp. 37.

Also: First Report of the ... North Western Railroad Company, with the Report of the Chief Engineer. *Philadelphia.* 1853. 8vo, pp. 28. Map.

Address of the President ... of the NORTHERN CENTRAL Railway Company ... May 17, 1855. *Baltimore.* 1855. 8vo, pp. 47

Also: First Annual Report ... of the Northern Central Railway Company, ... 1855. *Baltimore.* 1856. 8vo, pp. 35, folded leaf.—Laws of Maryland and Pennsylvania and Ordinances of ... Baltimore, relating to the consolidation of the various Rail Road Companies into the Northern Central Railway Company, 1854. *Baltimore.* 1855. 8vo.

Notes on the Penal Laws, from the Seventh Volume of the Appendix of the Laws of Pennsylvania. Published by authority of the Legislature. [n. p. 1822?] 8vo, pp. 58. 60281

O! Justitia. A Complete Trial. God gives, and takes away. Well, Justice Shall Take Place. [*Philadelphia: A. Armbruster.* 1765.] Sm. 8vo, pp. 16. 60282

Observations In a Letter from a Gentleman of the Bar at Harrisburg, on a Bill before the Legislature for abolishing certain titles, &c. [Dated February 2nd. 1813.] 8vo, pp. (2), 38.

Relates to land sold by the State.

Observations | On a late Epitaph, | In a Letter from a Gentleman in the Country, | To his Friend in Philadelphia: | ... | *Philadelphia:* | *Printed by Anthony Armbruster.* [1764.] Sm. 8vo, pp. 8.

Improved title of No. 56485, Vol. XIII.

Observations on the Revival of Bank Charters. [n. p. 1823.] 8vo, pp. 10. 60285

Observations relative to the Manufacture of Paper and Printed Books in the Province of Pennsylvania. [*Philadelphia: Robert Bell.* 1773.] Folio, 1 leaf. 60286

Opinion of the Supreme Court ... of Pennsylvania ... in the case of the Commonwealth, *ex-relatione* Thomas, *vs.* the Commissioners of Allegheny County. *Philadelphia.* 1858. 8vo, pp. 20. 60287

Opinions of the Supreme Court in the case of Commonwealth *vs.* Bank of Pennsylvania ... *Philadelphia.* 1842. 8vo. 60288

Outlines of a plan for establishing a State Society of Agriculture in Pennsylvania. *Philadelphia: Printed by Charles Cist* ... . MDCCXCIV. 8vo, pp. (2), 11. P. 60289

A Pamphlet in relation to the State Debt written by ... John Haney. With an Address to the Voting Classes ... of Philadelphia. [n. p.] August 30, 1842. 12mo, pp. 12. 60290

The Parole and Documentary Evidence. *See* [Findley (W.)]

Report of the PAYMASTER GENERAL ... of Pennsylvania, for ... 1861. *Harrisburg.* 1861. 8vo, pp. 5. 60291

Pennsylvania: a Poem. By a Student of the College of Philadelphia. *Philadelphia: Printed by B. Franklin, and D. Hall.* MDCCLVI. Folio, pp. 11. 60292

Charter, By-Laws, and Standing Resolutions, of the PENNSYLVANIA ACADEMY of the Fine Arts. *Philadelphia.* 1813. 12mo, pp. 22. 60293

Exhibition of the Pennsylvania Academy of the Fine Arts, ... 1838. *Philadelphia.* [n. d.] 8vo, pp. 15. Continued. 60294

This was the catalogue of the permanent exhibition, and is a different publication from the annual exhibition. Also: The Act of Incorporation, and Standing Regulations of the Pennsylvania Academy of the Fine Arts. *Philadelphia.* 1831. 16mo, pp. 24. + [*Ibid.*] 1847. 8vo, pp. 24. — The Act of Incorporation, and By-Laws and Ordinances of the ... Academy ... . *Philadelphia.* 1860. 12mo, pp. 24. — Catalogue of Statues, Busts, &c. ... *Philadelphia.* 1807. 8vo, pp. 8. — Catalogue of Paintings, Statues, Prints ... . *Philadelphia.* 1818. 8vo, pp. 19. — Catalogue of the Paintings and Statuary ... . *Philadelphia.* 1848. 8vo, pp. 26. Continued. — ... Proceedings of the Annual Meeting of the Stockholders. ... *Philadelphia.* 1855. 8vo, pp. 20. — ... Report of the Board ... to the Stockholders. ... *Philadelphia.* 1851. 8vo, pp. 15. — To the Citizens of Philadelphia. Pennsylvania Academy of the Fine Arts, 23d June, 1845. [n. p. n. d.] Folio, 1 leaf. + [n. p. 1845.] 4to, 1 leaf. — Sixth Annual Exhibition ... . *Philadelphia.* 1817. 8vo, pp. 22. [For earlier exhibitions, *see* Society of Artists, *infra*, and Columbian Society of Artists, *supra*.

First Annual Report of the PENNSYLVANIA AGENCY of the American Tract Society; ... Philadelphia, May 1, 1854. ... [n. p. 1854.] 8vo, pp. 48, 28. 60295

Hints for American Husbandmen, with Communications to the PENNSYLVANIA AGRICULTURAL Society. By Order of the Directors. *Philadelphia: Printed by Clark & Raser.* 1827. 8vo, pp. (178). 4 Plates. B. 60296

Improved title of our No. 31972, Vol. VIII.

Memoirs of the Pennsylvania Agricultural Society: with selections from the most approved authors, adapted to the Use of the Practical Farmers of the United States. ... *Baltimore: J. S. Skinner* ... . 1824. 8vo, pp. xv, 9–255, (2). 4 Plates. 60297

Also: Pennsylvania Agricultural Society. Strictures upon Arator's Attack. [n. p. 1823.] 8vo, pp. 4.—Proceedings of the ... Society: with the Address of ... Jonathan Roberts, Esq. ... at their First Annual Meeting. *Philadelphia.* 1823. 8vo, pp. 39. Continued.

The Pennsylvania Almanack ... For ... 1733. ... By T. Godfrey. *Philadelphia: ... A. Bradford.* [n. d.] 12mo, pp. (24).

Continued to 1735 or later. Also: The Pennsylvania Almanac, for ... 1796 ... . By Joshua Sharp. *Philadelphia: Printed by Jacob Johnson & Co.* [n. d.] 12mo, pp. (36).—The Pennsylvania Almanac ... For ... 1803. By A. Shoemaker. *Philadelphia.* [n. d.] 12mo. Continued to 1823.

Pennsylvania and Ohio Canal Company's Charter. [n. p. 1833.] 8vo, pp. 25. 60299

Also: Annual Report ... . In Senate [of Ohio]. February 21, 1846. 8vo, pp. 10. —Minutes of the Proceedings of a Convention, holden at Warren, Ohio, ... 13th of November, 1833; on ... connecting the Pennsylvania and Ohio Canals. ... *Warren, O.* [n. d.] 8vo, pp. 40.

Pennsylvania Annual Almanac, and Reference, for ... 1813. By Josiah S. Kay, J.W.C.L. ... *Philadelphia.* 1813. 18mo, pp. (72). Continued. 60300

Pennsylvania Anti-Masonic Almanac ... *Lancaster.* 1830. 12mo. S. 60301

Pennsylvania Archives. *See* Hazard (S.), Vol. VIII. 31105.

A second series, edited by J. B. Linn and Wm. H. Egle, M.D., was issued *Harrisburg: B. Singerly.* 1874.

Pennsylvania as a Borrower. Some Considerations on her Ancient Credit, her Subsequent Disgrace, her Reviving Prospects and her True Policy in Future. *Philadelphia.* 1863. 8vo, pp. 60. 60302

Minutes of the Third Anniversary of the PENNSYLVANIA BAPTIST Convention, ... held ... Mount Pleasant, Westmoreland Co., ... October 30 and 31, 1839. ... *Philadelphia.* 1840. 8vo, pp. 14. Continued. 60303

Report of the Fourth Anniversary of the PENNSYLVANIA BAPTIST EDUCATION Society, ... *Philadelphia.* 1844. 8vo. Continued. — Origin, and Constitution of the PENNSYLVANIA BAPTIST MISSIONARY Society. ... *Philadelphia.* 1826. 8vo, pp. 11, (1). — Minutes of the Annual Meeting of the PENNSYLVANIA BAPTIST STATE Convention for Missionary Purposes ... . *Philadelphia.* [1838.] 8vo, pp. 24. Continued.

Charter and By-Laws of the PENNSYLVANIA BIBLE Society, with ... Officers and Managers from the origin of the Society. ... *Philadelphia.* 1854. 8vo, pp. 22. 60304

Also: The Bible Society: Its Design and Operations. By the Pennsylvania Bible Society. [n. p. n. d.] 8vo, pp. 7. — History of the Charter and By-Laws of the ... Society, with a List of Officers and Managers from the origin of the Society to the present date, May 11, 1866. ... *Philadelphia.* 1866. 8vo, pp. 24. — Thirty-Seventh Annual Report of the ... Society ... . *Philadelphia.* 1845. 8vo. [For earlier reports, *see* Philadelphia Bible Society.]

The Proceedings and Constitution of the PENNSYLVANIA BRANCH of the General Union for promoting the observance of the Christian Sabbath. ... *Philadelphia.* 1828. 8vo, pp. 16.

Pennsylvania Bubble. *See* Vol. II., No. 6108.

Ulman's PENNSYLVANIA BUSINESS Directory ... for ... 1854–5. ... By H. C. Ulman. ... *Philadelphia.* 1854. 8vo, pp. 352, 173. 2 Maps. S. 60306

Petition for the Extension of the PENNSYLVANIA CANAL from Columbia to the Maryland Line. *Harrisburg.* 1835. 8vo, pp. 7

Also: Report of a Committee of the House of Representatives, appointed upon the application of James Clarke, Acting Commissioner on the Juniata Division of the Pennsylvania Canal, to investigate his official conduct ... . Together with some of the Documents ... in Evidence. ... *Harrisburg.* 1830. 8vo, pp. 14.

An Act to authorize a loan to defray the expenses of the PENNSYLVANIA CANAL AND RAIL ROAD, and to continue for a further time "An Act to incorporate the Subscribers to the Bank of Pennsylvania" ... . [n. p. 1830.] 8vo, pp. 8. 60308

Pennsylvania Canals. [n. p. n. d.] 8vo, pp. 3. 60309

Letter on their importance. Signed "Hamilton." Philadelphia, May 15, 1828.

The Pennsylvania Chronicle and Universal Advertiser. Containing the freshest Advices, both Foreign and Domestic; with a Variety of other Matter, useful, instructive, and entertaining. ... *Philadelphia: Printed by William Goddard* ... . [n. d.] Folio, pp. 4.

No. 1 appeared Monday, Jan. 26, 1767. The fourth journal in English published at Philadelphia, and the first with four columns to a page in the colonies. Goddard's silent partners were Jos. Galloway and Thos. Wharton. In 1770, Goddard became sole proprietor. The "Chronicle" appeared weekly, and was always edited with ability. In 1768–9, it was printed on a quarto sheet, afterward on a folio, but of a less size than that of 1767. Discontinued, February, 1774.

A Refutation of the Misstatements contained in a Pamphlet recently issued by W. Darrach, M.D., and John Wiltbank, M.D. in reference to the Medical Department of PENNSYLVANIA COLLEGE. *Philadelphia.* 1855. 8vo, pp. 64. 60311

Reply to a Pamphlet entitled "A Statement of the Facts connected with the late re-organization of the Faculty of the Medical Department of Pennsylvania College ..." *Philadelphia.* 1855. 8vo, pp. (2), 68. 60312

A Statement of the Facts connected with the late re-organization of the Faculty of the Medical Department of Pennsylvania College, together with a Documentary History of said Department from its origin to the present time. *Philadelphia.* 1855. 8vo, pp. (2), 64. 60313

Also: Address of Rev. C. P. Krauth, at his Inauguration as President of Pennsylvania College, Gettysburg. *Gettysburg.* 1834. 8vo, pp. 15. — Annual Catalogue, with Officers and Students ... *Gettysburg.* MDCCCXLIV. 8vo, pp. 18. Continued. — The Charter ... . With a list of the patrons ... . *Gettysburg.* 1834. 8vo, pp. 10. — The Literary Record and Journal of the Linnæan Association ... . Conducted by a Committee ... . Volume I. *Gettysburg: H. C. Neinstedt.* 1845. 8vo, pp. (2), 274. Continued. — The Medical Department ... at Philadelphia. The Annual Announcement of Lectures, &c., &c., For ... 1840–1, with a Catalogue of the Graduates ... for ... 1840. *Philadelphia.* 1840. 8vo, pp. 7. Continued.

Report of the ... Managers of the PENNSYLVANIA COLONIZATION Society, with an Appendix. *Philadelphia.* 1830. 8vo, pp. 48. Continued. 60314

Also: Constitution of the ... Society. [n. p. n. d.] 4to, 1 leaf.

An Address from The President and Directors of the PENNSYLVANIA COMPANY for Insurances on Lives and granting Annuities. To the Inhabitants of the United States ... . *Philadelphia.* 1814. 8vo, pp. 45. B. 60315

Also: The Charter and By-Laws of the Pennsylvania Company for Insurances ... . *Philadelphia.* 1836. 8vo, pp. 22. + 1848. 8vo, pp. 26. — Proposals of the ... Company ... Incorporated March 10, 1812, with a perpetual Charter ... . *Philadelphia.* 1837. 8vo, pp. 16. Continued.

An Act to Incorporate the PENNSYLVANIA, DELAWARE and Maryland Steam Navigation Company, Passed March 6, 1826. [n. p. n. d.] 16mo, pp. 8. 60316

A Statement of the Origin, Nature and Operations of the PENNSYLVANIA DOMESTIC Missionary Society. ... *Philadelphia.* 1827. 8vo, pp. 15. 60317

The Pennsylvania Evening Post. MDCCLXXV. Volume 1. *Philadelphia: Printed by Benjamin Towne.* [n. d.] 4to, pp. (2), 604. Continued to 1782. 60318

Pennsylvania Farm Journal, devoted to Agriculture, Horticulture & Rural Economy. S. S. Haldeman, Editor. Volume 1. *Lancaster, Pa.* 1852. 8vo, pp. (8), 380. Continued. 60319

The Pennsylvania Farmer, and Scientific Journal. ... Vol. 1. January 15th, 1844. No. 1. [*Lancaster.* 1844.] 8vo, pp. 24.

Constitution of the PENNSYLVANIA FIRE Company: To which is annexed, Bye Laws and Rules ... . *Philadelphia.* 1808. 18mo, pp. 18. 60321

An Act to Incorporate the PENNSYLVANIA FIRE Insurance Company. *Philadelphia.* 1838. 8vo, pp. 16. 60322

The Pennsylvania Freedman's Bulletin. Philadelphia, May, 1866. [n. p. n. d.] 8vo, pp. 4. 60323

Issued irregularly in separately paged numbers until 1868.

Report of ... a Meeting [of the PENNSYLVANIA FREEDMEN'S Relief Association], ... Nov. 3, 1863, [on] the Condition of the Freed People of the South. *Philadelphia.* 1863. 8vo, pp. 24.

Also: Annual Report of the ... Association, Philadelphia, March, 1864. *Philadelphia.* 1864. 8vo.

The Pennsylvania Gazette. *See* The Universal Instructor.

Postscript to the Pennsylvania Gazette. Friday Evening, Five O'Clock, Dec. 24. 1773. Folio, 1 leaf. 60325

An account of the destruction of the tea in Boston harbor; the news was brought express from New York by Mr. Cornelius Bradford, and was instantly issued in this form from the printing office. W. and T. Bradford headed the postscript to their paper "A Christmas Box."

Act of Incorporation and By-Laws of the PENNSYLVANIA HORTICULTURAL Society. Instituted 1827. Incorporated 1831. *Philadelphia.* 1861. 8vo, pp. 15. 60326

Also: By-Laws of the Pennsylvania Horticultural Society. ... *Philadelphia.* 1844. 8vo, pp. (2), 48.—Catalogue of the Library of the ... Society. *Philadelphia.* 1840. 8vo, pp. 24. + 1850. 8vo, pp. 48.—Constitution and By-Laws ... . *Philadelphia.* 1831. 8vo, pp. 20. + 1836. 8vo, pp. 19. + 1840. 8vo, pp. 24.—The Pennsyl-

vania Horticultural Society, ... offers the following Premiums ... . *Philadelphia.* 1839. 8vo, pp. 12. — ... Programme for ... 1862. ... *Philadelphia.* 1862. 12mo, pp. (2), 16. Continued. — Report of the Tenth Exhibition ... . To which is added a List of Premiums awarded in ... 1837. *Philadelphia.* 1837. 8vo, pp. 16. — Transactions of the ... Society. ... *Philadelphia.* 1839. 8vo, pp. 40. Continued.

An Account of the Rise, Progress, & Present State, of the PENNSYLVANIA HOSPITAL, December 12, 1801. *Philadelphia: Printed by Robert Carr.* 1801. Sm. 8vo, pp. 8. 60327

A Catalogue of the Medical Library belonging to the Pennsylvania Hospital. Exhibiting the Names of Authors and Editors ... Also, A List of Articles contained in the Anatomical Museum and the Rules of the Museum, and of the Library. *Philadelphia: Arch. Bartram.* 1806. 8vo, pp. 127. 60328

Catalogue of the Medical Library [by W. G. Malin] of the Pennsylvania Hospital. *Philadelphia: T. A. Conrad, Printer.* 1829. 8vo, pp. xiv, (2), 324. Continued. — Catalogue Raisonné of the Medical Library ... . By Emil Fischer, M.D. ... *Philadelphia: Printed by T. K. & P. G. Collins.* 1857. 8vo, pp. xxvii, 750. c. + Supplement ... . By A. F. Müller. [*Ibid.*] 1867. 8vo, pp. 713–810.

Some Account of the Pennsylvania Hospital; from its first Rise, to the Beginning of the Fifth Month, called May, 1754. *Philadelphia.* 1817. 8vo, pp. 146. c. 60329

For the first edition and the "Continuation," *see* [Franklin (B.)], Vol. VII. 25588.

State of the Accounts of the Pennsylvania Hospital, ... laid before the ... Annual Meeting, ... 1816. [n. p. n. d.] Folio, 1 leaf. 60330

Continued until 1842, and thereafter in 8vo until 1856, when the title was changed to "Report of the Board of Managers." 8vo. — Also: An Address on the Occasion of the Centennial Celebration ... June 10th, 1851, by George B. Wood, M.D. ... *Philadelphia.* 1851. 8vo, pp. 60. — The Charter, Laws and Rules ... . *Philadelphia.* 1837. 8vo, pp. 31. + 1848. 8vo, pp. 33. + 1875. 8vo, pp. 32. — ... Proceedings of a Meeting held First Month (January) 15th, 1867. *Philadelphia.* 1867. 8vo, pp. 28. Plate. — Report of the Board of Managers ... . *Philadelphia.* 1856. 8vo. Continued. — Report of the Committee on Repairs and Alterations ... . *Philadelphia.* 1853. 8vo, pp. 15. Plate. — Rules for the Government of the ... Hospital. *Philadelphia.* [n. d.] 12mo, pp. 20. — Some Account of the Origin, Objects and Present State of the ... Hospital. *Philadelphia.* 1828. 12mo, pp. 24. Plate. + 1831. 8vo, pp. 46. Plate. + 1832. [*Ibid.*] — To the Contributors ... . [n. p. 1869.] 8vo, pp. 5. *See also* No. 60244, *supra.*

Pennsylvania Hospital Reports. Volume I. *Philadelphia: Lindsay & Blakiston.* 1867. 8vo, pp. 420. 60331

Report of the PENNSYLVANIA HOSPITAL FOR THE INSANE, for ... 1841. With ... its History, Buildings and Organization. By Thomas S. Kirkbride, M.D. ... *Philadelphia.* 1841. 8vo, pp. 46, (1). 2 Plates. Continued. 60332

Also: Code of Rules and Regulations ... of the Pennsylvania Hospital for the Insane. Second Edition. *Philadelphia.* 1850. 12mo, pp. 51.—Proceedings on ... Laying the Corner Stone ... . Including the address by Geo. B. Wood, M.D. ... *Philadelphia.* 1856. 8vo, pp. 30.—Proceedings on ... Opening the New ... Hospital ... at Philadelphia. ... *Philadelphia.* 1859. 8vo, pp. 26.—Report ... in relation to an Asylum for the Insane Poor. *Philadelphia.* 1839. 8vo. *See also* [Kirkbride (T. S.)], Vol. IX., No. 37980, *and* "Memorial," No. 60242, *supra.*

The First Annual Report of the PENNSYLVANIA INDUSTRIAL Home for Blind Women, ... Philadelphia. *Philadelphia.* 1869. 8vo, pp. 16. Continued. 60333

The Pennsylvania Infirmary, for Diseases of the Eye and Ear Established at Philadelphia. *Philadelphia.* 1822. 8vo, pp. 6.

Constitution and By-Laws of the PENNSYLVANIA INSTITUTE ... Incorporated 1856. *Philadelphia.* 1856. 8vo, pp. 31.

Constitution and By-Laws of the PENNSYLVANIA INSTITUTE OF DESIGN, for the Encouragement of Apprentices and Amateurs, with a list of the Officers. *Philadelphia.* 1855. 12mo, pp. 12. 60336

Also: Report of the First Annual Exhibition of Ingenuity and Design, held in ... Philadelphia, ... May, 1857, ... with the Address of the Rev. Kingston Goddard. *Philadelphia.* 1857. 8vo, pp. 27.

An Account of the Origin and Progress of the PENNSYLVANIA INSTITUTION for the Deaf and Dumb. With ... Contributors, &c. ... *Philadelphia.* 1821. 8vo, pp. 38. 60337

Letters to C. C. Biddle, Wm. M'Ilvaine, Mary Cowgill, and John Bacon: Connected with the Dismissal of David G. Seixas, the Founder ... of the Pennsylvania Institution for the Deaf and Dumb. [n. p.] 1822. 8vo, pp. 28. 60338

Also: Charter, By-Laws, and Act of Assembly ... . *Philadelphia.* 1842. 8vo.—Constitution and By-Laws ... with the Address of the ... Directors, and a List of the Officers. *Philadelphia.* 1820. 8vo, pp. 16.—Documents in relation to the Dismissal of David G. Seixas ... . *Philadelphia.* 1822. 8vo, pp. 48.—Fifth Annual Report of the ... Institution ... to the Legislature. *Philadelphia.* 1826. 8vo. Cont'd.

Pennsylvania Institution for the Instruction of the Blind, ... in Philadelphia. Instituted, February 21, 1833. *Philadelphia.* 1833. 8vo, pp. 8. 60339

Also: Address to the Public on the Home for the Industrious Blind, by the Managers ... . *Philadelphia.* 1861. 8vo, pp. 7.—Constitution, Charter, and By-Laws ... relating to the ... Institution ... . [n. p.] 1837. 8vo.—Constitution, By-Laws and Rules ... . With ... Acts of Assembly, ... Origin of the Institution, and an abstract of the first five reports of the ... Managers. *Philadelphia.* 1856. 8vo, pp. 41. + With an Appendix containing Certain Acts of Assembly. [*Ibid.*] 1862. 8vo, pp. 34, (1).—First Annual Report of the Managers ... . *Philadelphia.* 1834. 8vo.—Publi-

cations relative to the ... Institution for the Instruction of the Blind ... . I. Observations on the Instruction of Blind Persons, in a Letter to Roberts Vaux, John Vaughan, and Robert Walsh: by Julius R. Friedlander. [n. p. 1833.] II. Proceedings of the Association for establishing a School for the Education of the Blind in Philadelphia, for ... Pennsylvania, under J. R. Friedlander. [n. p. n. d.] III. Account of the First Exhibition of the Blind Pupils in the ... Institution, ... 1833. [n. p. n. d.] IV. An Address ... [*see* No. 25938]. V. Statement of the number of Blind in Pennsylvania. *Philadelphia.* 1833. 8vo, pp. (2), 8, 8, 8, 15, (2).— ... Report ... [on] the Subject of A Home, ... for the Adult Blind ... . *Philadelphia.* 1851. 8vo, pp. 16.

The Pennsylvania Journal of Prison Discipline and Philanthropy. Published under the Direction of "The Philadelphia Society for the Alleviation of the Miseries of Public Prisons," instituted 1787. Vol. I. *Philadelphia: Joseph Tatum.* 1845. 8vo, pp. 398. Plates. Continued. 60340

Statement of the Incumbrances at present on the Property of the PENNSYLVANIA LAND Company. [n. p. 1797.] 12mo, pp. 3

Pennsylvania Law Journal, containing Judge Randall's Decisions in Bankruptcy. ... *Philadelphia.* 1842–48. 7 vols., 8vo.

Edited by Henry E. Wallace, E. W. David, David Webster, and S. J. Robbins. Continued as the "American Law Journal."

... Numb. 1. The Pennsylvania Ledger: Or the Virginia, Maryland, Pennsylvania, & New Jersey Weekly Advertiser. Saturday, January 28, 1775. *Philadelphia: Printed by James Humphreys, junr.* [n. d.] Folio, pp. (4). 60343

Continued to May 23, 1778.

Report of the Progress of the PENNSYLVANIA LYCEUM. *Philadelphia.* 1836. 8vo, pp. 8. 60344

Address of the Managers of the PENNSYLVANIA LYING-IN and Foundling Hospital, ... with the Charter and By-Laws. *Philadelphia.* 1862. 8vo, pp. 32. 60345

The Pennsylvania Magazine: or, American Monthly Museum. MDCCLXXV. Volume I. *Philadelphia: Printed ... by R. Aitken* ... . 8vo, pp. 625, (5). 15 Plates. P. 60346

Vol. I. from January to December, 1775; Vol. II. from January to July, 1776, pp. 334. No. I. reached a second edition. A periodical of great rarity, owing probably to the troublesome times of its publication. Francis Hopkinson, the Rev. Dr. Witherspoon, and other able writers contributed to this magazine. Paine wrote for it several noticeable articles—his "Ode on Gen. Wolfe," and the "Reflections on Lord Clive." *See* Duyckinck's "Cyclopedia," I. 198.

Pennsylvania Masonic and Civil Almanac for ... 1813. *Philadelphia.* [n. d.] 12mo. 60347

The Pennsylvania, New Jersey, Delaware, Maryland and Virginia Almanac, for ... 1799 ... . *Philadelphia: Printed ... by Peter Stewart.* [n. d.] 12mo, pp. (40). 60348

Pennsylvania Normal School Laws. Passed ... 1857, and ... 1859. *Harrisburg.* 1860. 8vo, pp. 14. 60349

The Pennsylvania Pocket Almanac For ... 1769. ... *Philadelphia: Printed ... by W. and T. Bradford.* [n. d.] 24mo, pp. (28).

Continued to 1810.

Annual Announcement of the PENNSYLVANIA POLYTECHNIC College, 1853–54. *Philadelphia.* [n. d.] 8vo. 60351

Transaction of the PENNSYLVANIA POMOLOGICAL Society. ... *Philadelphia.* 1852. 8vo. 60352

Pennsylvania Population Company. *See* Vol. VIII., No. 33625

Pennsylvania Poultry Society. Report of the Annual Exhibition, held at Philadelphia, ... 1852. *Philadelphia.* 1853. 8vo, pp. 16. 60353

The Pennsylvania Primer, ... for the use of Country Schools; ... *Lancaster: Printed by W. Dunlap.* 1755. 12mo. 60354

Plan of Association of the PENNSYLVANIA PROPERTY Company ... . *Philadelphia.* 1797. 8vo, pp. 16. P. 60355

An Act to Incorporate the PENNSYLVANIA RAILROAD Company. Passed April 13, 1846. With a Supplement. *Philadelphia.* 1846. 8vo, pp. 14. 60356

Letter to the Stockholders of the Pennsylvania Railroad Company. By James Page. *Philadelphia.* 1863. 8vo, pp. 23.

Reasons of the ... Directors of the Pennsylvania Railroad Company, for declining to offer to purchase the Main Line of the State Works; with a copy of the Act of Assembly, authorizing the Sale. *Philadelphia.* 1854. 8vo. C. 60358

Also: By-Laws of the ... Directors, ... with the Charter of the Pennsylvania Railroad Company. *Philadelphia.* 1847. 8vo. + 1853. 8vo, pp. 65.—Charter and Supplements ... with the Acts of Assembly and Municipal Ordinances ... with the By-Laws of the ... Directors. *Philadelphia.* 1859. 8vo, pp. (4), 141.—The Coal Business on the Pennsylvania Railroad. A communication addressed to the President ... of the ... Railroad, on the cost of transportation. *Philadelphia.* 1857. 8vo, pp. 33.—A Few Facts and Considerations for Business Men upon a Delaware Terminus ... *Philadelphia.* 1859. 8vo, pp. 56. Map.—First Annual Report of the Chief Engineer ... 1848. *Philadelphia.* 1848. 8vo, pp. 32. Map.—First Annual Report of the Directors ... to the Stockholders. October 30, 1847. *Philadelphia.* 1847.

12mo, pp. 20. Continued in 8vo. — Guide for the Pennsylvania Railroad, with an Extensive Map ... . *Philadelphia.* 1855. 8vo, pp. 40. Map. — Pennsylvania Rail Road, its Necessity and Advantages to Philadelphia. [n. p. 1846.] Folio, 1 leaf. — ... Address of the Committee of Seven to the Citizens of Philadelphia, and of Pennsylvania, appointed at a Town Meeting, held at Philadelphia, ... 28th of April, 1846. [n. p.] 1846. 8vo, pp. 38. — ... Organization for Conducting the Business of the Road. ... *Philadelphia.* 1852. 8vo, pp. 16. — ... Organization for Conducting the Business and keeping the accounts of the Canal Department ... . *Philadelphia.* 1858. 8vo, pp. 12. — Points for Consideration by the Investigating Committee of the ... Company. [n. p.] 1867. 8vo, pp. 9. — Proceedings of the ... Annual Meeting of the Stockholders ... . April 30th, 1867. *Philadelphia.* 1867. 8vo, pp. 19. — Prohibition of Sunday Travelling ... . *Philadelphia.* 1850. 8vo, pp. 12. — Report of H. Haupt, Chief Engineer of the ... Company, with a Communication from the President of the Ohio & Pennsylvania Rail Road Company ... . *Philadelphia.* 1854. 8vo, pp. 39. — Report of Thomas S. Fernon, to the Pennsylvania Railroad Company, on "Western Connections. [n. p. 1852.] 8vo, pp. 44. — Report on the Eastern Terminus of the Pennsylvania Rail Road. By Strickland Kneass ... . *Philadelphia.* 1859. 8vo, pp. 15. — Reports of the Majority and Minority of the Committee appointed ... 1861, to examine the ... Company. *Philadelphia.* 1862. 8vo, pp. 52. — The West Market Street Meeting. Termination of the Pennsylvania Rail Way. [n. p. 1846?] 8vo, pp. 11. — Will the Interests of Pennsylvania be advanced, or the Revenue increased by continuing the Tonnage Tax upon the Pennsylvania Railroad? Is a Tax on the through tonnage constitutional? [n. p. 1861?] 8vo, pp. 53.

Pennsylvania Railway Gazetteer, Commercial Advertiser, Business and Post-Office Directory, for 1866–7. *Philadelphia: A. O. Loomis & Co.* 1866. 8vo, pp. xxxi, 542. 60359

Pennsylvania Register. *See* Hazard (S.), Vol. VIII. 31106.

Report to the Contributors to the PENNSYLVANIA RELIEF Association for East Tennessee. By a Commission sent by the Executive Committee to visit that region ... . *Philadelphia.* 1864. 8vo, pp. 45. 60360

A Pennsylvania Sailor's Letters. *See* [Macpherson (J.)], XI.

Pennsylvania School Journal, Thomas H. Burrowes, Editor. *Lancaster.* 1852–59. 7 vols., 8vo. 60361

Constitution and By-Laws of the PENNSYLVANIA SEAMEN'S Friend Society; with an Address ... . *Philadelphia.* 1843. 12mo, pp. 11. + 1845. 16mo, pp. 8. 60362

Also: Address of the Pennsylvania Seamen's Friend Society to the Citizens of Philadelphia, with the Constitution and ... Officers, 1845. *Philadelphia.* 1845. 12mo, pp. 16. — The Board of Managers ... . Preamble and Resolutions ... in relation to [the assassination of Lincoln. n. p. 1865.] 12mo, 1 leaf. — Seventh Annual Report of the Pennsylvania Seamen's Friend Society, and the Eighteenth Annual Report of the Female Seamen's Friend Society. *Philadelphia.* 1851. 8vo.

Report of a Committee Appointed by the PENNSYLVANIA SOCIETY FOR DISCOURAGING the Use of Ardent Spirits, to ... report

what amendments ought to be made in the Laws ... for the Suppression of ... Gaming. ... *Philadelphia.* 1828. 8vo, pp. 17.

Also: The Anniversary Report of the Managers of the Pennsylvania Society for Discouraging the Use of Ardent Spirits. Read ... 27th May, 1831. ... *Philadelphia.* 1831. 8vo, pp. 72. + The Fourth Edition. [*Ibid.*] 1833. 8vo.—Report of the ... Managers ... . Read ... May 26th, 1830. [n. p.] 1830. 8vo, pp. 8.

The Constitution of the PENNSYLVANIA SOCIETY FOR PROMOTING the Abolition of Slavery, and the Relief of Free Negroes, unlawfully held in Bondage. ... To which are added Acts of the General Assembly ... for the Gradual Abolition of Slavery. *Philadelphia.* 1781. 8vo. + *Philadelphia: Printed by Joseph James.* M.DCC.LXXXVII. 8vo, pp. 15. + *Philadelphia: Printed by Francis Bailey.* MDCCLXXXVIII. 8vo, pp. 29. + 1800. 8vo, pp. 53. + 1820. 8vo, pp. 31. 60364

Also: Act of Incorporation and Constitution ... . *Philadelphia.* 1860. 8vo, pp. 36. —Celebration of the Ninetieth Anniversary of the organization ... held ... April 14, 1865 ... . *Philadelphia.* 1866. 8vo, pp. 25.—Rules for the Regulation of the ... Society .. . *Philadelphia: Zachariah Poulson, Jun.* 1784. 8vo.

Pennsylvania Society for Promoting the Culture of the Mulberry and the raising of Silkworms ... [*Philadelphia.* 1828.] 8vo.

Annual Report of the PENNSYLVANIA SOCIETY FOR THE ADVANCEMENT of Christianity in Pennsylvania ... 1844. *Philadelphia.* 1845. 8vo. Continued. 60366

Communication of the PENNSYLVANIA SOCIETY FOR THE ENCOURAGEMENT of Manufactures and the Useful Arts, Feb. 7, 1804. *Philadelphia.* 1804. 8vo, pp. 28. M. 60367

Also: Constitution of the ... Society ... adopted Sept. 4, 1819. [n. p. n. d.] 8vo, pp. 3.—Memorial of the Board of Managers ... Agreed to March 10th, 1824. *Philadelphia.* 1824. 12mo, pp. (2), 24.—Memorial of the Board of Manufactures ... . *Washington.* 1822. 8vo, pp. 9.—The Plan of the ... Society ... . *Philadelphia: Printed by R. Aitken & Son.* M.DCC.LXXXVII. 12mo, pp. 12, (1).

Annual Report of the PENNSYLVANIA SOCIETY FOR THE PREVENTION of Cruelty to Animals. *Philadelphia.* 1869. 8vo, pp. 8

Also: Address of the Committee appointed by the ... Society ... . *Philadelphia.* 1867. 8vo, pp. 10.—Charter and By-Laws ... . *Philadelphia.* 1868. 12mo, pp. 12. + [*Ibid.*] 1871. 12mo, pp. 12.

The Memorial of the PENNSYLVANIA SOCIETY FOR THE PROMOTION of American Manufactures to Congress in favor of "Protection." [n. p. 1820.] 8vo, pp. 14. 60369

Address of the Committee of the PENNSYLVANIA SOCIETY FOR THE PROMOTION of Internal Improvement ... in favor of the Union Canal. [n. p. 1826.] 8vo, pp. 7. 60370

Also: The First Annual Report of the Acting Committee of the Society for the Promotion of Internal Improvement in ... Pennsylvania. *Philadelphia.* 1826. 8vo, pp. 45, (2).

Address "of the PENNSYLVANIA SOCIETY FOR THE PROMOTION of Manufactures and the Mechanic Arts," in regard to the depressed state of woolen manufacture. [n. p. 1827.] 8vo, pp. 12. 60371

Also: At a meeting of the ... Society ... held in Philadelphia, ... 14th ... May, 1827. [n. p. n. d.] 8vo, 1 leaf.

Report of the Library Committee of the PENNSYLVANIA SOCIETY FOR THE PROMOTION of Public Economy, containing a summary of the information ... in reply to the ... letter of the Committee of Superintendence of February 21, 1817. *Philadelphia.* 1817. 8vo, pp. 53. 60372

Also: Report of the Committee on Domestic Economy, to the Pennsylvania Society, for the Promotion of Public Economy. ... *Philadelphia.* 1817. 8vo, pp. 27.

The First Report on the State of Education in Pennsylvania, made to the PENNSYLVANIA SOCIETY FOR THE PROMOTION of Public Schools, to which is added the Constitution of the Society. *Philadelphia.* 1828. 8vo, pp. 9. Continued. 60373

Also: Constitution of the ... Society ... . [n. p. 1826?] 8vo, pp. 4.

Address to the People of Pennsylvania and the United States, by the PENNSYLVANIA SOCIETY FOR THE SUPPRESSION of Lotteries. *Philadelphia.* 1834. 8vo, pp. 19. 60374

Pennsylvania Society of the Cincinnati. *See* Vol. IV. 13130.

Report of Col. R. Biddle Roberts, PENNSYLVANIA STATE AGENT at Washington, D. C. *Harrisburg.* 1864. 8vo, pp. 6. + Report of Col. Fr. Jordan, ... Agent ... . [*Ibid.*] 1865. 8vo, pp. 6. + 1866. 8vo, pp. 6. + Annual Report ... for ... 1866. [*Ibid.*] 1867. 8vo, pp. 6. Discontinued. 60375

Report of Col. James Chamberlain, Pennsylvania State Agent at the South West. *Harrisburg.* 1865. 8vo, pp. 7. + Report ... [for 1865. *Ibid.*] 1866. 8vo, pp. 6.

First Annual Report of the Transactions of the PENNSYLVANIA STATE AGRICULTURAL SOCIETY. ... *Harrisburg: A. Boyd Hamilton.* 1854. 8vo, pp. 481, iv. Continued. 60376

Also: Addresses delivered before the Pennsylvania State Agricultural Society, at its Exhibition ... at Williamsport, Lycoming County, September, 1865, by Hon. Edgar Cowan, ... and William H. Allen, LL.D. ... [n. p. n. d.] 8vo, pp. 26. — List of the Premiums of the ... Society, ... 1862. [n. p. n. d.] 8vo, pp. (2), 42. — Officers, Charter, Constitution and Life Members of the ... Society, with the Regulations and Award of Premiums, ... at Pittsburg in 1858, and at Philadelphia in 1857. *Harris-*

burg. 1858. 8vo, pp. 84. — Report of a Committee appointed ... to visit the Farmers' High School of Pennsylvania. ... *Harrisburg*. [1860.] 8vo, pp. 7. — Reports of Judges and Premiums Awarded at Second Annual Exhibition, ... held at Lancaster, ... October, 1852. [n. p.] 1852. 8vo, pp. 32. — To the Members of the ... Society. [n. p. 1860.] 8vo.

Petition, praying for the establishment of "THE PENNSYLVANIA STATE BANK," presented ... in the Senate, March 25, 1834. [n. p. n. d.] Folio, 1 leaf. 60377

Catalogue of the Miscellaneous Books in the PENNSYLVANIA STATE LIBRARY. *Harrisburg*. 1829. 8vo. + *Harrisburg: Royal & Schroyer*. 1853. 16mo, pp. xvi, 124. C. 60378

Catalogue of the ... Library, with Index. *Harrisburg: E. Guyer*. 1839. 8vo. — Catalogue of the Books ... added during ... 1854, '55, '56, '57. *Harrisburg*. 1854–1858. 8vo. — Catalogue of the ... Library. Compiled and Classified by Wallace De Witt. *Harrisburg: A. Boyd Hamilton*. 1859. 8vo, pp. xiv, (2), 440. — Catalogue of the ... Library. *Harrisburg*. 1867. 8vo.

By-Laws of the PENNSYLVANIA STATE LUNATIC Hospital at Harrisburg. *Harrisburg*. 1851. 8vo, pp. 19. 60379

Also: Report of the Trustees and Superintendent of the ... Hospital for 1851. *Harrisburg*. 1852. 8vo. Continued.

Pennsylvania State Normal School. ... An Act ... for the due training of Teachers ... . [n. p. 1857.] 8vo, pp. 8. 60380

The Pennsylvania State Register, for 1831. ... *Philadelphia: John Conrad*. 1831. 12mo, pp. (4), 120, 34. 60381

At a meeting of the PENNSYLVANIA STATE SOCIETY of the Cincinnati, held at the State House, July 5, 1790. [n. p. n. d.] Folio, 1 leaf. 60382

A record of the proceedings of the meeting.

Address of the PENNSYLVANIA STATE TEMPERANCE Society to the Inhabitants of the Commonwealth. [n. p. 1834.] 8vo, pp. 16. 60383

Also: The Anniversary Report of the Managers of the ... Society for 1834. *Philadelphia*. MDCCCXXXIV. 8vo, pp. 40. — Annual Report of the ... Society. *Philadelphia*. 1831. 8vo. — Memorial of the ... Managers of the ... Society to the Convention for revising the Constitution of ... Pennsylvania. *Philadelphia*. 1837. 8vo, pp. 29.

Pennsylvania State Trials. *See* [Hogan (E.)], VIII. 32418.

The Pennsylvania System of Separate Confinement Explained and Defended. *Philadelphia*. 1867. 8vo, pp. 99, iv, 116.

The Pennsylvania System of Prison Discipline Triumphant in France. ... Published by the ... "Philadelphia Society for the Alleviation of the Miseries of Public Prisons." *Philadelphia*. 1847. 8vo, pp. 24.

Appeal of the ... Directors on behalf of the PENNSYLVANIA TRAINING School for Idiotic and Feeble-Minded Children, with the First Annual Reports of the Treasurer and Principal. *Philadelphia.* 1854. 4to, pp. 18, (1). Continued in 8vo. 60385

Also: The Act of Incorporation and By-Laws of the ... Training School ... . *Philadelphia.* 1857. 8vo, pp. 22. — Second Annual Report of the ... Directors ... to the Corporation. *Philadelphia.* 1855. 8vo, pp. 22. Continued. — The Proceedings at the Opening of the New Buildings ... near Media, ... Pennsylvania ... . *Philadelphia.* 1859. 8vo, pp. 38. Plate.

Proceedings of the PENNSYLVANIA YEARLY Meeting of Progressive Friends, ... 1853. *New York.* 1853. 8vo. Contin'd.

Petition from Inhabitants of Beaver County, Pa. for an Increased Tariff. ... *Washington.* 1828. 8vo, pp. 3. 60387

Petition of Sundry Inhabitants of ... Pennsylvania. *Washington.* 1808. 8vo. 60388

Relates to land claims.

Petition to Congress of Inhabitants of Pennsylvania settled on Lands claimed by Connecticut; with Report and Action thereon. *Philadelphia.* [n. d.] 8vo, pp. 8. M. 60389

Addresses ... before the PHILOMATHEAN Society of the University of Pennsylvania, on ... its Semi-Centennial Celebration, October 6th, 1863. *Philadelphia.* 1864. 8vo, pp. 26. 60390

Also: Catalogue of the Library of the Philomathean Society ... . *Philadelphia.* 1870. 8vo, pp. 6. — Catalogue of the Members ... . *Philadelphia.* 1850. 8vo, pp. (24). + 1859. Sm. 4to, pp. 24. + 1867. 4to, pp. 32. + 1878. 4to, pp. 36.

A Plan for encouraging Agriculture, and increasing the Value of Farms in the Midland and more Western Counties of Pennsylvania ... . [n. p. about 1795.] 12mo, pp. 11. 60391

A Plan for Liquidating Certain Debts ... of Pennsylvania, collecting Arrearages with greater Expedition, restoring Confidence in the Government, and providing the Quota of Federal Supplies. [n. p. 1778.] Folio, pp. 6. 60392

A Plan for the Establishment of Public Schools ... in Pennsylvania; to which are added Thoughts upon the Mode of Education, proper in a Republic. ... *Philadelphia:* ... *Thomas Dobson.* M DCC LXXXVI. 12mo, pp. 36. BA., S. 60393

A Pleasant Peregrination. *See* [Nicklin (P. H.)], XIII. 55237.

Political Anti-Masonry, Abolition, and Amalgamation. [n. p.] 1838. 12mo, pp. 12. 60394

"A brief account of the introduction of political anti-masonry in Pennsylvania."

Political Running, or An Account of a Celebrated Race over the Pennsylvania Course, in ... 1823, for the Governor's Purse. ... [n. p.] 1823. 8vo, pp. 16. 60395

Second Annual Announcement of the POLYTECHNIC College, ... of Pennsylvania. ... *Philadelphia.* 1854. 8vo, pp. 18. Plate. Continued. 60396

The Present State and Condition of the Free People of Color at ... Philadelphia and adjoining Districts, as exhibited by the Report of a Committee of the Pennsylvania Society for Promoting the Abolition of Slavery. *Philadelphia.* 1838. 8vo. 60397

Principles and Articles agreed upon by the Members of the Constitutional Society, in Philadelphia; And Proposed for the Consideration of the Lovers and Supporters of Civil Government in other parts of the State. *Philadelphia: Printed by Francis Bailey* ... . [1780.] Folio, 1 leaf. 60398

Also: To the Citizens of Pennsylvania. [n. p. 1780.] Folio, 1 leaf. [Signed by Richard Bache, Chairman, by order of the Society.]

The Printed Copy of an Act made by Charles Gookin, Esq; by the Queen's Royal Approbation Lieutenant Governour under William Penn, Esq; of the Province of Pensilvania, with the Advice and Consent of the Freemen of the said Province in General Assembly met, directing an Affirmation to Such, who, for Conscience-sake cannot take an Oath, as received in a Letter from Pensilvania, and Publish'd. *London, July* 3. 1711. 60399

Proceedings & Address, of the Committee of the Anti-Jackson Men of Franklin County, Pennsylvania. [n. p. 1832.] 8vo, pp. 48. 60400

Proceedings and Debates of the Convention of the Commonwealth of Pennsylvania, to propose Amendments to the Constitution, commenced and held at Harrisburg, on the second day of May, 1837. Reported by John Agg ... . *Printed by Packer, Barrett, and Parke,* ... *Harrisburg.* 1837–9. 14 vols., 8vo. 60401

For the German translation, *see* "Tagebuch der Convention," *infra.*

Proceedings and Debates of the General Assembly of Pennsylvania. Accurately Taken in short hand, by Thomas Lloyd. ... *Philadelphia: Printed by Daniel Humphreys.* M,DCC,LXXXVII. 4 vols., 8vo, pp. 143; (2), 189, (1); (2), 234; 348. P. 60402

Vol. II. is printed by Joseph James, while vols. III. and IV. have no printer's name on the title-page, and are dated M,DCC,LXXXVIII.

Proceedings of a Convention of Delegates from the Citizens of Pennsylvania, Opposed to Executive Usurpation and Abuse, ... Harrisburg, May 27, 1834. *Harrisburg.* 1834. 8vo, pp. 22.

Proceedings of a Convention of Democratic Young Men, Delegates from the Citizens of Pennsylvania, in favour of the Re-Election of Joseph Ritner, and opposed to Martin Van Buren and the Sub-Treasury. ... Reading, June 4th, 1838. *Reading.* 1838. 8vo, pp. 24. 60404

Proceedings of a Public Meeting ... New Hope, February 14, 1846, in favor of an Out-Let Lock at Wells' Falls, to connect the Delaware Division with the Del. & Raritan Canal. [n. p. n. d.] 8vo, pp. 8. 60405

Proceedings of an Improvement Convention, of Delegates from Luzerne, Susquehanna and Bradford Counties: ... Tunkhannock, May 5, 1840. [n. p. n. d.] 8vo, pp. 8. 60406

Relates to the North Branch Canal.

The Proceedings of some Members of Assembly, at Philadelphia, April, 1728, vindicated from the unfair Reasoning and unjust Insinuations of a certain Remarker. [*Philadelphia: S. Keimer.* 1728.] Folio, 2 leaves. P. 60407

For printing this Keimer was arrested by the Sergeant-at-Arms, and brought before the Assembly. He acknowledged the truth of the charge, but the matter was not pressed against him.

Proceedings of the Agricultural Convention ... at Harrisburg, January 21, 1851. [n. p. n. d.] 8vo, pp. 14. 60408

Proceedings of the Convention ... at Harrisburg, March 4, 1824, for the purpose of forming an Electoral Ticket, to be supported by the Democratic Republicans of Pennsylvania, at the ensuing election for President and Vice-President ... . [n. p. n. d.] 8vo, pp. 8. 60409

Proceedings | of the | Convention, | for the | Province | of | Pennsylvania, | held at | Philadelphia, | January 23, 1775, and continued | by Adjournments, to the 28th. | *Philadelphia:* | *Printed by William and Thomas Bradford,* | ... | M.DCC.LXXV. | 8vo, pp. (2), 10.

Proceedings of the Democratic Antimasonic State Convention, ... Harrisburg, Feb. 22, 1832. *Harrisburg.* 1832. 8vo, pp. 16.

Proceedings of the Democratic Convention, ... at Harrisburg,

January 4, 1828. *Harrisburg*. 1828. 8vo. + March, 5, 1832. *Harrisburg*. 1832. 8vo, pp. 24. 60412

For the German translation, *see* "Verhandlungen," *infra*.

Proceedings of the Democratic Convention of Pennsylvania, ... March, 1835, to nominate a Candidate for Governor and to elect Delegates to the National Convention. ... *Harrisburg*. 1835. 8vo, pp. 16. 60413

Proceedings of the Democratic Republican Convention of Young Men of ... Pennsylvania, ... Harrisburg, July 4, 1836. ... [n. p. n. d.] 8vo, pp. 28. 60414

Proceedings of the Democratic State Convention, ... Harrisburg, Pa., March 16, 1859. ... *Harrisburg*. [n. d.] 8vo, pp. 32

Proceedings of the Democratic Whig National Convention, ... Harrisburg, ... December, 1839, for .... nominating Candidates for President and Vice-President ... . *Harrisburg*. 1839. 8vo, pp. 42. 60416

Proceedings of the Electoral College of ... Pennsylvania, ... Harrisburg, December 7, 1836. *Harrisburg*. 1836. 8vo, pp. 12.

The Proceedings of the Executive of the United States, respecting the Insurgents. 1794. *Philadelphia: Printed by John Fenno*. MDCCXCV. 8vo, pp. 130. 60418

Proceedings of the Legislature ... in Commemoration of the Birth-Day of Washington, ... 1861. *Harrisburg*. 1861. 8vo, pp. 29. 60419

Proceedings of the Military Convention ... Harrisburg, ... January 2, 1832. ... *Harrisburg*. 1832. 8vo, pp. 24. 60420

Proceedings of the National Republican Convention. [n. p. 1832.] 8vo, pp. 4. 60421

Convention of Pennsylvania National Republicans only.

Proceedings of the Native American State Convention, ... Harrisburg, February 22, 1845. ... *Philadelphia* ... . 1845. 8vo, pp. 24. 60422

Proceedings of the Pennsylvania Canal Convention, ... Harrisburg, August 4, 1825. *Harrisburg*. 1825. 8vo, pp. 19.

Proceedings of the Pennsylvania Convention assembled to organize a State Anti-Slavery Society, at Harrisburg, on 31st

January and 1st, 2d and 3d February, 1837. *Philadelphia.* 1837. 8vo, pp. 97. 60424

Proceedings of the Pennsylvania Democratic State Convention, ... Harrisburg, March 4th, 1856. Reported by James B. Sheridan. *Philadelphia.* 1856. 8vo, pp. 90. 60425

Proceedings of the Pennsylvania State Convention, to promote Common School Education, ... Harrisburg, Jan. 16 and 17, 1850. ... *Harrisburg.* 1850. 8vo, pp. 16. 60426

Proceedings of the Provincial Conference of Committees, of the Province of Pennsylvania, Held at the Carpenter's Hall, at Philadelphia. Began June 18th, and continued by adjournments to June 25, 1776. *Philadelphia: Printed by W. & T. Bradford.* [1776.] 8vo, pp. 31. 60427

Proceedings of the Railroad Convention, ... Harrisburg, March 6th, 1838. *Philadelphia.* 1838. 8vo. 60428

Proceedings of the State Convention of the State Rights Democracy ... Harrisburg, ... April 13, 1859. *Harrisburg.* 1859. 8vo, pp. 45. 60429

Proceedings of the State Medical Convention, held in Lancaster, April, 1848: and Constitution of the Medical Society of ... Pennsylvania; ... *Lancaster, Penn.* ... 1848. 8vo, pp. 20.

Proceedings of the State Sabbath Convention, ... Harrisburg, May 30, 31, 1844. *Philadelphia.* 1844. 8vo. 60431

Proceedings of the State Temperance Convention: ... Harrisburg, Penn., January 12 and 13, 1842. *Shiremanstown.* 1842. 8vo, pp. 16. 60432

Proceedings of the Supreme Executive Council of ... Pennsylvania, in the Case of Major General Arnold. [*Philadelphia:*] *Printed by Hall & Sellers.* 1779. 4to, pp. 11. 60433

Proceedings of the Whigs of Chester County, favorable to a distinct organization of the Whig Party. ... West Chester, Nov. 5, 1838. [n. p. n. d.] 8vo, pp. 23. 60434

The Proceedings relative to calling the Conventions of 1776 and 1790. The Minutes of the Convention that formed the present Constitution of Pennsylvania, together with The Charter to William Penn, the Constitutions of 1776 and 1790, and a View of the Proceedings of the Convention of 1776, and The

Council of Censors. *Harrisburg: Printed by John S. Wiestling.* 1825. 8vo, pp. 384, iv. A. 60435

Contains much valuable matter relative to the early history of the State.

Proclamation of the President [B. Franklin] and Executive Council, offering a Reward for the Apprehension of Daniel Shays and others, March 10, 1787. [n. p. n. d.] Folio, 1 leaf.

Proposal for calling a Convention. *Philadelphia: William Duane.* 1805. 12mo, pp. 30. 60437

Proposals relating to the Education. *See* [Franklin (B.)], VII.

An Appeal to the Lay Members of the PROTESTANT EPISCOPAL CHURCH in Pennsylvania. [n. p.] *April*, 1827. 8vo, pp. 19

Also: Constitution, Canons, and Regulations of the Protestant Episcopal Church ... *Philadelphia.* 1829. 8vo, pp. 47. + 1839. 8vo. — Journal of the Convention of the ... Church, held in Philadelphia, A. D. 1785. *Philadelphia.* 1785. 8vo. Continued. — Journal of the Meetings which led to the Institution of the Convention ... and of the First Six Conventions. *Philadelphia.* 1790. 8vo, pp. 26. — Journal of the Proceedings of the Bishops, Clergy and Laity ... at Philadelphia, May 17 to 24, 1814. *Philadelphia.* 1814. 8vo, pp. 39. — Prayers and Thanksgivings which may be used in this Diocese. A. Potter, Bishop, &c. [n. p. n. d.] 8vo, pp. 8. — Report of the Committee of Seven on the Division of the Diocese, appointed ... in 1863 ... . *Philadelphia.* 1864. 8vo, pp. 16.

Report of a Committee ... of the PROTESTANT EPISCOPAL MISSIONARY SOCIETY of Pennsylvania on the Subject of a General Missionary Society for Foreign and Domestic Missions ... . *Philadelphia.* 1820. 8vo, pp. 16. B. 60439

Public Faith. [n. p. 1833?] 8vo, pp. 15. 60440

Relates to the Union Canal Lottery.

Report of the QUARTERMASTER GENERAL of the Commonwealth ... for ... 1861. *Harrisburg.* 1861. 8vo, pp. 23. + Report ... for ... 1862. [*Ibid.*] 1863. 8vo, pp. 26. + Report ... for ... 1864. [*Ibid.*] 1865. 8vo, pp. 177. Discontinued.

Reasons for Repealing the Act of the Legislature of Pennsylvania, of September 13, 1785, for Repealing their Acts of March 18, and April 1, 1782, For Supporting and Incorporating the Bank of North-America. Humbly offered to the Consideration of the Public. By a Citizen of Philadelphia. *Philadelphia: Printed by Eleazer Oswald.* M,DCC,LXXXVI. 8vo, pp. 8. 60442

Receipts and Expenditures in the Treasury of Pennsylvania, from ... December, ... [1806] to ... November, ... [1807]

inclusive. *Lancaster: Printed by John Burnside.* 1807. 8vo, pp. 142. 60443

Continued to 1818, and thereafter as "Receipts and Payments at the Treasury of Pennsylvania," until changed in 1824 to "Report of the State Treasurer," and so continued until 1850, from which time it has appeared as "Detailed Report of the State Treasurer."

Reception of Gov. Andrew Johnson, of Tennessee, and Ex-Gov. Wright, of Indiana, at the State Capitol of Pennsylvania. Full Proceedings in the Senate. *Harrisburg.* 1863. 8vo, pp. 32

Recüeil | de | Diverses | pieces, | Concernant | la | Pensylvanie. | *A la Haye,* | *Chez Abraham Troyel,* | *Marchand Libraire, dans la Grand Sale* | *de la Cour,* M.DCLXXXIV. | 12mo, pp. 118. 60445

A translation of various tracts by William Penn, Mr. Furley, and Thomas Paskel. One of the rarest books about Pennsylvania. *See* Leclerc, No. 1249.

Reflections upon the Administration of Justice in Pennsylvania. By a Citizen. *Philadelphia: Hopkins and Earle.* 1809. 8vo, pp. 66. 60446

Die | Regierungsverfassung | der | Republik Pennsylvanien, | wie solche von der | General Convention, | die zu dem Zweck erwählet | und | vom 15ten Julii, 1776, bis zum 28sten September, 1776, | in Philadelphia gehalten wurde, | vestgesetzt worden. | Aus dem Englischen übersetzt. | *Philadelphia:* | *Gedruckt bey Melchior Steiner.* 1784. 8vo. 60447

A translation of No. 60014, *supra.*

Report of the Register-General on the State of the Finances of Pennsylvania, for ... 1794. *Philadelphia: Zachariah Poulson.* 1795. 8vo, pp. 19. Continued until 1809. 60448

The Register of Pennsylvania. *See* Vol. VIII., No. 31106.

Regulations for Common School Districts, in Two Parts. ... Prepared by Thomas H. Burrowes ... . *Harrisburg.* 1838. 8vo, pp. 16. 60449

Reise in Ober-Pensylvanien. *See* [Crevecœur], Vol. V. 17502

The Remainder of the Observation, promised in the Mercury. [n. p. 1735.] Folio, pp. 4. 60450

In answer to the piece against the Governor's acting as Chancellor.

Remarks on a late Protest. *See* [Franklin (B.)], VII. 25576.

Remarks on a late Publication. *See* [Reed (Joseph)].

Remarks on a second Publication of B. Henry Latrobe, Engineer, said to be printed by Order of the Committee of Councils; ... and distributed among the members of the Legislature. [n. p. 1799.] 8vo, pp. 7. 60451

Defense of the Delaware and Schuylkill Canal.

Remarks on Money, and the Bank Paper of the United States: Together with a Review of Governor Snyder's Objections to the Bank Bill, passed by two of the Legislative Branches of ... Pennsylvania, at their Session of 1812–13. *Philadelphia.* 1814. 8vo, pp. 31. 60452

Remarks on Scurrility. *See* [Stanley (J. W.)]

Remarks on the Address. *See* [Webster (P.)]

Remarks on the late Proceedings of some Members of Assembly at Philadelphia, April, 1728. [n. p. 1728.] Folio, 2 l.

See also [Huidekoper (H. J.)], Vol. VIII., No. 33625.

Remarks on the School Law of Pennsylvania. *Philadelphia.* 1826. 8vo. 60454

Remarks upon a Memorial circulated by the Agents of the Forest Improvement Company, designed to produce an unjust prejudice against the Mine Hill and Schuylkill Haven Rail Road Company. *Philadelphia.* 1853. 8vo, pp. 8. 60455

Remarks upon the Advice to the Freeholders ... [n. p. 1727?] Folio, pp. 4. 60456

Reply to "A Spectator." [*Washington.* 1825.] 8vo, 1 leaf.

Dispute of R. R. Keene with R. W. Meade.

Reply to "The Crisis." *Printed by James Peacock, ... Harrisburg.* [1817.] 8vo, pp. 14. 60458

Report and Correspondence of the Commissioners for Promoting the Internal Improvement of the State. *Harrisburg.* 1825. 8vo, pp. 71. 60459

Report from the Committee on Inland Navigation, on the Delaware and Raritan Canal. ... February 21, 1825. [n. p. n. d.] 8vo, pp. 8. 60460

Report in relation to the Antietam National Cemetery, made to the Governor ... March 30, 1866. [n. p. 1867.] 8vo, pp. 6.

Report of a Committee appointed to investigate the evils of Lotteries, in ... Pennsylvania, and to suggest A Remedy for the same. *Philadelphia.* 1831. 8vo, pp. 16. 60462

Report of a Committee of the Senate on the Subject of Weights and Measures. *Philadelphia.* 1809. 8vo, pp. 35. P.

Report of a Select Committee of the Senate ... relative to the Navigation of the Ohio River. ... *Harrisburg.* 1842. 8vo, pp. 8, folded leaf. 60464

Report of Col. James Worrall, in relation to the Passage of Fish up the Susquehanna River, made to the Governor ... December 3, 1866. *Harrisburg.* 1867. 8vo, pp. 7. Continued.

Report of Mahlon H. Dickinson, on the Condition and Management of the Prisons and Almshouses ... . [*Harrisburg.* 1868.] 8vo, pp. 17. 60466

Report of Messrs. Benj. Wright and J. L. Sullivan, Engineers, ... Survey of the ... Proposed Canal, from the Hudson, to the ... Lackawaxen River. ... *Philadelphia.* 1824. 8vo, pp. viii, 70. Map. 60467

Report of Messrs. Wright and Buckalew, Commissioners to investigate the Affairs of the Bank of Susquehanna County. ... [n. p. 1849.] 8vo, pp. 40. 60468

Report of Mr. Stevenson, Chairman of the Committee on Domestic Manufactures, ... December 24, 1822. *Harrisburg.* [n. d.] 8vo, pp. 8. 60469

Report of the Case of ... Pennsylvania *v.* John Smith, Marshal of the United States for ... Pennsylvania, ... with the ... Opinion by William Tilghman, Chief Justice of Pennsylvania. By a Member of the Philadelphia Bar. *Philadelphia.* 1809. 8vo, pp. 52. S. 60470

Report of the Case of the Commonwealth, *vs.* Tench Coxe, Esq. on a Motion for a Mandamus, in the Supreme Court of Pennsylvania; Taken from the manuscript of the Fourth Volume of Mr. Dallas's Reports. ... *Philadelphia: Printed by Jane Aitken.* 1803. 8vo, pp. 137. 60471

Corrected title of No. 17303, Vol. V.

Report of the Commission appointed by the Governor ... to investigate the Alleged Army Frauds, August, 1861. *Harrisburg.* 1861. 8vo, pp. 63. 60472

Report of the Commissioners Appointed by an Act of the Legislature ... to ... examine all the contemplated routes for connecting the waters of Lake Erie and French creek by canal and slack water navigation. ... Jan. 30, 1824. [n. p. n. d.] 8vo, pp. 12. 60473

Report of the Commissioners. *See* Connecticut, v. 15685.

Report of the Commissioners appointed by the Governor, to prepare a Revised Revenue Code. ... Approved April 11, 1862. [*Harrisburg*. n. d.] 8vo, pp. 31. 60474

Report of the Commissioners, appointed by the President of the United States ... to confer with the Insurgents in the Western Counties of Pennsylvania. *Philadelphia: Printed by Francis Childs & John Swaine.* M,DCC,XCIV. 8vo, pp. 38. c. 60475

Report of the Commissioners appointed to Examine the Claims upon the Main Line of the Public Improvements. ... *Harrisburg*. [n. d.] 8vo, pp. 11. 60476

Report of the Commissioners appointed to Explore the River Susquehanna. ... Dec. 20, 1823. [n. p. n. d.] 8vo, pp. 7.

Report of the Commissioners appointed ... to prepare a revised Revenue Code, for ... Pennsylvania, ... 1863. [n. p. n. d.] 8vo, pp. 31. 60478

Report of the Commissioners appointed to revise the Civil Code of Pennsylvania. ... *Harrisburg*. 1834–35. 8vo, pp. 252.

Report of the Commissioners appointed to Revise the Code of Pennsylvania. [n. p. 1853.] 8vo, pp. 42. 60480

Report of the Commissioners appointed to Revise the Penal Code ... of Pennsylvania, January, 4, 1860. ... *Harrisburg*. 1860. 8vo, pp. 129. 60481

Report of the Commissioners appointed ... March 23, 1830, relative to a Revised Code of Pennsylvania ... . Read in House ... Feb. 2, 1831. *Harrisburg*. 1831. 8vo, pp. 89. + Second Report ... 1833. [*Ibid.*] 1833. 8vo, pp. 62. + Third Report ... [*Ibid.*] 1833. 8vo, pp. 59. + Fourth Report ... . [*Ibid.*] 1834. 8vo, pp. 179. + [Fifth] Report ... March 23, 1834. [*Ibid.*] 1834. 8vo, pp. 87. + [Sixth] Report ... January 16, 1835. [*Ibid.*] 1834–5. 8vo, pp. 252. + [Seventh] Report ... March 18, 1835. 8vo, pp. 61. 60482

Report of the Commissioners on the Internal Improvement Fund ... . February 7, 1831. *Harrisburg.* 1831. 8vo, pp. 8.

Report of the Commissioners ... on the part of ... Pennsylvania ... relative to the use of the Waters of the River Delaware. *Harrisburg.* 1834. 8vo, pp. 28. 60484

Report of the Commissioners relative to the National Cemeteries, made to the Governor ... . *Harrisburg.* 1868. 8vo, pp. 6

Report of the Committee, appointed by the House ... to inquire into the Conduct of the Governor ... . Read February 16, 1820. *Harrisburg.* [1820.] 8vo, pp. 29. 60486

Report of the Committee appointed on the subject of Free-Masonry. ... Read in the House ... . *Harrisburg.* 1834. 8vo, pp. 7. 60487

Report of the Committee appointed to enquire into the ... Disturbances at the Seat of Government, in December, 1838. ... Read ... June 18, 1839. *Harrisburg.* 1839. 8vo, pp. 163. 4 folded leaves. 60488

Report of the Committee appointed to enquire into the expediency of bringing in a bill to enable the people to vote at the next General Election, for or against a Convention, to revise and amend the Constitution ... . Feb. 23, 1824. ... [n. p.] 1824. 8vo, pp. 7. 60489

Report of the Committee appointed to enquire into the Official Conduct of the Governor ... . [n. p. 1807.] 8vo, pp. 79.

Report of the Committee appointed to enquire into the Operation of the Poor Laws ... . *Harrisburg.* 1825. 8vo, pp. 30.

Report of the Committee Appointed to Examine into the state of the Bank of Pennsylvania and Philadelphia Bank. ... February 10, 1829. *Harrisburg.* 1829. 8vo, pp. 118. 60492

Report of the Committee appointed to Inquire into the Organization of the Two Bodies Claiming to be the House of Representatives. ... Read in Senate, Dec. 19, 1839. *Harrisburg.* 1838. 8vo, pp. 31. 60493

Report of the Committee Appointed ... to investigate the cause of an Increased Number of Slaves being returned for that

Commonwealth, by the Census of 1830, over that of 1820. ... *Harrisburg*. 1833. 8vo, pp. 7. 60494

Also published in the German language.

Report of the Committee appointed to investigate the Evils of Freemasonry ... . June, 1836. With an Exposure of Odd-Fellowship. *Harrisburg*. 1836. 8vo. B. 60495

Report of the Committee appointed to Investigate the Official Conduct of the Canal Commissioners. ... March 23, 1832, by Mr. Greenough, Chairman. [n. p. n. d.] 8vo, pp. 4. 60496

Report of the Committee appointed to visit and inquire into the Condition ... of the Eastern Penitentiary and the House of Refuge, in ... Philadelphia, and the Moyamensing Prison, Mr. M'Cleland, Chairman. Read in the House ... February 14, 1837. *Harrisburg*. 1837. 8vo, pp. 10. + Read in Senate, February 14, 1837. [n. p. n. d.] 8vo, pp. 6. 60497

Report of the Committee of Conference, to whom was referred An Act to Reduce the State Debt, and to incorporate the Pennsylvania Canal and Railroad Co. ... *Harrisburg*. 1844. 8vo, pp. 16. 60498

Report of the Committee of Elections, to whom was referred ... the Petition of sundry Citizens of the County of Washington, in ... Pennsylvania, complaining of an undue election and return of John Hoge, . . as one of the Representatives ... . [*Washington*. 1804.] 8vo, pp. 5. 60499

Report of the Committee of Inquiry ... . [n. p. 1819.] 8vo, pp. 26. 60500

In regard to the official conduct of Thos. Sergeant, Secretary of the Commonwealth.

Report Of the Committee of Inquiry relative to the Farmers and Mechanics' Bank, &c. &c. Together with a Statement of the Evidence ... . Jan. 18, 1811. [*Harrisburg*. n. d.] 8vo, pp. 24. 60501

Report of the Committee of Senate, relative to Banks in Philadelphia ... . [n. p. 1816.] 8vo, pp. 15. 60502

Report of the Committee of the House ... to whom were referred the Message of the Governor and sundry memorials relating to the abolition of Lotteries. ... *Harrisburg*. 1832. 8vo, pp. 37. 60503

Report of the Committee of the Senate appointed on the Judiciary System. [n. p. 1810?] 8vo, pp. 11. 60504

Report of the Committee of the Senate appointed to inquire into the Extent and Causes of the Present General Distress. [n. p. 1819.] 8vo, pp. 23. 60505

Report of the Committee of the Senate ... relative to Foreign Corporations. *Harrisburg*. 1825. 8vo, pp. 16. 60506

Report of the Committee of the Senate ... upon the ... Coal Trade. S. J. Packer, Chairman. *Harrisburg*. 18—. 8vo, pp. 126. 60507

Report of the Committee of [*sic*] Vice and Immorality of the Senate ... to whom were referred the Message of the Governor and sundry memorials relating to the Abolition of Lotteries. ... *Philadelphia*. 1832. 8vo, pp. 15. 60508

Also: Report of the Committee of Vice and Immorality of the Senate ... in relation to the Manufacture ... of Spirituous Liquors. ... *Harrisburg*. 1855. 8vo, pp. 8.

Report of the Committee of Ways and Means, relative to the Finances of the Commonwealth. ... Read in the House ... March 7, 1827. *Harrisburg*. 1827. 8vo, pp. 7. Continued.

Also: Report of the Committee of Ways and Means, to whom was referred the message from the Governor and memorial from the auctioneers of Philadelphia, on the ... prohibition, by Congress, of Sales at Auction. Read in the House ... Feb. 20, 1824. [n. p. n. d.] 8vo, pp. 4.—Report of the Committee ... on the Currency and Finances of the Commonwealth. ... March 1, 1834. *Harrisburg*. 1834. 8vo, pp. 40, folded leaf.—Report of the Committee ... in relation to the Revenue to be derived from Banks. ... *Harrisburg*. 1835. 8vo, pp. 6.—Report of the Committee ... relative to the Union Canal Lottery, and to prevent the Sale of Foreign Lottery Tickets. ... *Harrisburg*. 1828. 8vo, pp. 7.—Report of the Committee ... upon that part of the Governor's Message which relates to the Surplus Revenue, the State Debt, &c. ... Read in the House ... January 10, 1837. *Harrisburg*. 1837. 8vo, pp. 8.—Report of the Minority of the Committee ... in relation to the Revenue to be derived from Banks. ... *Harrisburg*. 1835. 8vo, pp. 7.

Report of the Committee on Agriculture, ... March 15, 1823. [n. p. n. d.] 8vo, pp. 3. Continued. 60510

Also: Report of the Committee on Agriculture, in the House ... on the Resolution instructing them to inquire into the influence which the encouragement now given to the Manufacturing Interests of the State, has upon the Interests of Agriculture ... . Read Feb. 2, 1833. *Harrisburg*. 1833. 8vo, pp. 24.

Report of the Committee on Banks, in the House ... in pursuance of a resolution instructing them to present ... a detailed report on the Currency of Pennsylvania ... . *Harrisburg*. 1833. 8vo, pp. 14. 60511

The same in German, *Harrisburg*. 1833. 8vo, pp. 15. Also: Report of the Committee on Banks, to whom was referred the Bill from the House ... entitled "An Act for the better regulation of the several Banking and Savings Institutions and Loan Companies, within this Commonwealth." ... Read in Senate, March 18, 1838. *Harrisburg*. 1838. 8vo, pp. 13.—Report of the Committee on Banks of the House ... relative to Banks and Savings Institutions. ... *Harrisburg*. 1856. 8vo, pp. 6.—Report of the Committee on Banks. Read in the House ... January 26, 1824. [n. p. n. d.] 8vo, pp. 4.—Report of the Minority of the Committee on Banks. ... *Harrisburg*. 1838. 8vo, pp. 7.

Report of the Committee on Claims. ... Dec. 12, 1837. *Harrisburg*. 1837. 8vo, pp. 4. 60512

Report of the Committee on Education. ... January 27, 1831. ... *Harrisburg*. 1831. 8vo, pp. 16. 60513

Also: Report of the Committee on Education to the House ... . *Harrisburg*. 1832. 8vo, pp. 6.—Report of the Committee ... on ... Manual Labor Academies ... . Read in the House ... February 21, 1833. *Harrisburg*. 1833. 8vo, pp. 14.—Report of the Committee ... to whom was referred so much of the Governor's Message as relates to the Improvement of the Moral and Intellectual Condition of the Citizens ... . Read in the House ... February 15, 1833. *Harrisburg*. 1833. 8vo, pp. 16.—Report of the Minority of the Committee ... relative to a General System of Education by Common Schools. By Mr. Reigert. *Harrisburg*. 1835. 8vo, pp. 6.

Report of the Committee on Estimates, to the County Board, in relation to the Finances of ... Philadelphia. ... December 23d, 1851. *Philadelphia*. 1852. 8vo, pp. 11. 60514

Report of the Committee on Finance of the Senate, in relation to Public Credit. ... *Harrisburg*. 1841. 8vo, pp. 7.

Report of the Committee on Inland Navigation, relative to a Water Communication between the Eastern and Western Waters. ... Feb. 28, 1825. ... *Harrisburg*. [n. d.] 8vo, pp. 7.

Also: Report of the Committee on Inland Navigation and Internal Improvement, relative to the further extension of the Pennsylvania Canal .. . Mr. Lehman, Chairman. Read in the House ... February 28, 1827. *Harrisburg*. 1827. 8vo, pp. 18. + [*Ibid.*] 1827. 8vo, pp. 8.—Report of the Committee ... relative to the Danville and Pottsville Rail-Road. By Mr. Keating. Read in the House ... Jan. 29, 1834. *Harrisburg*. 1834. 8vo, pp. 6.—Report of the Committee ... relative to the use of the Railways of the Commonwealth. *Harrisburg*. 1835. 8vo, pp. 20.—Report of the Committee ... relative to the Susquehanna Canal Company. Mr. Reed, Chairman. Read in the House ... February 3, 1836. *Harrisburg*. 1836. 8vo, pp. 9.—Report of the Committee on Inland Navigation, relative to an Aqueduct over the Delaware River, together with the Amendment of Mr. Porter. *Harrisburg*. 1850. 8vo, pp. 9.—Report of the Committee ... . Read in the House, March 15, 1825. [n. p. n. d.] 8vo, pp. 3.—Report of the Minority of the Committee ... . Mr. Baily, Chairman. Read in the House ... March 17, 1840. *Harrisburg*. 1840. 8vo, pp. 8.

Report of the Committee on Internal Improvement relative to the Extension of the Pennsylvania Canal, and the Construc-

tion of a Rail Road. ... Feb. 4, 1828. *Harrisburg*. 1828. 8vo, pp. 7. 60517

Also: Report of the Committee on Internal Improvement and Inland Navigation. Read in the House ... January 11, 1831. Mr. Ingersoll, Chairman. *Harrisburg*. 1831. 8vo, pp. 16.

Report of the Committee on Public Schools to the Pennsylvania Society for the Promotion of Public Economy. ... *Philadelphia*. 1817. 8vo, pp. 13. 60518

Report of the Committee on Revenue Bills, relative to repealing the Tax on Dealers in Foreign Merchandise. ... Read in Senate, March 1, 1837. *Harrisburg*. 1837. 8vo, pp. 7.

Also: Report of the Committee on Revenue Bills, relative to the State Loan, ... [and] A Message from the Governor ... . Mr. A. Miller, Chairman. Read ... March 12, 1839. *Harrisburg*. 1839. 8vo, pp. 13.

Report of the Committee on Roads and Inland Navigation. Read in the House ... January 20, 1823. [n. p. n. d.] 8vo, pp. 8. 60520

Report of the Committee on Roads, Bridges and Inland Navigation, on granting the Baltimore and Susquehanna Rail Road Company the privilege of extending their rail road into Pennsylvania. ... January 17, 1829. *Harrisburg*. 1829. 8vo, pp. 11.

Report of the Committee on the Coal Lands. *See* [Cobb (M. G.)], Vol. IV., No. 13851.

Report of the Committee on the Judiciary relative to the Abolition of Slavery in the District of Columbia and in relation to the Colored Population of this Country. ... June 24, 1839. *Harrisburg*. 1839. 12mo, pp. 14. 60522

Also: Report of the Committee on the Judiciary (General) of the Senate ... relative to Alleged Extortionate Charges by the Railroad Companies ... . *Harrisburg*. 1868. 8vo, pp. 16, 241.

Report of the Committee on the Judiciary System, relative to an Over-issue of Relief Notes by the Berks County Bank ... . *Harrisburg*. 1844. 8vo, pp. 12. 60523

Also: Report of the Committee on the Judiciary System, relative to the Penal Code and Penitentiary Discipline. Read ... January 15, 1829. [n. p. n. d.] 8vo, 1 leaf.—Report of the Majority of the Committee ... relative to ... An Act to provide for the more effectual punishment and prevention of crimes heretofore punishable with death. And the Report of the Minority ... on the said Bill. ... *Harrisburg*. 1842. 8vo, pp. 8. —Report of the Minority of the Committee ... on the resolution to inquire into the expediency of providing by law to supply an alleged vacancy in the Convention to alter and reform the State Constitution, occasioned by the death of Dan Caldwell ... . *Harrisburg*. 1837. 8vo, pp. 14.

Report of the Committee on the Militia System, relative to Military Disbursements and Collections, and against the Abolition of the Militia Law. ... *Harrisburg*. 1844. 8vo, pp. 7.

Report of the Committee on Vice and Immorality, relative to the appointment of a Moral Instructor in the Eastern Penitentiary. *Harrisburg*. 1839. 8vo. 60525

Also: Report of the Committee on Vice and Immorality, relative to Intemperance. ... April 11, 1829. [n. p. n. d.] 8vo, pp. 3.

Report of the Committee relative to the subject of a Board of Commissioners for the purpose of Improving the State. Read in the House ... December 19, 1828. [n. p. n. d.] 8vo, pp. 8.

Report of the Committee to whom was referred the subject of the Juniata and Conemaugh Canal. ... Feb. 10, 1824. ... [n. p.] 1824. 8vo, pp. 13. 60527

Report of the Committee to whom were referred the Message of the Governor, and Documents, relative to the Delaware River ... . *Harrisburg*. 1835. 8vo, pp. 14. 60528

Report of the Discussion at Pottsville, August 10, 1844. Between J. G. Clarkson and F. W. Hughes, on the course of Henry Clay and James K. Polk, Relative to the Protective System, &c. ... *Philadelphia*. 1844. 8vo, pp. 27. 60529

Report of the Grand Committee appointed to investigate the present System of Internal Improvement ... and a Supplementary Report from a Minority of the Committee. ... April 5, 1833. *Harrisburg*. 1833. 8vo, pp. 12. 60530

Report of the Joint Committee of Investigation, appointed by the Legislature ... to investigate whether corrupt means had been used to procure legislation favorable to the Banks from 1836 to 1841. ... July 12, 1842. *Harrisburg: Boas and Patterson*. 1842. 8vo, pp. 319, iii. 60531

See "A Full and Correct Report," No. 60111, *supra*.

Report of the Joint Committee of the Legislature ... relative to the Eastern State Penitentiary, at Philadelphia. By Mr. Penrose of Cumberland. ... March 26, 1835. *Harrisburg*. 1835. 8vo, pp. 64. 60532

Report of the Joint Committee of the Senate and House ... on the publication of the Geological Survey. [n. p. 1852?] 8vo, pp. 16. 60533

Report of the Joint Committee of the Senate and House ... to which was referred so much of the Governor's Message, as relates to the Election of State Printers. ... *Harrisburg*. 1844. 8vo, pp. 64. 60534

Report of the Joint Committee of the two Houses of the ... Legislature, on the ... System of General Education: Together with the bill ... and an appendix ... . *Harrisburg*. 1834. 8vo, pp. 52. 60535

Report of the Joint Committee Relative to Frauds upon Volunteers as made to the Legislature ... April 20, 1864. *Harrisburg*. 1864. 8vo, pp. 47. 60536

Report of the Judges of the Supreme Court of ... Pennsylvania, made [to the] Legislature ... . Passed ... 1807–8. ... *Philadelphia*. 1808. 8vo, pp. 38. 60537

Also: Report of the Judges ... of the English Statutes ... in force in ... Pennsylvania, and of those ... which ... ought to be incorporated into the Statute Law of the ... Commonwealth. *Lancaster*. 1809. 8vo, pp. 28.

Report of the Judiciary Committee of the Senate, in relation to Certain Moneys ... drawn ... by the Governor without authority. *Harrisburg*. 1841. 8vo, pp. 28. 60538

Report of the Majority and Minority of the Select Committee of the Senate ... on the ... Tariff. ... *Harrisburg*. 1844. 8vo, pp. 13. 60539

Report of the Minority of the Committee to whom was Referred the Petition of Andrew Miller and others, praying that Articles of Impeachment may be preferred against David R. Porter, Governor of Pennsylvania, for certain High Crimes and Misdemeanors ... . Read in the House ... March 2, 1843. *Harrisburg*. 1843. 8vo, pp. 15. 60540

Report of the Normal School Committee on Abolishing the Pledge to teach in the Common Schools of Pennsylvania. *Philadelphia*. 1855. 8vo, pp. 16. 60541

Report of the Proceedings upon the late Project of Democratic Union. *Philadelphia*. 1816. 8vo, pp. 12. 60542

Report of the Select Committee appointed to confer with the Authorities of the State of New York, relative to a connection of the Public Works of New York and Pennsylvania. ... May 15, 1839. *Harrisburg*. 1839. 8vo, pp. 15. 60543

Report of the Select Committee, ... to examine the Condition of the Public Schools of the First School District of Pennsylvania. ... *Harrisburg*. 1838. 8vo. 60544

Report of the Select Committee ... to inquire into the authorship of a Speech, purporting to have been delivered [in] Senate by Thomas C. Miller, a Senator from Adams County; ... June 3, 1839. *Harrisburg*. 1839. 8vo, pp. 31. 60545

Report of the Select Committee ... to inquire into the Cause of an Armed Force, being brought to the Capitol of Pennsylvania, whether any disturbance took place in the Senate Chamber on the 4th December, 1838, &c. ... Mr. Barclay, Chairman. ... June 24, 1839. *Harrisburg: Printed by E. Guyer*. 1839. 8vo, pp. 247. 60546

Known as the "Buck-Shot War."

Report of the Select Committee ... to Investigate the Expenditures upon the Canals and Railroads ... . April 16, 1841. *Harrisburg: James S. Wallace*. 1841. 8vo, pp. 200. 3 folded leaves.

Report of the Select Committee ... to investigate the Management on the Columbia and Philadelphia Railroad ... . March 28, 1840. *Harrisburg*. 1840. 8vo, pp. 140. 60548

Report of the Select Committee ... to visit the Pennsylvania Institution for the Deaf and Dumb ... . *Harrisburg*. 1838. 8vo, pp. 5. 60549

Report of the Select Committee [of the Senate] in relation to the Colonial Records. [n. p. 1851.] 8vo, pp. 8. + [Of the House. n. p. 1851.] 8vo, pp. 4. 60550

Report of the Select Committee in relation to the Sunbury and Erie Railroad. [n. p. 1851.] 8vo, pp. 15. 60551

Report of the Select Committee, made in the Senate ... upon the Admission of Kansas, February 24, 1858. [n. p. n. d.] 8vo. 60552

Report of the Select Committee of the House ... on the ... alleged frauds in the Election of United States Senator. *Harrisburg*. 1863. 8vo, pp. 72, 4. 60553

Report of the Select Committee of the House ... relative to the Exemption of certain Persons from ... Military Duty. *Harrisburg*. 1850. 8vo. 60554

Report of the Select Committee of the Senate ... upon the Condition of the Several Institutions Receiving Aid from the Commonwealth. *Harrisburg.* 1864. 8vo, pp. 92, (1). 60555

Report of the Select Committee of the Senate ... in relation to the Bridge across the Ohio River at Wheeling, Virginia, *Harrisburg.* 1850. 8vo, pp. 10. 60556

Report of the Select Committee relative to an Extravagant Expenditure of Public Money on the Delaware Division ... . April 12, 1843. *Harrisburg.* 1843. 8vo, pp. 40. 60557

Report of the Select Committee relative to Frauds upon the Soldiers, the People and Government. *Harrisburg.* 18—. 8vo, pp. 44. 60558

See also Gettysburg, Vol. VII., Nos. 27246-7.

Report of the Senate Committee Relative to the Call of a National Convention to consider Amendments to the Constitution of the United States. *Harrisburg.* 1863. 8vo, pp. 8.

Report of the Senate Commttee relative to the Immigration of Blacks and Mulattoes into ... Pennsylvania. [n. p. 1863.] 8vo, pp. (2), 4. 60560

Report of William E. Morris, Civil Engineer, to Judge Burnside and Others, of the survey for a rail road by the Valley of the Bald Eagle; ... *Philadelphia.* 1839. 8vo, pp. 8. Map.

Report on Liens of the Commonwealth upon the Lands of John Nicholson and Peter Baynton; made by Jos. B. Anthony, Commissioner. *Harrisburg.* 1839. 8vo, pp. 56. M. 60562

Report on Limited Partnerships, ... December 21, 1824. ... *Harrisburg.* 1824. 8vo, pp. 8. 60563

Report on Roads, Bridges and Canals, ... March, 23, 1822. [n. p. 1822.] 8vo, pp. 18. 3 folded leaves. 60564

See also "Documents," No. 60071, *supra.*

Fourth Report on the Common Schools ... . *Harrisburg.* 1838. 8vo, pp. 100. 33 folded leaves. + [Another Edition. *Ibid.*] 8vo, pp. 96. 30 folded leaves. 60565

The next report was entitled: "Report of the Superintendent of Common Schools," and so continued to 1875, thence "Report of Superintendent of Public Instruction."

Report on the continuation of the Little Schuylkill Rail Road, from Port Clinton to Reading, as surveyed by Moncure Robinson, Engineer. *Philadelphia.* 1834. 8vo, pp. 10. 60566

Report on the Governor's Message. *See* Vol. XIII. 57236, *note*

Report on the Penitentiary System. [n. p. 1821.] 8vo, pp. 12

Report on the Proposed Railroads from Phœnixville to Cornwall, and from Cornwall to Pinegrove, by W. H. Wilson ... . *Philadelphia.* 1852. 8vo, pp. 16, (3). Map. 60567

Report on ... Education, Read in the Senate ... March 1, 1822. ... *Harrisburg.* 1822. 8vo, pp. 24. 60568

Report on the Surveys, ... of a Rail Road, from the Coal and Iron Mines near Blossburg or Peters's Camp to the State Line at Lawrenceville, ... and Mineralogical Report on the Coal Region ... of Blossburg. By Richard C. Taylor, Engineer. *Philadelphia.* 1833. 8vo, pp. 56. 2 Maps. 60569

Report relative to Frauds at Elections, in certain Counties of ... Pennsylvania, as made by a Select Committee of the House ... March 13, 1865. *Harrisburg.* 1865. 8vo, pp. 191.

Report relative to the Rail Road Line, from the west end of the Harrisburg bridge, ... to the Borough of York. By W. R. Hopkins, Engineer. ... January 19, 1829. *Harrisburg.* 1829. 8vo, pp. 16. 60571

Report to the Canal Commissioners, in Reply to Strictures passed by Mr. Robinson, on the Views entertained by Lieut. Col. Long in relation to the manner of crossing the Allegheny mountain ... . By S. H. Long ... . *Philadelphia.* 1831. 8vo, pp. 12.

Report to the House ... on the Seventh Day Baptists. *Harrisburg.* 1850. 8vo. 60573

Report upon ... Nullification, in the Senate ... by Mr. Miller. ... December 17, 1832. *Harrisburg.* 1833. 8vo, pp. 8.

Reports and Bills of the Select Committee of the Senate, relative to the Sale of the Public Works of Pennsylvania. ... February 4, 1854. ... *Harrisburg.* 1854. 8vo, pp. 18. 60575

Reports of Sundry Commissioners appointed to view and explore the Rivers Susquehanna and Juniata; ... &c. *Philadelphia: Printed by Francis Bailey.* MDCCXCI. 8vo, pp. 27. 60576

Reports of the Heads of Departments, ... to the Governor in pursuance of law, for ... 1844. *Harrisburg.* 1845. 8vo.

Made up of the reports of the various state officers, and paged separately. Continued to 1873.

Reports of the Majority and Minority of the Select Committee relative to the Estates of J. Nicholson, read in the House ... March 21, 1842. *Harrisburg.* 1842. 8vo. 60578

A Representation on behalf of the People called Quakers, to the President and Executive Council, and the General Assembly of Pennsylvania, &c. *London: Reprinted by James Phillips.* M.DCC.LXXXII. 12mo, pp. 15. + *York: Reprinted by Walker and Pennington.* M.DCC.LXXXII. 12mo, pp. 12. 60579

Representation to the President and Executive Council and General Assembly of Pennsylvania, 1781. *Providence.* [n. d.] 4to, pp. 8. M. 60580

Republican Convention. Carlisle, March 4, 1817. [n. p. n. d.] 8vo, pp. 19. 60581

The Resolution of the High Court of Errors and Appeals for the State of Pennsylvania in the cause of Silas Talbot, quitam, &c. Against the Commanders and Owners of the Brigs Achilles, Patty and Hibernia, January 14, 1785. *Philadelphia: T. Bradford.* MDCCLXXXV. 8vo, pp. viii, 16. 60582

This cause was of great consequence, not only on account of the property depending on its decision, but because the following questions were determined upon solemn argument. First, that the owners of letters of marque are responsible for injuries committed on the high seas, by the commanders of vessels sent out by them. Secondly, that in cases of capture from enemies, persons in other vessels acquire no rights, merely by seeing the capture made. Thirdly, that the judge of admiralty may legally take cognizance in similar cases, and that the appeal in such cases to a higher court is irregular.

Resolution relative to an Amendment of the Constitution [of Pennsylvania. n. p. 1849.] Folio, 3 leaves. 60583

Resolutions in the Senate on ... calling a Convention to alter and amend certain parts of the Constitution of the Commonwealth. *Harrisburg.* 1812. 8vo. 60584

Resolutions of the Union Republican State Convention ... Williamsport, June 26, 1867: ... [n. p. n. d.] 8vo, pp. 16.

Resolutions relative to National Affairs. [n. p. 1861.] 8vo, pp. 56. 60586

Returns of the several Banks and Savings Institutions of Pennsylvania, ... 1855. *Harrisburg.* 1855. 8vo, pp. 185. Cont'd.

Report of the REVENUE COMMISSIONERS, ... to the Governor ... in pursuance of an Act of the 29th ... April, 1844. ... *Harrisburg.* 1845. 8vo, pp. 30. Continued. 60588

Review of the Opinions of the Three Judges of the Supreme Court of Pennsylvania, affirming the Validity of Acts of Assembly authorizing Subscriptions by Municipal Corporations to the Stock of Rail Road Companies. By a Member of the Bar. *Pittsburgh.* 1857. 8vo, pp. (2), iv, 76. 60589

A Review of the Question of the Outlet Lock at Black's Eddy. 1840. [n. p. n. d.] 8vo, pp. 12. Map. 60590

A Revisal of the Intreagues of the Triumvirate, with the rest of the Trustees of the Proprietor of Pennsilvania. And also, Of a Warning To the Inhabitants of the said Province against the Guiles of the Devil and Man. [*Philadelphia: S. Keimer.* 1729.] Folio, pp. 4. 60591

Revised Report made to the Legislature ... relative to the Soldiers' National Cemetery at Gettysburg, embracing an Account of the Origin of the Undertaking; Address of Hon. E. Everett, with the Dedicatory Speech of President Lincoln, and Major-General O. O. Howard, ... July 4, 1866, upon the Dedication of the Monument. *Harrisburg.* 1866. 8vo, pp. 282. Plate and 2 Maps. BA., C. 60592

See also Gettysburg, Vol. VII., No. 27247.

A Riddle. [n. p. 1770.] 4to, 1 leaf. 60593

An election squib, signed "A Whiteoak."

Robbery of the Bank of Pennsylvania in 1798. *See* Lyon (P.)

The Royal Pennsylvania Gazette. Published by James Robertson ... . Philadelphia, Tuesday, March 3, 1778. Number 1. Folio, pp. (4). 60594

Continued twice a week during the British occupation. The last issue was No. XXV, on May 26, 1778.

Rules and Decisions of the General Assembly. Legislative Directory. Together with useful Political Statistics. List of Post Offices, County Officers, etc. by John A. Smull. *Harrisburg.* 1869. 18mo. + [*Ibid.*] 1870. 18mo, pp. (2), 491. Plate and 2 Maps. C. 60595

Rules and Orders for regulating the Practice of the Supreme Court of Pennsylvania. *Philadelphia.* 1787. Sm. 4to.

Rules and Orders for regulating the Practice of the Supreme Court of Pennsylvania, the Circuit Court of the United States for ... Pennsylvania, and the Court of Common Pleas of Phila-

delphia County. *Philadelphia: Printed for T. De Silver.* 1810. 12mo, pp. 58. 60597

Rules for establishing Rank of Precedence amongst the Pennsylvania Associators. ... [*Philadelphia.* 1775.] 8vo, pp. 12, and folded sheet of signals. P. 60598

Rules of Discipline and Christian Advices of the Yearly Meeting of Friends for Pennsylvania, and New Jersey. *Philadelphia.* 1797. 4to, pp. 72. 60599

Rules of Discipline of the Yearly Meeting of Friends, for Pennsylvania, New-Jersey, Delaware, and the Eastern Parts of Maryland: ... 1834. *Philadelphia.* 1834. 8vo, pp. 191. H.

Rules of Equity Practice adopted by the Supreme Court of Pennsylvania, May 27th, 1865, with the Report of the Commissioners. *Philadelphia.* 1867. 8vo, pp. 51. 60601

The Saddle placed on the Right Horse; or a Candid Statement of Facts, showing the cause of, and the Persons who originated the State Tax. Addressed to the People of Pennsylvania. [n. p. 1832?] 8vo, pp. 10. 60602

The School Fund. [n. p. 1854.] 8vo, pp. 8. 60603

Address of the Philadelphia Democratic Committee.

School Laws; with Decisions of the Superintendent. *Harrisburg.* 1853. 8vo. 60604

The Scribler, Being a Letter from a Gentleman in Town To his Friend in the Country, concerning the State of Public Affairs; with a Lapidary Character. ... [*Philadelphia:*] *Printed in the Year* MDCC,LXIV. Sm. 8vo, pp. 24. P. 60605

A Seasonable Advice to the Inhabitants of the Province of Pennsylvania against the Guiles of the Devil and Man. [n. p. 1729.] Folio, pp. 3. 60606

A Second Appeal to the People of Pennsylvania on the ... Asylum for the Insane Poor ... . *Philadelphia.* 1840. 8vo, pp. 35

Second Report of Charles L. Schlatter, Principal Engineer ... of the State ... to the Canal Commissioners, relative to the continuous Railroad from Harrisburg to Pittsburg. ... *Harrisburg.* 1841. 8vo, pp. 60. Map. + Third Report ... . [*Ibid.*] 1842. 8vo, pp. 148. 2 Maps. 60608

Letter from the SECRETARY OF THE COMMONWEALTH of Pennsylvania [A. J. Dallas], by Direction of the Governor, relative to the late malignant fever; and report of the ... Managers of the Marine and City Hospitals, in reply. *Philadelphia: Printed by Thomas and Samuel F. Bradford.* 1798. 12mo, pp. 16.

Also: Communication from the Secretary of the Commonwealth in relation to Census. [*Harrisburg.* 1852.] 8vo, pp. 4.—Communication from the Secretary ... relative to Educating Poor Children, within the Commonwealth. ... *Harrisburg.* 1833. 8vo, pp. 11, folded leaf.—Letter from the Secretary ... and Auditor General, accompanied with a Report on the Expenses of General Education, ... for 1835. Read ... June ... 22, 1837. *Harrisburg.* 1837. 8vo, pp. 23.—Letter from the Secretary ... to the Legislature ... accompanying the report of the Susquehanna Commissioners ... . *Harrisburg.* 1824. 8vo, pp. 8.—Letter from the Secretary ... relative to the Justices of the Peace and Aldermen, in Pennsylvania. ... *Harrisburg.* 1837. 8vo, pp. 102, folded leaf.—Letter from the Secretary ... with ... the number of Institutions for Banking, and for other purposes, incorporated ... since 1776 ... . *Harrisburg.* 1837. 8vo, pp. 160, 5 folded leaves.—Report of the Secretary ... of "The names of all persons holding office under this Commonwealth ... . *Harrisburg.* 1817. 8vo, pp. 69.—Report of the Secretary ... relative to the County Prisons of the State, 1830. *Harrisburg.* 1830. 8vo.—Report of the Secretary ... relative to the publication of the Colonial Records. ... *Harrisburg.* 1838. 8vo, pp. 12.—Report of the Secretary ... and Superintendent of Common Schools. ... March 3, 1835. *Harrisburg.* 1834–35. 8vo, pp. 8.

A Serious Address to the Freeholders and other Inhabitants, of the Province of Pennsylvania. *New-York: Printed in the Year,* M,DCC,LVIII. 8vo, pp. 16. P. 60610

Signed "Philo-Pennsylvania," and dated "Phil. 10 Sept. 1758."

Session of 1863. Pennsylvania Legislature. Names of the Senate and House ... with their Post-Offices. *Harrisburg.* 1863. 12mo, pp. (11). Continued. 60611

The Several Acts of Assembly providing for the Education of Children at Public Expense within ... Philadelphia. *Philadelphia.* 1821. 12mo, pp. 24. + 1825. 12mo, pp. 24. + 1827. 8vo, pp. 40. + 1831. 12mo, pp. 40. 60612

Several Conferences between some ... People. *See* [Pemberton (Israel)], No. 59612.

Sir, In the present state. *See* [Mifflin (Thos.)], XII. 48895.

A Sketch of the further Proceedings of the Committees appointed by the Yearly Meetings of Friends of Pennsylvania, &c. and Maryland, for Promoting the Improvement and Gradual Civilization of the Indian Natives in some parts of North America. *London: W. Phillips.* 1812. 8vo. 60613

A Sketch of the Origin and Progress of the Institutions for the Instruction of the Deaf and Dumb in Pennsylvania. ... [n. p. 1825?] 8vo, pp. 23. 60614

Sketches from the History of Pennsylvania ... intended for the Information of that numerous Class of Christians who denounce War in general as a great evil; but who consider Defensive War as allowable and unavoidable. *London.* 1845. 8vo, pp. 34.

Report of the Committee appointed to examine into the Rise, Progress, and Present State of the SOCIETY OF ARTISTS of the United States. ... *Philadelphia: James W. Palmer.* 1812. 12mo, pp. 24. 60616

Also: Second Annual Exhibition of the Society of Artists of the United States, and the Pennsylvania Academy. 1812. *Philadelphia.* [n. d.] 8vo, pp. 30. + Third ... Exhibition ... . 1813.

Resolutions of the SOCIETY OF PAPER MAKERS ... of Pennsylvania and Delaware, in regard to "want of care in sending papers to market." [n. p. 1816.] 8vo, pp. 3. 60617

The First Report of the ... Trustees of the SOCIETY OF THE PROTESTANT EPISCOPAL CHURCH, for the Advancement of Christianity in Pennsylvania. ... Constitution ... and List of ... Members. *Philadelphia.* 1813. 8vo, pp. 27. P. 60618

Afterward styled "Society for the Advancement of Christianity."

Soldiers Read!! Citizens Read!!! Address of the Democratic State Central Committee, September 19, 1863. Letter of Maj. Geo. A. Woodward. Letter of Judge Woodward. *Philadelphia.* 1863. 8vo, pp. 8. 60619

Catalogue of Oil Paintings on Exhibition ... for the Benefit of the SOLDIERS' AND SAILORS' HOME ... . *Philadelphia.* 1865. 8vo, pp. 6. 60620

Some Account of the Province of Pennsilvania. *See* [Penn (W.)], No. 59733.

Some | Letters | and an | Abstract of Letters | from | Pennsylvania, | Concerning | The State and Improvement of that | Province. | Published to prevent Mis-Reports. | [*London:*] *Printed, and Sola by Andrew Sowe* [*sic*] ... . 1691. Sm. 4to, pp. 12. 60621

Some necessary Precautions, worthy to be considered by all English Subjects, in their Election of Members, to Represent them in General Assembly; wherein, neither Fear, Flatery [*sic*], nor Gain, ought to byass. [n. p. n. d.] Folio, 1 leaf. 60622

Some Objections to a Joint Resolution ... of the Legislature, ... recommending to the People of Pennsylvania an Elective Judiciary. [n. p.] *December*, 1849. 8vo, pp. 61. 60623

Some Proposals for a Second Settlement. *See* [Penn (W.)]

Some Remedies Proposed. *See* [Rawle (Francis)].

Some Transactions between the Indians and Friends in Pennsylvania, in 1791–2. *London*. 1792. 8vo. 60624

Special Message. *See* Curtin (A. G.), Vol. v., No. 18019.

The Speech Delivered from the Bench in the Court of Common Pleas held for the City and County of Philadelphia, the 11 Day of September, 1727. [n. p. 1727.] Folio, pp. 3, (1).

An attack, by Judge Isaac Norris, on the proceedings of Sir William Keith. In some copies the fourth page is headed "A Supplement," and in others "Some Remarks on a Paper directed to all True Patriots." A defense by Sir Wm. Keith is entitled: "A Modest Reply to the Speech of Isaac Norris, Esq; delivered from the Bench, in the Court of Common Pleas, ... Philadelphia, the 11th Day of September, 1727. And afterwards Printed. [n. p. 1727.] Folio, pp. 4.

The Speech of Sir Wm. Keith, Bart. ... To the ... Assembly ... January 5, 1724–5. *Philadelphia: Printed ... by Andrew Bradford.* MDCCXXV. Folio, 1 leaf. 60626

The Speech of ... Patrick Gordon, Esq. Lieutenant-Governour of the Province of Pennsylvania, To the Representatives ... August 2d. 1726. [And their Reply.] *Philadelphia: Andrew Bradford.* [1726.] Folio, pp. 4. + November 22d. 1726. [*Ibid.* 1726.] Folio, pp. 4. + December 17th. 1728. [*Ibid.* 1728.] Folio, pp. (4). + April 2, 1729. [*Ibid.*] 1729. Folio, 1 leaf.

The Speech of ... George Thomas, Esq; Lieutenant Governor of the Province of Pennsylvania, and Counties ... on Delaware. To the Representatives of the Freemen of the said Province, in General Assembly met. *Philadelphia: Printed ... by B. Franklin* ... M,DCC,XXXVIII. Folio, pp. (3). 60628

The Speech, of the Speaker of the House of Commons upon Presenting the Money Bills to His Majesty, April 29, 1740. In Assembly, the 9th. of the 6th Month, 1740. [Resolution of the Pennsylvania Assembly granting £3000 to the King's use, under great restrictions. *Philadelphia: B. Franklin.* 1740.] Folio, pp. (3). 60629

The Speech and Resolutions are printed in parallel columns, and at the end are some lines on "The Contract."

Report of the STATE HISTORIAN, appointed "To prepare a Military History of the Organization of Pennsylvania Volunteers and Militia" ... . [*Harrisburg*. 1867.] 8vo, pp. 7. + [*Ibid.* 1869.] 8vo, pp. 11. 60630

Report of the Commissioners of the STATE HOSPITAL for the Insane, Danville, Penn'a, for ... 1868. ... *Harrisburg, Pa.* [n. d.] 8vo, pp. 11. Continued. 60631

Report of the STATE LIBRARIAN ... for ... 1854. *Harrisburg*. 1855. 8vo, pp. 45. Continued. 60632

First Annual Report of the ... Trustees of the STATE LUNATIC HOSPITAL ... January 14, 1852. *Harrisburg*. 1852. 8vo, pp. 24. Continued. 60633

Also: Annual Report ... of the State Lunatic Hospital ... . *Harrisburg*. 1867. 8vo, pp. 32. Continued.

State of Pennsylvania. Important General Laws, passed ... 1864. Embracing the Revenue, Militia, Appropriation and Apportionment Acts. [n. p. n. d.] 8vo, pp. 52. 60634

State of the Accounts of John Nixon, Esquire, from ... 1775, till ... 1776, as Treasurer of the Committee of Safety, State of Pennsylvania. *Philadelphia: Printed by Robert Aitken.* M.DCC.-LXXXVI. 8vo, pp. 56. P. 60635

State of the Accounts of William Webb, Esquire, Paymaster of late Navy Board of Pennsylvania, from March to September, 1777. *Philadelphia: Printed by Robert Aitken.* M.DCC.LXXXVI. 8vo, pp. 36. P. 60636

State of the Accounts of the Treasury of Pennsylvania, from the 1st of October 1782, to the 1st of January 1785. Likewise the Accounts of the several Counties for their Taxes ... . View of the Balances due from the Counties ... first of January 1785, ... *Philadelphia: Printed by Robert Aitken.* M.DCC.LXXXV. 8vo, pp. 128. P. 60637

Constitution and By-Laws of the STATE POULTRY SOCIETY ... *Philadelphia*. 1853. 12mo, pp. 12. 60638

Report of the STATE TREASURER, shewing the Receipts and Expenditures at the Treasury of Pennsylvania, ... December, 1823 to ... November, 1824. *Harrisburg*. 1824. 8vo, pp. 479.

Also: Communication from the State Treasurer, showing the Outstanding Temporary Loans, and amount of Money Due by Certain Banks, from January 1, 1854 to

January 1, 1855. ... *Harrisburg*. 1855. 8vo, pp. 11.—Report of the State Treasurer on the Finances ... . December 7, 1832. *Harrisburg*. 1832. 8vo, pp. 22. Continued.—Report ... relative to Banks which have declared dividends since the suspension of specie payments. ... *Harrisburg*. 1840. 8vo, pp. 4.—Report ... relative to Monys [*sic*] Received from the Bank of the United States. ... *Harrisburg*. 1840. 8vo, pp. 4. *See* Receipts and Expenditures, No. 60443, *supra*.

A Statement of Facts relating to the late Democratic Militia Bill. 1848. [n. p. n. d.] 8vo, pp. 14. 60640

Statement of the Amount of Internal Duties, imposed by the United States; (excepting those on household furniture, on watches, and on stamps.) Paid by Each Person in the First Collection District, ... during ... 1817. [n. p. n. d.] 8vo, pp. 17.

A Statement of the Measures contemplated against Samuel Bryan, Esquire, Register-General of ... Pennsylvania, ... the evident motive for them, was his Spirited Prosecution of Francis Johnston, Esquire, late Receiver-General, for great abuses in the said office, ... also a summary account of the late disgraceful fracas by the Friends of Good Order and Regular Government in the Chamber of the House of Representatives. ... *Philadelphia: Printed by Francis and Robert Bailey*. 1800. 8vo, pp. 62.

Improved title of No. 8800, Vol. III.

Constitution and By-Laws of the STATISTICAL SOCIETY of Pennsylvania: with ... Officers and Members. *Philadelphia*. 1847. 12mo, pp. 24. 60643

A Statistical View of the Operation of the Penal Code of Pennsylvania. To which is added, a View of the Present State of the Penitentiary and Prison in ... Philadelphia. ... *Philadelphia*. 1817. 8vo, pp. 14. 60644

Stulta est Clementia. [A reply to the "Confutation of the Reply to the Speech" of Isaac Norris, Sept. 11, 1727.] Folio, pp. 4. 60645

The Substance of a Council Held at Lancaster, August the 28th, 1764. By a Committee of Presbyterian Ministers and Elders deputed from all Parts of Pennsylvania, in order to settle the ensuing Election of Members for the Assembly. Published, at the Request of their respective Congregations. ... *Printed in the Year* MDCCLXIV. Sm. 8vo, pp. 19. 60646

Very scarce. A coarse lampoon on the Presbyterians who sustained the Proprietor in his contest with the popular party in the Assembly. The Moderator, "Mr. J..n E...g" [Ewing], is represented as offering, at the end of the Council, a prayer, in which occurs the petition: "Lord! Take the Pistol of thy Vengeance, and the Mor-

tar-Piece of thy Wrath, and pound all our Enemies to Hodge Podge! But for us, thy Children, feed us with the Pruins and Raisins of thy Promises, and give us the Spurs of Confidence, and Boots of Hope," etc. Said to have been written by Franklin.

Motto.

When Gospel Trumpeter surrounded
With long-eared rout to Battle sounded,
And Pulpit Drum ecclesiastic,
Was beat by Fist instead of a Stick
Such Priests deserve to have their A-se Kick'd.

Substitute for the Report of the Committee of the Senate ... on the Memorial of sundry Banks of ... Philadelphia, ... praying for ... the Restoration of the Public Deposits to the United States Bank. ... *Harrisburg*. 1834. 8vo, pp. 11. 60647

[Fifth] Report of the SUPERINTENDENT OF COMMON SCHOOLS, accompanied with Bills relating to the Common School System. ... *Harrisburg*. 1839. 8vo, pp. 61. 60648

See "Report on Common Schools," No. 60565, *supra*. Also: Supplementary Report of the General Superintendent of Common Schools, upon the System of Common School Education. Read in Senate, Feb. 20, 1836. *Harrisburg*. 1835–'36. 8vo, pp. 13, 2 folded leaves.

Annual Report of the SUPERINTENDENT OF SOLDIERS' ORPHANS, made to the Governor ... for ... 1864. [n. p. 1865.] 8vo, pp. 22. Continued. 60649

A Supplement to an Act, Entitled an "Act to incorporate the District of Spring Garden" ... . Passed ... 1815. *Philadelphia*. 1815. 8vo, pp. 6. 60650

A Supplement to an Act for Amending the several Acts for electing Members of Assembly. [Colophon:] *Printed by Styner and Cist* ... . [1777.] 8vo, pp. 8. P. 60651

Supplement to Purdon's Digest of Laws, by F. C. Brightly, 1846–1848. *Philadelphia*. 1848. 8vo. C. 60652

A Supplement to the "Act for Regulating the Militia of Pennsylvania." *Lancaster*. 1778. 8vo. P. 60653

Supreme Court, &c. *See* Vol. IV., No. 15097.

Report of the SURGEON GENERAL ... of Pennsylvania, for ... 1861. *Harrisburg*. 1861. 8vo, pp. 13. Discontinued after 1866. 60654

Report of the SURVEYOR-GENERAL ... on the Surveys of Swamps in Crawford County. *Harrisburg*. 1869. 8vo.

The Swedes Petition to the House of Representatives of the Province of Pennsylvania, The Governor's Letter thereupon to the Commissioners of Property, with their Report in Answer to the same. *Philadelphia: Printed by Andrew Bradford at the Bible, in the Second Street.* MDCCXXII. Folio, pp. 12, (1). 60656

Tabular Statement of the Cost, Revenue and Expenditures, of the several Finished Lines of the Canals and Railroads of the Commonwealth. Prepared by John W. Hammond ... . April 20, 1841. *Harrisburg.* 1841. 8vo, pp. (4), folded leaf.

A Tabular Statement relating to the Tax on Real and Personal Estate, for State Purposes, ... and to the Payments to Common Schools ... . *Harrisburg.* 1846. 8vo, pp. 26. Continued.

A Tabular View of the Financial Affairs of Pennsylvania, from the Commencement of her Public Works to the Present Time: In which are included the Cost, Revenue and Expenditures of the several Lines of Canal and Rail-Roads, &c. ... By J. W. Hammond ... . *Philadelphia: Edward C. Biddle.* 1844. 8vo, pp. 60. 60659

Tagebuch der Convention von dem Staat Pennsylvanien um Verbesserungen vorzuschlagen zu der Constitution. Angefangen und gehalten im Staats Capitol zu Harrisburg, am zweiten May, 1837. *Harrisburg.* 1837–39. 14 vols., 8vo. 60660

Tagebuch des Raths der Censoren, ... den Zenten November, Ein Tausend Sieben Hundert und Drey und Achtzig. ... *Philadelphia: Gedruckt bey Melchior Steiner.* 1784. Folio, pp. 147.

Teucro duce nil desperandum. First Battalion of Pennsylvania Loyalists, Commanded by His Excellency Sir William Howe, K.B. ... [n. p. n. d.] Folio, 1 leaf. P. 60662

A recruiting address, by Lieut.-Col. Allen and Capt. Kearny, October, 1777.

Testimony before the Select Committee to Inquire into the Alleged Frauds in Army Contracts. *Harrisburg.* 1862. 8vo.

The Testimony of Truth. *Philadelphia.* 1830. 12mo, pp. 14

Relates to a quarrel among the Odd Fellows of Pennsylvania.

Testimony taken before the Select Committee appointed to examine into the return of James Hanna, as a Senator from the Second ... District. ... Jan. 26, 1839. *Harrisburg.* 1839. 8vo, pp. 51, 3 folded leaves. 60665

Testimony taken by the Committee appointed by the House of Representatives to Investigate the Evils of Freemasonry. *Harrisburg.* 1836. 8vo, pp. 101. 60666

Der Teutsche Pilgrim: | Mitbringende | Einen Sitten- | Calender, | Auf das Yahr | Nach der ... Geburt unsers | Herrn und Heylandes Jesu Christi | MDCCXXXI. | ... Auf den Pennsylvanischen Meridianum gerichtet, jedoch auch | in denen beyliegenden Orten, ja von Newfoundland an bis Carolina, | ohne mercklichen Unterschied, gar wohl zu gebrauchen. | Zum ersten mahl herauss gegeben. ... *Zu Philadelphia: Gedruckt bey Andreas Bradford.* [n. d.] Sm. 4to. 60667

Continued to 1733 or later.

Things as they have been, are and ought to be. Address'd to the People, upon the ... coming election for Governor ... of Pennsylvania. By One of the People. [n. p.] *August*, 1832. 8vo, pp. 16. 60668

Titles of Acts and Resolutions ... *Harrisburg.* 1865. 8vo.

To all true Patriots and real Lovers of Liberty. [n. p. 1727?] Folio, pp. 3. 60670

To Morris Morris. On the Reasons published for his Conduct in Assembly, in the Year 1728. [*Philadelphia.* 1728.] Folio, pp. 2. 60671

To my Friends. *See* [Veritt (Paul)].

To my respected Friend I[saac] N[orris]. [n. p. 1727.] Folio, pp. 4. 60672

In answer to Norris' speech, No. 60625.

To Robert Jordan, and others the Friends | of the Yearly Meeting for Business, | now conven'd in Philadelphia. [*Philadelphia: B. Franklin.* 1741.] Sm. folio, pp. 4. 60673

James Logan's letter to the Quakers suggesting that they should cease to obstruct the necessary measures for the defense of the Province. Only thirty copies were printed for Logan.

To the Advocates for Ministerial Oppression. [n. p. 1773.] Folio, 1 leaf. 60674

"Clodius" on the tea tax.

To the Citizens of Pennsylvania. [*Philadelphia:*] *Printed by Hall and Sellers.* [1784.] Folio, 1 leaf. 60675

An address, signed by George Grey, Speaker, in behalf of a majority of the Assembly.

To the Citizens of Pennsylvania. [*Pittsburg*. 1808.] Folio.

Federalist election address.

To the Citizens ... of Pennsylvania. [n. p. 1825.] 8vo, pp. 24. 60677

Address on internal improvements.

To the Citizens ... of Pennsylvania. [n. p. 1832.] 8vo, pp. 15. 60678

To the Clergy and Congregations of the Diocese of Pennsylvania. [n. p. 1861.] 8vo, pp. 8. 60679

To the Delegates of the Democratic National Convention ... at Baltimore. [n. p. 1835.] Folio, 1 leaf. 60680

To the Delegates to the Convention of the Democratic Party to assemble at Harrisburg, On June 11th, 1851, for nominating Candidates for the Supreme Court of Pennsylvania. [n. p. n. d.] Folio, pp. (3). 60681

To the Democratic Citizens of Pennsylvania. [n. p. 1844.] 8vo, pp. 8. 60682

A letter in support of the Democratic nominees for President, Vice-President, and Governor. Richard Rush is said to have been the author.

To the Democratic Delegates of Pennsylvania, composing the Convention of the 4th of March, 1835. *Philadelphia*. 1835. 8vo, pp. 33. 60683

To the Democratic Party. *See* [Rush Richard)].

To the Democrats of Pennsylvania. [n. p. 1844.] Folio, 1 l.

Address from the New York Democratic Committee.

To the Electors of Pennsylvania. [n. p. 1799.] 8vo, pp. 8.

Federalist election address.

To the Electors of the Second Congressional District ... of Pennsylvania. [n. p. 1828.] 8vo, pp. 8. 60686

Democratic election address.

To the Electors of ... Pennsylvania. [*Philadelphia*. 1817.] 8vo, pp. 11. 60687

Democratic election circular.

To the Freeholders. *See* [Biddle (J.)], Vol. II., No. 5233.

To the Freeholders and Electors, Of the Province of Pennsylvania. [n. p. 1765.] Folio, 1 leaf. 60688

To the Freeholders and Freemen a Further Information. [n. p. 1727.] Folio, 1 leaf. 60689

To the Freeholders and Freemen, In Pennsylvania. [n. p. n. d.] Folio, 1 leaf. 60690

Address on the tea question, signed "A Countryman," and dated "Chester County, October 14, 1773."

To the Freeholders and other Electors of Assembly-Men, for Pennsylvania. [n. p. n. d.] Folio, 1 leaf. 60691

An anti-proprietary election circular.

To the Free-Holders of the Province of Pennsylvania. [n. p. 1743.] Folio, pp. 4. 60692

Address on the "unhappy differences" concerning the passage of a militia law.

To the Freeholders, to prevent Mistakes. A Short Vindication and Explanation of Part of a late Mysterious printed Sheet, called Advice and Information to the Freeholders and Freemen of the Province of Pennsylvania, but particularly to ... Philadelphia. [n. p. 1727.] Folio, 1 leaf. 60693

To the Freemen of Pennsylvania. [n. p. 1764.] Folio, 1 l.

Against the newly passed militia law.

To the Freemen of Pennsylvania. [n. p. 1772.] Folio, 1 l.

In regard to a proposed extension of the excise laws, signed "Civis." Attributed to Thos. Mifflin.

To the Freemen of Pennsylvania. [n. p. 1772.] Folio, 1 l.

Addressed to Thos. Mifflin. Signed "A. P," and opposes the proposed excise laws.

To the Freemen of Pennsylvania. [n. p. n. d.] Folio, 1 l.

Philadelphia, about Dec. 1, 1773. Signed "Regulus," and denounces the tea tax.

To the Freemen of Pennsylvania. [n. p. 1784.] Folio, pp. 12. 60698

Reasons for dissent of a minority of the council of censors, on a resolution to print the report of a committee appointed to inquire into the conduct of the legislature.

To the Friends of Home Industry. Pennsylvanians, Read, and Assert your own Dignity. [n. p. 1844.] 8vo, pp. 4.

Relates to the tariff and political issues of the time.

To the Good People of Pennsylvania. ... [n. p. n. d.] Folio, pp. 3. 60700

Signed "Publicus," and dated January 5, 1773. In defense of the new excise bill.

To the Honourable Patrick Gordon, Esq; Lieutenant Governor of the Province of Pennsylvania. The Representation of the Assembly of the said Province. *Philadelphia: Printed ... by Andrew Bradford* ... . [1725.] Folio, pp. 10. 60701

To the Honourable the Legislature of ... Pennsylvania: The Petition and Remonstrance ... . [n. p. 1812?] 8vo, pp. 8.

Against an act explanatory of an act for the sale of vacant lands.

To the honourable the Senate and House of Representatives ... of Pennsylvania ... . [n. p. 1811.] 8vo, pp. 35, folded leaf.

The memorial of the Holland Company in regard to their western lands.

To the Honorable the Senate and House of Representatives ... in Congress assembled, The Memorial and Remonstrance of the Public Creditors, who are Citizens of ... Pennsylvania, by their Committee duly appointed, instructed and authorized. [n. p. n. d.] 12mo, pp. 28. s. 60704

To the Independent Electors of Pennsylvania. [n. p. n. d.] 8vo, pp. 11. 60705

Signed "An American."

To the Inhabitants of Pennsylvania. [n. p. 1782.] 4to, pp. 7. 60706

"A Freeholder" on the approaching election.

To the Inhabitants of the Province of Pennsylvania. [n. p. 1748.] Folio, 1 leaf. 60707

In support of the association for the defense of the Province, signed Ebenezer Durham.

To the Merchants and other Inhabitants of Pennsylvania. ... [n. p. n. d.] Folio, 1 leaf. 60708

"A Friend to Trade" advocates a canal from Delaware to Chesapeake bays, etc., dated Philadelphia, Dec. 13, 1771.

To the Militia of Pennsylvania. ... [n. p. n. d.] Folio, 1 l.

Signed "Nestor," and addressed to the Whig militia, persuading them that they are fighting for a few interested schemers. That they are causelessly robbing their fellow-countrymen. That if taken they will be treated not as prisoners of war but as marauders, that consequently they should quit the service and trust to the clemency of the British commanders. Printed by J. Humphreys, Philadelphia, April, 1778.

To the People of Pennsylvania. [n. p. 1844.] Folio, 1 leaf.

Relates to Gov. Schunk's participation in a Catholic procession.

To the People of Pennsylvania, and to the Legislature now in Session. [n. p. 1863.] 8vo, pp. 8. 60711

"Reasons" against the election of F. W. Hughes to the U. S. Senate.

To the People. *See* [Dewees (J.)], Vol. v., No. 19841, *note*.

... To the President and Executive Council, the General Assembly of Pennsylvania, and others whom it may concern: The following Representation on Behalf of the ... Quakers. [n. p. 1781.] Folio, pp. 3. + [Another edition, smaller type. *Ibid.*] 60712

Signed, in and on behalf of a Meeting of the Representatives of the said People, held in Philadelphia, the 22d day of the 11th month, 1781, by John Drinker, Clerk.

To the Privates of the several Battalions of Military Associators in the Province of Pennsylvania. [n. p. 1776.] 4to, pp. 3.

To the Public. [n. p. 1764.] 8vo, pp. 4. 60714

Signed "Cornelius Esten." Against bribery and corruption of electors.

To the Public. [n. p. n. d.] Sm. 8vo, pp. 8. 60715

A tract signed "Pacificus," and dated at Philadelphia, July 16, 1768, ironically congratulating the province on the preservation of the public tranquility, by the lukewarm spirit evinced in opposing the measures of the British ministry. It appeared on Monday, July 18, 1768.

To the Public. *Philadelphia: Printed by William Goddard.* [1768.] 4to, 1 leaf. 60716

Signed "Pacificus," and dated July 25, 1768. An answer to "A Letter from a Gentleman in Virginia."

To the Public. [n. p. 1770.] Folio, 1 leaf. 60717

"Philadelphus" against non-importation agreements.

To the Public. [n. p. n. d.] Folio, 1 leaf. 60718

Address proposing a canal between the Delaware and Chesapeake, dated Philadelphia, January 15, 1772.

To the Public. [n. p. 1776.] Folio, 1 leaf. 60719

Signed by several officers of the Pennsylvania navy, in defense of their conduct.

To the Public. [n. p. 1852.] 8vo, pp. 4. 60720

E. S. Lawrence's account of an election quarrel, and his challenges to two of his assailants.

To the Public, and particularly the kind Customers of the Pennsylvania Chronicle .... [n. p. n. d.] Folio, 1 leaf. 60721

Signed "Benjamin Towne." He and William Goddard were publishers of the "Chronicle," and fell out.

To the Representatives. *See* Vol. iv., No. 12547.

To the | Representatives | of the | Free-Men | Of This Province of | Pennsylvania, | In Assembly Conven'd at Philadelphia the 10th

of|the 3d Moneth, 1692. [*Philadelphia: Wm. Bradford.* 1692.] Folio, pp. 4. 60722

A protest against the first tax law passed in Pennsylvania.

To the Representatives of the Freemen of the Commonwealth of Pennsylvania, in General Assembly met. The Memorial and Remonstrance of Isaac Howell and White Matlack, in behalf of themselves, and others, who have been disowned by the ... Quakers. [n. p. 1781.] Folio, pp. (4). 60723

Also: To the Representatives ... Divers Freemen of the said Commonwealth beg Leave to shew. [n. p. 1781.] Folio, 1 leaf.

To the Republican Citizens of ... Pennsylvania. Lancaster, Sept. 17, 1800. [n. p. n. d.] 16mo, pp. 16. 60724

To the Senate and House of Representatives of ... Pennsylvania. The Memorial of the ... Schuylkill and Susquehanna Navigation, and of the Delaware and Schuylkill Canal Navigation. [n. p. 1810.] 8vo, pp. 3. 60725

Application for an act to consolidate the companies as the Union Canal.

To the Senate and House of Representatives of Pennsylvania. [n. p. 1845.] 8vo. 60726

Memorial in regard to tax on ground rents. *See also* [Baker (J. B.)], Vol. II. 2827.

To the several Battalions of the Military Associators in the Province of Pennsylvania. [n. p. 1776.] Folio, 1 leaf.

Address from the "Committee of Privates" of Philadelphia, concerning the choice of officers at the coming election for that purpose.

To the Tradesmen, Mechanics, &c. of the Province of Pennsylvania ... [n. p. n. d.] Folio, 1 leaf. 60728

"A Mechanic" against the tea tax, and dated Philadelphia, December 4, 1773.

To William Denny, Esquire, Lieutenant-Governor and Commander in Chief of the Province of Pennsylvania, &c. The Address of the Trustees and Treasurer of the Friendly Association for regaining and preserving Peace with the Indians by Pacific Measures. ... [n. p. n. d.] Folio, pp. 4. 60729

Dated "Philadelphia, the 14th of the Seventh Month, 1757."

A Tradesman's Address to his Countrymen. [n. p. n. d.] 4to, 1 leaf. 60730

Relates to the proposed excise law. Signed "A Tradesman," and dated Philadelphia, March 2, 1772.

Report of the Chief of TRANSPORTATION AND TELEGRAPH DEPARTMENT of the Commonwealth ... for ... 1861. *Harrisburg.* 1861. 8vo, pp. 4. Discontinued after 1867. 60731

A Treatise shewing the Need we have to rely upon God as sole Protector of this Province; and the Reason of Man's degenerating ... and the Means whereby he may be re-established again. ... Together with Something in Answer to a late Performance, intituled, Plain Truth; discovering the Falsity therein contained, with Remarks on the Authors Irreligion. ... By one that wisheth well to all Mankind. *Philadelphia: Printed by Godhard Armbrister, in Arch-Street.* 1748. 8vo, pp. 26. 60732

A | Treaty | Of | Peace and Friendship | Made and Concluded between His Excellency | Sir William Keith, Bart. | Governor of the Province of Pennsylvania, | For and in Behalf of the said Province, | And The | Chiefs of the Indians of the Five Nations, | At Albany, in the Month of September, 1722. | *Philadelphia: Printed by Andrew Bradford* ... . MDCCXXII. Folio, pp. 8.

A Treaty of Friendship held with the Six Nations, at Philadelphia, in September and October, 1736. *Philadelphia: Printed ... by B. Franklin* ... . M,DCC,XXXVI. Folio. 60734

The Treaty Held with the Indians of the Six Nations at Philadelphia, In July, 1742. *Philadelphia: Printed ... by B. Franklin,* ... M,DCC,XLIII. Folio, pp. 25. 60735

A | Treaty, | Held at the Town of | Lancaster, in Pennsylvania, | By the Honourable the | Lieutenant-Governor of the Province, | And the Honourable the | Commissioners for the Provinces | of | Virginia and Maryland, | with the | Indians | of the | Six Nations, | In June, 1744. | *Philadelphia:* | *Printed and sold by B. Franklin, at the New-Printing-Office,* | *near the Market.* M,DCC,XLIV. | Folio, pp. 39. 60736

Of the greatest rarity.

The Treaty Held with the Indians of the Six Nations, at Lancaster, in Pennsylvania, in June, 1744. To which is prefixed, An Account of the first Confederacy of the Six Nations, their present Tributaries, Dependents, and Allies, and of their Religion, and Form of Government. *Williamsburg: Printed by William Parks.* [1744.] 8vo, pp. xii, 79. C., H. 60737

A Treaty between the President and Council of the Province of Pennsylvania, and the Indians of Ohio. Held at Philadelphia, Nov. 13, 1747. *Philadelphia.* 1747. Folio, pp. 8.

A Treaty held by Commissioners, Members of the Council of the Province of Pennsylvania, at Lancaster, in July, 1748,

with some Chiefs of the Six Nations at Ohio, and others, for the admission of the Twightwee Nation into the Alliance of his Majesty, &c. *Philadelphia.* 1748. Folio, pp. 10. 60739

A Treaty held with the Indians at Carlisle, in October, 1753. *Philadelphia: Printed ... by B. Franklin, and D. Hall* ... . MDCCLIII. Folio, pp. 12. 60740

The Trial of Alexander Addison. *See* Vol. I., No. 381.

Tribute to the Principles. *See* [Chambers (G.)], III. 11795.

The Triumvirate of Pennsylvania. In a Letter to a Friend in the Country. [n. p. 1725.] Folio, pp. 4. 60741

True and Faithful Narrative. *See* Vol. XIII., No. 55104.

A | True and Impartial State | Of the Province of | Pennsylvania. | Containing, | An exact Account of the Nature of its Government; the Power | of the Proprietaries, and their Governors; ... | The Rights and Privileges of the Assembly, and People ... . With a True Narrative of the Dispute between the Governors and Assemblies ... . The whole being a full Answer to the Pamphlets intitled A | Brief State, and A Brief View, &c. of the Conduct of Pennsylvania. | ... | *Philadelphia:* | *Printed by W. Dunlap,* ... M,DCC,LIX. 8vo, pp. v, 3–173, 34, (1). 60742

This rare book completes a series relating to one of the most stirring periods in the provincial history of Pennsylvania. *See* "Monthly Review," XXI. 367. It is rather a heavy defense of the Quakers in the Assembly.

True Copies of I. The Agreement between Lord Baltimore and Messieurs Penn, dated 10 May, 1732. II. The Commissions given the Commissioners to mark out the Lines between Maryland and Pensilvania and the Three Lower Counties on Delaware. III. The Return or Report of the Commissioners on both Sides, made 24 Nov. 1733. Shewing for what Reasons the Lines were not mark'd out within the Time appointed for that Purpose. [n. p. n. d.] Folio, pp. 7. P. 60743

This is a reprint of our No. 45073, and is apparently a "paper-book" of one of the parties to the suit in chancery. There was another edition printed in Philadelphia in 1736.

The True Interest of the United States, and particularly of Pennsylvania, considered, &c. [n. p. n. d.] 8vo, pp. 31. J.C.B.

The True Policy of the State of Pennsylvania regarding the Land of her Citizens. By One of the People. ... [n. p.] *February,* 1818. 8vo, pp. 35. N., P. 60745

Twee Missiven | Geschreven uyt Pensilvania, | d'Eene door een Hollander, woonachtig in | Philadelfia, | d'Ander door een Switser, woonachtig in | German Town | Dat is Hoogduytse Stadt. | Van den 16 en 26 Maert 1684. Nieuwe Stijl. | ... | *Tot Rotterdam, by Pieter van Alphen. Anno* 1684. 4to, 2 leaves. c. 60746

Two letters written from Pennsylvania, one by a Dutchman resident in Philadelphia, and the other by a Swiss dwelling in Germantown.

Twelve Views of Churches, ... and Other Buildings, erected by the United Brethren in America; ... *New York.* 1836. Oblong 4to, pp. (16). 12 Plates. 60747

Relates mainly to the Moravians in Pennsylvania.

The Two following Depositions were laid before the House, the ninth day of August, 1728. [n. p. n. d.] Folio, 1 leaf.

Setting forth Sir Wm. Keith's scheme to appeal to the King for a revocation of the proprietary charter.

Two Letters ... . *See* Tax Payer, *pseudon.*

An Act to Incorporate the UNION CANAL COMPANY of Pennsylvania, with the Bye-Laws, ... enacted ... 24th July, 1811. *Philadelphia: Printed by John Binns.* 1811. 8vo, pp. 34.

The Union Canal Company of Pennsylvania. *Philadelphia* 1853. 8vo, pp. 47, (1). 2 Maps. 60750

Also: Acts of the Legislature ... relating to the Union Canal Company ... . *Philadelphia.* 1825. 8vo, pp. 72. — Additional Acts of the Legislature ... . [n. p. 1826.] 8vo, pp. 12. — Address of the President and Managers, of the ... Company ... . *Philadelphia.* 1812. 8vo, pp. 11. — Communication from the President ... with a Report of James D. Harris, ... Engineer, relative to enlarging the Union Canal. ... February 9, 1839. *Harrisburg.* 1839. 8vo, pp. 24. — Letter and Documents, in relation to the dissolution of the engagement of Loammi Baldwin, with the ... Company. *Harrisburg.* 1823. 8vo, pp. 23. — Observations on the Application for a Law to incorporate "The Union Canal Company" ... . [n. p. 1808.] 8vo. — Proceedings of the Union Canal Convention, ... Harrisburg, December 4, 1838. *Harrisburg.* 1839. 8vo, pp. 19. — Report [on the financial condition of the company. n. p. 1832.] 8vo, pp. 3. — Report and Memorial ... . Made ... to the Legislature ... at the Session 1812–13. *Philadelphia.* 1812. 8vo, pp. 11. — Report of the Committee of Holders of Union Canal Bonds. ... [n. p. 1857.] 8vo, pp. (2), 46. — Report of the President ... to the Stockholders ... . *Philadelphia.* 1813. 8vo, pp. 18. Continued. — Report relative to the Enlargement of the Union Canal. [n. p. 1845?] Folio, 1 leaf. — Reports of the ... Engineers on the ... Location of the Summit Level ... . Also the Report of Chas. B. Fisk, C.E. ... *Philadelphia.* 1853. 8vo, pp. 68. 2 Maps. — Reports of the Committee of Bondholders ... . *Philadelphia.* 1860. 8vo, pp. (2), 35, (1). — Rules and Regulations for the Government of Superintendents, L··k-Keepers, and Persons navigating the Union Canal: And Acts ... for the protection of said Canal ... . *Philadelphia.* 1834. 8vo, pp. 42. — A Supplement to the Act to Incorporate the Union Canal Company ... and an Extract from the "Act for the Improvement of the State;" together with the By-Laws, adopted ... 22d of May, 1821. *Philadelphia.* 1821. 8vo, pp. 18, (1). — To the President and Managers of the Union Canal Company. [Report of the Engineer. n. p. 1821.] 8vo, pp. 11. Continued.

Address of the UNION STATE CENTRAL COMMITTEE of Pennsylvania. [n. p. 1863.] 8vo, pp. 15. 60751

Constitution, ... of Covenant Lodge, ... of the UNITED ANCIENT ORDER OF DRUIDS of Pennsylvania. ... *Philadelphia.* 1848. 16mo, pp. 30. 60752

Also: Constitution, ... of Pride of Oak Lodge ... . *Philadelphia.* 1847. 16mo, pp. (2), 32, (1).

The United Brethren's Missionary Intelligencer, and Religious Miscellany; containing the most recent accounts relating to the United Brethren's Missions among the Heathen; ... [Vol. I.] *Philadelphia.* [1822–24.] 8vo, pp. (2), iii, ii, 576. 60753

Continued to ten volumes.

Numb. I. The Universal Instructor in all Arts and Sciences: and Pennsylvania Gazette. To be continued Weekly. Decemb. 24. 1728. *Philadelphia: Printed by Samuel Keimer* ... . Folio, pp. (4). 60754

Keimer's prospectus, dated October 1, 1728, promises "that each Person who preserves these Papers, will possess the richest Mine of useful Knowledge (of the Kind) ever before discover'd, except of late in Europe." Keimer in No. XIII. states that he printed two hundred and fifty copies, while Franklin says he had neve. more than ninety subscribers. With the 39th number Keimer's connection with the paper ceased, and No. 40 appeared as "The Pennsylvania Gazette. Containing the freshest Advices Foreign and Domestick. From Thursday, September 25, to Thursday, October 2, 1729." *Philadelphia: Printed by B. Franklin and H. Meredith* ... . With No. 44 the paper became bi-weekly, appearing Mondays and Thursdays. At No. 56 it became weekly, appearing Tuesdays to No. 66, continuing bi-weekly to No. 70, when it settled down to a weekly, appearing on Thursday, with occasional exceptions, until July 29, 1772, when the day was changed to Wednesday. The imprint was changed in No. 180 to *Philadelphia: Printed by B. Franklin, at the New-Printing-Office near the Market.* It remained the same until Oct. 6, 1737 (No. 460), when *Post-Master* was added after Franklin. The paper continued a small folio, generally four pages, until Oct. 6, 1739, when it was reduced to small quarto, double columns, the date transferred to the top of the page in the left corner, and a cut of the provincial arms, which was retained until No. 2533, was added. The sheet was enlarged in February, 1741–2, to three columns, and further enlarged in 1749, to the size it ever after maintained. In January, 1747, D. Hall's name was added to the imprint, and remained until October 31, 1765, thence to February 13, 1766, there is no imprint. From this last date till May 1, 1766, it was *Printed by David Hall;* from May 8, 1766, to Dec. 23, 1772, it was *Printed by D. Hall and W. Sellers,* and afterward *Hall & Sellers.* The paper was suspended from November 27, 1776 (No. 2501), to February 5, 1777 (No. 2502), and the regular issue ceased with September 10, 1777 (No. 2533), which was not resumed till January 5, 1779 (No. 2534), when it appeared as "The Pennsylvania Gazette and Weekly Advertiser." In the interim some twenty-five issues, of various sizes and irregular dates, were printed at York, Pa. The publication was continued with some interruptions until 1830.

Catalogue of the Officers, Teachers and Students of the UNIVERSITY OF NORTHERN PENNSYLVANIA, from November

3rd, 1851 to September 30th, 1852: Together with the Address of the Hon. George W. Woodward ... . *Honesdale, Penna.* 1852. 8vo, pp. 32. Continued. 60755

Catalogue of Books, belonging to the Library of the UNIVERSITY OF PENNSYLVANIA. *Philadelphia: Judah Dobson* ... . 1829. 8vo, pp. (4), 103. 60756

Catalogue of the Anatomical Museum ... with a Report by W. E. Horner. Second Edition. *Philadelphia.* 1832. 8vo, pp. 51. — Catalogue of the Medical Graduates ... with an Historical Sketch of the ... Medical Department. ... *Philadelphia.* 1836. 8vo, pp. (2), 97. Continued. — Catalogue of the Members of the Zelosophic Society. Founded MDCCCXXIX. *Philadelphia.* 1854. 8vo, 10 leaves. — Catalogue of the Trustees, Officers, and Students, ... and of the Grammar and Charity Schools, attached ... . *Philadelphia.* 1824. 8vo, pp. 8. Continued.

An Examination of Certain Charges preferred against the Medical Class ... of 1834–5. [n. p. n. d.] 8vo, pp. 24.

Relates to the removal of Dr. J. Redman Coxe from the chair of Materia Medica.

General Catalogue of the Officers and Graduates in the Department of Arts ... . From 1749 until 1849. *Philadelphia.* 1849. 8vo, pp. 56, (1). 60758

Also: Address of the Trustees of the University of Pennsylvania to the Public. [n. p. 1829.] 8vo, pp. 7. — Charters, Statutes, and By-Laws ... . Revised, March, 1826. *Philadelphia.* 1826. 8vo, pp. 42. + 1853. 8vo. — Constitution of the Society of the Alumni ... . *Philadelphia.* 1858. 8vo, pp. 14. — Laws for the Government of the Collegiate and Medical Departments and the Department of Natural Sciences ... . *Philadelphia.* 1820. 8vo. — Laws for the Government of the Collegiate Department ... . *Philadelphia.* 1832. 8vo, pp. 8. + [n. p. n. d.] 8vo, pp. 16. — Laws for the Government of the Medical Department ... . *Philadelphia.* 1826. 8vo. — List of Medical Graduates ... April 7, 1826. *Philadelphia.* 1826. 8vo, pp. 2. — Medical Department of the University ... . [n. p. 1844.] 8vo, pp. 36 — Memorial ... to the Trustees ... . *Philadelphia.* 1850. 8vo. — A Morning Prayer for the University ... . *Philadelphia.* 1780. 12mo. — Objections to Re-Organization of the Department of Arts ... Considered by a Trustee. *Philadelphia.* 1853. 8vo, pp. (4), 42. — Proceedings of the Medical Class ... which led to the employment of a distinguished Artist to make a portrait of Dr. Physick ... . Also ... Address ... by the Students; and a ... reply by Dr. Horner and Dr. Hare. [n. p. 1837.] 8vo, pp. 7. — Report of the Committee of the Trustees ... on filling up the vacancies in the Faculty of Natural Science. *Philadelphia.* 1821. 8vo. — Report of the Committee of Ways and Means of the University ... . *Philadelphia.* 1830. 8vo. Continued. — Report on the Medical Department ... 1847–48. *Philadelphia.* 1847–48. 8vo. Continued. — Rules and Statutes of the University ... . [n. p. 1811.] 8vo, pp. 23. + [n. p.] 1820. 8vo, pp. 31. — A Short Introduction to Latin Grammar, for the use of the University ... . *Alexandria.* 1805. 8vo. — Statement of the Funds of the University ... . [n. p.] January 1, 1812. 8vo, pp. 8. Continued. — Testimonials, submitted to the Consideration of the Trustees ... . [n. p. 1818.] 12mo, pp. 24. — University of Pennsylvania, ... Nov. 7, 1854. [Communication from the faculty of arts to the trustees in regard to defects in the course of instruction. n. p. n. d.] 8vo, pp. 9. — University of Pennsylvania. To the Legislature ... . [Petition for a share of the public land script. n. p. 1864.] 8vo, pp. 10.

The University, a Literary Monthly, devoted to the Interests of the University ... . March, 1869. ... *Philadelphia.* [1869.] 8vo, pp. 32. 60759

Only two numbers were issued.

The University Magazine, a Literary and Scientific Periodical, Edited by a Committee of the Philomathean and Zelosophic Societies of the University ... . January, 1843. Vol. I. No. I. *Philadelphia.* [n. d.] 8vo. 60760

Continued monthly to No. VIII.

The University Record. ... University of Pennsylvania, June 25, 1868. [n. p. n. d.] Folio, pp. 4. 60761

Continued in 4to.

Valuation; Taxes assessed and received in the several Counties of Pennsylvania, from 1845 to 1846. *Harrisburg.* 1846. 8vo. 60762

Verhandlungen der Democratischen Convention, gehalten zu Harrisburg, Pennsylvanien, den 5ten März, 1832. [n. p. 1832.] 8vo, pp. 20. 60763

Verschuldigd Dank-Adres aan de Staaten van Holland ... en aan alle Weldoenders, die zich ... der zaak van de Gereformeerden Gemeenten in Pensylvanien ... hebben aangenomen ... met bericht, hoe de giften besteedt zijn. *Amsterdam.* 1758. 4to, pp. 24. 60764

Address of thanks to the States General and to all benefactors of the Reformed Church in Pennsylvania, etc. Very scarce.

Verses, Of the Printers Lads, who carry the Pennsylvania Gazette to the Customers. Ode on the New Year. January 1, 1768. Folio, 1 leaf. 60765

Vierte General Versammlung der Kirche Gottes aus allen Evangelischen Religionen in Pennsylvania, Teutscher Nation; Gehalten zu Germantown am 10, 11, und 12ten Martii im Jahr 174½. An Mr. Ashmeads Hause. *Philadelphia: Gedruckt und zu haben bey B. Franklin.* [1742.] 4to, pp. (2), 59–76. 60766

A continuation of "Zuverlässige Beschreibung," No. 60787, *infra.* For the sequent parts *see* "Gründliche," Vol. VII., No. 29010, and Müller (J. J.), Vol. XII., Nos. 51292–3.

A View of the Calumnies lately spread in some Scurrilous Prints against the Government of Pennsylvania. [n. p. 1729?] Folio, pp. 4. 60767

A View of the Debts and Expenses of the Commonwealth of Pennsylvania, and of the Funds and Revenues of the same. [n. p.] *December*, 1786. 4to, pp. 25. N., P. 60768

Printed and sold by R. Aitken, Philadelphia. A report, signed "John Nicholson, Comptroller General's Office," to the Legislature.

View of the Present State of the Slave Trade in Pennsylvania and New Jersey. *Philadelphia.* 1824. 8vo. W. 60769

A View of the Principles, Operations and Probable Effects of the Funding System of Pennsylvania. *Philadelphia: R. Aitken & Son.* 1788. 8vo, pp. 23. 60770

A View of the Scandals lately spread in some Printed Libels against the Government of Pennsylvania. [*Philadelphia: A. Bradford.* 1729.] Folio, pp. 4. 60771

This is a second edition, with some additions, of "A View of the Calumnies," No. 60767, *supra.*

View of the Whole Ground. A Brief History of the Proposed Impeachment of the Governor of Pennsylvania: To which is added His Excellency's Message of January 28th, 1808, comprising a ... Satisfactory Defence. *Lancaster: Printed by William Hamilton.* 1808. 12mo, pp. 69. 60772

A Vindication of the Legislative Power, Submitted to the Representatives of the Province of Pennsylvania, now sitting in Assembly. [n. p. n. d.] Folio, pp. 4. 60773

Signed by David Lloyd, and dated "the 19th of the Month called March, 1724-5."

Vindication of the Separate System. *See* [Packard (F. A.)]

Mr. Vogdes' Report relative to the Expenses Incurred in prosecuting the Claims of the State ... against the Bank of the United States. Filed March 19th, 1853. [n. p. n. d.] 8vo, pp. (2), 20. 60774

Votes and Proceedings of the House of Representatives of the Province of Pennsylvania. Beginning the Fourth Day of December, 1682. Volume the First in Two Parts. *Philadelphia: Printed and Sold by B. Franklin, and D. Hall* ... . MDCCLII. Folio, pp. xxxviii, 164, Appendix, xxix; Part Second, pp. (2), viii, 187. + Beginning the Fourteenth Day of October, 1707. Volume the Second. [*Ibid.*] MDCCLIII. Folio, pp. (2), 494. + Beginning the Fourteenth Day of October, 1726. Volume the Third. [*Ibid.*] MDCCLIV. Folio, pp. 591. + Beginning the Fifteenth Day of October, 1744. Volume the Fourth. *Philadel-*

phia: Henry Miller. 1774. Folio, pp. 856. + Beginning the Fourteenth Day of October, 1758. Volume the Fifth. [*Ibid.*] 1775. Folio, pp. 560. + Beginning the Fourteenth Day of October, 1767. Volume the Sixth. [*Ibid.*] 1776. Folio, pp. 766. 60775

The sixth volume terminates the Proceedings of the House of Representatives of the Province of Pennsylvania under the crown of Great Britain. A complete series is very scarce.

Votes and Proceedings. *Philadelphia: Printed ... by Andrew Bradford* ... . [1727.] Folio, pp. 30. + [*Ibid.* 1728.] Folio, pp. 22. 60776

Votes and Proceedings of the House of Representatives of the Province of Pennsylvania, met at Philadelphia, on the Fourteenth of October, Anno Dom. 1729, and continued by Adjournments. Published by Order of Assembly. *Philadelphia: Printed and Sold by B. Franklin and H. Meredith* ... . M,DCC,XXIX–LXXV. Folio. 60777

Collation: M,DCC,XXIX, pp. 38; *Philadelphia: Printed ... by B. Franklin*, ... M,DCC,-XXXVII, pp. 36; *Ib.* M,DCC,XXXVIII, pp. 60; *Ib.* M,DCC,XXXIX, pp. 131, (1); M,DCC,XLI, pp. 33, (1); *Ib.* pp. 92; *Ib.* M,DCC,XLIII, pp. 73; *Ib.* M,DCC,XLIV, pp. 54; *Ib.* M,DCC,-XLV; *Ib.* M,DCC,XLVII, pp. 36, (1); *Ib.* M,DCC,XLVIII; *Ib.* MDCCL, pp. 77, (1); *Ib.* MDCCLIV; *Ib.* MDCCLVIII, pp. 94; *Ib.* MDCCLIX, pp. 111, (1); *Ib.* MDCCLXI, pp. 80; *Ib.* MDCCLXII, pp. 58, (1); MDCCLXIII, pp. 67, (1); *Ib.* MDCCLXIV, pp. 113; *Philadelphia: Printed ... by B. Franklin and D. Hall* ... MDCCLXIV, pp. 16; *Philadelphia: Printed ... by William Goddard* ... MDCCLXIX, pp. 109; *Philadelphia: Printed ... by Henry Miller* ... MDCCLXX, pp. 201; *Ib.* MDCCLXXI, pp. (2), 205–300; *Ib.* MDCCLXXII, pp. (2), 303–412; *Ib.* MDCCLXXIII, pp. (2), 415–498; *Ib.* MDCCLXXIV, pp. (2), 501–578; *Ib.* MDCCLXXV, pp. (2), 581–682.

Voyage dans la Haute Pensylvanie. *See* [Crevecœur], 17501.

Constitution of the WASHINGTON BENEVOLENT SOCIETY of Pennsylvania. [n. p.] ... 1813. 16mo, pp. 59. + Together with Washington's Farewell Address. ... *Philadelphia.* 1817. 12mo, pp. 74. 60778

Also: Plan of A Loan, proposed to be received by the Washington Benevolent Society of Pennsylvania ... . [n. p. 1814.] 12mo, pp. 11.—A Summary Statement of the Origin, Progress, and Present State of the Washington Benevolent Society ... with ... the Opening and Dedication of the Washington Hall, ... 1st of October, 1816; ... the Religious Services by the Right Reverend William White, D.D. and an oration by the Hon. Joseph Hopkinson. To which is added ... the Constitution and By-Laws, ... *Philadelphia.* 1816. 12mo, pp. 104. 2 Plans and Plate.

No. 1. The Weekly Advertiser, or Pennsylvania Journal. Thursday, December 2, 1742. *Philadelphia: Printed and Sold by William Bradford* ... . [n. d.] Folio, pp. (4). 60779

The third journal in English published at Philadelphia. Afterward known as "The Pennsylvania Journal and Weekly Advertiser." Continued to about 1797.

A Brief View of the Proceedings of the WESTERN MISSIONARY SOCIETY, Pa. With an Address to the Public by the Trustees. *Washington, Pa.* 1807. 12mo, pp. 24. 60780

Report of the Inspectors of the WESTERN PENITENTIARY of Pennsylvania for ... 1843. ... *Allegheny.* [n. d.] 8vo, pp. 16. Continued. 60781

Also: Report of the Committee appointed to visit the Western Penitentiary. ... *Harrisburg.* 1835. 8vo, pp. 4.

Report of the Managers of the WESTERN PENNSYLVANIA HOSPITAL, together with the ... Documents for ... 1856. ... *Harrisburg.* 1857. 8vo, pp. 16. 60782

Catalogue of the Officers and Students of the WESTERN UNIVERSITY of Pennsylvania. *Pittsburg, May,* 1832. 12mo, pp. 12. Continued. 60783

Why Pennsylvania should become one of the Confederate States. *See* [McHenry (G.)], Vol. XI., No. 43308.

A Word to the Whigs of Pennsylvania. [n. p. 1851.] 8vo, pp. 8. 60784

Young Men's Colonization Society of Pennsylvania. [n. p. n. d.] 4to, 1 leaf. 60785

Zuverlässige Beschreibung der Dritten Conferenz der Evangelischen Religionen Teutscher Nation in Pennsylvania, welche am 9, 10, und 11ten Februarii, 174½, in Oley an Johann de Türcks Hause gehalten worden; Samt denen dieses mahl verfassten Gemein-Schlüssen. *Philadelphia: Gedruckt und zu haben bey B. Franklin.* [n. d.] 4to, pp. (2), 43–56. 60786

A continuation of "Avthentische Nachricht" and Avthentische Relation," Vol. I., No. 2462–3. It was followed by No. 60766, *supra.*

PENNSYLVANIAN, *pseudon.* An Address to the Citizens of Pennsylvania, on the Situation of our Country; connected with the public conduct of James Ross, a Candidate for the Governmental Chair of Pennsylvania. By a Pennsylvanian. *Philadelphia: Printed.* 1808. 8vo, pp. 13. 60787

PENNSYLVANIAN, *pseudon.* Address to the Senate and House of Representatives of the United States, on the ... Tariff. By a Pennsylvanian. *Philadelphia.* 1822. 8vo. 60788

PENNSYLVANIAN, *pseudon.* A Candid View of the Presidential Question, by a Pennsylvanian. *Philadelphia: William Stavely.* 1828. 8vo, pp. 22. 60789

PENNSYLVANIAN, *pseudon.* Causes of the Kensington Riots Explained, in ... letters to the Hon. Daniel O'Connell. By a Pennsylvanian—a Dutchman. ... Number 1. *Philadelphia: A. H. Rowand.* 1845. 8vo, pp. 50. 60790

See also Vol. I., No. 1275, [Carey (M.)], Vol. III., Nos. 10862, 10868–9, 10889, pp. 340 and 342, Vol. IV., No. 15991, Vol. VI., No. 23363, Vol. X., No. 41947.

Pennsylvanish Deitsh. *See* [Rauch (E. H.)]

Pennsylvanischer Calender, auf das 1796ste Jahr Christi ... . *Ephrata.* [n. d.] 4to, pp. 40. s. 60791

PENNY (J.) The Life and Adventures of Joshua Penny, a Native of Southhold, Long Island, Suffolk County, New York, who was Impressed into the British Service. Interspersed with many Hair Breadth Escapes. Also, Account of his being taken out of his bed by Commodore Hardy, on the night of Aug. 21, 1813, and carried to Halifax, where he suffered imprisonment nine months. *New York.* 1815. 8vo, pp. 60. 60792

PENNY (*Miss*). Poems: The Birth-Day, a Dramatic Entertainment, dedicated to Jonas Hanway, Esq. [etc.] *London.* 1771. 4to. 60793

Containing, among others, "Anningait and Ajutt, a Greenland Tale."

PENNY (V.) The Employments of Women: a Cyclopædia of Woman's Work. By Virginia Penny. *Boston.* 1862. + [*Ibid.*] 1863. 8vo. 60794

Also: Think and Act. A Series of Articles on Man and Woman, Work and Wages. ... *Philadelphia.* 1869. 12mo, pp. 372.

PENNYLESS (Peter), *pseudon.* Sentimental Lucubrations: in Twelve Chapters. By Peter Pennyless. *Philadelphia: Printed by William Gibbons.* 1793. 18mo, pp. 168. 60795

PENNYPACKER (S. W.) Annals of Phœnixville and its Vicinity: from the Settlement to ... 1871, ... with Information concerning the adjacent Townships of Chester and Montgomery Counties and the Valley of the Schuylkill. By Samuel Whitaker Pennypacker ... . *Philadelphia: Bavis & Pennypacker.* 1872. 8vo, pp. 295. 4 Plates and Map. c. 60796

The Penokie Mineral Range in Wisconsin. *Boston.* 1863. 8vo. 60797

PENROSE (B.) An Account of the last Expedition to Port Egmont, in Falkland's Islands, in the Year 1772. Together with the Transactions of the Company, of the Penguin Shallop during their stay there. By Bernard Penrose, Surgeon's Mate. *London: J. Johnson.* MDCCLXXV. 12mo, pp. 81. J.C.B. 60798

See "Monthly Review," LII. 188.

PENROSE (C. B.) Address of the Hon. Charles B. Penrose, ... and the Speeches of Messrs. Fraley (City), Williams, Pearson, and Penrose, ... in the Senate of Pennsylvania, on the ... Insurrection at Harrisburg ... . *Harrisburg: Printed by E. Guyer.* 1839. 8vo, pp. 207. 60799

These tracts relate to what is known as the Buck-Shot War. Also: Eulogium upon the Rev. John F. Greer, D.D. ... *Carlisle, Pa.* 1828. 8vo, pp. 16. *See also* No. 60532, *supra.*

[PENROSE (John).] Lives of Vice-Admiral Sir Charles Vinicombe Penrose, and Capt. James Trevenen. By their Nephew. *London: John Murray.* 1850. 8vo, pp. ix, 301. S. 60800

Trevenen sailed with Captain Cook.

PENROSE (L.) The Journal of Llewellen Penrose, a Seaman. *London: Houlston.* 1815. 4 vols., 16mo, pp. (4), xvi, 239; (4), 217; (4), 215; (4), 197. 60801

Contains some particulars relative to the North American Indians.

PENROSE (T.) Public Tranquillity the Object of every Individual's Concern. A Sermon Preached in the Parish-Church of Newbery, Berks, December 13, 1776. Being the Day appointed for a Public Fast On Account of the Troubles in America. By the Rev. Thomas Penrose, Curate of Newbery. *London: T. Davies.* 1776. 4to, pp. (2), 14, Errata, 4 lines.

See "Monthly Review," LVI. 73.

PENSACOLA, *Fla.* Sale of Town Lots at Pensacola, with Descriptions of the Place, Climate, &c. [*New York:*] *T. & C. Wood* [*about* 1836]. 8vo, pp. 8. 2 Maps. 60803

Signed by Wm. H. Chase, trustee. *See also* Vol. XII., No. 48112, *and* "Report on the Circumstances," *infra.*

El Pensador del Peru. *Lima: B. Ruiz.* 1815. 4to, pp. 196, (2). 60804

A very rare document relative to the revolution in Chili in 1814.

Pensador Mexicano. *See* Vol. X., No. 41666.

El Pensamiento nacional. Periodico religioso, politico, literario, artistico y mercantil. *Méjico.* 1855–6. Folio. 60805

Discontinued with No. 46 of the second volume.

Pensées sur la Révolution. *See* [Pownall (T.)]

Pensées sur les transactions. *See* [Johnson (S.)], IX. 36311.

Pensions. A Compilation of Pensions, Pay and Bounty Lands. Together with full Instructions, Forms and Decisions. *Chicago.* 1862. 8vo, pp. 96. 60806

Laws and Abstracts of Laws relating to Army and Navy Pensions. *Washington.* 1869. 8vo. 60807

A Manual of the Pension Laws. *Washington.* 1862. 8vo.

Pension and Bounty Land Laws, 1776–1852. *Washington.* 1852. 8vo. B. 60809

Pension Laws now in force. In a Letter from William L. Marcy, Secretary of War, to the House of Representatives of the United States. January 28, 1846. *Washington.* 1846. 8vo.

Pension Laws of the United States, including sundry Resolutions of Congress, from 1776 to 1833. Compiled by Robert Mayo. *City of Washington.* 1833. 8vo. 60811

Pentecost; or, the Work of God in Philadelphia, A. D. 1858. Prepared by the Young Men's Christian Association. *Philadelphia.* 1859. 12mo, pp. 83. 60812

PEÑUELAS (*P.*) Sermon por la exaltacion al trono de N. Catol. Monarca D. Carlos IV. ... *Mexico.* 1791. 4to, 15 leaves.

PEÑUELAS (P. A.) Breve Noticia de la Prodigiosa Imagen de Nuestra Señora de los Angeles, que por espacio de dos siglos se há conservado pintada en una pared de adove, y se venera en sú Santuario extramuros de México. *México.* 1781. 12mo, pp. (16), 103, Table, 3. 60814

PEOLI (G.) Poesias de Gonzalo Peoli. *Matanzas.* 1858. 18mo, pp. xii, 348. 60815

PEON (J. J.) Cronica Sucinta de Yucatan, escrita por D. Jose Julian Peon il año de 1831. *Merida de Yucatan: Imprenta de Geronimo Castillo.* 1831. 8vo. 60816

The People of the State of New York *ads.* The State of New Jersey. Case in the Supreme Court of the United States. *Albany.* 1832. 8vo. 60817

The People's Almanac. 1834. *Boston: Willard, Felt & Co. and Charles Ellms.* [1833.] 12mo, pp. 48. 60818

The People's Ancient ... Liberties [etc.] *See* [Penn (W.)], No. 59723.

The People's Answer to the Court Pamphlet: Entitled A Short Review of the Political State of Great Britain. ... Second Edition. *London: Printed for J. Debrett.* M DCC LXXXVII. 8vo, pp. (4), 50. 60819

Circular of the PEOPLE'S COLLEGE, of the State of New York. And Act of Incorporation ... . *Buffalo.* 1853. 12mo, pp. 12. Continued. 60820

The People's Democratic Guide. *New York.* 1842. Rl. 8vo, pp. 376. 60821

The People's Doctors. A Review, by "The People's Friend." *Cincinnati, Ohio.* 1830. 8vo, pp. 60. 60822

A severe satire. Dr. D. Drake is supposed to be the author.

Proceedings of the PEOPLE'S LEAGUE of the Old and New World, at Wheeling, September 18, 1852. *Philadelphia.* 1852. 8vo. 60823

The People's Magazine. Vol. I., March 23, 1833–March 8, 1834. [*Boston.* n. d.] 8vo, pp. 208. Continued. 60824

The People's Military Almanac for 1862. *New York: Dexter & Co.* [n. d.] 8vo, pp. 116. 60825

The People's Organ. [Mormon.] ... Religious, ... and Political. Vol. I. *Pittsburg.* 1844. 60826

The People's Own Book. ... Second Edition. ... *Boston.* 1850. 12mo, pp. 24. 60827

Memorial of the PEOPLE'S PACIFIC RAILROAD COMPANY, ... Dec. 18, 1860. [*Washington.* 1860.] 8vo, pp. 8. + March 24, 1862. [*Ibid.* 1862.] 8vo, pp. 6. 60828

Also: ... An Act to Incorporate the People's Pacific Railroad Company. [n. p. 1860.] 8vo, pp. 11. — ... Charter, [etc.] *Boston.* 1860. 8vo, pp. 26.

Circular ... and Prospectus ... of the PEOPLE'S PERPETUAL LOAN ASSOCIATION. ... *Boston.* 1858. 12mo, pp. 44. 60829

The People's Rights Re-claimed; Being an Exposition of the Unconstitutionality of the Law of the State of New York, compelling the Observance of a Religious Sabbath Day ... . *New York: A. Spooner.* 1826. 8vo, pp. 72. 60830

PEORIA, *Ill.* A Descriptive Account of the City of Peoria, combining a Sketch of its Early History, ... &c. ... *Peoria, Ill.* 1859. 8vo, pp. 32. 60831

First Annual Report [of the Peoria Board of Trade] of the Trade and Commerce of ... Peoria, for 1870. ... *Peoria, Ill.* [n. d.] 8vo, pp. 73. Continued. 60832

The Peoria Directory for 1844, with a History of the Town. By S. De Witt Drown. *Peoria.* 1844. 12mo. Continued.

Root's Peoria City Directory for 1867-8. *Peoria.* 1866. 8vo, pp. 188.

First Annual Report of the PEORIA EYE INFIRMARY and Orthopaedic Institution. Ending Oct. 1, 1852. [*Peoria.* 1852.] 8vo, pp. 6. 60834

PEPOLI (C.) Les Puritains et les Cavaliers, Opera seria. ... paroles de M. C. Pepoli ... . *Paris: Imprimerie Lange Lévy et Comp.* 1844. 8vo, pp. 75. 60835

PEPPER (C.) An Oration, ... at Wilbraham [Mass.] on the 4th of July 1810. By Calvin Pepper. ... *Palmer: E. Terry.* [n. d.] 8vo, pp. 13, 1 leaf, numbered 15, containing "Independence," a poem. 60836

PEPPER (Calvin), *Jr.* Manor of Rensselaerwyck. By C. Pepper, Jr. ... Published by the Albany and Rensselaer Anti-Rent Associations. *Albany: Munsell.* 1846. 8vo, pp. 34. S.

The author went into the patroon's wood-lot and cut down a tree, informing him of it, hoping to provoke a suit for trespass, that would test his title. Nothing came of it.

PEPPER (G. W.) The National Cause: its Sanctity and Grandeur. Oration. By Rev. George W. Pepper ... at Raleigh, North Carolina, on July 4th, 1867. *Raleigh.* 1867. 8vo, pp. 29. 60838

PEPPER. Personal Recollections of Sherman's Campaigns, in Georgia and the Carolinas. By George W. Pepper. *Zanesville, O.* 1866. 8vo. 60839

PEPPER (H.) Juvenile Essays; or, a Collection of Poems: inscribed to my valued friend Henry Mac-Neale Kennedy. By Henry Pepper. ... *Philadelphia: Printed by Richard Folwell* ... . [1800?] 8vo, pp. 75, (1). 60840

PEPPERELL (W.) An Accurate Journal and Account of the Proceedings of the New-England Land-Forces, During the late Expedition Against the French Settlements on Cape Breton, To the Time of the Surrender of Louisbourg. ... With A Computation of the French Fishery on the Banks of Newfoundland, Acadia, Cape Breton, and neighbouring Shores ... . All sent over, by General Pepperell ... . *Exon: ... A. and S. Brice*, 1746. 8vo, pp. 40. c. 60841

For another edition, *see* our No. 10723, Vol. III. *See* Rich, I. 82, *and* "Monthly Review," XIX. 499. *See also* Vol. IV., No. 15436.

PEPPERELL, *Mass.* Truth and Character Vindicated: ... Review of Hon. Caleb Butler's History of the Ecclesiastical Affairs of Pepperell. By a Committee ... in that Place. ... *Boston: T. R. Marvin.* 1849. 8vo, pp. 49. 60842

Corrected title of our No. 1492, Vol. I.

Historical Sketch of PEPYS' ISLAND in the South Pacific Ocean; from the work on the Rio de la Plata by P. de Angelis. *Buenos-Aires.* 1842. 8vo, pp. 9, xvii. Map. 60843

Report to the Directors of the PEQUA RAILROAD and Improvement Company. *Philadelphia.* 1849. 8vo, pp. 24. Map.

Also: Reports ... on the Coal Properties owned by the Pequa Railroad and Improvement Company, and the Dauphin and Susquehanna Coal Company. *New York.* 1849. 8vo, pp. 10.

The Pequot of a Hundred Years. An Authentic Narrative. *New York: American Tract Society.* [n. d.] 8vo, pp. 4. 60845

PERALTA (Antonio de). Dissertationes Scholasticæ de S. Joseph unigeniti filii Dei putativo patri, deique genitricis spouso dignissimo; ... *Mexici: Typis J. B. de Hogal.* 1729. 12mo, pp. (28), 219, (4). 60846

PERALTA CALDERON (D. Mathias de). El Apostol de las Indias, y nvevas gentes San Francisco Xavier de la Compañia de Jesvs. Epitome de svs apostolicos hechos, virtudes, enseñança, y prodigios antiguos, y nuevos. ... *Mexico: Imprenta de A. de Santistevan y Franc. Lupercio.* 1661. 4to, pp. (20), 101, 112, 100, 96, (14). 60847

A very rare piece. *See* Leclerc, No. 1149.

PERALTA BARNUEVO ROCHA Y BENAVIDES (Pedro de). Fvnebre Pompa, demonstracion doliente, magnificencia triste, que en las altas exequias, y tumulo eregido en la Santa Iglesia Metropolitana de la ciudad de Lima ... al ... Señor Francisco Farnese, ... *Lima: Calle de Palacio.* 1728. 4to, 132 leaves. Plate. J.C.B.

PERALTA. Historia de España vindicada. en qve se haze sv mas exacta descripcion la de sus excelencias, y antiguas Riquezas, Se prueba su Poblacion, Lengua y Reyes verdaderos primitivos. Se describe la verdadera Cantabria ... . *Lima: Fr. Sobrino.* 1730. Folio, pp. (70), 1646 cols. Frontispiece, 26 Portraits. 60849

The illustrations are curious specimens of South American art.

PERALTA. Imagen Politica del Gobierno del Exc.mo. Señor D. Diego Ladron de Guevara, del consejo de S. M., Obispo de Qvito, Virrey, Governador, y Capitan General de los Reynos del Perù, Tierra-firme, y Chile ... . *Lima: Geronimo de Contreras.* 1714. 4to, pp. (10), 96. J.C.B. 60850

PERALTA. Jvbilos de Lima y fiestas reales, que hizo esta ciudad ... en celebracion de los casamientos de D. Luis Fernando ... y la Princessa de Orleans. *Lima: Ignacio de Luna.* 1723. 4to, (85) leaves. 60851

PERALTA. Lima Fundada. O Conquista del Peru. Poema Heroico en que se decanta toda la historia del descubrimiento, ... Y se Contine [*sic*] la serie de los Reyes, ... y varones ilustres, que la ciudad y reyno han producido. La Qual Dedica ... al ... Señor Don Joseph de Armendariz ... D. Pedro de Peralta Barnueuo Rocha y Benavides ... . *Lima: En la Imprenta de Francisco Sobrino y Bados.* 1732. 2 vols., 4to, pp. (168), 209, (13); (4), 210–648. B. + Reimpreso en 1863. 8vo. 60852

The pagination is exceedingly incorrect. There are 400 leaves in all. This writer proposes that the commerce with America should be carried on by Spaniards only, and that its produce should circulate in Spain alone.

PERALTA. Lima inexpugnabile. Discvrso Hercotectonico, o de Defensa por medio de la Fortificacion de este Grande Emporio ... . Representado al Exc. Señor D. Antonio Joseph de Mendoza Sotomayor y Camaño ... Por el Doct. D. Pedro de Peralta Barnuevo y Rocha y Benavidas ... . [*Lima.*] 1740. Folio, pp. 53. H. 60853

PERALTA. Lima trivmphante, glorias de la America, jvegos pythios y jubilos de la minerua peruana en la entrada que hizo ... en esta muy leal ciudad ... y en el recibimiento con que fue cele-

brado por la Real Universidad de S. Marcos ... el Dr. D. Isidoro de Olmedo y Sossa, su rector. *Lima: J. de Contreras.* 1708. 4to, (164) leaves. 60854

PERALTA. Relacion de la Sacra Festiva Pompa que en el Reverente accion de gracias de la exaltacion à la Cardinalicia Dignidad ... . Solemnizo afectivo y consagro humilde, en nombre de su Augustiniana Religion y Provincia del Peru. ... *Lima.* 1739. 4to, pp. vii, 15. J.C.B. 60855

PERALTA. Relacion del Avto de Fé celebrado por el Sagrado Tribunal del Santo Officio de la Inquisicion de estos Reynos en la Civdad de Lima, en el dia 12 de Julio del año de 1733. ... *Lima: F. Sobrino.* 1733. Sm. 4to, 66 leaves. C. 60856

Also: Cartel del certamen. El theatro heroico. Certamen poetico que ofrece ... la Universidad de Lima ... a D. Diego Morcillo Rvbio de Avñon Virrey y Capitan General. *Lima: Diego de Lyra.* 1720. 4to, pp. (2), 124. — El cielo en el parnasso, certamen poetico con que la Real Vniversidad ... celebro el favsto feliz recibimiento de S. E. ... *Lima: Imprenta Real.* 1736. 4to, (136) leaves. — La Galeria de la omnipotencia, cartel del certamen poetico con qve celebra ... la santa iglesia metropolitana de Lima ... . [*Lima.* n. d.] 4to, (62) leaves. — Oracion que dixo ... en que fuè reeligido ... 30 de Junio de 1716. *Lima.* 1716. 4to, (17) leaves. — Oracion qve dixo ... en accion de gracias ... 30. de Junio de 1715. *Lima.* 1715. 4to, (14) leaves. — Passion y trivmpho de Christo ... . *Lima: Imprenta extra muros de Santa Catbalina.* 1738. 4to, pp. (106), 326. — El templo de la fama vindicado. Discurso escrito en honor de Diego Morcillo Rubio de Auñon, Arçobispo de la ciudad de la Plata, Virrey del Peru. ... *Lima: Fr. Sobrino.* 1720. 4to, pp. (14), 55.

PERAMAS (Joseph Emmanuel). De Vita et Moribus sex Sacerdotum Paraguaycorum. ... *Faventiæ:* MDCCXCI. *Ex Typographia Archii.* 8vo, pp. xxxix, 299. + Tredecim virorum Paraguaycorum. [*Ibid.*] 1793. 8vo, pp. xxvii, 462, (2). Plate.

Contains an account of the aborigines of South America, of the remains of the ancient Incas of Peru, and of the march of civilization among the nations of Paraguay, forming a supplement to Dobrizhoffer's "History of the Abipones," No. 20412, Vol. v. The first edition contains six and the second thirteen biographies.

PERAZA (Joaquin Castillo). Ensayos Poéticos. ... *Merida: Raf. Pedrera.* 1862. 8vo, pp. (8), 152. Portrait. 60858

These poetical pieces have generally a religious subject, but some relate to the history of the author's country.

PERCE (E.) The Battle Roll: An Encyclopedia containing Descriptions of the most Famous and Memorable Land Battles and Sieges in all Ages. ... By Albert Perce. *New York: Mason Brothers.* 1858. 8vo, pp. 752. 24 Plates. 60859

Percement de l'Isthme Américain par un Canal Interocéanique. Journal des Voyages, Explorations et Travaux rélatifs à la ligne

du Darien (Nouvelle-Grenade, aujourd'hui États-Unis de Colombie). *Paris.* 1864. 4to, pp. 112. 60860

[PERCEVAL (John).] Remarks upon a Scandalous Piece, entitled A Brief Account of the Causes that have retarded the Progress of the Colony of Georgia. *London.* 1743. 8vo.

"An Examination of the Principles," "Faction Detected," Nos. 23367, 23610, Vol. VI., and "An Impartial Enquiry," No. 45001, Vol. XI., have been attributed to this author. "Faction Detected" is also ascribed to William Pulteney.

[PERCEVAL (J.)] The Memorial of John, Earl of Egmont. [n. p. *Privately printed* 1763.] 8vo. 60862

The Earl wished to have a grant of the whole Island of St. John's, in the Gulf of St. Lawrence. Our No. 40263, Vol. IX., has been ascribed to this author.

PERCIVAL (E.) The Golden Gift: a Wreath of Gems from the Prose and Poetical Writers of America. By Emily Percival. *Boston: Phillips, Sampson & Co.* 1850. Sq. 12mo, pp. 252. C.

PERCIVAL (J. G.) Clio. By James G. Percival. No. I. ... *Charleston: S. Babcock & Co.* 1822. 12mo, pp. 108. + No. II. ... *New Haven: S. Converse.* 1822. 18mo, pp. 132. + No. III. *New York: G. & C. Carvill.* 1827. 18mo, pp. 203.

PERCIVAL. The Dream of a Day, and other Poems. By James G. Percival. *New Haven: Printed by S. Babcock.* 1843. 12mo, pp. 264. 60865

PERCIVAL. Geological Reports on the Middletown [Ct.] Silver-Lead Mines ... . By James G. Percival, ... and Wm. H. Stevens ... . *New York.* 1853. 8vo, pp. 11. 60866

PERCIVAL. Poems. By James G. Percival. *New Haven: Printed for the Author.* 1821. 16mo, pp. 348. + *New York: Charles Wiley.* 1823. 8vo, pp. (4), 396. + *London: John Miller.* 1824. 60867

PERCIVAL. The Poetical Works of James Gates Percival. ... With a Biographical Sketch [by L. W. Fitch]. *Boston: Ticknor and Fields.* MDCCCLIX. 2 vols., 16mo, pp. lxii, (2), 402; vii, 517. Portrait. 60868

PERCIVAL. Report on the Geology of the State of Connecticut. By James G. Percival. ... *New Haven: Osborn & Baldwin, Printers.* 1842. 8vo, pp. 495. Map. 60869

Also: Geological Report on the Kensington Silver-Lead Mines, Berlin, Conn. ... *New Haven.* 1853. 8vo, pp. 6.—Oration ... before the Φ. B. K. Society, September 10th, 1822, on some of the Moral and Political Truths derivable from the Study of

History. ... *New Haven.* 1822. 8vo, pp. 19. — Poem ... before the Connecticut Alpha ... September 13th, 1825. ... *Boston.* 1826. 8vo, pp. 40. — Prometheus II. with other Poems. ... *New Haven: A. H. Maltby.* 1822. 18mo, pp. 108. — Report on the Iron of Dodge and Washington Counties, ... Wisconsin. ... *Milwaukee.* 1855. 8vo, pp. 12. Folded Plate. *See also* Wisconsin.

The Percy Anecdotes, Revised Edition. To which is added a Valuable Collection of American Anecdotes. *New York: Harper & Brothers.* 1832. 8vo. 60870

PERCY (F.) Forest Buds, from the Woods of Maine. By Florence Percy [*i. e.* Elizabeth Akers Allen]. *Boston: Brown, Bazin & Co.* 1856. 12mo, pp. 207. c. 60871

PERCY (W.) The Charge Delivered to the Clergy of the Diocese of Guiana, at the Primary Visitation in April, 1843. By William Percy, Lord Bishop of Guiana. *Demerara.* 1843. 8vo, pp. 44. 60872

PERDIGÃO MALHEIRO (A.) A Escravidão no Brasil. Ensaio Historico-Juridico-Social, pelo Dr. Agostinho Marques Perdigão Malheiro. Parte I. (juridica). Direito sobre os escravos e libertos. *Rio de Janeiro.* 1866. 8vo, pp. 211, xxx. + Parte 2, Indios. [*Ibid.*] 1867. 8vo, pp. iv, 160, 2. + Parte 3ª. Africanos. [*Ibid.*] 1867. 8vo, pp. xii, 248, 216, 4, 2. 60873

Also: Supplemento ao Manual do procurador dos feitos da fazenda nacional ... . *Rio de Janeiro.* 1870. 8vo, pp. viii, 100, 267, 12.

PERDIGON GARAY (J. G.) Defensa del articulo "El Ministro de la Guerra," que publicó J. Suarez y Navarro. ... *Mejico.* 1849. 8vo. 60874

PEREA (Estevan de). Relacion de la Nueva Mexico. ... [n. p.] 1630. 60875

This and the following title from Ternaux, Nos. 516 and 598.

PEREA. Relacion del Nuevo Mondo o de la conversion de los Xumanas, embiada al arzobispo de Mexico D. Francisco Manso, por Fray Estevan de Perea, de la Orden de S. Francisco. [n. p.] 1640. 60876

PEREA (P. de). Copia de la carta qve el Opispo de Areqvipa fray Don Pedro de Perea, de la orden de San Agustin, escriuiò al Ray nuestro señor Don Felipe IV. deste Nombre, prouando la certeza que tiene, el auer sido la Virgen concebida sin pecado original: y no poderse definir en la Iglesia la opinion contraria.

Impresso en la ciudad de los Reyes, por Geronymo de Contreras. 1629. 4to, pp. (48), 259, (32). 60877

A work of the greatest rarity. *See* Leclerc, No. 1820.

PEREDO (J. J.) Discurso Dogmatico sobre la Potestad Eclesiastica por el Sr. Dr. D. Jose Joaquin Peredo. *Puebla.* 1835. 4to, pp. 28, (4). 60878

PEREIRA DE BERREDO (B.) *See* Berredo (B. P. de), II. 4967.

PEREIRA CORUJA (Antonio Alvares). Collecção de Vocabulos e frases usados na provincia de S. Pedro do Rio Grande do Sul no Brazil. ... *Londres: Trübner.* 1856. 4to, pp. 32. 60879

PEREIRA (João Manso). Memoria sobre o methodo economico de transportar para Portugal a agua-ardente do Brasil ... . *Lisboa: ... Simão Thaddêo Ferreira.* 1798. 8vo, pp. 28. 60880

PEREIRA DA SILVA (J. M.) Discursos Parliamentares de J. M. Pereira da Silva ... . *Rio de Janeiro: B. L. Garnier.* 1870. 8vo, pp. (4), 218, (1). 60881

PEREIRA DA SILVA. Historia da Fundação do Imperio Brazileiro por J. M. Pereira da Silva ... . *Rio de Janeiro: B. L. Garnier* ... . 1864. 7 vols., 8vo, pp. (4), 318, Portrait; (4), 375; (4), 397; (4), 366; (4), 344; (4), 314; (4), 420. 60882

PEREIRA DA SILVA. Parnaso Brasileiro, ou Collecção de Poesias dos melhores Poetas brasileiros, desde o descobrimento do Brasil, precedida de uma introducção historica e biographica sobre a litteratura brasileira. ... *Rio de Janeiro: Typ. Univ. de Laemmert.* 1843–48. 2 vols., 8vo, pp. 298; x–324. 60883

PEREIRA DA SILVA. Plutarco Brasileiro. ... *Rio de Janeiro: ... Laemmert.* 1847. 2 vols., 8vo, pp. viii, 342, (2); 268, (2).

PEREIRA DA SILVA. Situation sociale, politique et economique de l'Empire du Brésil. *Paris: Durand.* 1865. 8vo. 60885

PEREIRA DA SILVA. Variedades Litterarias por J. M. Pereira da Silva. *Rio de Janeiro.* 1862. 2 vols., 8vo, pp. (4), 528;

PEREIRA DA SILVA. Os Varões Illustres do Brasil durante os tempos coloniáes. ... *Paris: A. Franck.* 1858. 2 vols., 8vo, pp. 391, (2); (4), 369, (2). 60887

PEREIRA DE ALENCASTRE (J. M.) Relatorio com que o Exm. Snr. Dr. Galdino Augusto da Natividade Silva 1º Vice-Presidente

da Provincia das Alagoas ... ao exm. snr. presidente José Martins Pereira de Alencastre. *Mageio: Typ. do Bacharel Felix da Costa Moraes.* 1866. Folio, pp. 74. Table. 60888

PEREIRA DE VASCONCELLOS (J. M.) Ensaio sobre a Historia e Estatistica da Provincia do Espirito-Sancto, contendo além de muitos documentos curiosos e interessantes ... . *Victoria: Typ. de P. A. d'Azeredo.* 1858. 8vo, pp. 254. Portrait. 60889

Also: Jardim poetico, ou Collecção de Poesias Antigas e Modernas, compostas por Naturaes da Provincia do Espirito-Sancto ... . 1.ª Serie. *Victoria: Typ. de Pedro Antonio d'Azeredo.* 1856. 8vo, pp. 177. + 2.ª Serie. [*Ibid.*] 1860. 8vo, pp. 239.

PEREIRA DE BARROS (José Maurico Fernandes). Apontamentos de Direito Financeiro Brasileiro. ... *Rio de Janeiro: Typ. de E. & H. Laemmert.* 1855. 8vo, pp. 431. 60890

PEREIRA (J. de Solorzano). *See* Solorzano Pereira (J. de).

PEREIRA (Nuño Marquez). Compendio Narrativo do Peregrino da America, em que se tratam varios discursos espirituaes, e moraes, com muitas advertencias, e documentos contra os abusos, que se achaõ introduzidos pela malicia diabolica no Estado do Brasil. ... *Lisboa: M. M. da Costa.* 1752. 4to, pp. (24), 436. + *Lisboa: Na Offic. de Antonio Vicente da Silva. Anno* MDCCLX. 4to, pp. (30), 475. + *Lisboa: Fr. Borges de Sousa.* 1765. 4to, pp. (30), 474. 60891

PEREIRA GAMBA. Revista de la casa de Pereira Gamba i Compañia. Numero 1. *Bogota.* 1866. 8vo, pp. 32. 60892

PEREIRE (E.) Considérations sur les Finances de France, et des États-Unis. ... *Paris.* 1832. 8vo. 60893

PEREZ DE LARA (Alon.) Compendio de las Tres Gracias de la Santa Crozada, contra Infideles ... . *Leon de Francia: P. Chevalier.* 1672. 4to. 60894

Contains many dispatches and instructions relating to America.

PEREZ DE RIBAS (A.) Historia | de los Trivmphos de Nuestra | Santa Fee entre Gentes las mas Barbaras, | y fieras del nueuo Orbe: | conseguidos por los Soldados, de la | Milicia de la Compañia de Iesvs en las Missiones | de la Prouincia de Nueua-| España. | Refierense assi mismo las costvmbres, | ritos, y supersticiones que vsauan estas Gentes: | sus puestos, y temples: | las vitorias que de algunas dellas alcaçaron con las armas los Ca-| tolicos Españoles, quando les obligaron à tomarlas: ... Dedicada a la ... Rey N. S. Felipe Qvarto. | Escrita por el Padre Andres

Perez de Ribas, | Prouincial en la Nueua España, natural de Cordoua. | *Año* 1645. | *Con Privilegio.* | *En Madrid. Por Alõso de Paredez, jũto a los Estudios de la Cõpañia.* | Folio, pp. (40), 763. c. 60895

The chief interest of this very rare volume lies in its accounts of the Indian tribes of Cinaloa, California, New Mexico, and Florida.

PEREZ (A.) Las Obras y Relaciones de Ant. Perez. *Geneva: Chuet.* 1654. 8vo. + *Geneva.* 1676. 8vo, pp. 1129. 60896

PEREZ (A. J.) Exhortacion Patriotica-Sagrada que hacia su Magistral Don A. Joaquin Perez, en la Santa Iglesia Catedral de la Puebla, Feb. 9, 1810. *En la Puebla.* 1810. 4to, pp. (4), 17.

PEREZ. Oracion Fúnebre del D. S. Biempica y Sotomayor, Obispo de Puebla. Pronunciada en las honras que le hizo, y solemnes sufragios que le aplicó su Santa Iglesia Catedral 16 Dec. de 1802. Por A. J. Perez. *Madrid.* 1802. 4to. 60898

Also: Oracion Funebre que en las Solemnes Exequias en la Iglesia del Espiritu Santo de la Puebla, á devocion y expensas de los hijos y Oriundos de Vizcaya de Navarra, por todos los que murieron en la Gloriosa Defensa de Buenos-Ayres, dixo 24 de Feb. de 1808. ... *Mexico.* 1808. 4to, 20 leaves. Folded Plate.—Sermon ... en la Santa Iglesia Metropolitana de Megico con motivo de la solemna coronacion de Señor D. Augustin de Iturbide. ... *Puebla.* 1839. 4to, 15 leaves.

PEREZ Y LOPEZ (Antonio Xavier). Teatro de la Legislacion Universal de España é Indias, por orden cronológico de sus cuerpos y decisiones no recopilados; y alfabético de sus títulos y principales materias. ... *Madrid.* 1791–98. 28 vols., 4to. c.

PEREZ (F.) Anales de la Revolucion, escritos segun sus propios documentos. Primera Epoca, que comprende desde el 1º de Abril de 1857 hasta el 18 de Julio de 1861. Por Felipe Perez. *Bogotá: Imprenta del Estado de Cundinamarca.* 1862. 8vo, pp. viii, 641, (2). c. 60900

Also: Jeografia fisica i politica del Estado del Cauca. *Bogotá.* 1862. 8vo, pp. 334. + Distrito federal, capital de los Estados Unidos de Colombia; ... [*Ibid.*] 1862. 8vo, pp. 54, (2). + Estados Unidos de Colombia ... . Comprende la jeografia del distrito federal i las de los Estados de Panamá i el Cauca. [*Ibid.*] 1862. 8vo, pp. xi, 494. + Estado de Magdalena. [*Ibid.*] 1862. 8vo, pp. 53. + Estado de Panamá. [*Ibid.*] 1862. 8vo, pp. 107, (2). + Estado de Antioquia ... . [*Ibid.*] 1863. 8vo, pp. (2), 98, (2). + Estado de Bolivar. [*Ibid.*] 1863. 8vo, pp. (2), 40, (2). + Estado de Boyacá. [*Ibid.*] 1863. 8vo, pp. 139, (2). + Estado de Cundinamarca. [*Ibid.*] 1863. 8vo, pp. 117. + Estado de Santander. [*Ibid.*] 1863. 8vo, pp. 94, (2). + Estado de Tolima. [*Ibid.*] 1863. 8vo, pp. 106, (2). 8 Plates.

PEREZ Y COMOTO (Florencio). Beneficios que deben resultar á la monarquia española del exacto cumplimiento de su liberal y sabia constitucion. ... *Mexico: Jauregui.* 1813. 4to, pp. (2), 76.

PEREZ Y COMOTO. Impugnacion de algunos errores politicos que fomentan la insurreccion de Nueva España. ... *Mexico.* 1812. 12mo, pp. (8), 50. 60902

Also: Desengaños que a los insurgentes de Nueva España seducidos por los fracmazones agentes de Napoleon ... . *Mexico.* 1812. 12mo, pp. 162. — Representacion que a favor del libre comercio ... . *Habana.* 1818. 4to, pp. iv, 84.

PEREZ (F.) Catecismo de la Doctrina Cristiana en lengua Otomi, traducida literalmente al Castellano por el Presbitero D. Francisco Perez ... . *Mexico: ... José Maria Gallegos.* 1834. 8vo, pp. (10), 17. [Followed by:] Manualito otomitica para los principiantes por D. Francisco Perez. [*Mexico.* 1834.] pp. 44, (2). 60903

The "Catecismo" may be a translation of the Otomi catechism of J. L. Yepes, Mexico, 1826.

PEREZ (G.) Relatione | Della Missione fatta da Padri | Gio. Perez, et Gio. Battista Zappa Della Compagnia de Giesù nelle tre | Prouincie di Tulancinco, Giustepec, | e Tenancinco, e ne suoi Popoli, e | Poesi circonuicini dall' anno | 1685. fino al 1687. Divisa in dve Parti. | Con l'aggiunta della Relatione d'altra | Missione fatta da Padri, Gio. | Battista Zappa, eà | Antonio Ramirez | della medesima Compagnia | in varie Terræ della | nuoua Spagna dall' anno 1687. sino | al 1688. | Portata dalla Spagnuolo all' Italiana | da Sebastiano Maria Castellini. | *In Milano,* | *Dall Ramellati.* [n. d.] 16mo, pp. 79. 60904

PEREZ GOMAR (G.) Curso elemental de Derecho de Gentes precedido de una introduccion sobre el derecho natural. Por Gregorio Perez Gomar. Tomo I. *Montevideo.* 1864. 8vo, pp. 280. Frontispiece. 60905

PEREZ (Jerónimo). Memorias para la Historia de la Revolucion de Nicaragua, 1854 á 1857. ... 1ª Parte. *Managua.* 1865. Sm. 4to, pp. (2), ii, 173, (4). [Followed by:] Memorias para la Historia de la Campaña Nacional. Contra el Filibusterismo. 1856 y 57. 2da Parte. *Masayo.* 1873. pp. (6), 215, (4). c.

PEREZ (José). Note sur un ancien Manuscrit Américain. ... *Paris.* 1858. 8vo. 60907

Extract from the "Revue Américaine."

PEREZ (J.) A Correct Report of the Trial of Josef Perez, for Piracy, committed on board the Schooner Bee, of Charleston, S. C. ... Sept 9th, 1823. *New York: J. W. Bell.* 1823. 8vo, pp. 36. c. 60908

PEREZ (J. R.) Defensa de Eugenio Perez de Cerro presentado por José R. Perez. *Buenos-Aires.* 1858. 8vo, pp. 74.

PEREZ (J. P.) Diccionario de la Lengua Maya. Por D. Juan Pio Perez. *Merida de Yucatan: ... Juan F. Molina Solis.* 1866–77. 4to, pp. x, xx, 437. B. 60910

PEREZ (M.) Arte | de el Idioma | Mexicano. | Por el P. Fr. Manuel Perez, | ... Cathedratico de | dicho Idioma en la Real Vniversidad | de Mexico. | ... | *En Mexico, por Francisco de Ribera Calderon ... . Año de* 1713. 4to, pp. (16), 80, (3). C. 60911

A very rare and important work.

PEREZ. Cathecismo | Romano, | Traducido | en Castellano, | y Mexicano, | Por el P. F. Manuel | Perez, | ... *Con Licencia, en Mexico, por Francisco de* | *Rivera Calderon. Año de* 1723. 4to, pp. (28), 248. C. 60912

Of the greatest rarity. Fisher's copy sold for £15, 10*s*.

PEREZ. Farol | Indiano, | y Gvia de Curas | de Indios. | Summa de los Cinco Sacramen | tos que administran los Ministros Evangelicos en | esta America. Con todos los casos morales que su | ceden entre Indios. Deducidos de los mas clasicos | Authores, y amoldados à las costumbres, y pri | vilegios de los Naturales. | Por el P. Fr. Manuel Perez | ... . | *En Mexico, por Francisco de Rivera Calderon ... . Año de* 1713. 4to, pp. (48), 192, (3). C. 60913

Parts of this rare work are in Mexican and Spanish. A copy sold in 1869 at Puttick's for £8, 5*s*.

PEREZ DE OLIVA (Manuel). Exhortacion pronunciada en la Iglesia parroquial de Guadalupe el dia 25 de Julio de 1812. ... *Habana: Arazoza y Soler.* [1812.] 4to, pp. 4. 60914

PEREZ DE ANASTARIS (R.) Sermon, que en el dia de la Aparicion de Nra. Señora de Guadalupe dixo en su Santuario, Dec. 1796, por D. Ramon Perez de Anastaris. *Mexico: J. Jauregui.* 1697. 4to, pp. 26. 60915

PEREZ (T. M.) La Industria y el Poder, Drama en tres Actos, por Trinidad Manuel Perez. Segunda Edicion. *Lima.* 1863. 8vo, pp. 52. 60916

PEREZ-ROSALES (V.) Essai sur le Chili. ... *Hambourg.* 1857. 8vo, pp. 455. 2 Maps. 60917

There are copies on thick paper. Also: Manual del Ganadero Chileno, dedicado à las bibliotecas departamentales de Chile. ... *Hamburgo.* 1858. 8vo, pp. 160.

A Perfect Description of | Virginia: | Being, | A full and true Relation of the present State | of the Plantation, their Health, Peace, and Plenty: the number | of people, with their abundance of Cattell, Fowl, Fish, &c. with severall | sorts of rich and good Commodities, which may there be had, either | Naturally, or by Art and Labour. Which we are fain to | procure from Spain, France, Denmark, Swedeland, Germany, | Poland, yea, from the East-Indies. There | having been nothing related of the | true estate of this Planta- | tion these 25 years. | Being sent from Virginia, at the request of a Gentleman of worthy note, who desired to know the true State of Virginia as it now stands. | Also, | A Narration of the Countrey, within a few | dayes journey of Virginia, West and by South, where people come | to trade: being related to the Governour, Sir William Berckley, | who is to go himselfe to discover it with 30 horse, and 50 foot, | and other things needfull for his enterprize. | With the manner how the Emperor Nichotawance | came to Sir William Berckley, attended with five petty Kings, | to doe Homage, and bring Tribute to King Charles. With his solemne Protestation, that the Sun and Moon should lose | their Lights, before he (or his people in that Country), should prove disloyall, but ever to keepe Faith | and Allegiance to King Charles. | *London, Printed for Richard Wodenoth, at the Star under Peters* | *Church in Cornhill.* 1649. | 4to, pp. (4), 19. 60918

Extremely rare. The first leaf contains the royal arms on the verso. Reprinted in the "Collections of the Mass. Hist. Society," Second Series, Vol. IX., pp. 105–122, and in Force's "Tracts," Vol. II., No. 8.

A Perfect List. *See* Vol. V., No. 18564.

Perfection. A Poetical Epistle. Calmly addressed to the greatest Hypocrite in England: ... *London: Printed for J. Bew.* MDCCLXXVIII. 4to, pp. 36. J.C.B. 60919

Seems to be aimed at the Rev. John Wesley, in response to his "Calm Address."

The Perfectionist. J. H. Noyes and J. L. Skinner, Editors. Vol. III. *Putney, Vt.: S. R. Leonard, Printer.* 1843. Folio, pp. 96. Continued. B. 60920

With Vol. IV. the title was changed to "The Perfectionist and Theocratic Watchman."

Perfectionists. The Resolutions and Circular Address of the Convention of Perfectionists, held at New York and New Jersey, May 12th, 1842. *Putney.* [n. d.] 8vo. 60921

PERHAM (J.) Pictorial Voyage, known as The Seven Mile Mirror to Canada, American Frontier, and the Saguenay ... . By Josiah Perham. *New York.* 1854. 8vo, pp. 48. 60922

PERHAM. Gen. Perham's Platform. The most feasible Plan yet offered for suppressing the Rebellion. ... *Boston: Alfred Mudge & Son.* 1862. 8vo, pp. 12. 60923

PERHAM (S.) The Slaveholders' Rebellion and Modern Democracy. Speech of Hon. Sidney Perham, of Maine, ... May 3, 1864. [n. p. n. d.] 8vo, pp. 8. 60924

PERICLES, *pseudon.* New Crisis, or Grand Appeal to the Nation, for its Decision on this Most Important Question, Are Happiness and Freedom consistent with Foreign Commerce at all events, or are they not? Likewise on Necessity or Non-Necessity of a War. By Pericles. *Philadelphia.* 1809. 8vo, pp. 36. 60925

PERIER (*M.* Du). *See* Du Perier (*M.*), Vol. VI. 21349–51.

Perils and Adventures on the Deep. *London: T. Nelson.* 1850. 16mo, pp. (6), 326. 8 Plates. c. 60926

Perils and Captivity: comprising the Sufferings of the Picard Family after the Shipwreck of the Medusa in ... 1816. Narrative of the Captivity of M. de Brisson in ... 1785. Voyage of Madame Godin along the river of the Amazons in the year 1770. *Edinburgh: Constable and Co.* 1827. 18mo, pp. xx, 19–334. + *Boston: T. S. Hill.* 1831. 18mo, pp. 334. B. 60927

The Perils of Pearl Street. *See* [Greene (Asa)], VII. 28584.

Perils, Pastimes, and Pleasures of an Emigrant in ... Vancouver's Island and California. *London: Thomas Cautley Newby.* 1849. Post 8vo, pp. (2), 606. 60928

PÉRIN (R.) L'Incendie du Cap, ou le Règne de Toussaint-Louverture, où l'on développe le caractère de ce chef de révoltés, sa conduite atroce depuis qu'il s'est arrogé le pouvoir ... . Par René Périn ... . *Paris, Chez Marchand.* 1802. 12mo, pp. 256. Plate. H. 60929

PERINCHIEF (Octavius). A Discourse ... on ... Thanksgiving at the Church of the Messiah, in Brooklyn, 18th Nov., 1858. By the Rev. O. Perinchief. ... *Brooklyn: E. Ray, Printer.* 1858. 8vo, pp. 13. H. 60930

Also: Sermons ... . Edited by Charles Lanman. *Washington: W. Ballantyne.* 1869. 8vo, pp. 308, iv.—Sermons ... in Memorial Church, Baltimore. Edited by Charles Lanman. *New York: D. Appleton & Co.* 1870. 8vo, pp. 327. c.

Periodical Account of Baptist Missions within the Indian Territory, for the year ending December 31, 1836. [n. p. n. d.] 8vo, pp. 8. 60931

Periodical Accounts relating to the Missions of the Church of the United Brethren, established among the Heathen. *London.* 1790. 8vo. Continued. 60932

These volumes contain accounts of missions in Greenland, Labrador, and other parts of North America.

Periódico de la Sociedad Económica de Guatemala. (No. 1, 1. mayo 1815.) [n. p. 1815.] 12mo. 60933

Continued to No. 24, April 15, 1816.

El Periquillo Sarmiento. *See* [Lizardi (J. F. de)], x. 41664

PERITSOL (A.) ... Itinera Mundi, sic dicta nempe Cosmographia, autore Abrahamo Peritsol. Latinâ Versione donavit & Notas passim adjecit Thomas Hyde S. T. D. è Coll. Reginæ Oxon. Protobibliothecarius Bodlejanus. Calce exponitur Turcarum Liturgia, Peregrinatio Meccano, ægrotorum visitatio, circumcisio, &c. Accedit Castignatio in Angelum à S. Joseph, al. dictum de la Brosse, Carmelitam discalceatum sui Ordinis in Ispahan Persidis olim Præfectum. *Oxonii. E. Theatro Sheldoniano* MDCXCI. *Impensis Henrici Bonwick Bibliopolæ Londinensis.* 4to, pp. (16), 196. J.C.B. 60934

In Hebrew and Latin. *See* for America, chapt. 20, 21, 26, 29, "De insulis maris Oceani in India, De inventione Mundi Novi," etc. The "Turcarum Liturgia" is often wanting. This work was compiled by Abraham Peritsol or rather Farissol, a learned Jew, at Ferrara in 1525, and first printed in Hebrew at Venice in 1587. The Latin version of 1691 is reprinted in Hyde's "Syntagma Dissertationum," Oxon. 1767, vol. I., and in Ugolino, "Thesaur. Antiq.," vol. VII. *See* Fürst's "Biblioth. Judaica," I. 276.

PERKINS (A. E. P.) A Semi-Centennial Sermon, ... before the Brookfield Associational Conference in West Brookfield, June 15, 1870. By A. E. P. Perkins. *Springfield.* 1871. 8vo, pp. 22. 60935

Also: ... Discourse at the Funeral of Joseph Cummings. ... *Boston.* 1860. 8vo. —Decennial Sermon, ... December 3, 1865, and Thanksgiving Sermon, December 7, 1865. ... *Boston.* 1866. 8vo, pp. 34.

[PERKINS (A. T.)] A Sketch of the Family of Dumaresq, to which are added Reminiscences of James Dumaresq, and an

Appendix of Documents. *Albany: J. Munsell.* 1863. 8vo, pp. 23. 60936

PERKINS (A. T.) A Sketch of the Life and a List of some of the Works of John Singleton Copley. By Augustus Thorndike Perkins, A.M. ... *Privately Printed.* [*T. R. Marvin & Son, Boston.*] 1873. 4to, pp. 144. + Supplement. [*Boston.* 1875.] 4to, pp. 15. 60937

Also: A Sketch of the Life and a List of some of the Works of John Singleton Copley, R.A. Prepared for the Massachusetts Historical Society. *Cambridge: John Wilson & Son.* 1873. 8vo, pp. 13.—Losses to Literature and Art by the Great Fire in Boston. *Boston.* 1873. Sm. 4to.

PERKINS (B.) Nebraska and Kansas. Speech of Hon. Bishop Perkins, of New York, ... May 10, 1854. [*Washington.* 1854.] 8vo, pp. 7. 60938

Also: Speech ... on the Differences existing in the Democratic Party in New York. *Washington.* 1854. 8vo. s.

PERKINS (C.) An Oration ... at ... Norwich, Conn., on the Anniversary of American Independence, July 4th, 1822. By Charles Perkins. *Norwich: Printed by Robinson & Dunham.* 1822. 8vo, pp. 24. BA. 60939

PERKINS (C. C.) American Art Museums. By Charles C. Perkins. *Boston: Fields, Osgood & Co.* 1870. 8vo, pp. 30. H.

Also: Art in Education. ... *New York.* 1870. 8vo, pp. 6.

PERKINS (C.) An Eulogy on the Hon. William H. Woodward, late a member of the Corporation of Dartmouth University, who died August 9, 1818, Pronounced ... at Hanover, N. H. August 26, 1818. By Cyrus Perkins. *Hanover, N. H. Printed by Charles Spear.* 1818. 8vo, pp. 16. BA., W. 60941

PERKINS [Elisha]. Certificates of the Efficacy of Doctor Perkins's Patent Metallic Instruments. *Newburyport.* [1796.] 8vo, pp. 24. M. + *New Haven.* 1796. 8vo. + *New London: S. Green.* 1796. 8vo, pp. 16. + [*Ibid.*] 1797. 8vo, pp. 32.

The "Metallic Tractors," which were invented by Dr. Elisha Perkins of Connecticut, gained an extensive notoriety in 1796, and many cures were attributed to them. The doctor's son, Benjamin Douglas Perkins, went to London, where he established a Perkinsian institute, and published several pamphlets and books concerning them. The "tractors," however, were attacked and ridiculed by the medical profession, and in a few years lost their reputation. For an amusing account of them *see* [Fessenden's] "Terrible Tractoration," *our* vol. VI. 24218. *See also* Thacher's "Am. Medical Biography," p. 422.

PERKINS (E. B.) Address ... before the Peace Society of Windham County at its Annual Meeting in Brooklyn, August

20th, 1828. By Elisha B. Perkins Esq. *Brooklyn, Con.: Wm. H. Bigelow.* 1828. 8vo, pp. 32. H + Second Edition. [*Ibid.*]

PERKINS (E.) A "Bunker Hill" Contest, A. D. 1826, Between the "Holy Alliance" for the Establishment of Hierarchy and Ecclesiastical Domination over the Human Mind. ... The Rev. Charles Finney ... . By Ephraim Perkins. *Utica: The Author.* 1826. 12mo, pp. 104. H. 60944

Also: Letter to the Presbytery of Oneida County ... respecting the Late Revival ... *Utica: Printed by Dauby & Maynard.* 1827. 12mo. — A Serious Address to the Presbytery of Oneida, on the Manner of conducting the late Revivals ... [*Utica.* 1831.] 12mo, pp. 12.

[PERKINS (F. Beecher).] The Ermine in the Ring; a History of the Wood Lease Case. *New York: G. P. Putnam & Son.* [1869.] 8vo, pp. 32. B. 60945

PERKINS. Perkins Family of Connecticut. By Fred. B. Perkins of Hartford, Conn. [*Boston.* 1860.] 8vo, pp. 8. 60946

Reprinted from the "N. E. Hist. and Gen. Register," for April, 1860. It gives only descendants of Joseph and Jabez Perkins, who settled in Connecticut.

PERKINS. The Picture and the Men; being Biographical Sketches of President Lincoln and his Cabinet ... . Compiled by Fred. B. Perkins. *New York: A. J. Johnson.* 1867. 16mo, pp. 190. C. 60947

Also: The Station and Duty of American Teachers as Citizens ... Address ... Association of Alumni of Connecticut State Normal School ... . *Hartford.* 1858. 8vo, pp. 27.

PERKINS (G. A.) A Record of Births, Baptisms, Publishments, Marriages and Deaths, in the Perkins Family of Ipswich. Communicated by Geo. A. Perkins, M.D. ... *Salem.* 1872. 8vo, pp. 16. 60948

PERKINS (*Mrs.* G. A.) Early Times on the Susquehanna. By Mrs. George A. Perkins. *Binghampton.* 1870. 12mo.

PERKINS (G. W.) Facts and Duties of the Times. A Sermon [on Slavery] ... by Rev. G. W. Perkins, Chicago, Illinois. [*Chicago:*] *Printed by Hays & Thompson.* 1856. 8vo, pp. 28. + *New York: William S. Dorr, Printer.* 1856. 18mo, pp. 36.

PERKINS. Historical Sketches of Meriden. By G. W. Perkins. *West Meriden: Franklin E. Hinman.* 1849. 12mo, pp. 117. Map. B., P. 60951

PERKINS. Prof. Stuart and Slave Catching. Remarks on Mr. Stuart's book "Conscience and the Constitution," at a Meeting in Guilford, August 1, 1850, commemorative of Emancipation in the West Indies. By G. W. Perkins. *West Meriden, Ct.: Hinman's Print.* 1850. 8vo, pp. (2), 28. 60952

Also: Address to the "Pacific Pioneers," ... March 22, 1849. ... *West Meriden.* 1849. 8vo, pp. 16. — Minority Report of a Committee of the General Association of Connecticut, on ... Slavery, presented June, 1849 ... . [*Meriden.* 1849.] 8vo, pp. 20. — Sermons ... with Memoir. *New York: A. D. F. Randolph.* 1859. 12mo, pp. 331.

PERKINS (James). Report of the Committee of Merchants and others, of Boston; on the Tariff. *Boston: Printed by Wells and Lilly.* 1820. 8vo, pp. 23. BA. 60953

PERKINS (J. H.) Annals of the West: embracing a concise account of Principal Events which have occurred in the Western States and Territories, from the Discovery of the Mississippi Valley to the year Eighteen Hundred and Forty Five. ... By James H. Perkins. *Cincinnati: James R. Albach.* 1846. 8vo, pp. xx, 591, (1). 2 Maps. A., C. + [*Ibid.*] 1847. 8vo, pp. xx, 591, (1). 2 Maps. 60954

PERKINS. Annals of the West: embracing a concise account of Principal Events, which have occurred in the Western States and Territories, from the Discovery of the Mississippi Valley to the year Eighteen Hundred and Fifty. ... First Edition, by James H. Perkins. Second Edition, Revised and Enlarged by J. M. Peck. *St. Louis: James R. Albach.* 1850. 8vo, pp. 808. BA. + [*Ibid.*] 1851. 8vo, pp. 818. 60955

This valuable work of reference was originated by J. R. Albach, who collected the materials and issued a "Prospectus" in 1845. The first edition was restricted to the central portions of the West. The edition of 1850 contains no index. It was again issued, omitting the names of Perkins and Peck, as "Compiled from the most authentic sources and published by James R. Albach," *St. Louis*, 1852, 8vo, pp. 818. An enlarged edition, from which the marginal references were mostly omitted, was published at Pittsburgh in 1856, for which *see* our vol. I., No. 585, and add: + [*Ibid.*] 1857. 8vo, pp. 1016. + [*Ibid.*] 1858. 8vo, pp. 1016.

Also: Christian Civilization. An Address ... before the Athenian Society of the University of Ohio, at Athens, September 16, 1840. ... *Cincinnati.* 1840. 8vo, pp. 26. — A Discourse ... before the First Congregational Society of Cincinnati, ... October 8, 1848. ... *Cincinnati.* 1848. 8vo, pp. 16.

PERKINS. The Memoir and Writings of James Handasyd Perkins. Edited by William Henry Channing. ... *Boston: Wm. Crosby and H. P. Nichols.* 1851. 2 vols., 12mo, pp. xii, 527; (7), 502. B. + *Cincinnati.* 1851. 2 vols., 12mo. 60956

Contains many details of frontier life and Indian warfare, presented in an interesting and scholarly manner.

[PERKINS (John).] The True Nature and Cause of the Tails of Comets elucidated. *Boston.* 1772. 4to, pp. 8. M. 60957

[PERKINS.] Theory of Agency; or, An Essay on the Nature, Source and Extent of Moral Freedom. ... *Boston.* 1771. 8vo, pp. 43. M. 60958

Also: Thoughts on Agency; wherein the Article of Motive (as necessitating Human Action) is particularly examined ... . *New Haven.* 1765. 8vo, pp. 27. W.

PERKINS (J.), *Jr.* Speech of Hon. John Perkins, Jr., on the Diplomatic System of the United States, delivered ... January, 1855. *Washington.* 1855. 8vo, pp. 27. 60959

Also: Speech ... Feb. 6, 1855, on the Consular System of the United States. *Washington.* 1855. 8vo.

PERKINS (J.) A Sermon ... before the Auxiliary Education Society of Norfolk County at their Annual Meeting in Stoughton, June 8, 1831. By Jonas Perkins. *Boston: T. R. Marvin, Printer.* 1831. 8vo, pp. 24. H. 60960

PERKINS (J.) An Oration upon Genius; pronounced at the Anniversary Commencement of Harvard University, ... July 19, 1797. By Joseph Perkins, A.M. *Boston: Printed by Manning & Loring.* 1797. 8vo, pp. 22. H., W. 60961

PERKINS (J. A.) The Female Prisoner. A narrative of the Life and singular adventures of Josephine Amelia Perkins. *New York.* 1839. 8vo, pp. 24. 60962

PERKINS (J.) Our Country's Sin. A Sermon preached to the Members and Families of the Nestorian Mission, at Oroomiah, Persia, July 3, 1853. By Rev. Justin Perkins, D.D. ... *Boston: John P. Jewett and Company.* 1854. 8vo, pp. 24. + *New-York: H. B. Knight.* 1854. 8vo, pp. 24. BA. 60963

Also: A Good Missionary. A Sermon occasioned by the Death of Rev. William Redfield Stocking, Missionary to the Nestorians, preached at Oroomiah, Persia, July 9, 1854. ... *Boston.* 1854. 8vo, pp. 42.

PERKINS (L.) A Poem delivered on the Celebration of Independence ... at Wilton, Maine. By Lafayette Perkins. *Hallowell.* 1828. 8vo. BM. 60964

PERKINS (N.) The Benign Influence of Religion on Civil Government and National Happiness. Illustrated in A Sermon, preached before His Excellency Jonathan Trumbull, Esq. Governor: ... and House of Representatives of the State of Connecticut, on the Anniversary Election, May 12th, 1808. By

Nathan Perkins, D.D. ... *Hartford: Printed by Hudson and Goodwin.* 1808. 8vo, pp. 60. 60965

PERKINS. A Discourse, ... at the Ordination of the Rev. Calvin Chapin, ... [at] Wethersfield, April 30th, 1794. By Nathan Perkins ... . *Hartford: Printed by Hudson & Goodwin.* M,DCC,XCIV. 8vo, pp. 38. BA. 60966

PERKINS. A Half-Century Sermon, delivered at West Hartford, on the 13th day of October, 1822 ... . By Nathan Perkins, D.D. *Hartford: George Goodwin.* 1822. 8vo, pp. 24. 60967

PERKINS. A Sermon, ... June 2, 1775, to Soldiers, who went from West Hartford, in defense of their Country. ... *Hartford.* 1775. 12mo, pp. 15. 60968

Also: Discourse ... in Newington, January 16th, 1805, at the Ordination of the Rev Joab Brace. ... *Hartford.* 1807. 8vo.—A Discourse, ... October 10, 1810, at the Ordination of the Rev. Nathan Perkins, Jr. ... [at] Amherst ... . *Northampton, Mass.: William Butler, Printer.* 1810. 8vo, pp. 24.—A Sermon at the Installation of the Rev. Mr. Solomon Wolcott, to the Church in Wintonbury, May 24th, 1786. ... *Hartford: Hudson & Goodwin.* 1786. 8vo.—Sermon ... at the Ordination of Rev. Hezekiah N. Woodruff, ... Stonington, July 2, 1789. ... *New London.* 1790. 8vo, pp. 30.—Sermon ... at the Ordination of William F. Miller. ... *Hartford.* 1792. 8vo.—Sermon ... at the Ordination of Oliver Wetmore. ... [n. p.] 1807. 8vo.—Sermon ... at the Ordination of E. G. Welles. [n. p.] 1808. 8vo.—Sermon ... at the Ordination of Elihu Mason. ... [n. p.] 1810. 8vo.—Sermon ... July 23, 1812 [on the State Fast] ... *Hartford.* 1812. 8vo.—Sermon ... at the interment of Rev. Timothy Pitkin. ... *Hartford.* 1812. 8vo, pp. 24.—A Sermon ... at the interment of the Rev. Nathan Strong, D.D. ... *Hartford: George Goodwin and Sons.* 1817. 8vo, pp. 27.—Twenty four Discourses ... . *Hartford.* 1795. 8vo.

PERKINS (N.), *Jr.* A Discourse ... November 24, 1819, at the Ordination of the Rev. Rufus William Bailey, ... in Norwich, Vermont. By Nathan Perkins, Jr. ... *Woodstock: Printed by David Watson.* 1820. 8vo, pp. 31. H. 60969

Also: A Sermon ... on the Death of Dr. Seth Coleman ... . *Amherst.* 1815. 8vo.—Sermon ... at the Ordination of E. Moody. ... [n. p.] 1818. 8vo.

PERKINS (O. L.) The History of the Buccaniers. *See* [Exquemelin], Vol. VI., No. 23494.

PERKINS (S.) General Jackson's Conduct in the Seminole War, Delineated in a History of that Period, affording conclusive reasons why he should not be the next President. By Samuel Perkins, Esq. *Brooklyn, Con.: John Gray, Jr.* 1828. 8vo, pp. 39. 60970

PERKINS. Historical Sketches of the United States, from the Peace of 1815 to 1830. By Samuel Perkins, Esquire. *New York: S. Converse.* 1830. 12mo, pp. 444. BA. 60971

PERKINS. A History of the Political and Military Events of the Late War between the United States and Great Britain. By Samuel Perkins, Esq. *New Haven: Printed ... by S. Converse.* 1825. 8vo, pp. xi, (1), 9–512. H. 60972

Also: Address ... before the Peace Society of Windham County, at ... Pomfret, February 14, 1827. ... *Brooklyn, Con. ... John Gray, Jr.* [n. d.] 8vo, pp. 20.—The World as It Is: containing a View of the Present Condition of the Principal Nations, ... Second Edition. [*New Haven:*] *T. Belknap.* 1837. 12mo, pp. 457. Map. + Fifth Edition. [*Hartford.*] 1840. 8vo, pp. 460.

PERKINS (S.) An Address delivered before the Reading Peace Society, in Minot, Dec. 21, 1825. By Simeon Perkins. *Portland.* 1826. 8vo, pp. 16. 60973

PERKINS (S. K. B.) A Discourse at the Semi-Centennial Celebration of the First Congregational Church, Glover, Vt., July 12, 1867. By Rev. S. K. B. Perkins. *Barton, Vt.* 1867. 8vo, pp. 8. 60974

[PERKINS (Stephen H.), *and others.*] Report on the Expediency of providing better tenements for the Poor. [*Boston.* 1846.] 8vo, pp. 36. B. 60975

PERKINS (Thos. H.) Remarks ... by the Hon. T. H. Perkins at the Laying of the Corner Stone of the Boston Exchange, August 2, 1841. *Boston: Printed by Samuel N. Dickinson.* 1841. 8vo, pp. 24. H. 60976

PERKINS (W. S.) Sermon preached at the Celebration of the One Hundred and Fiftieth Anniversary of the Society for the Propagation of the Gospel in Foreign Parts, containing a Brief History of St. James's Church. By Rev. W. S. Perkins. *Bristol, Pa.* 1851. 8vo, pp. 20. 60977

Eighth Annual Report of ... the PERKINS INSTITUTION and Massachusetts Asylum for the Blind ... . *Boston: John H. Eastburn, Printer.* 1840. 8vo, pp. 31. 5 Plates. Continued. BA.

Formerly known as "The New England Institution for the Education of the Blind," which see for previous reports.

First Annual Report of the ... Directors of the PERKIOMEN CONSOLIDATED MINING COMPANY ... May 5, 1852 ... . *Philadelphia: Crissy & Markley, Printers.* 1852. 8vo, pp. 32. Plates.

PERLEY (I.) Eulogy of the Hon. Ira Perley on ... Daniel Webster, ... before the executive and legislative departments of New Hampshire, Dec. 22, 1852. *Concord: Butterfield & Hill.* 1852. 8vo, pp. 38. 60980

PERLEY (J.) An Anniversary Oration ... before the Federal Republicans of Hallowell ... July Fourth, 1807. By Jeremiah Perley, A.M. ... *Augusta: Printed by Peter Edes.* 1807. 8vo, pp. 24. BA. 60981

PERLEY (M. H.) Descriptive Catalogue (in Part) of the Fishes of New Brunswick and Nova Scotia. By M. H. Perley, ... *Fredericton: J. Simpson, Printer.* 1851. 8vo, pp. 43. B. + Second Edition. [*Ibid.*] 1852. 8vo, pp. 50. 60982

PERLEY. A Handbook of Information for Emigrants to New-Brunswick. ... By M. H. Perley ... . *St. John, N. B.: Printed by H. Chubb & Co.* 1854. 8vo, pp. 88. Map and Plates. + *London: Edward Stanford.* 1857. Post 8vo, pp. (2), 94. Map.

PERLEY. Reports on the Sea and River Fisheries of New Brunswick. By M. H. Perley. *Fredericton.* 1852. 8vo. + Second Edition. ... *Fredericton: J. Simpson, Printer.* 1852. 8vo, pp. xvi, 294. A., BA. 60984

Also: Report on the Fisheries of the Gulf of St. Lawrence. ... *Fredericton.* 1849. 8vo. — Report on the Fisheries of the Bay of Fundy. ... *Fredericton.* 1851. 8vo.

A Permanent and Effectual Remedy suggested for the Evils under which the British West Indies now Labour. In a Letter from a West India Merchant to a West India Planter. *London: J. M. Richardson.* 1807. 8vo, pp. 48. + [*Ibid.*] 1808. 8vo, pp. 48. 60985

Permanent Temperance Documents of the American Temperance Society. Vol. I. *Boston: S. Bliss.* 1835. 8vo, pp. (6), 503. P. 60986

See also our Vol. I., No. 1240.

PERNAMBUCO. Advys | Op de | Presentatie | Van | Portugael. | Het tweede Deel. | Met een Remonstrancie aen sijn Ko- | ninck-lijcke Majesteyt van Portugael by de In- | woonders Portugesen van de Capitanie | van Parnambocq overgelevert. | *Gedruct in't Jaer ons Heeren*, 1648. | Sm. 4to, pp. (2), 37. C. 60987

For the first part, which was probably printed in 1648, *see* our Vol. II., No. 7503.

Description de la Brasil, et de la ville de Pernambuco; aussi de tout les païs, et des moulins de sucre ... . *Anuers: A. Verhoeuen.* [1625.] Sm. 4to, folded sheet. Plate. C. 60988

Falla recitada pelo excellentissimo senhor Antonio Pinto Chichorro da Gama Presidente da Provincia ... de Pernambuco, aos

IMAGE EVALUATION
TEST TARGET (MT-3)

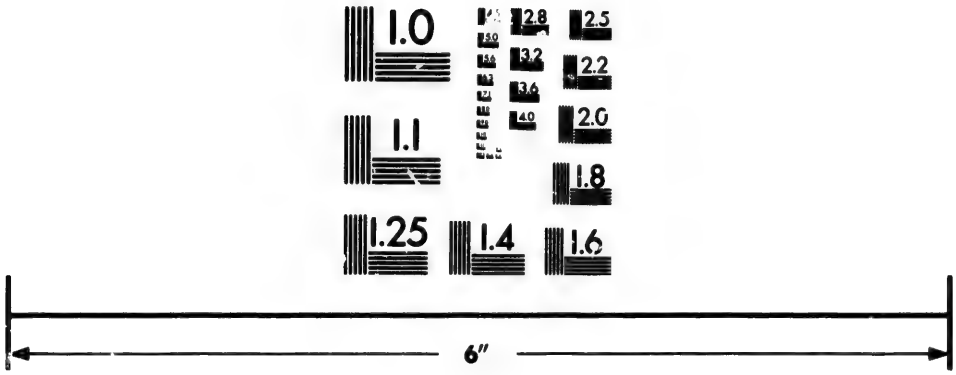

Photographic
Sciences
Corporation

23 WEST MAIN STREET
WEBSTER, N.Y. 14580
(716) 872-4503

2.8
3.2
2.5
3.6
2.2
2.0
1.8
1.0

9 de Março de 1846. *Pernambuco. Typ. Imp. de L. I. R. Roma.* 1846. 8vo, pp. 4. 60989

Projecto e Memoria sobre o encanamento das aguas potaveis para a cidade do Recife, na Provincia de Pernambuco. *Rio de Janeiro.* 1841. 8vo, pp. 28. Map. 60990

Relatorio apresentado á Assembléa Legislativa Provincial em o 1.º de Marco de 1866 Pelo exm. snr. Conselheiro Joaõ Lustosa da Cunha Paranaguá Presidente de Pernambuco *Recife* 1866. Folio. 60991

Relatorio que á Assemblea Legislativa de Pernambuco apresentou na Secsão Ordinaria de 1842 o ex.mo Barão da Boa Vista, Presidente ... . *Pernambuco.* [1842.] 8vo, pp. 23. Table.

Relatorio que á Assembléa Legislativa Provincial de Pernambuco appresentou no dia da abertura de sua sessaõ extraordinaria em 11 de Setembro de 1854. O exm. Conselheiro Dr. José Bento da Cunha e Figueiredo, Presidente ... . *Recife Typographia de M. F. de Faria.* 1854. 8vo. 60993

[PERNETY (Antoine Joseph Dom).] Dissertation sur l'Amérique et les Américains, contre les Recherches Philosophiques de Mr. de P[auw]. *Berlin: G. J. Decker ... Samuel Pitra.* [1769.] Sm. 8vo, pp. (8), 239. J.C.B. + [*Ibid.* 1770.] Sm. 8vo, pp. (8), 239. BA. + [*Ibid.* 1772.] Sm. 8vo. 60994

"In this dissertation the author controverts the sentiment of Mr. de Pauw, that America occupies an inferior position in the scale of Nature, to other parts of the World; and that the degradation of the American Indians, as well as the inferior size, ferocity, and utility of its animals, proves it."—FIELD. Also reprinted in the third volume of "Recherches Philosophiques." *See* Nos. 59241–46. It was replied to by Mr. de Pauw in his "Defense des Recherches Philosophiques," to which Dom Pernety rejoined in the following work:

[PERNETY.] Examen | des | Recherches Philosophiques | sur l'Amérique | et les Américains, | et de la Défense de cet Ouvrage. | *A Berlin, chez G. J. Decker.* 1771. 2 vols., 12mo, pp. xx, 318, (1); xx, 603, (1). BA. 60995

PERNETY. Histoire d'un Voyage aux Isles Malouines, Fait en 1763 & 1764; avec des Observations sur le Detroit de Magellan, et sur les Patagons, Par Dom Pernetty, Abbé de l'Abbaye de Burgel, Membre de l'Académie Royale des Sciences & Belles-Lettres de Prusse; ... Nouvelle Edition. Refondue & augmentée d'un Discours Préliminaire, de Remarques sur l'Histoire

Naturelle, &c. *A Paris, Saillant & Nyon.* M. DCC. LXX. 2 vols., 8vo, pp. iv, 385; (2), 334, (2). 18 Plates and Maps. C. 60996

Bartlett's catalogue of the Brown library gives an edition: "Histoire d'un Voyage aux Isles Malouines," etc., *Paris: Chez Saillant & Nyon.* MDCCLXIX. 2 vols., 8vo. First printed at Berlin with the following title:

PERNETY. Journal Historique d'un Voyage fait aux Isles Malouïnes en 1763 et 1764, pour les reconnoitre, et y former un établissement; et de deux voyages au Détroit de Magellan, avec un relation sur les Patagons. Par Dom Pernetty ... . *Berlin: Et. de Bourdeaux.* 1769. 2 vols., 8vo, pp. xiv, 403; 405–704, (48). 18 Plates and Maps. S. 60997

Leclerc (1867), No. 1155, gives an edition: "Journal Historique [etc., as above]. Nouvelle Edition. Refondue et augmentée d'un discours préliminaire, de remarques sur l'histoire naturelle. *Paris, Saillant.* 1770. 2 vols., 8vo, pp. iv, 385; 334, (2). 18 Plates and Maps. For an English translation, *see our* Vol. II., No. 6870, and add to the collation: 5 Maps and 11 Plates. The "Second Edition" of the same, *London: W. Goldsmith,* 1773, has the same collation. *See* "Monthly Review," XLII. 509.

PÉRON (F.) Voyage de Découvertes aux Terres Australes, exécuté par ordre de Sa Majesté l'Empereur et Roi, sur les Corvettes le Géographe, le Naturaliste, et la Goelette le Casuarina, Pendant les Années 1800, 1801, 1802, 1803 et 1804; Publié par décret impérial, sous le Ministère de M. de Champagny, Et rédigé par M. F. Péron ... . *A Paris, de l'Imprimerie Impériale.* M. DCCC. VII–1816. 2 vols., 4to, pp. (4), xv, 496, (2); xxxi, 471. Portrait and 2 folded Tables. Atlas in 2 parts, folio. A. 60998

The above four volumes are entitled "Partie Historique." Tome Second, "Rédigé en partie par feu F. Péron, et continué Par M. Louis Freycinet," is dated *Paris,* 1816. The atlas to vol. I. is by MM. Lesueur and Petit, [n. p. n. d.] and contains 41 maps and plates. The second part, by M. L. Freycinet, *Paris,* 1811, contains 14 maps.

PÉRON. Voyage de Découvertes aux Terres Australes, fait par ordre du Gouvernement, Sur les corvettes le Géographe, le Naturaliste et la goëlette le Casuarina, pendant les années 1800, 1801, 1802, 1803 et 1804; Historique. Rédigé par Péron, et continué par M. Louis de Freycinet. Seconde Edition, Revue, Corrigée et Augmentée par M. Louis de Freycinet ... . Ouvrage enrichi d'un superbe Atlas composé de 68 planches, dont 27 coloriées ... . *Paris: Arthus Bertrand.* 1824. 4 vols., 8vo, pp. xxiv, 400, Portrait; (4), 532; (4), 432; (4), 353, (4). Atlas in folio. 68 Maps and Plates. A., C. 60999

See also Vol. VII., Nos. 25916–17. For a translation in part, *see* Phillips's "Coll. of Voyages," vol. XI., *and* Pinkerton, vol. XI.

PÉRON. Entdeckungsreise nach den Südländern, ausgeführt auf Befehl des Kaisers von Frankreich in den Jahren 1800 bis

1804. ... Aus dem Französischen von Ph. W. G. Hausleutner. *Tübingen.* 1808–19. 2 vols., 4to. + *Stuttgart.* 1808–19. 2 vols., 4to. Portrait. + *Weimar.* 1808–19. 2 vols., 8vo. Map and 2 Plates. 61000

PÉRON. Mémoires du Capitaine Péron, sur ses Voyages aux côtes d'Afrique, ... à l'Ile d'Amsterdam, ... aux côtes Nord-Ouest de l'Amérique ... . *Paris.* 1824. 2 vols., 8vo. Plates.

PEROU. *See* Peru.

PÉROUSE (J. F. G. de la). *See* La Pérouse (J. F. G. de), x.

A Perpetual Almanac of Spiritual Meditation. *Boston.* 1724. 18mo, pp. 170. 61002

Perpetual War. *See* [Lowell (John)], Vol. IX., No. 42456.

[PERRAULT (*Rev.* Charles Ovide).] L. J. C. & M. J. Prières, Cantiques et Catechisme en langue Montagnaise ou Chipeweyan ... *Montreal: Imprimerie de Louis Perrault.* 1857. 18mo, pp. 144. + *Montreal: Imprimerie de Louis Perrault et Compagnie.* 1865. 18mo, pp. xi, 3–179, 145–180. 61003

Printed in syllabic characters. Also: Prières, Cantiques, Catechisme ... en langue Crise ... . *Montreal: Louis Perrault et Compagnie.* 1866. 18mo, pp. 324. In syllabic characters.

PERRAULT (J.) Relation du cap Breton, dans la Nouvelle France, par Julien Perrault, de Nantes. *Paris.* 1634. 12mo.

See Ternaux, No. 585, *and* [Harrisse's] "Notes," No. 58. Julien Perrault, a native of Nantes, and a member of the Society of Jesus, arrived in Canada in 1634. It is not certain that his "Relation" was ever printed separately. To Le Jeune's "Relation" of 1635 (*Paris*, 1636,) is appended a brief "Relation de qvelqves particvlaritez, dv liev et des habitans de l'isle dv Cap Breton. Enuoyée par le P. Iulien Perrault, de la Compagnie de Iesvs, à son Prouincial, en France, l'an 1634. et 35," comprising pp. 207–219.

PERRAULT (J. F.) Abrégé de l'Histoire du Canada, Première Partie: Depuis sa Découverte jusqu'à sa Conquête par les Anglais, en 1759 et 1760. Rédigé par Jos. Perrault, Protonotaire, à l'usage des Ecoles Elémentaires. *Québec: P. & W. Ruthven.* 1832. 18mo. Second Partie: Depuis sa Conquête par les Anglais, en 1759 et 1760, jusqu'à l'Etablissement d'une Chambre d'Assemblée, en 1792. [*Ibid.*] 1833. 18mo. + Troisième Édition [containing both parts]. *Québec: W. Ruthven.* 1843. 18mo, pp. 162. Troisième Partie: Depuis l'Etablissement d'une Chambre d'Assemblée, jusqu'à l'année 1815. *Québec: P. & W. Ruthven.* 1833. 18mo, pp. 197. Quatrième Partie: Depuis le départ

du Général Provost [*sic*] jusqu'à celui du Comte Dalhousie. [*Ibid.*] 1833. 18mo, pp. 164. Cinquième Partie: Depuis le départ du Comte Dalhousie jusqu'à l'arrivée de Lord Gosford et des Commissaires Royaux. [*Ibid.*] 1836. 18mo. 61005

Also: Le Juge de Paix et Officier de Paroisse pour la Province de Québec. ... *Québec.* 1789. 8vo. — Traité d'Agriculture adapté au climat du Bas-Canada. ... *Québec.* 1839. 8vo, pp. 69.

For other works, legal and educational, by Mr. Perrault, who died in 1844, *see* Morgan's "Bibliotheca Canadensis."

PERRAULT (Joseph François). Exploration de Québec au Lac St. Jean. ... *Montréal.* 1864. 8vo, pp. 57. 61006

Also: Compte-rendu d'une Excursion agricole dans les États de l'Ouest. 1860. ... *Montréal.* 1860. 8vo, pp. 36. — Four Years in Parliament. ... *Montréal.* 1867. 8vo. — Histoire du Canada. ... *Montréal.* 1859. 8vo, pp. 50.

P[ERREAU] (J. A.) Lettres Illinoises ... par J. A. P. *Londres et Paris.* 1772. 8vo. 61007

PERREY (A.) ... Documents sur les Tremblements de Terre au Pérou, dans la Colombie et dans la Bassin de l'Amazone ... . Par M. Alexis Perrey ... . [*Bruxelles: Imprimerie de M. Hayez.*] 1857. 8vo, pp. 131. H. 61008

Also: Documents relatifs aux Tremblements de Terre au Chili. ... *Lyon.* 1854. Rl. 8vo. — Documents sur les Tremblements de Terre ... des Isles aleutiennes, de la Péninsule d'Aljaska et de la Côte nord d'Amérique. ... *Dijon.* 1865. 8vo, pp. 131.

PERRIN (Edwin O.) A Plea for the State Canals, and for the Introduction of Steam Towage thereon. By E. O. Perrin. *Albany.* 1870. 8vo, pp. 32. S. 61009

PERRIN (L.) The Claims of Cæsar. A Sermon, preached in ... New Britain, May 19, 1861, and repeated, ... in Goshen, August 18, 1861. By Lavalette Perrin. ... *Hartford: Press of Case, Lockwood and Company.* 1861. 8vo, pp. 27. 61010

PERRIN (W.) The Present State of the British and French Sugar Colonies, and our own Northern Colonies considered. Together with some Remarks on the Decay of our Trade, and the Improvements made of late Years by the French in theirs. By William Perrin. *London: T. Cooper.* M.DCC.XL. 8vo, pp. (4), 63. A. 61011

PERRIN DU LAC (F. M.) Voyage dans les Deux Louisianes, et chez les Nations Sauvages du Missouri, par les États-Unis, l'Ohio et les Provinces qui le bordent, en 1801, 1802 et 1803; Avec un aperçu des Mœurs, des Usages, du Caractère et des Coutumes religieuses et civiles des Peuples de ces diverses Con-

trées. Par M. Perrin du Lac. *A Paris, Chez Capelle et Renand, ... Et à Lyon, chez Bruysset aîné et Buynand.* 1805. 8vo, pp. (6), x, 479. Folded Map and Plate. A., C. + *A Lyon, chez Bruyset aîné et Buynand, An* XIII [1805]. 8vo, pp. (6), x, 479. Folded Map and Plate. 61012

PERRIN DU LAC. Travels through the Two Louisianas, and among the Savage Nations of the Missouri; also, in the United States, along the Ohio, and the adjacent provinces, in 1801, 1802, & 1803. With a sketch of the manners, customs, character, and the civil and religious ceremonies of the people of those countries. By M. Perrin du Lac. Translated from the French. *London: Richard Phillips.* 1807. 8vo, pp. 106, (2).

A translation of the preceding work, very much abridged. Included in Phillips's "Collection of Voyages," VI.

PERRIN DU LAC. Reise in den beyden Louisianen unter die wilden Völkerschaften am Missouri, durch die Vereinigten Staaten und die Provinzen am Ohio, in den Jahren 1801, 1802 und 1803. ... Nach dem Französischen von K. L. M. Müller. *Leipzig: J. C. Hinrichs.* 1807. 2 vols., 8vo, pp. x, 206; vi, 122. Map and Plates. C. + *Wien.* 1807. 8vo. Map and Plates. 61014

PERRINE (C. O.) Perrine's New Topographical War Map of the Southern States ... . With an Introduction and Statistical Appendix by Capt. John S. Bishop. *Indianapolis, Ind.: C. O. Perrine & Co.* 1863. Folded. 61015

Also: Topographical War Map of the United States, with Chronology of the Great Rebellion. *Boston.* 1864. 12mo.

PERRINE (H.) ... Feb. 17, 1838. Mr. Deberry ... made the following Report ... on the Memorial of Dr. Henry Perrine in relation to the culture of Tropical Plants. ... Mar. 8, 1838. *Washington.* [n. d.] 8vo, pp. 99. S. 61016

PERRINE. ... Mr. Linn submitted the following report on Henry Perrine's Memorial for a grant of land in Florida for the cultivation of Tropical Plants. Mar. 12, 1838. *Washington.* 1838. 8vo, pp. 142. 24 Plates. S. 61017

PERRINE (M. la R.) Women have a Work to do ... . Discourse ... May 12, 1817. By Mathew la Rue Perrine. ... *New York: Printed by Edward W. Thomson.* 1817. 8vo, pp. 32. H.

[PERRINON (A. F.)] Statuts et autres Documents concernant la Société des Étangs Salins de St.-Martin (Antilles). ... *La Haye.* 1859. 8vo. 3 colored Plates. 61019

PERRODIN (J. C.) Conversations of a Catholic Missionary with Americans. By Rev. John C. Perrodin. *Milwaukee: Hoffman Brothers.* 1868. 16mo, pp. 345. C. 61020

PERROT (J.) To the Upright in Heart, and Faithful People of God; being an Epistle written in Barbado's the 3d of the 9th Month, 1662. By John Perrot. *London, Printed in the Year,* 1662. 4to, pp. 10. 61021

For other works by Perrot, *see* Smith's "Descriptive Catalogue of Friends' Books," II. 398–404.

PERROT (N.) Mémoire sur les Moeurs, Coustumes et Relligion des Sauvages de l'Amérique Septentrionale, par Nicolas Perrot Publié pour la première fois par le R. P. J. Tailhan de la Compagnie de Jesus. *Leipzig & Paris: Librairie A. Franck.* 1864. 8vo, pp. viii, 341, xliii. BA. 61022

"This work of Perrot had remained in manuscript for more than a century and a half, but not unknown. It had served Charlevoix in the preparation of his great history of New France; as it had long before its governors La Barre, Denonville, and Frontenac, in determining their policy towards the various tribes of Indian allies and foes it describes."—FIELD. *See* "Historical Magazine," IX. 205–208.

PERROTTET (G. S.) Rapport adressé à M. le Ministre de la Marine et des Colonies, sur une Mission dans l'Inde, à Bourbon, à Caïenne, à la Martinique et à la Guadeloupe concernant l'Industrie Sérigène et la Culture du Mûrier. Par M. Perrottet ... . *Paris: Imprimerie Royale.* M DCCC XLII. 8vo, pp. 80. A. 61023

See also "Feuille de la Guyane française," *our* Vol. VII., No. 29173.

PERRY (A. F.) Speech of Aaron F. Perry ... Cincinnati, Sept. 20, 1864. [n. p. n. d.] 8vo, pp. 15, (1). + *Cincinnati: Caleb Clark.* 1864. 8vo, pp. 15. B. 61024

PERRY. Argument ... in the Vallandigham Habeas Corpus Case before U. S. Circuit Court. [*Cincinnati.* 1863.] 8vo.

See Vallandigham (C. L.) Also: An Oration ... before the Literary Societies of the Western Reserve College, ... June 26, 1867. ... [*Cincinnati:*] *Caleb Clark, Printer.* 1867. 8vo, pp. 19. H.

PERRY (B. F.) Address of the Hon. Benj. F. Perry before the South Carolina Institute, at their Annual Fair, November, 1856 ... . *Charleston: Walker Evans & Co., Printers.* [1856.] 8vo, pp. 64. H. 61026

PERRY. Speech of Hon. B. F. Perry, of Greenville District, ... in the House of Representatives of South-Carolina, on the 11th December, 1850, ... on the State and Federal Affairs. *Charleston: J. B. Nixon, Printer.* 1851. 8vo, pp. 40. 61027

PERRY (D.) Recollections of an Old Soldier. The Life of Captain David Perry, a Soldier of the French and Revolutionary Wars. Containing many Extraordinary Occurrences relating to his own private history, and an Account of some Interesting Events in the History of the Times in which he lived, no-where else recorded. Written by Himself. *Windsor, Vt.: Printed ana for sale at the Republican & Yeoman Printing-Office.* 1822. 12mo, pp. 55. c. 61028

PERRY (D. L.) Sermon delivered at the Funeral of the Rev. Cotton Mather Smith, November 27, 1806, at Sharon, Conn. By David L. Perry. *Hartford.* 1806. 8vo. 61029

PERRY (G. B.) A Discourse delivered in ... Bradford, December 22, 1820, two hundred years after the first Settlement in New England. Containing a History of the Town. By Gardner B. Perry, A.M. *Haverhill: Burrill and Hersey.* 1821. 8vo, pp. 72. w. 61030

PERRY. History of Bradford, Mass., from the Earliest Period to the close of 1820, by Gardner B. Perry, A.M. (As contained in his Historical Sermon delivered Dec. 20, 1820.) *Haverhill, Mass.: C. C. Morse & Son, Printers.* 1872. 8vo, pp. 69. 61031

Also: An Address, ... before the Society for Promoting Temperance in Haverhill, ... February 5, 1828 .... *Haverhill: Printed by A. W. Thayer.* 1828. 8vo, pp. 24.

PERRY (G. H.) The Staple Trade of Canada; a Lecture. By George H. Perry. *Ottawa.* 1862. 8vo, pp. 45. 61032

Also: British North America at the Detroit Convention. ... *Ottawa.* 1865. 8vo. —Lecture on the Ottawa River. ... *Ottawa.* 1861. 8vo.—River Communications of the British North American Provinces. ... *Ottawa.* 1865. 8vo.

PERRY (G. W.) A Treatise on Turpentine Farming, by G. W. Perry, of Craven County. *Newbern, N. C.* 1859. 8vo.

PERRY (G. B.) Two Discourses on ... the death of William Henry Harrison, late President ... . Delivered in ... Alton, Illinois ... April 18; and ... May 14. By Gideon B. Perry ... . *Alton, Ill's.* 1841. 8vo, pp. 19. BA. 61034

PERRY (J.) Plan and Propositions for Organization of Joint Stock Companies. By James Perry. *Brooklyn.* 1867. 8vo, pp. 38. 61035

PERRY (J. H.) The Man for the Times: A Thanksgiving Discourse, preached before the M. E. Churches of ... Brooklyn, November 30, 1854. By James H. Perry ... . *New York: Carlton & Phillips.* 1855. 8vo, pp. 22. 61036

PERRY (J. B.) Queries on the Red Sand Stone of Vermont, and its relation to other rocks. By the Rev. John B. Perry ... . *Boston: Press of Abner A. Kingman.* 1868. 8vo, pp. 16. 61037

Also: Life and Death ... . Discourses preached in Swanton ... . *Burlington.* 1861. 8vo, pp. 80. C.

PERRY (J. J.) Freedom National—Slavery Sectional. Speech of Hon. John J. Perry ... . May 1, 1856 ... . [n. p. n. d.] 8vo, pp. 15. H. + *Washington.* 1856. 8vo, pp. 16. 61038

Also: Defense of Republicanism. Speech ... January 27, 1857. [n. p. n. d.] 8vo, pp. 8.—Platforms and Candidates of 1856. Speech ... August 7, 1856. [n. p. n. d.] 8vo, pp. 8.

PERRY (J.) The Character of Moses Illustrated and Improved: in a Discourse Occasioned by the Death of the Hon. Roger Wolcott, Esq. of Windsor, who for several years was Governor of the Colony of Connecticut; and died May 17, 1767, in the 89th Year of his Age. ... By Joseph Perry, A.M. *Hartford: Printed by Thomas Green.* [1767.] Sm. 4to, pp. 28. BA., W. 61039

PERRY. The Character & Reward of the Faithful & Wise Minister ... . Sermon occasioned by the ... Death of the Reverend Nathanael Hooker, Pastor of the Fourth Church in Hartford, ... delivered ... June 11th. 1770. ... By Joseph Perry. *Hartford: Printed by Green & Watson.* 1770. 4to, pp. 24. BA.

PERRY. A | Sermon, | Preached before the | General Assembly | of the Colony of | Connecticut, at Hartford, | on the Day of their | Anniversary Election, May 11, 1775. | By Joseph Perry, A.M. | Pastor of the first Church of Christ, in East-Windsor. | ... | *Hartford:* | *Printed by Eben. Watson, near the Great-* | *Bridge,* M, DCC,-LXXV. | Sm. 4to, pp. 23. BA., W. 61041

PERRY (Marshall S.) Case of C. Sumner; communicated to the Boston Society for Medical Improvement, Dec. 8, 1856. [*Boston.* 1856.] 8vo, pp. 7. B. 61042

PERRY. The Principles and Objects of the Massachusetts Medical Society, Delivered ... June 3, 1857. By M. S. Perry. ... *Boston: Printed by John Wilson and Son.* 1857. 8vo, pp. 28.

PERRY (Matthew C.) A Paper read before the American Geographical and Statistical Society, March 6, 1856. [The Enlargement of Geographical Science]. *New York.* 1856. 8vo, pp. 31. S. 61044

For the "Narrative of the Expedition," etc., *see* Hawks (F. L.), VIII. 30968.

PERRY (N.) The Constitution and the Union. Let them together be Maintained. Speech of Hon. N. Perry ... March 6, 1862. [n. p. n. d.] 8vo, pp. 8. 61045

PERRY. Rebellious States. Speech of Hon. Nehemiah Perry, ... May 3, 1864. [n. p. n. d.] 8vo, pp. 8. H. 61046

Also: The Omissions and Commissions of the Administration. Speech ... Feb. 28, 1863. [n. p. n. d.] 8vo, pp. 8.

PERRY (O. H.) Letter from the Secretary of the Navy, transmitting ... copies of the Proceedings of the Court Martial ordered ... for the trial of Captain Oliver H. Perry; also, for the trial of Captain John Heath of the Marine Corps. *Washington: E. De Kraft.* 1818. 8vo, pp. 34. 61047

See "Documents in Relation to the Differences," etc., and "A Review of a Pamphlet," etc., *our* Vol. VI., No. 22270, note. These "Documents" were transmitted to the Navy Department by Commodore Perry as a means of guarding his character against the aspersions of Captain Jesse D. Elliott, who replied to them in: "Additional Documents, in relation to the Difference between the late Commodore O. H. Perry, and Captain J. D. Elliott: made necessary for the public eye by the recent publication of a pamphlet by the friends of the former." *Norfolk.* 1821. 16mo, pp. 66. *See also* our Vol. IV., No. 13678.

PERRY (P. F.) Poems. By Phil. Frank. Perry. *Winsted.* 1869. 8vo, pp. 52. 61048

PERRY (Thomas). Speech of Mr. T. Perry, of Maryland, on the Tariff. ... July 1, 1846. *Washington: Printed by J. & G. S. Gideon.* 1846. 8vo, pp. 14. 61049

Also: Speech ... Jan. 25, 1847, on Pay of the Army. *Washington.* 1847. 8vo.

PERRY (W. S.) Bishop Seabury and Bishop Provoost; an Historical Fragment. By the Rev. William Stevens Perry, M.A. [n. p.:] *Privately Printed.* 1862. 8vo, pp. 20. H. 61050

This is an ably written essay on the important division in the Episcopal Church, after the Revolution, when Bishop Seabury, consecrated in Scotland and founding the hierarchy here, was ignored on that account and as an ex-loyalist, by Bishop Provoost.

PERRY A Century of Episcopacy in Portland. A Sketch of the History of the Episcopal Church in Portland, Maine, from the Organization of St. Paul's Church, Falmouth, November 4, 1763, to the Present Time. By the Rev. William Stevens Perry, M.A. ... *Portland.* 1863. 8vo, pp. 16. B. 61051

PERRY. A Handbook of the General Convention of the Protestant Episcopal Church ... 1785–1874. By William Stevens Perry, D.D. ... *New York: T. Whittaker.* [1874.] 12mo, pp. xiv, 277. C. 61052

PERRY. Historical Collections relating to the American Colonial Church. Edited by William Stevens Perry, D.D. Vol. I. Virginia. [*Hartford.*] 1870. 4to, pp. xvii, 585. Vol. II. Pennsylvania. 1871. pp. (2), xxi, 607. Vol. III. Massachusetts. 1873. pp. xxv, 720. Vol. IV. Maryland. 1878. pp. xii, 370. Vol. V. Delaware. 1878. pp. vii, 151. 61053

Two hundred and fifty copies printed for subscribers. The series, which relates to the Protestant Episcopal Church, is to be completed in about ten volumes. Also issued separately, with special title-pages, as "Papers," etc. *See* Nos. 61057–59, *infra.*

PERRY. Historical Notes and Documents illustrating the Organization of the Protestant Episcopal Church in the United States of America. By William Stevens Perry, D.D. ... *Claremont, N. H.* 1874. 8vo, pp. viii, 3–524. Plate. A. 61054

PERRY. An Historical Sketch of the Church Missionary Association of the Eastern District of the Diocese of Massachusetts. By the Rev. William Stevens Perry ... . *Boston: E. P. Dutton and Company.* MDCCCLIX. 8vo, pp. 32. S. 61055

P[ERRY]. A Memorial of the Rev. Thomas Mather Smith, D.D. ... By W. S. P. [*Cambridge: H. O. Houghton and Company.*] 1866. 8vo, pp. (2), 68. S. 61056

PERRY. Papers relating to the History of the Church in Virginia, A. D., 1650–1776. Edited by William Stevens Perry, D.D. [*Hartford:*] *Privately Printed.* 1870. 4to, pp. xvii, 585.

A separate edition of Vol. I. "Historical Collections," No. 61053, *supra.*

PERRY. Papers relating to the History of the Church in Pennsylvania, A. D., 1680–1778. Edited by William Stevens Perry, D.D. [*Hartford:*] *Privately Printed.* 1871. 4to, pp. (2), xxi, 607. 61058

A separate edition of Vol. II. "Historical Collections," No. 61053, *supra.*

PERRY. Papers relating to the History of the Church in Massachusetts, A. D., 1676–1785. Edited by William Stevens Perry, D.D. [*Hartford:*] *Privately Printed.* 1873. 4to, pp. xxv, 720.

A separate edition of Vol. III. "Historical Collections," No. 61053, *supra.*

PERRY. Thankfulness for our Past ... . A Sermon preached in ... Litchfield, Conn., on ... Thanksgiving, ... November 26,

1866. By the Rev. William Stevens Perry, M.A. *Philadelphia: Stevens & Chase, Printers.* 1866. 12mo, pp. 9. H. 61060

Also: Anglo-American Sympathy with Continental Reform. A Sermon, ... in Westminster Abbey, October 17th, 1875. ... *London.* [1875.] 8vo, pp. 17.—Bishop Seabury and the "Episcopal Recorder;" a Vindication. ... [n. p.:] *Privately Printed.* 1863. 8vo, pp. 48.—The Churchman's Year Book, with Kalendar, for 1870. ... *Hartford.* 1870. 12mo, pp. vi, 449. Continued.—The Connection of the Church of England with early American Discovery and Colonization. ... *Portland, Me.* 1863. 8vo, pp. 7. *See also* Vol. VIII., No. 30973, *and* Protestant Episcopal Church, *infra.*

PERRY ACADEMY. First Annual Register of the Officers and Students for 1854–5. *Perry, Wyoming Co., N. Y.* [n. d.] 8vo. Continued. S. 61061

PERRY-CENTRE INSTITUTE at Perry-Centre. Catalogue of Officers and Students for 1843–44. [n. p. n. d.] 8vo. Continued. S. 61062

PERRYMAN (S. W. *and* L. C.) Constitution and Laws of the Muskokee or Creek Nation, translated into Muskokee Language, by S. W. & L. C. Perryman, by An Act of the National Council. *Washington City: McGill & Witherow, Printers.* 1868. 8vo, pp. 16. 61063

Perry-Patetic Songs. *See* [Darlington (W.)], Vol. V. 18598.

PERS (J. B. Le). *See* Charlevoix (P. F. X. de), III. 12127.

Persecution in America! Occasioning Suicide!! And the same Persecution continued on others!!! alias, Sangerfield Suicide or Self-Murder!! which took place July 4, 1809, on the Wife of Thomas King; with the subsequent Trials of her Fellow-Sufferers under Oppression, Brought up to this present year, (Aug.) 1811. Including ... The Lamentations of her surviving Partner in a Poem ... . *Utica.* 1811. 12mo, pp. iv, 88. 61064

The Persecution in New York: as shown in an authentic Collection of the Letters already published by the Most Rev. Archbishop Hughes, and the Rev. Fathers Dayman and Camps. ... *New York: Frederic A. Brady.* 1851. 12mo. 61065

PERSON (W.) Life and Letters, together with Poetical and Miscellaneous Pieces of the late William Person, a Student of Harvard University. ... *Cambridge: Printed by Hilliard and Metcalf.* 1820. 12mo, pp. 251. BA., P. 61066

Personal and Historical Recollections of the Baltimore and Ohio Railroad. *Baltimore.* 1869. 8vo. 61067

Personal Liberty. *See* [Ingersoll (E.)], Vol. IX., No. 34741.

Personal Narrative. *See* Vol. IV., No. 14668.

Personal Recollections. *See* [Post (Lydia Minturn)].

Personal Slavery Established, By the Suffrages of Custom and Right Reason. Being a full Answer to the gloomy and visionary Reveries, of all the fanatical and enthusiastical Writers on that Subject. ... *Philadelphia: Printed by John Dunlap* ... . M. DCC. LXXIII. 8vo, pp. 26. P. 61068

Dated "New-Castle Co. Nov. 26, 1773." Rather flat and poor irony.

PERSONEL (F. B.) An | Authentic and Particular | Account | of the Life of | Francis Burdett Personel. | Written by Himself. | Who was executed at New York, Sep- | tember 10th, 1773, in the Twenty- | Sixth Year of his Age, for the Murder | of Robert White. | *New York:* | *Printed in the Year* M.DCC.LXXIII. | 12mo, pp. 23. N. 61069

PERSONNE, *pseudon.* Marginalia; or, Gleanings from an Army Note-Book. By "Personne" ... . *Columbia, S. C.: F. G. De Fontaine & Co.* 1864. 8vo, pp. (4), iii, 248. BA. 61070

PERSPECTIVE, *pseudon.* *See* Vol. II., No. 6513, *and* Vol. III., No. 11890.

PERTH-AMBOY. An | Act | for | Incorporating | the | Free Port | of | Perth-Amboy. | Passed at Trenton, December | 21, 1784. | *Trenton: Printed by Isaac Collins.* | M.DCC.LXXXV. | 8vo, pp. 24.

The Charter and Project, with a Description of the Situation and Peculiar Advantages of the Perth Amboy Manufacturing Company. *Newark.* 1831. 8vo, pp. 8. 61072

[PERTHES (*M.*)] *See* [Deperthes (J. L. H. S.)], V. 19619–21

PERTHES (J.) *See* Vol. XII., No. 49765.

Pertinente Beschrijvinge. *See* Vol. VII., No. 29186.

PERU. Abolicion de la Esclavitud en el Peru. *Lima.* 1855. 8vo, pp. 50. 61073

Acta Capitvli provincialis Limæ celebrati in conventu S. Mariæ del Rosario sacri ordinis Prædicatorum ciuitatis Regum, anno 1621. Sub admodum R. P. fr. Ludouico Cornejo. *Limæ, Apua Hieronymum de Contreras.* 1621. 4to, (14) leaves. 61074

Also: Acta capitvli provincialis hvivs provinciæ S. Joannis Baptistæ del Perv ... celebrati die 24 Julij Anni Dni 1740. Sub P. Joanne de Gazitua. ... *Limæ.* 1740. 4to, (31) leaves.—Acta capitvli provincialis ... celebrati 24 Julij Anni Dni 1748. Sub Fr. Ferdinando Davila. *Limæ.* 1748. 4to, (34) leaves.—Acta capitvli provincialis celebrati 24 Julij 1760. Sub P. Joanne Menesses. *Limæ.* 1760. 4to, (19) leaves.—Acta capituli provincialis celebrati 24 Julii 1768. Sub P. Antonio de la Cueva. *Limæ.* 1768. 4to, (41) leaves.—Acta capituli provincialis celebrati 24 Julij 1772. Sub P. Emmanuele Muoarra. *Limæ.* 1772. 4to, (29) leaves.—Acta capituli provincialis celebrati die 24 Julii 1776. Sub P. Joseph Rosales. *Limæ.* 1776. 4to, (40) leaves.

Address from the Directors of the Peruvian Mining Company to the Shareholders. *London.* 1825. 8vo. 61075

Almanaque Peruano y guia de forasteros ... de 1799. Por el Doct. D. Gabriel Moreno ... . [*Lima:*] *Imprenta Real.* [n. d.] 12mo, pp. (82). Continued. BA. 61076

By G. Moreno, 1799–1809; by Jose Gregorio Paredes, 1810–11, 15–21; by Francisco Romero, 1812–14. *See also* our Vol. x., No. 41081.

Anales de la dictadura. Coleccion de Documentos oficiales de la jefetura suprema del Coronel Mariano I. Prado. Entregas 1–13. *Lima.* 1866. 4to, pp. 324. 61077

Anti-Argos. [*Lima.*] 1813. 4to, pp. 20. 61078

Three numbers appeared, when it was combined with the "Argos" and published under the name of "Verdadero Peruano."

Arancel de la República del Perú, que debe regir en los annos de 1865 y 66; formado en cumplimiento del reglamento de comercio. *Lima.* 1866. 4to, pp. 72. 61079

Argos Constitucional de Lima. [*Lima: Imprenta B. Ruiz.*] 1813. 4to, pp. (4), 56. 61080

Issued weekly from February 7 to March 23, 1813, forming seven numbers, when it was combined with the "Anti-Argos" and published under the name of "Verdadero Peruano."

Aviendo entendido la materia que se controvierte, sobre si se debẽ fortificar la boca del Rio de la ensenada del Dariel y el desembarcadero del Playon, en el parage de los Cayos de las Cabeças, para estorvar á los Piratas el poder passar à las Costas del Perù, se debe considerar ... . [*Lima.* 1694?] 4to, 4 leaves. 61081

Also: Aviendo prevenido en el Papel antecedente la mejor forma de assegurar los Puertos, y Poblaciones de todas los Costas de las Indias, y su Comercio Navàl ... . [*Lima.* 1694?] 4to, pp. 15.

Bolivia; or, Upper Peru, its Geographical Position. ... *London.* 1846. 8vo, pp. 29. 61082

Calendario y Guia de Forasteros de la Republica Peruana para el año bisiesto de 1848. Por Don Eduardo Carrasco ... . *Lima.* 1847. 12mo, pp. 388. 61083

See also our Vol. III., No. 11037.

Cedula real sobre lo que por punto general se ha de observar en los Reynos del Perù, y Nueva España, en quanto à la aplicacion del producto de vacantes de Arzobispados, Obispados, dignidades y demàs prebendas eclesiasticas. *Madrid.* 1737. Folio, 7 leaves. 61084

Codigo civil del Perú. *Lima.* 1852. 4to, pp. 328. 61085

Codigo de Comercio de la República del Perú. *Lima.* 1853. 4to, pp. vi, 250. 61086

Codigo de instruccion publica del Perú presentado en proyecto a la camara de diputados por su comision de instruccion. *Lima.* 1862. 4to, pp. iv, 76. 61087

Coleccion de las aplicaciones que se van haciendo de los bienes, casas, y colegios que fueron de los Regulares de la Compañia de Jesus, expatriados de estos Reales dominios. Siguiendo en todo lo adaptable las reglas que prescribe la Real Cedula dada en Madrid, à 9. de Julio de 1769. *Lima, oficina de la Calle de S. Jacinto.* 1772–73. 2 vols., 4to, pp. (54), 207, (4); (158), 306, (4).

Coleccion de las Cartas del Canonista de la Sierra dadas a luz en los numeros del Mercurio Peruano de Lima a fin del año de 1631. *Lima.* 1832. 4to, pp. 40. 61089

Coleccion de Leyes y Decretos Sancionados desde la Jura de la Independencia. *Lima.* 1825–6. 2 vols., 18mo. 61090

Coleccion de Leyes, Decretos y Ordenes publicadas en el Peru desde el ano de 1821 hasta 31 de Diciembre de 1859 Reimpresa por Orden de materias por el Dr. D. Juan Oviedo. *Lima.* 1861–63. 11 vols., 4to, pp. 440; 494; 431; 454; 462; 384; 400; 422; 434; 460; 328. 61091

Coleccion de los Discursos que Pronunciaron los Señores Diputados de America, contra el Articulo 22 del Progecto de Constitucion, Ilustrados con algunas notas. *Lima.* 1812. 4to.

Coleccion de los Recursos de los Magistrados Despojados por la Revolucion Judicial. *Lima.* 1832. 4to, pp. 112. 61093

Coleccion Diplomatica ó Bennion de los Tratados celebrados por el Perú con la Naciones extranjeras, desde su Independencia hasta la fecha. *Lima.* 1858. Folio. 61094

Conferencias y Comunicaciones tenidas en Quito entre los Ministros Plenipotentiarios del Peru y del Ecuador nombrados para transijir las diferencias que existen entre una y otra republica. *Lima.* 1842. 8vo. 61095

Conflit Hispano-Péruvien. Circulaire adressée par M. T. Pacheco, ... aux agents diplomatiques de la République. *Paris.* 1866. 8vo, pp. 84. 61096

Conqueste van Indien. *See* [Zarate (A. de)].

La conquista del Peru | llamada la nueua Castilla. La q̃l tierra por diuina vo | luntad fue marauillosamente conquistada en la relicis | sima ventura del Emperador y Rey nuestro señor: | y por la prudencia y esfuerzo del muy magnifico y vale | roso cauallero el Capitan Francisco pizarro Gouerna | dor y adelantado de la nueua castilla/ y de su herma | no Hernando pizarro/ y de sus animosos capitanes | & fieles y esforzados compañeros q̃ cõ el se hallaron. | [Colophon:] *Esta obra fue impressa | en la muy noble y muy | leal ciudad de Se | uilla/ en casa de Bartolome | perez. en el | mes de | Abril. | Año de mil & quiniẽtos y treynta y quatro.* | Folio. L.

Collation: Title, 1 leaf, 8 unnumbered leaves; the verso of the seventh leaf contains a portion of the text, followed by a repetition of the large chap-like vignette on the title-page. Recto of the eighth leaf blank.

This narration was evidently composed by one of Pizarro's companions, and seems to be the original of the third part of our No. 1565, but more succinct than the Italian. The "Bibliotheca Grenvilliana" states that it is identical with the "Relatione d'un Capitano Spagnuolo della Conquista del Peru," published by Ramusio, but with "many variations." "Ouvrage rarissime."—TERNAUX.

Constitucion para la Republica Peruana. *Lima: Jose Maria Masias.* 1826. 4to, pp. 24, vi, 25–120. C. 61098

Constitucion Politica de la Republica Peruana Jurada en Lima el 20 de Noviembre de 1823. *Lima*, 1825. *Imprenta del estado por J. Gonzalez.* 16mo, pp. cxii, 52, (2). H. 61099

Constitucion Politica de la Republica Peruana, dada por el Congreso Jeneral Constituyente, el dia 18 de Marzo de 1828. *Lima: J. Fabian Solorzano.* [n. d.] 16mo, pp. 54.—Constitucion Politica de la Republica Peruana dada por el Congreso Jeneral el dia diez de Noviembre de 1839. *Lima.* 1839. 8vo.

La Constitucion y Leyes Organicas de la Republica Peruana dadas ... la Convencion Nacional en 1856. *Lima.* 1856. 4to.

Constitucion y Leyes Organicas ... Dadas por El Congreso de

1860, comparadas con las que sancionó la Convencion Nacional de 1855. *Lima.* 1863. 8vo, pp. 174, (1). 61101

Constituciones desta Provincia de los doze apostoles del Pirv. *Impresso en Lima; Por Geronimo de Contreras ... . Año de* 1631. 4to, pp. 58, (2). J.C.B. 61102

Constitvciones Synodales. *See* Vol. IV., Nos. 16065–71.

Constituciones y Ordenanzas. *See* Vol. X., Nos. 41091, '93.

Consulta del auditor general de la gente de mar, i guerra de este reino. Sobre la fuga de 20 soldados que se huyeron del navio San Pedro. *Lima.* 1683. Folio, 8 leaves. 61103

By Juan Luis Lopez.

Consulta, y Representacion Hecha al Exmo Señor Marquès de Villa Garcia, Virrey Governador y Capitan General de los Reynos del Perû, tierra firme, y Chile, &c. Por El Tribunal del Consulado, y Junta General de Comercio de esta Ciudad de los Reyes. Sobre que se sobresca en la Execucion, de la Capitulacion quarta de las concedidas por Su Mag. (Dios le guarde) á los Navios del permiso de Don Lorenzo del Arco, en que se contiene la facultad de poder internar sus ropas desde Buenos Ayres, à todas las Provincias del Perû, y Reyno de Chile, sin Excepcion de alguna, y se sugete à las tres Provincias del Rio de la Plata, Tucuman, y Paraguay, sin passar de las Ciudades de Salta, y Jujui. Siendo Prior y Consules D. Gabriel Bocangel y Vnzueta, D. Thomas de Costa del Orden de Santiago, y D. Pedro Cosio. [n. p. n. d.] Folio, 20 leaves. 61104

Copia de carta escrita a un cavallero de la ciudad de los Reyes, dandole cuenta de la muerte del duque de la Palata, en Portobelo 13 de Abril de 1691. [*Lima.* 1691?] Folio, 2 leaves.

By P. Francisco Lopez.

Corona poetica ofrecida al pueblo Peruano el 28 de julio de 1866. *Lima.* 1866. 8vo, pp. 74. 61106

Cuenta General de la Administracion de las Rentas, de la Republica, en el ano de 1846, y Presupuesto de Gastos, para el bienio de 1847 y 1848. *Lima.* 1847. 4to. 61107

Cuestion Talambo ante la América. *Lima.* 1864. 8vo.

The question was the origin of the last wars of Spain against the Peruvians.

De examine symboli politici ac militaris plus ultra. Apud Bartholomæum Leonardum Epistolica exercitatio. *Limæ.* 1682. Folio, 4 leaves. 61109

By Juan Luis Lopez.

Decision de la Real Audiencia de los Reyes, en favor de la Regalia, i Real Jurisdicion, sobre el articulo, dos vezes remitido, en la causa de Oliberos Belin llamado comunmente D. Carlos Clerque. *Lima.* 1682. Folio, pp. 26, (2). 61110

By Juan Luis Lopez. It relates to the buccaneers.

Los Derechos adquiridos y los actos de la dictadura del Peru en 1866. *Lima.* 1867. 8vo, pp. iii, 260. 61111

Derrotero jeneral de las repúblicas del Péru, Buenos-Ayres, Colombia y Chile se ha formada circunstantiadamente por carreras con el objeto de dar un conocimiento ecsacto de las comunicaciones para el jiro de diversos intereses. *Lima.* 1825. Sm. 4to, pp. 41. 2 Tables. 61112

See also Vol. v., No. 19680.

Despachos y Cartas de Govierno acerca de la Execucion de la Provision y Ordenanza de xx de febrero, 1684. [*Lima.* 1685.] Folio, pp. 63. J.C.B. 61113

By Juan Luis Lopez. It forms an appendix to No. 61115, *infra.*

The Discoverie and Conqvest. *See* [Zarate (A. de)].

Discurso Jvridico-historico-politico, en defensa de la Jurisdicion Real ilvstracion de la prouision de 20 de febrero del año 1684 ... sobre qve en reciber los Corregidores deste Reyno informaciones secretas de oficio, ò à instancia de parte, en orden à averiguar como observan los Curas, y Doctrineros las Disposiciones Canonicas, Synodales, Cedulas, y Ordenanças de su M., que tratan de las obenciones que deben llevar à los Indios à fin solo de dar cuenta con ellas à sus Prelados, y al Govierno superior destos Reynos, para que lo remedien no se contraviene en cosa alguna à la immunidad de la Iglesia. *Lima.* 1685. Folio, pp. 146.

By Juan Luis Lopez. Improved title of our No. 41987, Vol. x.

Discvrso Legal Theologico-Practico en defensa de la provision y ordenanza de Govierno de xx de febrero de el año M.DC.-LXXXIV ... . Escrito del Orden de el Excelentissimo Señor Don Melchior de Navarra y Rocafull ... Por Don Ivan Lvis Lopez, de el Consejo de su Majestad ... . *Impresso en Lima. Con Licencia de el Govierno. Año* M.DC.LXXXV. Folio, pp. (8), 192. J.C.B.

Division de los Obispados de Guamanga y Arequipa separados del Cuzco, y del Obispado de Truxillo separado del Arzobispado de los Reyes, y del Obispado de Quito. [*Lima.* 167–.] Folio.

Documentos justificativos sobre la espedicion libertadora del Perú. Refutacion de las Memorias de Lord Cochrane en lo concerniente a las relaciones del Vice-Almirante con el gobierno de Chile. *Santiago.* 1861. 8vo, pp. 122. 61117

Documentos Literarios del Peru. Tomo Primero. *Lima.* 1863. 4to. 61118

Documentos relativos a reclamos al Gobierno del Peru sobre Propriedades Britanicas tomadas por autoridades Peruanas saqueadas durante commociones Militares o Civiles o robadas de los Almacenes de la Aduana del Callao. *Lima.* 1840. Sm. 4to.

Documentos sobre el contrato de conversion de la moneda feble, publicados en el "Peruano" y otros periodicos. *Lima.* 1864. 8vo, pp. 198. 61120

Especifico Celestial. Preservativo Singularissimo contra los Tremblores de Tierra, e Inundaciones del Mar: experimentado, y executoriado en las Americas, donde esta pension y congoja se padece mas continuamente. [*Lima.*] 1762. 4to. 61121

Relates to the earthquakes in Peru.

Esposicion de la Tareas Administrativas del Gobierno desde su Instalacion hasta el 15 de Julio de 1822. Presentada al Consejo por ... Bernardo Monteagudo ... . *Lima: Imprenta de Manuel del Rio.* 1822. Sm. 4to, pp. 31. B. 61122

Esposicion que Hace el præcid. provision de la Repub. Peruana Luis Jose Orbegoso de las Razones q. le obligaron a solicit. de la republ. Bonelliviana auxil. para pacificar Peru. *Arequipa.* 1835. 4to. 61123

Title from J. R. Smith's catalogue.

Estado politico del reyno del Perù, govierno sin leyes, ministros relaxados, thesoros con pobreza, fertilidad sin cultivo, sabiduria desestimada, milicia sin honor, ciudades sin amor patricio, la justicia sin templo, huertos por comercios, integridad tenida por locura, rey, el mayor de ricos dominios, pobre de thesores. [*Madrid.* 1747.] Folio, 46 leaves. 61124

A curious and rare work. It has been attributed to D. Vitorino Montero.

Estatuto Provisional dado ... para el Mejor Regimen de los Departamentos Libres interinse establece la Constitution Permanente del Estado. [n. p. n. d.] 4to, pp. 11. H. 61125

Exposé historique du Conflit Péruvien-Espagnol. *Havre.* 1864. 8vo, pp. 44. 61126

Fastos de la Dictadura del Peru, y refutacion a Brandsen y Riva-Agues. *Arequipa.* 1826. 8vo. 61127

El Freno. Dialogo de los editores del Argos. [*Lima.* 1813.] 4to, pp. 10. 61128

Signed "Manuel Salcedo y Hernández."

Gemino luminari Toleto ac Navarræ, utriusque orbis miraculo, primævo altari, altari non secundo Peruviani Imperii proregi, gratulatio. [*Lima.*] 1691. Folio, 6 leaves. 61129

Epitaphs in honor of the viceroy, by P. Francisco Lopez.

Guia politica, eclesiastica y militar del Virreynato del Perú, para el año de 1793. Por Joseph Hipolito Unanue. *Lima: Por la Sociedad Académica de Amantes del Pais de Lima.* [1793.] Sm. 8vo, pp. (20), 352, (10). 4 Tables. Continued. C. 61130

Histoire des Tremblements de Terre. *See* [Lozano (P.)]

The History of the Conquest of Peru. ... *London: T. Newbery.* MDCCLXXXVI. 18mo, pp. 116. Plates. 61131

Impugnacion el articulo inserto contra el Fundador de la Libertad del Peru, y los Jefes de su Ejercitu en el No. 5. de la Abeja Republicana. *Lima.* 1823. 4to. 61132

Investigacion de los Medios. *See* Vol. IX., No. 34956.

Investigaciones Politico-Ecclesiasticas. *See* Vol. IX. 34957.

El Investigador del Peru. *See* Vol. IX., No. 34955.

Juris Allegatio pro Episcopo del Cuzco super solutione decimarum. [*Lima.* 16—.] Folio. 61133

Lealtad Peruana. *See* Vol. IX., No. 39525.

Ley Reglamentaria de Elecciones de diputados a Congreso, Senadores, diputados Departamentales, y de los Individuos de las Municipalidades, Sancionado por el Congreso Constituyente conforme, a la Constitucion Politica de la Republica Peruana. *Lima: J. Gonzalez.* 1825. Sm. 4to, pp. 20. B. 61134

Ley Reglamentaria de Elecciones para los Individuos de las Municipalidades, conforme a la Constitucion Politica de la Republica Peruana. *Lima: J. Gonzalez.* [n. d.] Sm. 4to, pp. 8.

Libro Primo de la Conqvista del Perv. *See* [Xeres (F. de)].

Mandó que se imprimiesse este escrito el ... conde de Alva de Aliste, y de Villaflor, Virrey destos reynos del Perv. En la Jvnta, qve se ha formado, por cedvla de sv Magestad. De 21. de Setiembre de 1660 años. Para conferir Las materias y puntos de la Carta, que con la Cedula referida se remite, cerca de la enseñanza y buen tratamiento de los Indios. [*Lima.* 1660?] Folio. 61135

Manifestacion historica y politica. *See* Vol. XI., No. 44271.

Manifeste des motifs. *See* Vol. XI., No. 44278.

Manifiesto de la Justicia, y fundamentos que assisten à D. Matheo de la Vega, D. Pedro Gutierrez Cosiò, y D. Francisco Martin de Layseca, Prior, y Consules del tribunal del consulado de la ciudad de los Reyes, y Reyno del Peru, en la instancia que tienen pendiente en el Real, y supremo consejo de las Indias, para que se declare por nulo todo lo actuado por el oidor D. Pedro Bravo del Ribero, y aprobado por el Virrey, sobre la eleccion de Prior, y Consul que se celebro para el año de 1748 ... *Madrid.* 1748. 4to, (13) leaves. 61136

Manifiesto sobre los Representantes que corresponden a los Americanos en las immediatas Cortes. *Lima.* 1820. 4to.

Memoria del Despacho de Guerra y Marina que Presenta el Ministro del Ramo al Congreso de 1864. *Lima.* 1864. 8vo, pp. 41, cxxxvi, xv, (1). 4 Tables. A. 61138

Signed "Manuel de la Guarda."

Memoria General del Despacho de Relaciones Exteriores que presenta el Ministro del Ramo al Congreso de 1864. *Lima.* 1864. Rl. 8vo. 61139

Also: Apendice a la Memoria de Relaciones Exteriores. [*Lima.* 1864.] Rl. 8vo, pp. (2), 19, 4, 13, (3), 3–9, 3, 3–6. A.

Memoria presentada a S. E. el Jefe Supremo Provisorio de la Republica por el Director General de Contribuciones. *Lima: ... por J. Enrique del Campo.* 1867. 8vo, pp. 15. 6 Tables.

Signed "M. Felipe Paz Soldan."

Memoria que el Ministro de Gobierno, policia y obras publicas presenta al Congreso nacional de 1862. *Lima.* 1862. 4to, pp. 256. 61141

Memoria que presenta el Ministro de Estado en el Departamento de Justicia, Instruccion Publica, Beneficencia y Culto al Congreso Nacional, de 1864. Edicion Oficial. *Lima: ... por E. Aranda.* 1864. Rl. 8vo, pp. (2), 22, (66). 18 Tables. A.

Memoria que el Ministro de Estado en el Departamento de Gobierno, obras publicas y policia presenta al Congreso ordinario de 1860. *Lima.* 1860. 4to, pp. 212. — Memoria que el Ministro de Hacienda y Comercio presenta al Congreso de 1864. *Lima.* 1864. Sm. folio. — Memoria que el Ministro de Justicia, instruccion publica y beneficencia presenta al Congreso extraordinario reunido en 1858. *Lima.* 1858. 4to, pp. 56. — Memoria que el Ministro de Relaciones Exteriores presenta a la Legislatura Ordinaria de 1864 sobre los Asuntos de España. Edicion Oficial. *Lima. ... Por Eusebio Aranda.* 1864. Rl. 8vo, pp. (2), 34, "Documentos," (85) leaves. — Memoria que el Secretario de Estado en el despacho de relaciones exteriores presenta por orden del gefe supremo provisorio de la republica al congreso constituyente. *Lima.* 1867. Imp. 8vo, pp. 50. — Memoria que presenta el Ministro de Estado en el Departamento de Gobierno, Policia y Obras Publicas al Congreso Nacional de 1864. Edicion oficial. *Lima.* 1864. Folio. — Memoria que presenta el Ministro de Hacienda de Peru al Congreso de 1847. *Lima.* 1847. 4to.

Memoria sobre los Principios Politicos que segui en la Administracion del Perú y acontecimientos posteriores a mi Separacion. *Reimpreso en Santiago de Chile.* 1823. 4to, pp. 40. 61143

See also Vol. XII., No. 47599, *and* Vol. XIV., No. 58569.

Memorial del Ministro de Hacienda J. M. de Pando en 1830 y 1831. *Lima.* 1831–32. 8vo. 61144

Memorial sobre quitar las Doctrinas y Curatos que administran Frayles en Piru. [n. p. n. d.] Folio. 61145

Memorias de los Vireyes. *See* [Fuent s (M. A.)], VII. 26119.

Mensaje de S. E. El Presidente del Peru a la Asamblea Deliberante de los Departamentos del Sud. *Cuzco: P. E. Gonzalez.* 1836. 4to, pp. (2), 8. H. 61146

Mensaje del Presidente provisorio de la Republica Peruana al Congreso. *Lima: Jose Masias.* 1839. 4to, pp. 19. 61147

Signed "Agustin Gamarra."

Mercurio Peruano. *See* Vol. XII., Nos. 47935–7.

El Ministerio de Hacienda del Peru en sus relaciones con los administradores del huano en Europa. *Besanzon: J. Jacquin.* 1859. 8vo, pp. 178. 61148

Noticias del Sur, despacho y felizes sucesos de la Armada del año de 1685, en el govierno del duque de Palata. [*Lima.* 1685.] Folio, 13 leaves. 61149

By P. Francisco Lopez. It relates to the buccaneers. Also: Noticias del Sur continuadas desde 6. de Nouiembre de 1685. hasta Junio de 1688. [*Lima.* 1688.] Folio, 18 leaves. — Ultimas noticias del Sur, y felizes operaciones del navio San Joseph, de la Esquadra de N. Señora de Guia contra Piratas. [*Lima.* n. d.] Folio, 2 leaves.

Nouuelles certaines. *See* [Pizarro (F.)]

Ofensa, y Defensa. *See* Vol. XIII., No. 56748.

Parecer sobre si a' vasallo que ofrece descubrir algun arbitrio en beneficio de la causa publica con exorbitanes condiciones, se le podra obligar â que lo manifieste, dandole la recompensa, que se tuviere por justa. *Lima.* 1682. Folio, pp. 12. Portrait.

By Juan Luis Lopez.

El Parnaso del Real Colegio de San Martin postrado a los pies del Exc.mo Señor Conde de la Monclova, Virrey, Gouernador, y Capitan General de estos Reynos &c. Le consagra. Como a su esclarecido, y real Patron vna varia, hermosa, y florida selva de Poesias en aplauso de la heroyca obra del Muelle que en el Puerto de Callao à fabricado su Excelencia, que es la octava Marauilla ... Con Licencia de los Superiores. *En Lima, en la Imprenta de Joseph de Contreras, y Alvarado. Año de* 1694. 4to, 99 leaves. J.C.B. 61151

Improved title of No. 58829.

Le Pérou et ses derniers événements. *Paris.* 1872. 8vo.

Peru and the United States. *See* [Osma (J. I. de)], 57800.

Peru nach seinem gegenwärtigen Zustande dargestellt aus dem Mercurio Peruano von Skinner. Nach dem Englischen von Weyland und Er. A. Schmidt. Herausgegeben von F. J. Bertuch. *Weimar, F. S. pr. Landes-Industrie-Comptoir.* 1808. 2 vols., 8vo, pp. xiv, 574; xxviii, 380. 2 Maps. c. 61153

The first volume is translated from [Skinner's] "Present State of Peru," and the second volume from the "Mercurio Peruano."

El Peru y la influencia Europea. *Paris.* 1862. 8vo, pp. 32.

The Present State of Peru. *See* [Skinner (Joseph)].

Principios politicos en la administracion del Peru. *Quito.* 1823. 8vo. 61155

Proyecto de Ley de Responsabilidad Presentado a la Convencion por la comision respectiva: De Ley Organica de Supremo consejo de la Guerra; De Ley de Municipalidades. *Lima.* 1834. 4to, pp. 18. 61156

Proyecto de Reforma de la Constitucion de 1856. *Lima.* 1860. 4to, pp. 41. 61157

Proyectos de Tratados sobre Principios de Derecho Internacional entre las Republicas aliadas. *Lima.* 1867. Rl. 8vo, pp. 24. 61158

Privately printed. The author was Mr. J. A. Barrenechea, the Peruvian foreign minister in 1867.

Reglamento de Comercio de la República del Perú. *Lima.* 1864. 4to, pp. 46. 61159

Reglamento Provisional dado por el Supremo Delegado del Peru, para el regimen de los Tribunales de Justicia, en los departamentos libros, interim se establece el Código permanente del Estado. *Lima.* 1828. 4to, pp. 25. 61160

Republica Peruana Gobierno Eclesiastico Arequipa Junio 28 de 1834; al señor Ministro de Estados del despacho de Gobierno y Relaciones esteriores. *Lima.* 1834. 8vo. 61161

El Sistema representativo y la cuestion del dia. *Lima.* 1860. 4to, pp. 64. 61162

The Strange and Delectable History. *See* [Zarate (A. de)].

Tomo Primero de las Ordenanzas del Peru, recogidas y coordenadas por el licenciado D. Tomas de Ballesteros. *Con licencia en Lima por Joseph de Contreras.* 1685. Folio, (19) leaves, Text, 320 leaves, Index, 24 leaves. 61163

Improved title of our No. 2962, Vol. I. The first body of laws published in Peru. It was not continued, but was reprinted with additions as follows:

Tomo Primero | de las Ordenanzas | del Peru | Dirigidas | al Rey Nuestro Señor | En su Real, y Supremo Consejo de las Indias. | Por mano | del Excmo. Señor D. Melchor de Navarra | y Rocafull, ... | Recogidas, y Coordinadas. | Por el Lic. D. Thomas De Ballesteros, | ... | Y | Nuevamente añadidas las Ordenanzas, | que para el Nuevo Establecimiento del Tribunal de la Sta. | Cruzada, hà dispuesto, y mandado observar segun la Real | Intencion de S. M. y Bula de N. S. P. Benedicto XIV. | El | Excellentissimo Señor Don Joseph An- | tonio Manso de Velasco, Conde de Super-

Unda ... . | *Reimpressas en Lima: Con Licencia del Superior Govierno.* | *En la Imprenta de Francisco Sobrino y Bados: Año de* 1752. Folio, (23) leaves, Text, 339 leaves, Index, 35 leaves. A.

This important work, of which no more was published, is divided into three parts. The first relates to the Courts of Lima, the second to the Indians, and the third to the mines.

A Voyage to Peru. *See* [Courte de la Blanchardière], 17177.

Wonderlijcke ... Historie ... van Peru. *See* [Zarate (A. de)].

Yo fray Francisco de S. Antonio, del orden de S. Juan de Dios ... certifico, y doy fee, a los que el presente vierẽ, que por las autos de residencia, que fueron remitidos ... por el P. fray Diego de Alfaro, comissario general de la prouincia del archangel San Rafael en los reynos del Pirù, y Chile, de la que tomò al P. fray Juan de Ferriol su antecessor ... consta, y parece que se probeyò auto en que se mandòse notificasse al dicho P. fray Juan de Ferriol ... *Madrid.* 1670. Folio, 4 leaves. 61165

A Peru-Bolivian, *pseudon.* *See* Vol. IV., No. 12772.

El Peruano Liberal. *Lima: Imprenta Peruana.* 1813. 4to, pp. 179. 61166

Twenty-one numbers were issued from October 3 to December 9, 1813, when it was discontinued.

The Peruvian; a Comic Opera. *London.* 1786. 8vo.

Peruvian and Bolivian Guano. Its Nature, Properties and Results. *London.* 1844. 8vo. 61168

Peruvian Guano Trade. Statements and Documents in relation to Imposing a Sliding Scale of Duty on the Importation of Peruvian Guano into the United States; together with a Treatise ... by Daniel Lee, M.D. *Washington.* 1854. 8vo, pp. 32. C.

Peruvian Pamphlet; being an Exposition of the Administrative Labors of the Peruvian Government from the Time of its Formation, till the 15th of July, 1822: ... presented by Don Bernardo Monteagudo. ... *London: Printed by A. Applegath.* ... 1823. 8vo, pp. (2), vi, 99. BA. 61170

Peruvian Tales. *See* [Gueullette (Thomas Simon)], 29143.

PESADO (J. J.) Las Aztecas, Poesias tomadas de los antiguos cantares mexicanos. Por José Joaquin Pesado. *Mexico: V. Segura Argüelles.* 1854. 8vo, pp. 60. 61171

PESADO. Poesias Originales y Traducidas de D. José Joaquin Pesado. Segunda edicion, corregida y notablemente aumentada. *Mexico.* 1840. 8vo, pp. vi, 372. Portrait. + [*Ibid.*] 1849. 8vo. Portrait. 61172

PESCHEL (O.) Geschichte des Zeitalters der Entdeckungen. Von Oscar Peschel. *Stuttgart: J. G. Cotta'scher Verlag.* 1858. 8vo, pp. viii, 681. BA. + Zweite Auflage. [*Ibid.*] 1877. 8vo, pp. x, 536. Portrait. A. 61173

Largely relates to the discoveries of the Spaniards in America.

Petaubun. Peep of Day. Vol. I. ... *Sarnia, C. W.* 1861. 4to. 61174

A four-page monthly, in the Chippewa and English languages, "Printed and Published by Rev. Thomas Hurlburt," in 1861–62.

PETAVIUS (D.) The History of the World; or, an Account of Time, Compiled by the Learned Dionisius Petavius. And Continued by Others, To the Year of our Lord, 1659. Together with A Geographicall Description of Europe, Asia, Africa, and America. *London: Humphrey Mosely.* MDCLIX. Folio, pp. (8), 610, Table, (34), Geographicall Description, (2), 154, (5). + *London: Printed by J. Streater.* MDCLIX. Folio, pp. (8), 610, (34), (2), 154, (5). BA. 61175

PETER (R.) A Brief Sketch of the History of Lexington, Ky., and of Transylvania University. By Robert Peter, M.D. *Lexington: The Author.* 1845. 8vo, pp. 21. P. 61176

Also: Summary of Meteorological Observations, made 1836, in Lexington, Ky. [n. p. n. d.] 8vo.—Summary of Meteorological Observations, made July–September, 1837, in Lexington, Ky. [n. p. n. d.] 8vo. B.

PETER PARLEY, *pseudon.* *See* [Goodrich (S. G.)], 27910–15.

Peter Parley's Canada (*London, Darton & Co.*, 1839,) is a spurious production, not by S. G. Goodrich.

Peter Pilgrim: or A Rambler's Recollections. ... *Philadelphia: Lea & Blanchard.* 1838. 2 vols., 12mo, pp. (8), 13–247; (4), 13–256. + *London.* 1839. 2 vols., post 8vo. 61177

By R. M. Bird.

"PETER PINDAR, *Jr.*," *pseudon.* *See* "Pindar (Peter), Jr.," *pseudon.*

PETER PLOUGHSHARE, *pseudon.* *See* Vol. IV., No. 15939.

PETER PORCUPINE, *pseudon.* *See* [Cobbett (W.)], Vol. IV.

Peter Schlemihl in America. *See* [Wood (George)].

Peter Scriber on Protection. [n. p.] 1844. 8vo, pp. 10.

"Peter Scriber" was Charles Augustus Davis.

PETER WILKINS. *See* [Paltock (Robert)], No. 58394.

PETERBOROUGH (*Bishop of*). *See* [Hinchliffe (J.)], Vol. VIII., No. 31927, [Kennett (White)], Vol. IX., No. 37449, [Thomas (John)], *and* [Terrick (Richard)].

PETERHOFF. ... The United States vs. the Steamer Peterhoff and her Cargo. In Prize. Opinion of the Court, By Judge Betts. With an Appendix, containing the Opinions of Judge Marvin, ... in the Cases of the Dolphin and the Pearl. *New-York: John W. Amerman, Printer.* 1864. 8vo, pp. 116. 61179

The Seizure of the "Peterhoff," being a Statement of the Facts, the Reason, the Law, and the Correspondence. *London: Effingham Wilson.* 1863. 8vo. 61180

See also Sherwood (Lorenzo), *and* Smith (E. Delafield).

PETERKIN (Joshua). Treatise on Planting, from the Origin of the Semen to Ebullition; with a Correct Mode of Distillation, and a Melioration on the Whole Process Progressively, dedicated to the Planters of the Leeward Charribbee Islands. ... *St. Christopher's: Printed by Edward Luth and R. Low, Cayon Street, Baseterre.* 1790. 4to. 61181

PETERMANN (A.) Historical Summary of the Five Years' Search for Sir John Franklin. By Augustus Petermann. *London:* [*J. E. Taylor.* 1853?] 8vo, pp. 30. c. 61182

Printed for private circulation.

PETERMANN. The Search for Franklin: A Suggestion submitted to the British Public. By Augustus Petermann. *London: Longman & Co.* 1852. 8vo, pp. 24. Map. c. 61183

See also Vol. XII., No. 49765.

PETERS (A.) The City of the Silent. A Tribute to the Wood-Lawn Cemetery established for the City of New-York and Westchester County. ... By A. Peters, D.D. *New-York: John A. Gray & Green, Printers.* 1866. 12mo, pp. 12. 61184

PETERS. Colleges Religious Institutions. A Discourse, ... Newark, N. J., Oct. 29, 1851, before the Society for the Promotion of Collegiate and Theological Education in the West.

By Absalom Peters, D.D. ... *New-York: John F. Trow, Printer.* 1851. 8vo, pp. 29. 61185

PETERS. Life and Time. A Birth-Day Memorial of Seventy Years. ... By Absalom Peters, D.D. *New York: Sheldon & Co.* 1866. Sq. 16mo, pp. 80. C. 61186

A poem, with personal reminiscences. Also: Brief Answer to an Official Reply of the Board of Missions of the General Assembly to Six Letters of Rev. Absalom Peters. *New York.* 1831. 8vo.—Reply to the Rev. J. D. Wilson's Four Propositions sustained against the Claims of the American Home Missionary Society. ... *New York.* 1831. 8vo.

PETERS (B. M.) Eine besonders merkwürdige Reise von Amsterdam nach Surinam, und von da zurück nach Bremen, in den Jahren 1783 und 1784. Von Bernhard Michael Peters, einem Jeverländer. Wobei die Reisen und Lebensgeschichte John Thomsons eines Engländers, seines vertrauten Freundes und Reisegefährten auf der See. *Bremen.* 1788–90. 2 vols., 8vo, pp. (8), 214; (12), 188. 61187

PETERS (C.) Two Sermons, preached at Dominica, ... April, 1800 ... . [with] Minutes of Three Trials ... at Roseau ... together with Remarks on the ... Trials; as well as on the Slave Trade, &c. By the Rev. C. Peters, A.M. ... *London: J. Hatchard.* 1802. 8vo, pp. 80. 61188

PETERS (C. H. F.) ... Report of Dr. Peters ... on the Longitude of Elmira. ... *Albany: Comstock & Cassidy, Printers.* 1864. 8vo, pp. 8. H. 61189

Also: ... Report of Dr. Peters ... on the Longitude and Latitude of Ogdensburgh. ... *Albany: C. Wendell, Printer.* 1865. 8vo, pp. 15. H.

PETERS (D. W. C.) The Life and Adventures of Kit Carson, the Nestor of the Rocky Mountains; from facts narrated by himself. By De Witt C. Peters, M.D. ... *New York.* 1858. 8vo, pp. (4), 534. Plates. + *New York: W. R. C. Clark & Meeker.* MDCCCLIX. 8vo, pp. (4), 534. Plates. + [*Ibid.*] 1860. 8vo. + *Hartford, Conn.: Dustin, Gilman & Co.* 1874. 8vo, pp. 604. 30 Plates and 2 Portraits. C. 61190

PETERS (H.) A | Dying Fathers | last | Legacy | to an | Onely Child | or | Mr. Hugh Peter's | Advice | to his | Daughter | Written by his own Hand, during his | late Imprisonment in the Tower of Lon- | don; and given her a little before his | Death. | *London: E. Calvert.* [n. d.] Sm. 12mo, pp. (6), 122. Portrait. 61191

Contains slight reference to New England. In some copies the latter part of the

title reads: Written by his own Hand, during his | late Imprisonment in the Tower of | London: And given her a little | before his Death. | *London: Printed for G. Calvert and T. Brewster.* 1660. 12mo. + [*Ibid.*] 1661. 12mo.

PETERS. A | Dying Fathers | last | Legacy | to an | Only Child: | or, | Mr. Hugh Peter's | Advice | to his | Daughter. | Written by his own Hand, during | his late Imprisonment in the Tower | of London; And given her a little | before his Death. | *Boston; Printed by B. Green, | for Benjamin Eliot, at his Shop on | the North Side of King-Street.* 1717. | 18mo, pp. (2), ii, 92. Portrait. B. 61192

[PETERS.] Good Work for a Good Magistrate, or A Short Cut to Great Quiet ... . *London, by W. Du Gard, Printer* ... . 1651. 12mo. M. 61193

PETERS. An Historical and Critical Account of Hugh Peters. After the Manner of Mr. Bayle. *London: J. Noon.* MDCCLI. 8vo, pp. 72. Portrait. + ... *Reprinted by G. Smeeton.* M.DCCC.-XVIII. 4to, pp. 41. Portrait. 61194

By William Harris, D.D. Hugh Peter or Peters came to New England in 1635, succeeded Roger Williams as pastor of the church in Salem, and assisted in revising the colonial laws of 1638. He returned to England in 1641, and was tried and executed for high treason in 1660.

PETERS. Mr. Peters Last Report of the English Wars, Occasioned by the Importunity of a Friend pressing an Answer to seven Quæres. *London: Printed by M. S. for H. Overton.* 1646. 4to, pp. 15. 61195

PETERS. The Tales and Jests of Mr. Hugh Peters, Collected into one Volume. Published by one that hath formerly been conversant with the Author in his life time. And dedicated to Mr. John Goodwin and Phillip Nye. Together with his Sentence, and the manner of his Execution. *London: Printed by S. D.* ... 1660. 4to, 22 leaves. + ... *Reprinted for J. Caulfield.* 1807. 8vo, pp. xx, (4), 51. Portrait. + [*Ibid.*] 1860. 8vo. Portrait. 61196

Reprinted at least twice in the seventeenth century. Of the 1807 edition there were fifty copies on large paper. Also reprinted in "The American Bibliopolist," vol. IV. *See* Collier's "Bib. Account of Early English Lit.," vol. III., pp. 181–186.

Also: Gods Doings, and Mans Duty. ... Sermon ... before ... Parliament, ... at the last Thanksgiving Day, April 2, 1645. For the recovery of the West ... . *London.* 1646. 4to, pp. (12), 38. — A Sermon by Hugh Peters: Preached before his Death: As it was taken by a faithful hand, And now published for publick Information. *London: John Best.* 1660. 4to, pp. (4), 28. — A Word for the Armie, and Two Words to the Kingdome, to clear the one, and cure the other. ... *London: Printed by M. Simmons, for G. Calvert.* 1647. 4to, pp. 14. *See also* [Ward (Nathaniel)] *and* Yonge (William).

PETERS. The History of the Life and Death of Hugh Peters, that Archtraytor, from the Cradell to the Gallowes. *London.* 1661. 4to. 61197

PETERS (J.), *pseudon.* Chronicles of Turkeytown; or, the works of Jeremy Peters. First Series. Containing the History of a dreadful Catastrophe, the Amours of Dr. Post and Mrs. Peweetle, and the History of a Tatterdemalion. ... *Philadelphia: R. H. Small.* 1829. 12mo, pp. 238. c. 61198

PETERS (P.) An Elegy Sacred to the Memory of that Great Divine the Reverend and Learned Dr. Samuel Cooper, who departed this Life December 29, 1783, Ætatis 59. By Phillis Peters. *Boston: Printed by E. Russell.* M,DCC,LXXXIV. 4to, pp. 8

PETERS. Liberty and Peace, a Poem. By Phillis Peters. *Boston: Printed by Warden and Russell.* MDCCLXXXIV. 8vo, pp. 4

Phillis Peters, better known as Phillis Wheatley, the negro poetess, was married to Dr. John Peters, a colored man. For her earlier poems *see* Wheatley (Phillis).

PETERS (R.) A Sermon on Education. Wherein some Account is given of the Academy, Established in the City of Philadelphia. Preach'd at the Opening thereof, on the Seventh Day of January, 1750–1. By the Reverend Mr. Richard Peters. *Philadelphia: Printed and Sold by B. Franklin, and D. Hall* ... . MDCCLI. 8vo, pp. vii, 48, 8. P. 61201

The last eight pages consist of an "Idea of the English School Sketch'd out for the Consideration of the Trustees of the Philadelphia Academy," signed B. F., and written by Franklin. The Peters' preface is dated Sept. 12. 1751. Very handsomely printed on fine paper.

PETERS. The Two Last | Sermons | Preached at | Christ's-Church | in | Philadelphia | July 3, 1737. | By Richard Peters. | *Philadelphia:* | *Printed and Sold by B. Franklin.* M,DCC,XXXVII. | Sm. 4to, pp. xxii, 29. C., H. 61202

PETERS, *and others.* A Treaty held with the Ohio Indians. ... Oct. 1753. ... The Report of Richard Peters, Isaac Norris, and Benjamin Franklin, ... Commissioners appointed to treat with ... the ... Indians at Carlisle, ... County of Cumberland, ... 22d Day of September, 1753. [*Philadelphia: Printed by B. Franklin and D. Hall.* 1753.] Folio, pp. 10. BA., M. 61203

PETERS (Richard). Agricultural Enquiries on Plaister of Paris ... . *Philadelphia: C. Cist & J. Markland.* 1797. 8vo, pp. 109. + [With a fac-simile of Washington's handwriting and a

sketch of his character. Second Edition.] *Philadelphia: Jane Aitken.* 1810. 8vo, pp. xvi, 129, ix. c. 61204

[PETERS.] A Statistical Account of the Schuylkill Permanent Bridge, communicated to the Philadelphia Society of Agriculture, 1806. *Philadelphia: J. Aitken.* 1807. 8vo, pp. 84. Plate. c.

Also: A Discourse on Agriculture .... *Philadelphia: Johnson and Warner.* 1816. 8vo. BA.

PETERS (R.), *Jr.* The Case of the Cherokee Nation against the State of Georgia; argued and determined at the Supreme Court of the United States, January Term, 1831. With an Appendix, Containing the Opinion of Chancellor Kent on the Case; the Treaties between the United States and the Cherokee Indians; the Act of Congress of 1802, entitled "An Act to regulate intercourse with the Indian tribes, &c."; and the Laws of Georgia relative to the country occupied by the Cherokee Indians, within the boundary of that State. By Richard Peters. *Philadelphia: John Grigg.* 1831. 8vo, pp. (8), 286. c. 61206

PETERS. Report of the Case of Edward Prigg against ... Pennsylvania ... in which it was decided that all the Laws of the several States relative to Fugitive Slaves are Unconstitutional and Void. ... By Richard Peters .... *Philadelphia: L. Johnson.* 1842. 8vo, pp. 140. BA. 61207

PETERS. ... The Public Statutes at Large of the United States of America, from the Organization of the Government in 1789, to March 3, 1845. Arranged in Chronological Order. With reference to the matter of each Act and to the subsequent Acts on the same subject, and copious Notes of the Decisions of the Courts of the United States construing those Acts, and upon the Subjects of the Laws. With an Index to the Contents of each Volume, and a full General Index to the whole work ... Edited by Richard Peters, Esq., Counsellor at Law. ... *Boston: Charles C. Little and James Brown.* 1845–46. 8 vols., 8vo, pp. cxxii, 777; xxxviii, 856; xxxix, 820, (7); xlv, 850; xxxv, 832; (2), xcix, 1012; (2), viii, 612; xii, 954. 61208

Each volume has been revised and reprinted several times. Later editions differ in the collation. Vols. I.–V. contain the Public Statutes, 1789–1845; Vol. VI. Private Statutes, 1789–1845; Vol. VII. Indian Treaties, 1778–1842; Vol. VIII. Foreign Treaties, 1778–1845, and General Index. Supplemented by: ... The Statutes at Large and Treaties of the United States of America. From December 1, 1845, to March 3, 1851, Arranged in Chronological Order; with references to the matter of each Act and to the subsequent Acts on the same subject. Edited by George Minot, Esq., Counsellor at Law. ... Vol. IX. *Boston: Charles C. Little and James Brown.* 1851. 8vo, pp. xxv, 1065. Continued. Vols. IX. and X. (1851–55) were edited by

George Minot; Vol. XI. (1859) by George Minot and George P. Sanger; Vols. XII.–XVII. (1863–73) by George P. Sanger. These supplementary volumes, which include "Proclamations," were also issued in annual parts, with special titles, as "Public Laws," "Private Laws," and "Treaties." *See also* Vol. XIII., No. 57236, note, *and* "A Synoptical Index."

[PETERS (Samuel A.)] A | General History | of | Connecticut, | from its | First Settlement under George Fenwick, Esq. | To its | Latest Period of Amity with Great Britain; | including | a Description of the Country, | And many curious and interesting Anecdotes. | To which is added, | An Appendix, wherein new and true Sources of the present | Rebellion in America are pointed out; together with the particu- | lar Part taken by the People of Connecticut in its Promotion. | By a Gentleman of the Province. | ... | *London:* | *Printed for the Author;* | *And sold by J. Bew,* ... | MDCCLXXXI. | 8vo, pp. x, 2*, 436. BA. + Second Edition. [*Ibid.*] MDCCLXXXII. 8vo, pp. x, 2*, 436. H. + To which is added a Supplement, verifying many important statements made by the Author. Illustrated with Eight Engravings. *New-Haven: ... D. Clark and Co.* 1829. 12mo, pp. 405. 8 Woodcuts. B. 61209

The first edition is very rare. The so-called second edition differs only in the substitution of a new title-page. Reprinted again as follows:

PETERS. The Rev. Samuel Peters' LL.D. General History of Connecticut, from its first settlement under George Fenwick to its latest period of amity with Great Britain prior to the Revolution; including a Description of the Country, and many curious and interesting Anecdotes. With an appendix, pointing out the causes of the Rebellion in America; together with the particular part taken by the people of Connecticut in its promotion. By a Gentleman of the Province. London: 1781. To which are added, Additions to Appendix, Notes, and Extracts from Letters, verifying many important Statements made by the Author. By Samuel Jarvis M'Cormick. *New York: D. Appleton and Company.* 1877. 12mo, pp. 285. 61210

Dr. Peters, the "Parson Peters" of Trumbull's M'Fingal, was born at Hebron, Connecticut, in 1735; graduated at Yale College in 1759, and took charge of the Episcopal church at his native place in 1762. On the breaking out of the American Revolution in 1774, he made himself particularly obnoxious by his prominence and activity as a royalist. He was mobbed and obliged to flee to England, where he remained until 1805, when he returned to America. He died at New York in 1826, and his remains were removed to Hebron for burial. His History of Connecticut, which is a remarkable tissue of misstatements and exaggerations, is very severe in its reflections upon the inhabitants of that State, to whom he attributes some fictitious "Blue Laws." It also contains a curious account of "bundling," and a description of a midnight invasion of Windham by frogs, and the consequent terror and flight of the inhabitants. Speaking of the upper Cohoes Falls, he says: "Here water is consolidated, without frost, by pressure, by swiftness, between the pinching, sturdy rocks, to

such a degree of induration, that no iron crow can be forced into it: here iron, lead, and cork, have one common weight." Dr. Peters also wrote a brief History of Hebron. "That most unscrupulous and malicious of lying narratives, Peters' history of Connecticut."—Dr. L. Bacon. "The Lying History."—*Anal. Mag.* iv. 49. "That mass of folly and falsehood commonly called Peters's History of Connecticut."—Dr. Dwight. *See* Professor Kingsley's "Historical Discourse," 38; "Monthly Review," lxvi. 250; Duyckinck, i.; Dwight's "Travels," iii. 495; Palfrey's "New England," ii.

Peters. A History of the Rev. Hugh Peters, A.M. ... By the Rev. Samuel Peters, LL.D. *New York: The Author.* 1807. 12mo, pp. vi, 155. Portrait. BA., C. 61211

The appendix contains much interesting matter relating to "William Peters of Boston, in N. E., 1634, and of his Children and Descendants." For two pamphlets, which have been attributed to Samuel Peters, *see* Viator (J.), *pseudon.*

Peters. A Sermon, preached at Charlotte Chapel, Pimlico, the 25th of March, 1787, on the death of Thomas Moffatt, M.D. Late of New London, in Connecticut ... . By Samuel Peters, A.M. *London: D. & D. Bond.* 1787. 4to, pp. 28. + [*Ibid.*] 1788. 4to. 61212

Dedicated to General Gage, as a mark of the author's gratitude to him "for his generous support of the *Pious*, the Loyal, and Brave." Dr. Moffatt was a reputable physician of New London, and held the office of Controller of the Customs at the beginning of the Revolution, when, says his reverend eulogist "the Libertines 'gnashed on him with their teeth,' as the Cyrenians did on Stephen, because he was loyal to his King, ... and like the deaf Adder, they 'stopped their Ears, ran upon him, and cast him out of the City'" (p. 24).—J. H. Trumbull. *See* "Monthly Review," lxxviii. 446.

Peters. Review of a History of Connecticut. [n. p. 1781.] 8vo. View of Guard House. 61213

Peters (T. C.) Report on the Condition of the South in regard to ... a Cotton Crop. ... By Theodore C. Peters. ... *Baltimore: Printed by H. A. Robinson.* 1867. 8vo, pp. 23. 61214

Petersburg, *Va.* First Annual Report of the Board of Education of the City of Petersburg, Va. For ... 1868–'9. *Petersburg: John B. Ege's Printing House.* 1869. 8vo, pp. 37. Continued. B. 61215

Catalogue of the Library of Petersburg. *New York: D. Appleton & Company.* 1854. 8vo, pp. 82. C. 61216

A Guide to the Fortifications and Battlefields around Petersburg. ... *Petersburg, Va.* 1866. 8vo, pp. (2), 27. Map. + [*Ibid.*] 1869. 8vo, pp. (2), 26. Map and Plate. 61217

First Annual Report of the ... Library Association, for ... 1854. *Petersburg.* 1854. 8vo. 61218

Petersburg City Directory for 1866. To which is added a Business Directory. *Petersburg: Webb & Fitzgerald.* 1866. 8vo, pp. 115, 39. 61219

Report of the PETERSBURG RAILROAD COMPANY to the Board of Public Works of Virginia, September 3, 1846. *Richmond: Shepherd & Co.* 1847. 8vo, pp. 55. S. 61220

Resolution of the Inhabitants of Petersburg. *Washington.* 1806. 8vo. 61221

Relates to the rights of neutrals.

PETERSEN (B. v.) En historisk Beretning om de danske-vestindiske Oer: St. Croix, St. Thomas og St. Jan. *Kjöbenhavn.* 1855. 8vo, pp. 285. 61222

PETERSEN (C.) Erindringer fra Polarlandene optegnede af Carl Petersen, 1850–55. Udgivne af Lieut. L. B. Deichmann. *Kjöbenhavn.* 1857. 12mo. Map. 61223

PETERSEN. Den sidste Franklin-Expedition med "Fox," Capt. M'Clintock, ved Carl Petersen ... . *Kjöbenhavn: Fr. Wöldikes Forlagsboghandel.* 1860. 8vo, pp. (6), 266. 3 Maps, 9 Plates and a Fac-simile. A. 61224

PETERSEN (F. A.) Military Review of the Campaign in Virginia & Maryland, under Generals John C. Fremont, N. P. Banks, Irwin McDowell, Franz Sigel, John Pope, James S. Wadsworth, Wm. H. Halleck and George B. McClellan. In 1862, by Fred'k A. Petersen. ... A Contribution to the Future History of the United States. *New York: Sinclair Tousey* ... . [1862.] 8vo, pp. (2), 55. + Part II. [*Ibid.* 1863.] 8vo, pp. (2), 69. 61225

PETERSEN (J. C. P.) Dissertatio de Cortice Peruviano ... . Johan Christian Peter Petersen. *Upsaliæ: L. M. Höjer.* [1758.] 4to, pp. (2), 38. J.C.B. 61226

PETERSEN (N. M.) Hans Egedes levnet. ... *Kjöbenhavn.* 1839. 8vo. 61227

PETERSON (C. J.) The American Navy: being an Authentic History of the United States Navy, and Biographical Sketches of American Naval Heroes, from the Formation of the Navy to the Close of the Mexican War. By Charles J. Peterson ... . Illustrated ... . *Philadelphia.* 1858. 8vo. + [*Ibid.*] 1859. 8vo,

pp. xiii, 545. + *Philadelphia: James B. Smith & Co.* 1860. 8vo, pp. xiii, 545. A. 61228

First published in 1848.

[PETERSON (C. J.)] The Cabin and Parlor; or Slaves and Masters. By J. Thornton Randolph. ... *Philadelphia: T. B. Peterson.* [1852.] 12mo, pp. 324. P. 61229

PETERSON. Cruising in the last War. By Charles J. Peterson ... . *Philadelphia: T. B. Peterson.* [1850.] 8vo, pp. 114. B.

A naval story of the war of 1812.

PETERSON. Grace Dudley; or, Arnold at Saratoga. An Historical Novel. By Charles J. Peterson. *Philadelphia: T. B. Peterson.* 1849. 8vo, pp. 111. 61231

PETERSON. History of the American Revolution, and Biographical Sketches of the Military Heroes of the War of Independence. By Charles J. Peterson. *Philadelphia.* 1852. 8vo. Plates. + [*Ibid.*] 1856. 8vo. 61232

PETERSON. The History of the Wars of the United States. Containing a History of the Revolution, and of the Wars of 1812 and Mexico, with Biographical Sketches of all the prominent Military Heroes. *Philadelphia.* 1860. 3 vols., 8vo, pp. 487; 208; 282. 61233

PETERSON. Kate Aylesford. A Story of the Refugees. By Charles J. Peterson. *Philadelphia: T. B. Peterson.* [1855.] 12mo, pp. (2), 21–356. C. 61234

Also with the title: "Kate Aylesford. The Heiress of Sweetwater."

PETERSON. The Military Heroes of the Revolution, with a Narrative of the War of Independence. By Charles J. Peterson. *Philadelphia.* 1848. 8vo, pp. 487. + *Philadelphia: James B. Smith & Co.* [n. d.] 8vo, pp. 487. + *New York.* 1859. 8vo, pp. 487. 61235

PETERSON. The Military Heroes of the War of 1812: with a Narrative of the War. By Charles J. Peterson. *Philadelphia: William A. Leary.* 1848. 8vo, pp. 208. 6 Plates. + Third Edition. [*Ibid.*] 1849. 8vo, pp. 208. 6 Plates. + Tenth Edition. *Philadelphia: Jas. B. Smith & Co.* 1856. 8vo, pp. 208. Plates. + [*Ibid.*] 1858. 8vo, pp. 208. Plates. 61236

PETERSON. The Military Heroes of the War with Mexico: with a Narrative of the War. By Charles J. Peterson. *Phila-*

delphia: William A. Leary. 1848. 8vo, pp. 282. Plates. + Third Edition. [*Ibid.*] 1849. 8vo, pp. 282. 14 Plates. + Tenth Edition. *Philadelphia: Jas. B. Smith & Co.* 1856. 8vo, pp. 282. Plates. + [*Ibid.*] 1858. 8vo, pp. 282. Plates.

PETERSON. Monody on Certain Members of the "Press Club." (Believed to bear date about A. D. 1900.) By Chas. J. Peterson. [*Philadelphia:*] *Privately printed for F. J. Dreer.* [n. d.] 4to, 11 leaves. 61238

PETERSON. The Oath of Marion. A Story of the Revolution. By Charles J. Peterson. *Boston: F. Gleason.* 1847. 8vo, pp. 50. 61239

PETERSON (D. H.) The Looking Glass: being a True Report and Narrative of the Life, Travels and Labors of the Rev. Daniel H. Peterson, Colored Clergyman; ... from 1812 to 1854, ... *New York: Wright, Printer.* 1854. 18mo, pp. 151. S.

PETERSON (E.) Facts on Congregational Intolerance and Ecclesiastical Despotism. By Rev. Edward Peterson, Providence, R. I. *Providence: B. F. Moore, Printer.* 1845. 8vo, pp. 16.

PETERSON. History of Rhode Island. By Rev. Edward Peterson ... . *New-York: John S. Taylor.* 1853. 8vo, pp. 370. Lithographed title and 7 Plates. A., BA. 61242

The lithographed title reads: "History of Rhode Island and Newport. In the Past."

PETERSON (H.) An Address ... before the Junior Anti-Slavery Society of ... Philadelphia, December 23, 1836. By Henry Peterson ... . *Philadelphia: Printed by Merrihew and Gunn.* 1837. 8vo, pp. 12. BA. 61243

PETERSON. Address on American Slavery, ... before ... the Junior Anti-Slavery Society of Philadelphia, July 4th, 1838. By Henry Peterson ... . *Philadelphia: Merrihew and Gunn, Printers.* 1838. 8vo, pp. 28. 61244

PETERSON (T. B.) Peterson's Complete Coin-Book, containing ... Fac-simile Impressions of all the various ... Coins throughout the World, with the United States Mint Value of each ... . *Philadelphia: T. B. Peterson.* 1859. 4to. 61245

PETHERAM (J.) Bibliographical Miscellany. Edited by John Petheram. *London.* 1859. 8vo. 61246

Five numbers appeared. The first three contain: "Particulars of the Voyage of Sir

Thomas Button for the Discovery of a North-West Passage, A.D. 1612." Sir Dudley Digges' "Of the Circumference of the Earth; or, a Treatise of the North-East Passage, 1611–13." Letter of Sir Thomas Button on the North-West Passage, in the State-Paper Office.

PETHERICK (T.) *See* Misisquoi, Vol. XII., No. 49458.

PETIGRU (C.) An Oration prepared for Delivery on ... Laying the Corner Stone of a Monument erected to the Memory of Kosciuszko at West Point, By the Corps of Cadets, July 4, 1828. By Cadet Charles Petigru. *Newburgh: W. M. Gazlay.* 1828. 8vo, pp. 15. H. 61247

PETIGRU (J. L.) An Oration ... before the Washington Society, the Fourth July, 1834. By James Louis Petigru. ... *Charleston: Printed by D. J. Dowling.* 1834. 8vo, pp. 18. H.

Also: An Oration ... before the Phi Kappa and Demosthenian Societies of the University of Georgia, August 6, 1846. ... *Athens, Ga.* 1846. 8vo, pp. 24.—Oration ... before the Charleston Library Society, at its First Centennial Anniversary, June 13th, 1848. ... *Charleston, S. C.: J. B. Nixon, Printer.* 1848. 8vo, pp. 21.—Oration ... on the third Anniversary of the South Carolina Historical Society, May 27th, 1858. ... *Charleston.* 1858. 8vo.

PETIGRU. Memorial of the late James L. Petigru. Proceedings of the Bar of Charleston, S. C., March 25, 1863. *New York: Richardson & Company.* 1866. 8vo, pp. 43. 61249

PÉTION [DE VILLENEUVE] (J[érome].) Discours sur les Troubles de Saint Domingue. Par J. Pétion, Député à l'Assemblée Nationale. *A Paris, Chez Desennes* ... . 14 *Octobre* 1790. 8vo, pp. (4), 44. H., P. 61250

[PETIT (Emilien).] Dissertations sur le Droit Public des Colonies Françoises, Espagnoles et Angloises, d'après les loix des trois nations, comparées entr'elles; dans la 1ère on traite de la guerre entre l'Angleterre et ses colonies, et de l'état civil et religieux des Canadiens catholiques. *Genève.* 1778. 8vo, pp. 500. + *Paris: Knapen.* 1778. 8vo. 61251

Contains an account of the origin and the causes of the war between Great Britain and her colonies, and the civil and religious state of the French Canadians.

PETIT. Droit Public, | ou | gouvernement | des | Colonies Françoises. | D'apres les Loix faites pour ces Pays. | Par M. Petit, Deputé des Conseils Supérieurs des | Colonies Françoises. | *A Paris, Chez Delalain.* M.DCC.LXXI. 2 vols., 8vo, pp. (2), xvi, 474, (2); (4), 521. 61252

PETIT. Traité sur le Gouvernement des Esclaves. Par M. Petit, Député des Conseils Supérieurs des Colonies. ... *A Paris, Chez Knapen.* 1777. 2 vols., 12mo, pp. (2), iv, 466; (2), 330, (2)

This has also been attributed to Jacques Petit, a son of Emilien Petit, and an advocate at Martinique.

PETIT (L.) Household Mysteries; a Romance of Southern Life. By Lizzie Petit. *New York: D. Appleton & Company.* 1856. 12mo, pp. 300. c. 61254

PETIT (Pablo). Breve tratado de la enfermedad venerea o morbo galico, en que se explican sus verdaderas causas, y su perfecta curacion segun los verdaderos principios de la Medicina y Cirurgia moderna ... . *En Lima. En la Imprenta que esta en la Calle Real de Palacio. Año de* 1730. 4to. J.C.B. 61255

PETIT (Pierre). De Amazonibus Dissertatio, qua an vere extiterint, necne, variis ultro citroque conjecturis et argumentis disputatur. Multa etiam ad eam gentem pertinentia, ex antiquis monumentis eruuntur atque illustrantur ... *Lutetiae Parisiorum* 1685. 8vo, pp. 386, and Index. + Editio Secunda, Auctior & Correctior. *Amstelodami: Wolters.* 1687. Sm. 8vo. Map and Plates. 61256

PETIT. De Natura et Moribus Anthropophagorum ... . *Utrecht.* 1688. 8vo. 61257

See cap. VI., "Anthropophagi frequentes in Novo Orbe."

PETIT. Traité historique sur les Amazones; où l'on trouve tout ce que les auteurs, tant Anciens que Modernes, ont écrit pour et contre ces Héroïnes ... . *Leide: Chez J. A. Langerak.* 1718. 2 vols., 8vo. Map. 61258

PETIT-GOAVE, *St Domingo.* Fête civique [donnée au paroisse du Petit-Goave, 4 mai 1790]. *Port-au-Prince: Bourdon.* [n. d.] 4to, pp. 48 or less. 61259

PETIT-THOUARS (Abel du). *See* Du Petit-Thouars (A.), Vol. VI., No. 21354, *and* Arago (D. F. J.), Vol. I., No. 1862.

PETIT-THOUARS (A. A.) Vie, Lettres, Voyages, Memoires et Opuscules d'Aristide-Aubert du Petit-Thouars, Capitaine de vaisseau, commandant le Tonnant, tué à la bataille de Aboukir; précédés d'un precis de la guerre que la France a eue avec l'Angleterre de 1778 à 1783. Appuyé de notes biographiques sur les

principaux personages cités. [*Paris: Dentu.* n. d.] 8vo, pp. xliv, 232. J.C.B. 61260

This volume relates wholly to the war in America, but particularly to the operations of the French fleet and army. At the close it says: "Fin du premier volume," from which it may be inferred that another volume was contemplated.

PETIT DE BARONCOURT (*M.*) De l'Émancipation des Noirs; ou lettres à M. le Duc de Broglie sur les dangers de cette mesure, suivies de considérations sur le droit de visite, par M. Petit de Baroncourt. ... Deuxième édition. *Paris: Amyot.* 1845. 16mo, pp. xv, 321. S. 61261

PETIT DE BARONCOURT. Première Lettre à M. le Duc de Broglie, sur la Decadence de la Civilisation aux Antilles, et sur la ruine de Notre Marine, et de nos Colonies, par suite de l'Émancipation des Noirs. Par M. Petit de Baroncourt. *Paris: Amyot.* 1843. 8vo, pp. 40. + Deuxième Lettre ... . [*Ibid.*] 1843. 8vo, pp. 41–88. + Troisième Lettre ... . [*Ibid.*] 1844. 8vo, pp. 89–132. 61262

[PETIT DE VIEVIGNE.] Code de la Martinique. *Saint-Pierre: Pierre Richard.* 1767. Folio, pp. (4), xx, 552. + Supplément au Code ... . [*Ibid.*] 1772. Folio, pp. viij, 152. + Second Supplément au Code ... . [*Ibid.*] 1786. Folio, pp. xii, 384. 61263

PETITE BUNKUM. The Showman. Autobiography, showing his birth, education, and bringing-up; his Astonishing Adventures; his connection with Tom Thumb, the Woolly Horse, etc. *New York.* 1855. 12mo. Illustrations. 61264

Petition and Memorial of Citizens of the United States to the Senate and House of Representatives in Congress Assembled. ... *New York: Francis & Loutrel.* 1865. 8vo, pp. 20. 61265

In favor of the rights of colored citizens.

The Petition & Memorial of the Towns of Bristol, Nobleborough, New-Castle, Edgcomb, and Boothbay, in the County of Lincoln, to the General Court of Massachusetts, Anno Domini, 1810. *Boston: Printed by J. Belcher.* 1811. 8vo, pp. 32.

Petition des Citoyens de Couleur de St. Domingue à l'Assemblée Nationale. *Paris.* 1791. 8vo. C. 61267

Pétition des Citoyens de Couleur des Colonies, sur la conspiration et la coalition des Colons avec les Anglais. Lue, le 5 Vendémiaire, à la barre de la Convention. ... [*Paris:*] *De l'imprimerie de Pain, Passage-Honoré.* [1791?] 8vo, pp. 12. P. 61268

Petition from the People of Louisiana to Congress for the relief of the New Orleans, Opelousas and Great Western Railroad Company. ... *Washington, D. C.: McGill & Witherow.* 1868. 8vo, pp. 27. 61269

Petition from the West India Planters ... in Scotland, for the protection of their Rights ... respecting Slavery in the West Indies. *Glasgow.* [n. d.] 8vo, pp. 3. 61270

Petition Nouvelle des Citoyens de Couleur des Isles Françoises à l'Assemblée Nationale; précédée d'un avertissement sur les manœuvres employées pour faire échouer cette petition, et suivie de pieces justificatives. *Paris: Desenne.* 1791. 8vo, pp. 19.

Petition of Citizens of New Orleans, Creditors of the Late Republic of Texas, to the Thirty-Second Congress. *New Orleans: Hinton & Bros. Print.* 1852. 8vo, pp. 51, folded leaf.

The Petition of the Heirs of Gen. Thomas Nelson, late Governor of Virginia. [n. p. n. d.] 8vo, pp. 42. BA. 61273

Petition of the Merchants and Shop Owners of Saint John, New Brunswick, ... Respecting the Timber Trade ... *Saint John, N. B.* 1820. 8vo, pp. 14, (1). 61274

Petition of the Proprietors of Plantations in the Islands of St. Nevis and St. Christophers. [n. p. 1706.] Folio, 1 leaf.

Petition of the Receivers and Exporters of American Leaf Tobacco, to Congress. *New York, Dec.* 19, 1863. 8vo, pp. 11.

Petition of the Stockholders of the Spot-Pond Aqueduct Company, August, 1845. [*Boston.* 1845.] 8vo, pp. 8. 61277

Petition respecting Patucket Falls. *Boston, Feb.* 3, 1838. 8vo, pp. 8. 61278

Petition to Congress for Claims of American Citizens against Poland and Russia. *New York.* 1870. 8vo. 61279

A Petition to His Majesty King George the Third [by Grantees of New Hampshire, asking to be continued under the jurisdiction of that Province. n. p. 1766.] Sm. 4to, pp. (2), 5. 61280

Usually followed by a Power of Attorney, dated November, 1766, to Samuel Robinson, Esq. and others, to act for the subscribers, to obtain confirmation of their grants, 1 page.

"The Petition and Power are reprinted in 'Doc. Hist. of New York,' iv. 619, 621, and in 'Vermont Hist. Soc. Collections,' i. 277 and after. Most of the *subscribed*

copies of these instruments were discovered by Mr. Henry Stevens, among the W. S. Johnson Papers, at Stratford, and are now in the Vermont State Library."—J. H. TRUMBULL.

Petition to the Congress. *See* [La Reintrie (H. R. de)], 39026

Petition to th[e] General Assembly. *See* Vol. XI., No. 45276

Petition to the Houses of Parliament for the Abolition of Negro Apprenticeship. [*London.*] 1838. 4to, pp. 2. 61281

Petition to the Legislature of the Catawba Navigation Company. *Charleston.* 1808. 8vo. 61282

The Petition to the Legislature of ... Connecticut against Extra Judicial Oaths ... . [n. p.] 1834. 12mo, pp. 8. 61283

Petitioners Case of certain Inhabitants in the Island of Cape Breton against the Annexation of that Island to the Province of Nova Scotia. *London.* 1843. Folio. 61284

Petitions from Prince Edward Island, addressed to the King representing the Conduct of Lt. Gov. Charles Douglass Smith; the defective state of the administration of Justice; and concluding with a Prayer for his removal ... . *London.* 1824. 8vo.

Published by J. Stewart, appointed by the inhabitants to present the petitions.

Petitions from the Old and New Subjects, Inhabitants of the Province of Quebec, to the ... Lords Spiritual and Temporal. *London: Printed in the Year* 1791. 8vo, pp. (4), 55. 61286

PETITVAL (J. B.) Report of the Survey of the Neenah or Fox River, Wisconsin. ... [*Washington.*] 1839. 8vo. 61287

PETIVER [Jacobo]. Musei Petiveriani: Centuriæ X. Rariora Naturæ, continens, Animalia, Fossilia, Plantas, ex variis Mundi Plagis advectu, ordine digesta, et Nominibus Propriis Signata. *Londini.* 1695–1703. 8vo, pp. 95. 2 Plates. 61288

Many of the articles came from America, and as the names and residences of the donors are given it becomes interesting.

Also: Pterigraphia Americana Icones, continens plusquam 400 filicum variarum specierum. [*London.* 1715?] Folio, 3 leaves. 20 Plates.—Hortus Peruvianus Medicinalis, or the South-Sea Herbal. *London.* 1715. Folio, 2 leaves. 5 Plates. These are all reprinted in: "Opera Historiam Naturalem spectantia." *London.* 1764–67. 2 vols., folio, and 1 vol., 8vo.

PETO (Samuel M.) The Resources and Prospects of America. Ascertained during a Visit to the States in the Autumn of 1865. By Sir S. Morton Peto, Bart. *London and New York: Alexander*

Strahan. 1866. 8vo, pp. xv, 428. 2 Plates. + *New York: A. Strahan & Co.* 1866. 16mo, pp. xii, 404. c. 61289

Also: Speech ... at Bristol, ... November 13th, 1865. *London: Printed by John King and Company.* [1865.] 8vo, pp. 20. H.

PETRARCHA (F.) Chronica delle Vite de Pontefici | et Imperatori Romani compo | sta per. M. Francesco Petrar | cha alla qvale sono state | aggivnte qvelle che da | tempi del Petrarcha | insino alla eta no- | stra mancavano. | [Colophon:] *Stampata in Venetia per Mae | stro Iacomo de pinci da Lecco | cõ gratia come nel priuilegio | si cõtẽne* MDVII. *Adi iii. di | Decembre.* | 4to, 90 leaves, 2 blank leaves. 61290

A reference to Columbus on folio 88.

PETRARCHA. Chroni | ca delle Vite | de Pontefici et | Imperatori Romani composta: | per. M. Francesco Petrar | cha alla quale sono sta | te aggiũte q̃lle che | da tempi del | Petrarcha | ĩsino al | la nostra mãcauano. | [Colophon:] *Stampata in Vinegia per Gregorio di Grego- | rii, Nel anno.* M.D.xxvi. *Del | mese de Setembre.* | 4to, 120 leaves, Index, 2 leaves. 61291

PETRARCHA. Chronica | dele Vite de Ponte | fici et Imperadori Ro- | mani Composti per M. Francesco Pe- | trarcha allaquale sono state aggiunte | q̃lle che da tẽpi del Petrarcha infino alla eta nostra | mancavano. | [Colophon:] *Stampata in Venegia per Marchio Sessa. Nel | anno* M.D.xxxiiii. *Adi* XV. | *Del Mese di Marzo.* | Sm. 8vo, 120 leaves, Table, pp. (4). 61292

A reference to Columbus on the recto of leaf 116, under the year 1494.

PETRUS ALBINUS. Petri Albini | Nivemontii | Commentatio | de | Lingvis peregrinis | atqve | insvlis ignotis | ex | scripto manv ipsivs exarato | edidit | M. Samvel Cnavthivs | Misenensis | Biblioth. ... Præf. | accedit | Hvgonis Grotii | de | Origine gentivm | Americanarvm | dissertatio. | *Vittembergae in Saxonibvs apvd Io. Lvdovicvm Meiselivm A.* CIƆIƆCCXIIII. 12mo, pp. 47. J.C.B. 61293

PETTENGILL & Co. (S. M.) The Advertiser's Hand-Book, comprising a complete list of all Newspapers, Periodicals, and Magazines published in the United States ... . *New York: S. M. Pettengill & Co.* 1870. 8vo, pp. 206, (2), cxliv. c. 61294

PETTES (George W.) Corona; A Poem. ... First Anniversary of the First Light Infantry Veteran Association of Providence. *Cambridge.* 1870. 8vo, pp. 24. 61295

Pettie's-Island Land and Cash Lottery, For Dispensing of Sundry Houses and Lots, in and near the Borough of Lancaster, &c. ... October 9, 1772. [*Philadelphia.* n. d.] Folio, 1 leaf. P.

Also: Pettie's Island Cash Lottery, in Three Classes ... March 1, 1773. [*Philadelphia.* 1773.] Folio, 1 leaf.—Pettie's Island Cash Lottery. [*Philadelphia, June,* 1773.] Folio, 1 leaf.—Philadelphia, September 23, 1773. Pettie's Island Cash Lottery ... . [*Philadelphia.* 1773.] Folio, 1 leaf.—January 17, 1774. Supplement to the American Flint Glass Manufactory, Pettie's Island Cash Lottery. [*Philadelphia.* 1774.] Folio, 1 leaf. P. *See also* Vol. X., No. 41454, *and* Vol. XI., No. 46191-2.

[PETTIGREW (J. J.)] Report of the Minority of the Special Committee of Seven, to whom was referred so much of his Excellency's Message, No. 1, as relates to Slavery and the Slave Trade. *Columbia, S. C.* 1857. 8vo, pp. 40. B. 61297

Signed by J. Johnston Pettigrew.

PETTIGREW (T. J.) A History of Egyptian Mummies, ... with Remarks on the Funeral Ceremonies of different Nations, and Observations on the Mummies of the Canary Islands, of the Ancient Peruvians, ... &c. By Thomas Joseph Pettigrew, F.R.S. ... *London: Longman* ... . MDCCCXXXIV. 4to, pp. xxi, 264, (1). 13 Plates. A. + [*Ibid.*] 1840. 4to. 61298

PETTIGREW. Memoirs of the Life and Writings of the late John Coakley Lettsom. With a Selection from his Correspondence. By Thomas Joseph Pettigrew. *London: Longman.* 1817. 3 vols., 8vo. 61299

Includes letters written by Dr. Franklin, Benj. Rush, and other distinguished Americans.

PETTIGREW. Memoirs of the Life of Vice-Admiral Lord Viscount Nelson, K.B. ... By Thomas Joseph Pettigrew, F.R.S. ... *London: T. & W. Boone.* MDCCCXLIX. 2 vols., 8vo, pp. xxxii, (1), 501; 667. + Second Edition. [*Ibid.*] 1849. 2 vols., 8vo.

PETTIS (F. H.) Letter to the People of the United States, Nov. 30, 1831. By F. H. Pettis. *Washington.* 1831. 8vo, pp. 7. W. 61301

PETTIS (S.) Boston and its Environs; as they appear from the Cupola of the State House. A Poem. By Samuel Pettis. *Boston.* 1832. 12mo, pp. 47. W. 61302

PETTIS (Spencer). Circular to his Constituents.—To the People of the State of Missouri. March 3d, 1831. [n. p. n. d.] 8vo, pp. 16. 61303

PETTIT (J.) Speech of Hon. John Pettit ... Feb. 20, 1854, on the Nebraska and Kansas Bill. *Washington.* 1854. 8vo, pp. 21. B. 61304

PETTIT (T. McK.) An Annual Discourse delivered before the Historical Society of Pennsylvania, November 19, 1828. By Thomas M'Kean Pettit, Esq. *Philadelphia: Carey, Lea & Carey.* 1828. 8vo, pp. 38. P. 61305

PETTIT. Memoir of Roberts Vaux ... . By Thomas M'Kean Pettit. *Philadelphia.* 1840. 8vo, pp. 27. 61306

Also: Annual Discourse before the Philomathean Society of the University of Pennsylvania. ... *Philadelphia.* 1836. 8vo.

PETTIT (W. V.) Addresses [on Colonization] delivered in the hall of the House of Representatives, Harrisburg, Pa. ... April 6, 1852, by William V. Pettit, and Rev. John P. Durbin, D.D. ... *Philadelphia: Printed by W. F. Geddes.* 1852. 8vo, pp. 47

PETTY (W.) Several Essays in Political Arithmetick. By Sir William Petty. *London.* 1699. 8vo. Portrait. + [*Ibid.*] 1711. 8vo. + *Edinburgh.* 1751. 8vo. + The Fourth Edition, corrected, with Memoirs of the Author's Life. *London.* 1755. 8vo.

Contains much statistical matter relating to the American colonies.

PETZHOLDT (Julius). "Das Buch der Wilden" im Lichte Französischer Civilization. Mit Proben aus dem in Paris als "Manuscrit Pictographique Américain" veröffentlichten Schmierbuche eines Deutsch-Amerikanischen Hinterwäldler-Jungen. Von J. Petzholdt. *Dresden: G. Schönfeld's Buchhandlung* (*C. A. Werner*). 1861. 8vo, pp. 16. 8 Plates. + Zweite unveränderte Auflage. [*Ibid.*] 1861. 8vo. 61309

An exposure of the Abbe Domenech's "Manuscrit Pictographique Américain." For the Abbe's reply *see* our Vol. v., No. 20551.

[PETZHOLDT.] Le Livre des Sauvages au point de vue de la civilisation française Avec des planches explicatives tirées du prétendu Manuscrit Pictographique Américain Traduction de l'Allemand *Bruxelles* 1861 8vo, pp. 16. 8 Plates. C. 61310

PEUCER (C.) De Dimen|sione Terræ, et|Fontibvs Doctri-|nae Longitvdinis|et Latitvdinis|Locorvm.|Avtore|Casparo Peucero.|*Wittebergae*|*Excvdebant Haeredes*|*Petri Seitzii.*|*Anno* 1550.| Sm. 8vo, (64) leaves. 61311

The seventh, eighth and sixty-fourth leaves are blank. It contains a chapter on America in which Peru is said to be an island.

PEUCER. De Dimensione Terrae et Geometrice numerandis locorum particularium interualis ex doctrina triangulorum sphaericorum et canone subtensarum liber auctore C. Peucero. *Wittebergae.* 1554. Sm. 8vo. + *Francofurtae.* 1554. Sm. 8vo.

PEUCHET (*M.*) [Jacques]. État des Colonies et du Commerce des Européens dans les Deux Indes, depuis 1783 jusqu'en 1821, pour faire suite a l'Histoire Philosophique et Politique des Établissemens et du Commerce des Européens dans les Deux Indes, de Raynal; Par M. Peuchet. ... *Paris: Amable Costes et Cie*, 1821. 2 vols., 8vo, pp. vii, (1), 352; (4), 353–787, (1). A., C.

PEUGH (S. A.) Vindication of the District. Speech of Samuel A. Peugh in the Common Council of Washington, D. C., Jan. 2, 1866. [n. p. n. d.] 8vo, pp. 6. 61314

Also: Report to the Common Council [of Washington] by S. A. Peugh, from the Select Committee on the subject of [colored] Suffrage, November 6, 1865. [n. p. n. d.] 8vo, pp. 6.

Peuple Français ... . [Colophon:] *Au Port-au-Prince, de l'Imprimerie Nationale, chez F. Chaidron.* [n. d.] 4to, pp. 7. 61315

Le Peuple instruit. *See* [Shebbeare (John)].

Le Peuple juge. *See* Reasons humbly offered.

PEVERELLY (C. A.) The Book of American Pastimes, containing a History of the Principal Base Ball, Cricket, Rowing, and Yachting Clubs of the United States. By Charles A. Peverelly. ... *New York: The Author.* 1866. 12mo, pp. (4), 556. 4 Plates. C. 61316

Report of the PEWABIC MINING COMPANY. March, 1858. *Boston: Printed by J. P. Plumer.* 1858. 8vo, pp. 13. Continued.

Pewani Ipi Potewatemi Missinoikan, eyowat nemadjik, Catholiques Endjik. *Baltimoinak: John Murphy, Okimissinakisan Ote Missinoikan.* 1846. 24mo, pp. 31. 61318

A primary book of religious instruction, in the Pottawatomie Indian dialect, with translations of the Lord's Prayer, Apostles' Creed, and the Decalogue.

P[EYROUX] D[E] L[A] C[OUDRENIÈRE] (*M.*) Lettres sur l'état primitif de l'homme, jusqu'à la naissance de l'esclavage; sur le désir de l'immortalité, et sur l'héroisme militaire. Par M. P. D. L. C. *Amsterdam, et ... Paris, chez La veuve Ballard & fils; Mérigot, jeune.* 1783. 8vo, pp. 48. + Nouvelle Édition. *Amsterdam, et ... Paris, chez Royez.* 1785. 8vo, pp. (8), 3–48. C.

PEYSTER. *See* De Peyster, Vol. v.

PEYTON (J. L.) The Adventures of my Grandfather [J. R. Peyton, of Stoney Hill, Virginia,] with ... Biographical Sketches of himself and his son, John Howe Peyton, Esq. By John Lewis Peyton ... . *London: John Wilson.* MDCCCLXVII. 8vo, pp. 249. B. 61320

PEYTON. The American Crisis; or, Pages from the Note-Book of a State Agent during the Civil War. By John Lewis Peyton ... . *London: Saunders, Otley, and Co.* 1867. 2 vols., 12mo, pp. xii, 340; vi, 329. 61321

PEYTON. Memoir of William Madison Peyton, of Roanoke, ... By John Lewis Peyton. *London: John Wilson.* MDCCCLXXIII. 8vo, pp. vii, 392. C. 61322

PEYTON. Over the Alleghanies and Across the Prairies. Personal Recollections of the Far West One and Twenty Years Ago. By John Lewis Peyton ... . *London: Simpkin, Marshall and Co.* MDCCCLXIX. 12mo, pp. xvi, 377. + Second Edition. [*Ibid.*] MDCCCLXX. 12mo, pp. xvi, 377. A., B. 61323

PEYTON. A Statistical View of the State of Illinois, to which is appended an article upon the City of Chicago. By John Lewis Peyton ... . *Chicago: Spaulding & Tobey, Printers.* 1855. 8vo, pp. 48. H. 61324

Also: Suggestions on Railroad Communication with the Pacific ... . Published in ... the Chicago Daily Democratic Press. ... *Chicago: W. W. Danenhower.* 1853. 8vo, pp. 32. B. *See also* Blundell (B.), Vol. II., No. 6020.

PEYTON (R. L. Y.) Proceedings and Speeches on the ... Death of Hon. R. L. Y. Peyton, of Missouri, In the House of Representatives of the Confederate States, December 19th, 1863. *Richmond.* 1864. 8vo, pp. 8. H. 61325

PEYTON (Wm. M.) Letter [Jan. 8, 1861] to Hon. Wm. C. Rives on the Crisis. *New York: J. Russell.* 1861. 8vo.

PEZUELA (J. de la). Diccionario Geografico, Estadistico, Historico de la Isla de Cuba, Por Don Jacobo de la Pezuela. ... *Madrid: Joaquin Bernat.* 1863–67. 4 vols., 4to, pp. 216, 414, (2); 572; 624; 696. C. 61327

PEZUELA. Discursos leidos ante la Real Academica de la historia en la recepcion publica de D. Jacobo de la Pezuela, el dia 21 de Mayo de 1866. *Madrid.* 1866. 8vo, pp. 67. 61328

PEZUELA. Ensayo Historico de la Isla de Cuba, por Don Jacobo de la Pezuela. *Nueva York: Imprenta de R. Rafael.* 1842. 8vo, pp. xiii, 631. B. + *Habana.* 1842. 8vo. 61329

PEZUELA. Historia de la Isla de Cuba. ... *Madrid: C. Bailly-Baillière.* 1868. 2 vols., 8vo, pp. 463; 606. C. 61330

PEZUELA (J. de la). Manifieste en que el Virey del Peru Don Joaquin de la Pezuela refiere el hecho y circunstancias de su separacion del Mando. *Madrid.* 1821. Sm. 4to. 61331

Also: Copia del oficio que los gefes del egército nacional pasaron a D. Joaquin de la Pezuela, Virrey del Peru. *Madrid.* 1821. Sm. 4to, pp. 8.

PEZUELA (L. R.) Apuntes sobre las mejoras materiales aplicables à la América latina. Por Luis Robles Pezuela, ingeniero mexicano. *Paris: Brachet.* 1869. 8vo, pp. 240. 7 Plates.

PEZUELA. Memoria presentada á S. M. El Emperador por el Ministro de Fomento Luis Robles Pezuela de los trabajos ejecutados en su Ramo el Año de 1865. *Mexico.* 1866. Imp. 8vo, pp. 658. 10 Plates, 4 Maps. 61333

PFEFFERKORN (I.) Beschreibung | der | Landschaft | Sonora | samt | andern merkwürdigen Nachrichten | von den inneren Theilen | Neu-Spaniens | und | Reise aus Amerika | bis in | Deutschland, | nebst einer Landcharte von Sonora. | Von Ignaz Pfefferkorn, | eilfjährigen Missionar daselbst. | ... | Mit allergnädigster kaiserlicher Freiheit. | *Auf Kosten des Verfassers* | *gedrukt zu Köln am Rhein in der Langenschen* | *Buchhandlung* 1794–95. | 2 vols., sm. 8vo, pp. (16), 455, (9), Map; (2), 447, (13). A., H. 61334

A work of considerable rarity and importance.

PFEIFFER (G.) An Eulogium to the Memory of General George Washington. By George Pfeiffer, M.D. *Natchez: Printed by B. M. Stokes.* 1800. 12mo, pp. 38. P. 61335

One of the rarest of the Washington eulogies. Dated, March 1st, 1800. Prefixed is a dirge sung at the chapel in Natchez on February 22, when the eulogium was pronounced.

PFEIFFER (Ida). Eine Frauenfahrt um die Welt. Reise von Wien nach Brasilien, Chili, Otaheiti, China, Ost-Indien, Persien und Kleinasien. *Wien: Gerold.* 1850. 3 vols., 8vo. 61336

PFEIFFER. A Lady's Travels Round the World: Travels from Vienna to Brazil, Chili, Otaheite, China, the East Indies, Persia and Asia Minor. Translated by William Hazlitt. *London.* 1852. 16mo. 61337

PFEIFFER. A Lady's Voyage round the World; a selected translation from the German of Ida Pfeiffer. By Mrs. Percy Sinnett. *London: Longman.* 1851. 12mo. + New Edition. *London.* 1852. 12mo. + Third Edition. *London.* 1852. 12mo. + *New York.* 1852. 12mo. 61338

PFEIFFER. A Woman's Journey round the World, from Vienna to Brazil, Chili, Tahiti, China, Hindostan, Persia, and Asia Minor. An Unabridged Translation, from the German of Ida Pfeiffer. *London.* [1852.] 8vo, pp. xii, 338. 12 Plates. + Second Edition. *London.* [1852.] 8vo, pp. xvi, (2), 338. Plates. H. + Fourth Edition. *London: N. Cooke.* 1854. 8vo, pp. xii, 338. Plates. C. + New Edition. *London: Ward & Lock.* 1856. Post 8vo. 61339

PFEIFFER. Voyage d'une femme autour du Monde par Mm'e Ida Pfeiffer. Traduit de l'Allemand, avec l'autorisation de l'auteur, par W. de Suckau. *Paris: Hachette et Cie.* 1858. 12mo. + [*Ibid.*] 1859. 12mo, pp. xii, 612. Map. + Troisième Edition. [*Ibid.*] 1865. 12mo. 61340

PFEIFFER. Meine Zweite Weltreise. *Wien: Gerold's Sohn.* 1856. 4 vols., 8vo. 61341

PFEIFFER. A Lady's Second Journey round the World: from London to the Cape of Good Hope, Borneo, Java, Sumatra, Celebes, Ceram, the Moluccas, etc., California, Panama, Peru, Ecuador, and the United States. By Ida Pfeiffer ... . *London: Longman* ... . 1855. 2 vols., post 8vo, pp. xii, 451; viii, 423. + *New York: Harper & Brothers.* 1856. 12mo, pp. xii, 500.

PFEIFFER. Mon Second Voyage autour du Monde; traduit de l'allemand par W. de Suckau. *Paris: Hachette et Cie.* 1859. 12mo. 61343

PFEIL (A. R.) The Anglo-French Intervention in the River Plate, considered especially with reference to the Negociations of 1847, under the conduct of Lord Howden. By Adolph R. Pfeil. *London.* 1847. 8vo, pp. 111. 61344

PFEIL. Résumé des Affairs de la Plata. ... *Paris.* 1849. 8vo.

PFISTER (F.) Der Nordamerikanische Unabhängigkeits-Krieg. ... Von Ferdinand Pfister. ... *Kassel: J. C. Krieger.* 1864. 8vo, pp. xii, 360. BA. 61346

Die Pflichten der Adoptiv-Bürger in der gegenwärtigen Krise. *Philadelphia: Gedruckt bei King und Baird.* 1863. 8vo, pp. (2), 16

The Phantom. June, 1841, to Feb. 1842. Nos. 1–7. *Cincinnati.* 1841–42. 24mo, pp. 64. c. 61348

A travesty on many well known citizens of Cincinnati, in 1841, '42; the great negro mob in 1841, and the bank mob in 1842.

Pharmacopœia Nosocomii Neo-Eboracensis; or, The Pharmacopœia of the New York Hospital. ... *New York.* 1816. 8vo, pp. 181. 61349

The Pharmacopœia of the Massachusetts Medical Society. *Boston: E. & J. Larkin.* 1808. 12mo, pp. x, (4), 272. A.

The Pharmacopœia of the United States of America. 1820. *Boston.* 1820. 8vo, pp. 272. + *Philadelphia: John Grigg.* 1831. 8vo, pp. xxx, 268. + *Philadelphia: Lippincott, Grambo, & Co.* 1851. 8vo, pp. xxiii, 317. + *Philadelphia: J. B. Lippincott & Co.* 1863. 12mo, pp. xxvii, 399. 61351

PHELAN (P.) Life of Right Reverend Patrick Phelan, third Bishop of Kingston, to which is added a synopsis of the lives of the two first Bishops of Kingston. By the Clergyman who served Bishop Phelan's last mass. *Kingston.* 1862. 8vo.

PHELIPE V. *See* Philip V.

PHELPS (A. H. L.) Familiar Lectures on Botany, practical, elementary, and physiological, with Descriptions of the Plants of the United States ... . By Mrs. Almira H. Lincoln Phelps. ... Fourth Edition ... *Hartford: F. J. Huntington.* 1835. 8vo, pp. 307, 190. + Fifth Edition. [*Ibid.*] 1836. 8vo, pp. 3–246, 186. + New Edition. *New York: Huntington & Savage.* 1845. 12mo, pp. (2), 7–246, 220. 8 Plates. c. 61353

PHELPS. Hours with my Pupils: or, Educational Addresses, ... *New York: Charles Scribner.* 1859. 12mo, pp. 363. c.

PHELPS. Lectures to Young Ladies ... . Delivered to the Pupils of Troy Female Seminary. ... *Boston.* 1833. 12mo, pp. 308. Plate. + *London.* 1838. 18mo. + *New York.* 1842. 12mo. 61355

PHELPS. Our Country, in its Relations to the Past, Present, and Future. A National Book, consisting of Original Articles ... contributed by American Writers. Edited by Mrs. Lincoln

Phelps ... . *Baltimore: Printed by John D. Toy.* 1864. 12mo, pp. xx, 13–423. B. 61356

PHELPS. Plea for Cuba: addressed to the Senate and House of Representatives of the United States. *Baltimore.* 1870. 8vo.

[PHELPS.] Tribute to the Memory of Jane Porter Lincoln. Printed for Private Circulation. [*John D. Toy, Printer, Baltimore.* 1855.] 8vo, pp. (2), 51. 61358

Mrs. Almira Hart Lincoln Phelps, formerly Mrs. Lincoln, was the sister of Emma Willard, and the author of a large number of educational works. *See also* Vol. x., No. 41241.

PHELPS (A.) Confession of Alonzo Phelps, the Rob Roy of the Mississippi. *Jackson.* 1834. 8vo, pp. 50. 61359

PHELPS (Amos A.) Address on the Position in regard to Slavery of the American Board of Commissioners for Foreign Missions. With the Proceedings. [n. p. n. d.] 8vo, pp. 12. B.

PHELPS. Lectures on Slavery and its Remedy. By Amos A. Phelps ... . *Boston.* 1834. 18mo, pp. 284. B. + *Philadelphia.* 1834. 18mo. 61361

Also: Letters to Dr. Bacon and others ... *New York.* 1848. 12mo, pp. 168. Also other pamphlets on slavery.

PHELPS (Ansel). An Oration ... at Gill [Mass.], before the Republican and Harmony Lodges, ... June 24, A. L. 5823. ... *Greenfield.* 1823. 8vo, pp. 14. W. 61362

PHELPS (Ansel), *Jr.* Speech ... on the Petition of the Troy and Greenfield Railroad, for State Aid, April 6, 1853. *Boston.* 1853. 8vo. S. 61363

PHELPS (A.) The relations of the Bible to the Civilization of the Future. A Sermon delivered before His Excellency ... at the Annual Election, ... January 2, 1861. By Austin Phelps, ... *Boston: William White, Printer.* 1861. 8vo, pp. 61. 61364

PHELPS. A Sermon ... at the Ordination of Mr. Lyman Cutler, ... Pepperell, Mass., January 22, 1851. By Austin Phelps, ... *Andover: Warren F. Draper.* 1851. 8vo, pp. 36. 61365

Also: ... A Sermon ... before the Convention of Congregational Ministers of Massachusetts, May 26, 1859. ... *Andover.* 1859. 8vo, pp. 30.

PHELPS (A. R.) Circular Letter to the Public. [*Worcester.*] 1831. 12mo, pp. 7. W. 61366

PHELPS (B. K.) Meeting of the Society of the Church of the Puritans, May 3, 1860. Argument of Benjamin K. Phelps, Esq., in support of the Resolutions of Mr. Smith, and against the Appeal for British Aid. *New York.* 1860. 8vo, pp. 18. C.

[PHELPS (Charles).] Vermonters Unmasked; or, some of their evil conduct made manifest, from facts too glaring to be denied, and many of them too criminal to be justified, as follows, viz. ... [*New York.* 1782.] 8vo, pp. 12. 61368

Very rare. Signed, "A Citizen of the United States. 10th June, 1782." *See* Hall's "History of Eastern Vermont," pp. 449, 685, *et seq.* Also: An Address ... in Townshend, ... 4th July, 1811. ... *Brattleboro.* 1811. 8vo.

PHELPS (C. A.) ... Life and Public Services of General Ulysses S. Grant ... And a Biographical Sketch of Hon. Schuyler Colfax. By Charles A. Phelps. ... *Boston: Lee & Shepard.* 1868. 8vo, pp. (2), xvi, 344. 2 Portraits, 4 Plates. + [With] a Biographical Sketch of Hon. Henry Wilson. [*Ibid.*] 1872. 12mo, pp. 371. 61369

PHELPS (D.) An Address ... in Haverhill, Feb. 8, 1829, on ... the First Anniversary of the Society for the Promotion of Temperance in Haverhill and Vicinity. By Dudley Phelps. ... *Haverhill: Printed by A. W. Thayer.* 1829. 8vo, pp. 36. H.

Also: Address ... Jan. 24, 1830, preparatory to the organization of the East-Haverhill Temperance Society. ... *Haverhill.* 1830. 8vo, pp. 23. B.

PHELPS (E.) Modern Benevolence: A Satire, delivered before The ... Alumni of Union College. July 25th, 1860. By Egbert Phelps. *New-York: Pudney & Russell, Printers.* 1860. 8vo, pp. 37. 61371

PHELPS (E.) A Sermon addressed to the First Church in Brookfield, on the Sabbath after the Interment of the Hon. Dwight Foster. By Eliakim Phelps. *Boston.* 1823. 8vo, pp. 23

[PHELPS (*Mrs.* Elizabeth Stuart).] The Last Leaf from Sunny Side. By H. Trusta. With a Memorial of the Author by Austin Phelps, D.D. *Boston.* 1853. 12mo. + *New York.* 1864.

[PHELPS.] A Peep at Number Five; or, a Chapter in the Life of a City Pastor. *Boston.* 1851. 18mo. + [*Ibid.*] 1864.

[PHELPS.] The Sunny Side; or, the Country Minister's Wife. *Philadelphia: American Sunday-School Union.* [1851.] 18mo, pp.

142. 4 Plates. + *Andover.* 1851. 18mo. + Second Edition. *Philadelphia.* 1852. 18mo. + [*Ibid.*] 1865. 18mo. 61375

Reprinted in Edinburgh as "The Manse of Sunnyside." This elicited "The Shadyside."

[PHELPS.] The Tell Tale; or, Home Scenes told by Old Travellers. *New York.* 1852. + *New York.* 1864. 61376

PHELPS (E. J.) A Sketch of the Life and Character of Charles Linsley, read before the Vermont Historical Society. By E. J. Phelps. *Albany, N. Y.: J. Munsell.* 1866. 8vo, pp. 20.

PHELPS (H.) The Lions of New York, being a Guide to Objects of Interest in and around the Great Metropolis. By H. Phelps. ... *New York: Phelps, Fanning & Co.* 1853. 12mo, pp. 50. Map. 61378

PHELPS. Phelps' Hundred Cities and Large Towns of America: with Railroad Distances ... Maps of Fourteen Cities ... . *New York: Phelps, Fanning & Co.* 1853. 8vo, pp. 80. 4 Plates. + *New York: Ensign, Bridgman, & Fanning.* 1854. 8vo, pp. 80

Also: Phelps' Traveller's Guide through the United States. ... *New York.* 1847. 18mo. Map.—The Traveller's Steamboat and Railroad Guide to the Hudson River. ... *New York.* [n. d.] 8vo, pp. 50. Maps and Plates.—What to See and How to See it. ... Guide to New York City. *New York.* [n. d.] 18mo, pp. 72. Map and Plates. *See also* Vol. XIII., Nos. 54574–5.

PHELPS (J. A.) The Shipper's Guide, containing a complete list of all Railroad Stations ... By James A. Phelps. *Buffalo.* 1859. 12mo, pp. 12. S. 61380

PHELPS (J.) The Legal Classic, or Young American's First Book of Rights and Duties. ... By John Phelps, Esq. *Amherst: J. S. & C. Adams.* 1835. 12mo. 61381

PHELPS (J. S.) Confiscation of Property and Emancipation of Slaves. Speech of Hon. John S. Phelps, of Missouri, in the House of Representatives, May 22, 1862. [n. p. n. d.] 8vo, pp. 8. 61382

Also: Letter to Citizens of Arkansas in relation to a Pacific Railroad. ... *St. Louis.* 1858. 8vo, pp. 16. + *Washington.* 1858. 8vo.—Speech ... April 16, 1846, on the Oregon Question. *Washington.* 1846. 8vo.—Speech ... June 8, 1850, on the Admission of California. *Washington.* [1850.] 8vo.—Speech ... Feb. 12 and 19, 1852, on the Grant of Land to Missouri. [n. p. n. d.] 8vo, pp. 7.

PHELPS (*Mrs.* Lincoln). *See* Phelps (A. H. L.), *supra.*

PHELPS (Matthew). *See* Haswell (A.), Vol. VIII., No. 30829

PHELPS (M.) The Excommunication of M. Phelps from the Congregational Church in Chester [Mass.] [n. p.] 1809. 8vo.

PHELPS (N. A.) History of Simsbury, Granby and Canton, from 1642 to 1845. By Noah A. Phelps. *Hartford: Press of Case, Tiffany and Burnham.* 1845. 8vo, pp. (4), 9–176. C.

PHELPS. A History of the Copper Mines, and Newgate Prison, at Granby, Conn. Also, of the Captivity of Daniel Hays, of Granby, by the Indians, in 1707. By Noah A. Phelps. *Hartford: Press of Case, Tiffany & Burnham.* 1845. 8vo, pp. 34.

An extract from the "History of Simsbury." Also: The Vine: Its Culture in the United States, Wine making from Grapes ... . *Hartford.* 1855. 12mo, pp. 28.

PHELPS (O. S.) Genealogy of Othniel Phelps, Esq., of Aylmer, Canada West. Prepared ... by ... Oliver Seymour Phelps, Esq. ... *St. Catharines: H. F. Leavenworth's ... Press.* 1862. 8vo, pp. 44. 61386

[PHELPS.] In Memoriam. Orson Phelps. A Brother's Bouquet for a Brother's Burial and Grave. *Geo. H. Himes, Printer, Portland, Oregon.* [1870.] 8vo, pp. 54. S. 61387

Consists of genealogical notes by and letters addressed to Oliver Seymour Phelps. Also: Our Phelps Genealogy. Oliver Seymour Phelps: 'Prospect Place,' St. Catharines, C. W. January 12th, 1860. *Edwin S. Leavenworth, printer.* Folio, 1 leaf.

PHELPS (P.) Soldiers and Soldiers' Homes. By Mrs. Phebe Harris Phelps. *New York: American Tract Society.* 1864. 8vo, pp. 120. 61388

PHELPS (R. H.) Newgate of Connecticut: A History of the Prison, its Insurrections, Massacres, &c. Imprisonment of the Tories, in the Revolution. The Ancient and Recent Working of its Mines, &c., to which is appended a description of the State Prison, at Wethersfield. By Richard H. Phelps. *Hartford: Press of E. Geer.* 1844. 8vo, pp. 24. + Second Edition. [*Ibid.*] 1844. 8vo, pp. 24. + Third Edition. *Hartford: Press of Elihu Geer.* 1844. 8vo, pp. 33. 61389

PHELPS. A History of Newgate of Connecticut, at Simsbury, now East Granby; its Insurrections and Massacres; the Imprisonment of the Tories in the Revolution, and the Working of its Mines. Also, some Account of the State Prison at Wethersfield. By Richard H. Phelps. *Albany, N. Y.: J. Munsell.* 1860. 4to, pp. 151. Portrait. BA. 61390

Ten copies printed on large paper.

PHELPS. Newgate of Connecticut; its Origin and Early History. Being a full description of the famous and wonderful Simsbury Mines and Caverns, and the Prison built over them. To which is added a Relation of all the Incidents, Insurrections, and Massacres, connected with their use as a Prison for the Tories during the Revolution, and otherwise; with interesting sketches of their surroundings, in (now) East Granby. Also an illustrated description of the State Prison at Wethersfield. By Richard H. Phelps. *Hartford, Conn.: American Publishing Company.* 1876. 8vo, pp. (6), 13–117. 4 Plates. 61391

PHELPS (S.) A Treatise on the Importance of extending the British Fisheries, containing a description of the Iceland Fisheries and the Newfoundland Fisheries and Colony, by Samuel Phelps. *London: W. Simpkin & R. Marshall.* 1818. 8vo, pp. (16), 232. 61392

PHELPS (S. S.) Mr. Phelps's Appeal to the People of Vermont, in vindication of himself against the charges made against him [by W. Slade] upon ... his Re-election to the Senate ... in relation to his course as a Senator. *Middlebury.* 1845. 8vo.

PHELPS. Remarks of Mr. Phelps, o rmont, on the Oregon bill, and the Compromise bill: delive .1 the Senate of the United States, June 29 & July 24, 1848. [*Washington:*] *J. & G. S. Gideon, Printers.* [n. d.] 8vo, pp. 32. s. 61394

Also: Address of the Council of Censors. [n. p.] 1827. 8vo.—Speech ... on the War and the Public Finances, ... in the Senate ... January 27, 1848. [*Washington:*] *J. & G. S. Gideon, Printers.* [n. d.] 8vo, pp. 15.—Speech ... on the Subject of Slavery, &c. In Senate, January 23, 1850. [n. p. n. d.] 8vo, pp. 16.—Substance of the Speech ... on the ... Tariff, delivered in the Senate ... Feb. 16 & 19, 1844. *Washington: Gales & Seaton.* 1844. 8vo, pp. 35.—To the Freemen of Vermont. [Signed Samuel S. Phelps.] *Middlebury.* 1848. 8vo, pp. 4.—To the People of Vermont. Mr. Phelps's rejoinder to Mr. Slade's "Reply." [*Washington.* 1844.] 8vo, pp. 40. + *Burlington.* 1846. 8vo. *See* Slade (W.)

PHELPS (S. D.) The Memorial Sermon preached in the House of Worship on Chapel Street, on the last Sabbath of its occupancy by the First Baptist Church, December 10th, 1865. By S. D. Phelps, Pastor. With an Appendix. *New Haven: Printed by Thomas J. Stafford.* 1869. 8vo, pp. 20. 61395

PHELPS. Military Power a Blessing. A Discourse ... in New Haven, November 24, 1864. By Sylvanus Dryden Phelps. *New Haven: Thomas H. Pease.* 1864. 8vo, pp. 16. 61396

PHELPS. National Symptoms. A Discourse ... in the First Baptist Church, New Haven, on ... the Annual State Fast, April 18, 1862. By S. D. Phelps ... . *New York: Sheldon & Company.* 1862. 8vo, pp. 16. 61397

PHELPS. A Quarter-Century Sermon, ... in the First Baptist Church in New Haven, 22d January, 1871. By [S.] Dryden Phelps ... . *New Haven: Denison & Grenell, Printers.* 1871. 8vo, pp. 22, xii, (1). 61398

Also: Eloquence of Nature, and other Poems. ... *Hartford.* 1842. 12mo, pp. 168. — The Poet's Song for the Heart and the Home. ... *New York: Sheldon & Co.* 1867. 12mo. — Sermon ... at the Re-opening of the First Baptist Church, ... New Haven. *New Haven.* 1850. 8vo. — Sunlight and Heartlight; or, Fidelity, and other Poems. ... *New York: Sheldon, Lamport & Blakeman.* 1856. 12mo, pp. 252. Portrait.

PHELPS (W. D.) Fore and Aft; or, Leaves from the Life of an Old Sailor. *Boston: Nichols & Hall.* 1870. 16mo. + [*Ibid.*] 1871. 16mo. 61399

PHELPS (W. F.) Normal Schools: their Relations to ... Institutions of Learning, and to ... Society, together with their Future in the United States. By William F. Phelps ... . *Trenton.* 1857. 8vo, pp. 23. H. 61400

Also: Desultory Thoughts on Educational Science ... . An Address ... before the Dialectic and Franklin Societies of the New Jersey State Normal School, January 15th, 1857. ... *Trenton, N. J.: Murphy & Bechtel, Printers.* 1857. 8vo, pp. 29. — The Reform in Geographical Studies in our American Schools, with a Sketch of Prof. A. Guyot. *Chicago.* 1871. 12mo.

[PHELPS (———).] The | Rights | of the | Colonies, | and the extent of the | Legislative Authority | of | Great-Britain, | Briefly Stated and Considered. | *London: J. Nourse.* MDCCLXIX. 8vo, pp. (4), 20. J.C.B. 61401

"The great points of representation and taxation are here decided against the colonies, by a very sensible writer—who holds 'That Constitutional rights cannot, from their very nature, have an existence in any other soil, than that which gave them birth.' ... His ideas of colonization will, we believe, be disputed by our American brethren; the consequence of his grand position being, they will say, obviously nothing less than Slavery." — *Monthly Review*, XL. 173. The author was Under Secretary to Lord Sandwich.

Proposals of the PHENIX MINING COMPANY; with a Statement of the History and Character of their Mines ... . *New York.* 1831. 8vo, pp. 30. S. 61402

Relates to the Simsbury copper mines, Connecticut.

A Phew Phelps Phamily Phacts Phigures and Phancies. [n. p.] 1862. 4to. 61403

PHILADELPHIA.

The arrangement of the following list of anonymous books is alphabetical under the names of institutions and societies or the first word of the title. Mr. Charles R. Hildeburn, of Philadelphia, has furnished valuable assistance in its preparation.

Journal of the ACADEMY OF NATURAL SCIENCES of Philadelphia. Vol. I. Part I. *Philadelphia: D. Heartt.* 1817. 8vo, pp. iv, 192. 18 Plates. 61404

Continued to 1842, 8 vols., 8vo; second series, 1847 to 1880, 8 vols., 4to. For a detailed list of the contents, *see* Trübner's "Bibliographical Guide to American Literature."

Proceedings of the Academy of Natural Sciences of Philadelphia. Vol. I. 1841–'42–'43. *Philadelphia.* 1843. 8vo, pp. x, 341. Continued. 61405

First series, 1841–1856, 8 vols.; second series, 1857–1870, 14 vols.; third series, in progress.

Also: Act of Incorporation ... of the Academy of Natural Sciences ... . *Philadelphia.* 1818. 8vo, pp. 12. + 1836. 8vo, pp. iv, 8. + 1837. 8vo. + 1840. 8vo, pp. 12. + 1849. 8vo, pp. 12. + 1857. 8vo, pp. 38. + 1866. 8vo, pp. 24. + 1876. 8vo, pp. 24.—Catalogue of the Library ... . *Philadelphia.* 1837. 8vo, pp. x, 300.—Notice of the Academy ... . Third Edition. *Philadelphia.* 1836. 8vo. + Fourth Edition. [*Ibid.*] 1837. 8vo, pp. 24.

An Account | Of a surprising | Phænomenon, | Which appeared in the Sky at the City of Phi- | ladelphia and different Parts of Pennsylva- | nia, on Saturday the 2d. of February 1765. | ... | *Philadelphia, printed by Anthony Armbruster in Arch-Street* 1765. | 4to, pp. 4. P. 61406

Account of Receipts and Payments at the City Treasury, ... 1836. [n. p. 1837.] 8vo, pp. 29. Continued. 61407

An Account of the Baptisms and Burials in all the Churches and Meetings in Philadelphia, from December 5, 1774 to December 25, 1775. [n. p. n. d.] 4to, 1 leaf. P. 61408

An Account of the Births | and Burials in Christ-Church Parish, | in Philadelphia, from December 24, 1750, | to December 24, 1751. By Caleb Cash, | Clerk, and Samuel Kirke, Sexton. | [n. p. n. d.] Folio, 1 leaf. C. 61409

Continued annually to 1812 or later. After 1762, St. Peter's Parish was included. The "Account" for 1770–71 is misdated "New-Year's Day, 1771, to New-Year's Day, 1772." A nearly complete set is in the Philadelphia Library.

An Account of the Distances from the City of Philadelphia, of all the Places of Note within the Improved Part of the Province of Pennsylvania. ... *Philadelphia: Printed by William Bradford* ... . [1755.] 8vo, pp. 15. P. 61410

Account | of the | Grand Federal | Procession, | Philadelphia, July 4, 1788. | To which is added, | a | Letter | on the | Same Subject. | ... | [*Philadelphia:*] *M. Carey, Printer.* [n. d.] 8vo, pp. (2), 22. + To which are added, | Mr. Wlson's [*sic*] Oration, | and a | Letter | on the | Subject of the Procession. | ... | [*Ibid.*] 8vo, pp. (2), 22.

An Account of the Rise, Progress, and Termination, of the Malignant Fever, Lately prevalent in Philadelphia. Briefly stated from Authentic Documents. *Philadelphia: Printed ... by Benjamin Johnson* ... . MDCCXCIII. 12mo, pp. 36, 12. 61412

An Account of Two Terrible Fires. Which happened in the City of Brotherly-Love, On Friday the 26th of October. ... [n. p.] *Printed in the Year* MDCCXLIV [for 1764]. 8vo, pp. 7, (1).

Accounts of the Corporation, for ... 1802. ... *Philadelphia: Printed by Robert Cochran.* 1803. 8vo, pp. 16. Continued.

An Act for raising a Fund to pay the Damages, done by Dogs within the City and County of Philadelphia, and the County of Bucks. *Philadelphia: Printed by Hall and Sellers.* 1772. Folio.

ACTS.—For the several "Acts" of Assembly, relative to Philadelphia and its institutions, see Pennsylvania.

Additional | Charter | of the | College, | Academy, | and | Charitable School | of | Philadelphia, in Pennsylvania. | *Philadelphia:* | *Printed by B. Franklin, and D. Hall.* 1755. | Folio, pp. (2), 13.

Additional Facts and Observations. *See* College of Physicians.

An Address adopted at a Meeting of Citizens of Philadelphia, opposed to Secret Societies; held on ... September 14, 1829. Prepared by a Committee ... . *Philadelphia.* 1829. 8vo, pp. 44.

The Address and Petition of the Clergy of Various Denominations, in ... Philadelphia, ... relative to ... a law against Vice and Immorality. ... subjoined some Considerations ... [on] the Prohibition of Theatrical Exhibitions. *Philadelphia: Printed by William Young.* M.DCC.XCIII. 8vo, pp. 16. 61418

An Address from the Monthly Meeting of Friends of Philadelphia, to its Members. *Philadelphia: S. W. Conrad, Printer.* 1827. 12mo. + *London: Harvey and Darton.* 1827. 12mo.

Signed by Peter Thomson, Clerk to the Men's Meeting, and Mary Elliott, Clerk to the Women's Meeting, the 29th of 3rd mo. 1827.

An Address Of Thanks to the Wardens of Christ Church and St. Peters, and the Reverend W[illiam] S[mit]h, D.D. Provost of the College, and Tool to the P[roprieto]r, and J[aco]b D[uch]é, A.M. and M.V.D. from F[rancis] A[liso]n, D.D. and J[ohn] E[win]g in our Name and in the Name of all the Presbyterian Ministers in Pennsylvania. [*Philadelphia: Anthony Armbruster.* 1764.] Folio, 1 leaf. P. 61420

Address of the Catholic Lay Citizens, of ... Philadelphia, to their Fellow Citizens, in Reply to the Presentment of the Grand Jury ... May Term, 1844, in regard to the Causes of the late Riots in Philadelphia. *Philadelphia: M. Fithian.* 1844. 8vo, pp. 12. 61421

Address of the Citizens of ... Philadelphia, to the Roman Catholics of Ireland. February 5th, 1828. [n. p. n. d.] 8vo, pp. 4. 61422

Address of the Committee of Correspondence for ... Philadelphia, appointed by the Democratic Convention of ... Pennsylvania, ... March 5, 1832. [n. p. n. d.] 8vo, pp. 8. 61423

Address of the Committee of Democratic Delegates of the several Wards ... of Philadelphia, to the Democratic Citizens of the State ... . *Philadelphia.* 1834. 8vo, pp. 20. 61424

Address of the Correspondence Committee for ... Philadelphia, to the Electors of ... Pennsylvania. [n. p. 1817.] 8vo, pp. 16. 61425

Address of the People's Club of Philadelphia, in favor of Gen. Simon Cameron for President. *Philadelphia.* 1859. 8vo.

Address of the Republican Committee of Correspondence of Philadelphia to the People of the United States. *Philadelphia: William Stavely.* 1828. 8vo, pp. 12. 61427

Address of the Young Men of Philadelphia to the Young Men of the United States. *Philadelphia.* 1834. 8vo. 61428

An Address to Friends within the Compass of the Yearly Meetings held in Philadelphia. [n. p. n. d.] 8vo, pp. 7. H. + *Philadelphia.* 1827. 12mo. 61429

Relates to the Hicksite controversy. *See also* No. 59846, *supra.*

An Address to my Fellow Citizens. [n. p. 1771.] Folio, 1 l.

Isaac Wikoff's denial of the charge of selling adulterated wines and liquors.

Address to the Booksellers of the United States, from the Booksellers' Company of Philadelphia. *J. S. Manning, Printer, ... Philadelphia.* 1813. 8vo, pp. 12. 61431

Address to the Citizens of Philadelphia, in favor of Texas. [n. p. 1836.] 8vo, pp. 8. 61432

Address to the Citizens of Philadelphia, on the Advantages from the Trade of the Western Country. By Messrs. Tarascon, Jun., James Berthoud and Co. *Philadelphia.* 1806. 8vo.

An Address to the Citizens of Philadelphia on .. Fancy Fairs. *Philadelphia.* 1834. 12mo, pp. 15. 61434

An Address to the Citizens of Philadelphia, on ... Establishing an Asylum for the Cure of Victims of Intemperance. *Philadelphia.* 1841. 8vo, pp. 14. 61435

Address to the Freeholders of Philadelphia, Chester and Bucks. [n. p., about 1765.] Folio. 61436

Address to the Freemen, Citizens of Philadelphia, on the subject of Market-Houses, June 16, 1773. [*Philadelphia.* 1773.] Folio. 61437

Address to the Inhabitants of ... Philadelphia. [n. p. n. d.] Folio, 1 leaf. 61438

Signed "A Friend to Mankind. Philadelphia, September 6th, 1797." Relates to the Yellow Fever.

Address to the Liberal and Humane. [n. p. 1829.] 8vo, pp. 8. 61439

An Address to the Members of the Philadelphia Yearly Meeting. *Philadelphia.* 1862. 8vo. 61440

Relates to the Rebellion.

Address to the Physicians of Philadelphia, on the present decline of the Medical Character, and the means of advancing Professional Respectibility. [n. p. n. d.] 8vo, pp. 39. 61441

Address to the Voters of Philadelphia, Oct. 1, 1764. *Philadelphia.* 1764. 8vo. 61442

Address. Philadelphia, Oct. 1, 1772. [n. p. 1772.] Folio, 1 leaf. P. 61443

Addresses and Remonstrances against Fifth and Sixth Street Railways. [n. p. n. d.] 8vo, pp. 34. 61444

Addresses of the Hon. W. D. Kelley, Miss Anna E. Dickinson, and Mr. Frederic Douglass, at a Mass Meeting, held at National Hall, Philadelphia, July 6, 1863, for the Promotion of Colored Enlistments. [n. p. n. d.] 8vo, pp. 8. 61445

A Sketch of the Origin and Progress of the ADELPHI SCHOOL ... established under the Direction of the Philadelphia Association of Friends for the Instruction of Poor Children. *Philadelphia.* 1810. 8vo, pp. 48. 61446

Advertisement. [*Philadelphia: W. Goddard.* 1770.] 4to, 1 l.

Dated, Philada Aug. 1, 1770, signed by Wm. Goddard, in answer to Towne's "To the Public," and announcing the forthcoming of "The Partnership."

Advertisement. ... *Philadelphia: Printed by B. Towne.* [n. d.] 4to, 1 page. P. 61448

Issued Oct. 13, 1777. Orders a return of the number of horses, carts, etc., to Capt. Beaman.

Advice and Caution from Our Monthly Meeting At Philadelphia. Held the 25th Day of the Sixth Month, 1732, Concerning Children and Servants. [*Philadelphia: Andrew Bradford.* 1732.] Sm. 8vo, pp. 8. 61449

Agreement between the Atlantic and Great Western Railway Company, and the Philadelphia and Reading Railroad Company. January 10, 1866. *Philadelphia.* 1866. 8vo, pp. 20. 61450

Agreements ... between the ... Citizens of Philadelphia, and the Schuylkill Navigation Company, relative to the Water Power, &c. at Fair Mount. *Philadelphia.* 1832. 8vo, pp. 31. + 1854. 8vo, pp. 22. 61451

Constitution ... of the ALBION SOCIETY, of Philadelphia. Established: ... 1855. ... *Philadelphia.* 1858. 12mo, pp. 16.

All Loyal Seamen ... . [n. p. 1778.] 4to, 1 page. P. 61453

Recruiting bill for the galley Philadelphia. Fifty copies printed by J. Humphreys.

All Persons having in their Possession any kind of Stores and Provisions, belonging to the Rebel Army, are ... to report the same to the Quarter-Master or Commissary-General, ... Philadelphia, September 29, 1777. [n. p. n. d.] 4to, 1 leaf. 61454

Printed by J. Humphreys. Relates to seizure of rebel stores.

Catalogue of the Medical Library belonging to the Philadelphia ALMSHOUSE. *Philadelphia.* 1824. 12mo. + Prepared by Dr. E. F. Rivinus. [*Ibid.*] 1831. 8vo. 61455

Also: Ordinances, Rules, and By-Laws for the Alms-House and House of Employment. [*Philadelphia.* 1796.] 8vo, pp. 10.—Rules and Regulations ... . *Philadelphia.* 1822. 8vo, pp. 38. *See also* "Plan for the Government," *infra.*

Alphabetical List of the Streets in ... Philadelphia ... . By A. E. Rogerson ... . *Philadelphia.* 1859. 8vo, pp. (2), 12. 61456

Charter, ... of the AMERICA HOSE COMPANY. ... Revised October 11, 1869. *Philadelphia.* 1870. 12mo, pp. 44. 61457

Act of Incorporation of the AMERICAN ACADEMY OF MUSIC, ... *Philadelphia.* 1857. 8vo, pp. 15. 61458

Also: Charter and Prospectus of the Opera House, or American Academy of Music. *Philadelphia.* 1852. 8vo, pp. 16.—Fourteenth Annual Report of the American Academy of Music ... . *Philadelphia.* 1867. 8vo, pp. 7.—To the Building Committee ... of the ... Academy ... . *Philadelphia.* 1854. 8vo, pp. 8.

The Annual Report of the AMERICAN EMIGRANTS' FRIEND SOCIETY, for ... 1852. ... *Philadelphia.* 1852. 8vo, pp. 6. Continued. 61459

The First Annual Report of the ... AMERICAN FEMALE MEDICAL EDUCATION SOCIETY ... . *Philadelphia.* 1854. 8vo, pp. 8.

Reception of the AMERICAN MEDICAL ASSOCIATION ... Philadelphia, May 2, 1855. *Philadelphia.* 1855. 8vo, pp. 11.

Constitution and By-Laws of the AMERICUS CLUB. Incorporated ... 1869. *Philadelphia.* 1870. 12mo, pp. 36. 61462

The Amicable Fire Company are requested to meet at the Cross Keys ... this Evening. [n. p. n. d.] 4to, 1 leaf. 61463

Dated Philadelphia, Jan. 26, 1778. Fifty copies printed by J. Humphreys.

An die Deutschen, vornemlich die zum Wählen berechtigten, in Philadelphia- Bucks- und Berks Caunty. ... [Colophon:] *Philadelphia, Gedruckt bey Henrich Miller* ... . [1765.] Folio, pp. (2).

An election circular, printed about October 1, 1765.

An | Die Freyhalter | und Einwohner | der | Stadt und County | Philadelphia, deutscher Nation. | [n. p.:] *Gedruckt im Jahr* 1764. 4to, 2 leaves. P. 61465

Andrews & Co.'s Stranger's Guide in ... Philadelphia. ... *Philadelphia.* 1851. Square 16mo, pp. (2), 60, (4). 61466

Constitution ... of the ANGLO-AMERICAN BENEFICIAL SOCIETY ... . Incorporated 1854. ... [n. p.] 1859. Square 12mo, pp. 23. 61467

Answers of the Committee ... of "The President, ... and Company for erecting a permanent Bridge over the ... Schuylkill at ... Philadelphia," to the Questions propounded by the Committee of Councils ... . *Philadelphia.* 1833. 12mo, pp. 12.

The Antient Testimony of the ... Quakers, Reviv'd. By the Order and Approbation of the Yearly Meeting ... . *Philadelphia: Printed by Andrew Bradford.* 1723. 16mo, pp. 48. H.S.P. 61469

An Appeal to the Citizens of Philadelphia, for means to Purchase a Lot ... for the Howard Institution for Discharged Female Prisoners. *Philadelphia.* 1858. 16mo, pp. 14, (2). 61470

An Appeal to the Citizens of Philadelphia, in behalf of Domestic Missions ... . [n. p.:] *John Young, Printer.* 1824. 8vo, pp. 16. 61471

An Appeal to the Citizens of ... Philadelphia against the City Councils. [n. p. 1840.] 8vo, pp. 8. 61472

Relates to Girard's Will.

An Appeal to the Freemen, Friends of Liberty and the Rights of Man, in ... Philadelphia. [n. p. n. d.] 8vo, pp. 4. 61473

Appeal to the Public. [n. p. n. d.] 8vo, pp. 8. 61474

On behalf of the Pennsylvania Hospital, dated 10th mo. 31, 1864.

Address of the Managers of the APPRENTICES' LIBRARY COMPANY; ... *Philadelphia.* 1838. 12mo, pp. 12. 61475

Also: Annual Report, ... of the Apprentices Library Company ... . *Philadelphia.* 1831. 8vo, pp. 7, (1.) — Catalogue of Books ... . *Philadelphia.* 1838. 16mo, pp. 126. + *Philadelphia.* 1842. 16mo, pp. 135. + *Philadelphia.* 1845. 16mo, pp. 46. + *Philadelphia.* 1850. 16mo, pp. 159, 23. + [*Ibid.*] 1854. 8vo, pp. 176. + [*Ibid.*] 1863. 16mo, pp. 176. — Charter ... of the ... Company ... . *Philadelphia.* 1856. 16mo, pp. 15. — An Historical Sketch of the ... Company ... . *Philadelphia.* 1869. 24mo, pp. 12. — Report of the Managers of the ... Company ... March 12, 1823 ... . *Philadelphia: Jesper Harding, Printer.* 1823. 12mo, pp. 12.

The Arcade Hotel Guide, ... Philadelphia ... . *Philadelphia.* 1856. 24mo, pp. 28. + [*Ibid.*] 1856. 24mo, pp. 34. + [*Ibid.*] 1857. 16mo, pp. 34. 61476

Charter and By-Laws of the ARCH STREET PRESBYTERIAN CHURCH ... . *Philadelphia.* 1850. 12mo, pp. 22. + [*Ibid.*] 1859. 12mo, pp. 22. 61477

Also: Manual of the Arch Street Presbyterian Church ... . *Philadelphia.* 1860. 12mo, pp. 56. — Treasurer's Statement ... for 1859. ... *Philadelphia.* 1860. 8vo, pp. 13.

Report of the Committee ... to investigate the local causes of Cholera in the ARCH STREET PRISON, in ... Philadelphia ... . *Harrisburg.* 1833. 8vo, pp. 21. 61478

Arrangement of the Music at the Funeral Solemnities in Honor of Gen. Washington, Philadelphia, Dec. 26, 1799. [n. p. 1799.] 8vo, pp. 6. 61479

Transactions of the ART UNION of Philadelphia. For ... 1848. *Philadelphia.* 1848. 8vo, pp. 64. Continued. 61480

Also: Catalogue. Philadelphia Art Union. [n. p. 1849.] 8vo, pp. 4.

Articles of Agreement &c. for Raising a Sum of Money, to purchase A Lot of Ground, and Erecting thereon A Church (Since known by the name of St. Paul's Church) In ... Philadelphia. ... *Philadelphia: John Ormrod.* 1798. 8vo, pp. 16.

Articles of Association "for carrying on the Linen Manufactory" in Philadelphia. [n. p. 1765.] Folio, pp. 2. P. 61482

Articles of Faith and Plan of Church Government, Composed and Adopted by the Churches Believing in the Salvation of All Men, Met in Philadelphia, May 25th, 1790. *Philadelphia.* 1790. 8vo. 61483

Artists' Fund Society of Philadelphia. Catalogue of the First Exhibition. 1835. ... *Philadelphia.* [1835.] 8vo, pp. 12.

Articles, or By-Laws, for the Government of the ASSOCIATED INDEPENDENT Philadelphia Troop of Volunteer Greens, Originally settled ... July, 1794 ... . *Philadelphia: Printed by Henry Tuckniss.* 1798. 8vo, pp. 8, (2). 61485

Constitution and By-Laws of the ASSOCIATED MEMBERS OF THE BAR of Philadelphia. *Philadelphia: Printed ... by T. S. Manning.* 1821. 8vo, pp. 16. 61486

Proceedings of the ASSOCIATION FOR ESTABLISHING a School for the Education of the Blind in Philadelphia and Pennsylvania, under J. R. Friedlander. *Philadelphia.* [1833.] 8vo. 61487

First Report of the ASSOCIATION FOR THE CARE of Colored Orphans ... . *Philadelphia.* 1836. 8vo, pp. 44. Continued.

A Catalogue of Books, Belonging to the ASSOCIATION LIBRARY COMPANY of Philadelphia: ... *Philadelphia: Printed by William Bradford* ... . M.DCC.LXV. 8vo, pp. 68. 61489

The First Annual Report of the Executive Board of the ASSOCIATION OF FRIENDS at Philadelphia and Vicinity, for the Relief of Colored Freedmen. Read at the Annual Meeting ... the 18th of 4th month, 1864. *Birmingham: White & Pike.* [1864.] 8vo, pp. 39. 61490

At a Council held at Philadelphia, May 17th. 1742. [*Philadelphia: B. Franklin.* 1742.] Folio, pp. 12. H.S.P. 61491

At a General Meeting of the Citizens of Philadelphia, and Parts adjacent, at the State-House Yard in this City, on ... 25th of May 1779, General Roberdeau was unanimously requested to take the Chair; who introduced the Business with the following address: ... . *Philadelphia: Printed by Francis Bailey.* [1779.] Folio, 1 leaf. 61492

In regard to appointing a committee to regulate the price of provisions, etc.

At a Meeting of a Number of the Citizens of Philadelphia, ... November the 2d, Samuel Howell, Chairman, Jonathan B. Smith, Secretary, It was unanimously Resolved, to publish the following Address to the Inhabitants of ... Philadelphia. [n. p. 1776.] 4to, 1 leaf. 61493

Protest against the creation of the Council of Censors.

At a Sub-Committee for managing the Donation Fund, containing a Letter from the Trustees of the Negro School in Philadelphia, America, relating to the Negro School. [n. p. n. d.] Folio, 1 leaf. 61494

Dated, London, 30th of 5th month, and 1st of 6th month, 1787.

At a Yearly Meeting at Philadelphia ... . [n. p. 1794.] Folio, 1 leaf. 61495

Minutes relating to the establishment of a boarding-school.

Charter and By-Laws of the ATHENÆUM ... . *Philadelphia: Printed by W. Fry.* 1817. 8vo, pp. 35. + *Philadelphia: Printed by S. Roberts.* 1820. 8vo, pp. 80. 61496

Also: Thirty-Second Annual Report of the Athenæum ... with the Report of the Architect and the Address of ... President, at the laying of the Corner Stone of the New Hall ... 1845. *Philadelphia: John C. Clark, Printer.* 1847. 8vo, pp. 24. Plate. Continued. — Annual Report of the Directors ... . *Philadelphia.* [1856.] 8vo pp. 16.

Authentic Historical Memoir. *See* [Milnor (Wm.)], 49133.

A | Confession | of | Faith, | ... | Adopted by the BAPTIST ASSOCIATION | ... at Philadelphia, Sept 25. 1742. | The Sixth Edition. | To which are added, | Two Articles viz. Of Imposition of Hands,

| and Singing of Psalms in Publick Worship. | Also | A Short Treatise of Church Discipline. | ... | *Philadelphia: Printed by B. Franklin.* | M,DCC,XLIII. | 16mo, pp. 112, (2), 62. + The Seventh Edition. *Philadelphia: Printed by John Dunlap* ... . M,DCC,-LXXIII. 12mo, pp. vii, 56, (2), 31. 61497

Also: The Association Letter. [n. p. 1766.] Folio, pp. (2).—Minutes of the Baptist Association held in Philadelphia, October the 12th, 13th, 14th, 1774. [n. p. n. d.] 4to, pp. 11. Continued. *See also* Philadelphia Baptist Association, No. 61962.

Proceedings of the BAPTIST CONVENTION for Missionary Purposes; held at Philadelphia, in May, 1814. *Philadelphia.* 1814. 8vo, pp. 43. 61498

The | Bill | For the better raising | of Money on the In-| habitants of Phila-| delphia for Publick | Uses, and for repeal-| ing a former Act | made to like Purpo-| ses; | Together with the Governor's | Reasons for not Passing the same. | [*Philadelphia:*] *Printed* [*by B. Franklin*] 1739. | Folio, pp. (2), 16. H.S.P. 61499

A | Bill | For the better Regulating the | Nightly Watch | Within the City of Philadelphia, and | for raising Money on the Inhabitants | of the said City, for defraying the | necessary Expences thereof. | *Philadelphia:* | *Printed by B. Franklin*, M,DCC,XLIII. | Folio, pp. 11. H.S.P. 61500

Biographies of ... Merchants. *See* [Winslow (S. N.)]

Memorial of the BOARD OF CONTROLLERS of Public Schools of ... Philadelphia, for such a modification of the late Act of Assembly, ... as will restore the Jurisdiction ... of School Directors. ... *Philadelphia.* 1854. 8vo, pp. 14. 61501

Also: Report of the Committee of the Board of Controllers to distribute the Appropriation for Night Schools in the First School District of Pennsylvania, for ... 1855. *Philadelphia.* 1855. 8vo, pp. 7.—Report of the Committee on Revision of Studies, with the graded Course of Instruction, approved March 10th, 1868, by the Board of Controllers ... . *Philadelphia.* 1868. 8vo, pp. 86. *See also* Controllers of the Public Schools, *infra.*

By-Laws of the BOARD OF DIRECTORS of the Public Schools for the First Section of the First School District ... . *Philadelphia.* 1835. 8vo, pp. 8. + [*Ibid.*] 1839. 8vo. + 1848. [n. p. n. d.] 8vo, pp. 6. + 1850. [n. p. n. d.] 8vo, pp. 7.

Also: By-Laws of the Board of Directors ... for the Third Section, Philadelphia ... *Philadelphia.* 1859. 12mo, pp. 23.—Rules for the ... Grammar, Secondary, and Primary Schools ... . Revised and re-adopted ... June 5, 1843. *Philadelphia.* 1843. 8vo, pp. 24. + [*Ibid.*] 1848. 8vo, pp. 32. + 1850. 8vo, pp. 27.

Rules for the Government of the BOARD OF GUARDIANS, its Officers, Business and Affairs; and for regulating ... the Alms-House, Hospital, and House of Employment. ... *Philadelphia: William Brown, Printer.* 1835. 8vo, pp. 64, ii. + *Philadelphia: J. Perry, Printer.* 1844. 8vo, pp. 74. BA. 61503

Also: Report of the Committee appointed by the Board of Guardians of the Poor . of Philadelphia, to visit the cities of Baltimore, New York, Providence, Boston, and Salem. ... *Philadelphia: Printed by Samuel Parker,* ... 1827. 8vo, pp. 38.—Report of a Committee appointed by the Guardians for the Relief ... of the Poor ... to visit the Almshouses of Baltimore, New York, Boston, and Salem, November, 1833. *Philadelphia: Printed by Wm. F. Geddes,* ... 1834. 8vo, pp. 52.

Report of the BOARD OF HEALTH of Philadelphia, for 1860. *Philadelphia.* 1861. 8vo, pp. 81. Continued annually. 61504

Also: Report of the Sanitary Committee of the Board of Health upon ... Slaughter Houses and Soap Boiling Establishments in Cities ... . August 22, 1854. *Philadelphia.* 1854. 8vo, pp. 15.—Sanitary and Preventive Measures, or what may be done by the Public in anticipation of the Cholera. By the Sanitary Committee of the Board of Health ... . *Philadelphia.* 1866. 12mo, pp. 12.

Board of Trade. *See* Philadelphia Board of Trade, *infra.*

Charter Articles and Bye Laws, of the BRICKLAYERS CORPORATION. Founded ... 1790. Incorporated ... 1797. *Northern Liberties: Printed by B. Scheffler & Co.* M,DCC,LXXXXVII. 12mo, pp. 23. 61505

Bridge Documents, submitted to the Consideration of those who have not before had an Opportunity of investigating the Subject to which they refer. *Philadelphia.* 1821. 8vo, pp. 16.

A Brief Sketch of the Efforts. *See* Vol. IX., No. 34622.

A Brief Sketch of the Origin and Present State of ... Philadelphia. *Philadelphia: Printed by J. H. Oswald.* 1804. 12mo, pp. 10. BA. + *Philadelphia: Printed by Joseph Rakestraw.* 1805. 18mo, pp. 18. 61507

Manual of the BROAD STREET BAPTIST CHURCH, Philadelphia. *Philadelphia.* 1848. 16mo. 61508

Also: Report of the ... Trustees ... Jan. 30, 1854. *Philadelphia* 1854. 8vo.

Calculation, shewing in what time a permanent bridge over the river Schuylkill, ... may be built ... . [*Philadelphia: Z. Poulson, jun.* 1798.] Folio, pp. 3. 61509

Calendrier de Philadelphie, ou le Moraliste Américain, pour tous les jours de l'année. *A Philadelphie* [*Paris*]. 1777. 18mo.

+ Édition augmentée de l'auis de ceux qui veulent passer en Amérique. *A Philadelphie, pour la présente année* [*Paris*, 1785?] 18mo, pp. (12), 15, xli, 118. 61510

Calendrier de Philadelphie, en Pensylvanie. *A Philadelphie.* [*Paris.*] M.DCC.LXXIX. 18mo, pp. xli, 118. c. 61511

By Jacques Barbeu-Dubourg. Contains a description of Philadelphia and of Pennsylvania, with several burlesque poems on Burgoyne's defeat, and highly curious and liberal maxims, composed in the interest of American liberty, under date of each day in the year. For another edition, *see* Vol. I., No. 3335.

Call for a Public Meeting. [Dated, Philadelphia, July 12, 1770.] 1 leaf of 7 lines. 61512

Call for a Public Meeting to instruct the Representatives. [Dated, Philadelphia, July 30, 1768.] Folio, 1 leaf.—Call for a Non-Importation Meeting of Tradesmen, Artificers, &c., of Philadelphia. [Dated, 23d May, 1770.] Folio, 1 leaf.—Call for a Public Meeting. [Dated, Philadelphia, Sept. 27, 1770.] Folio, 1 leaf.—Call for a Public Meeting of Manufacturers and Mechanics. [Dated, Philadelphia, June 8, 1774.] Folio, 1 leaf.

A Calm Address to the Citizens and Voters of Philadelphia. [n. p. n. d.] 8vo, pp. 8. 61513

Calm Address to the Citizens of Philadelphia. [n. p. 1833?] 8vo, pp. 3. 61514

Candid Statement of Facts, relative to the Concert, ... in Grace Church, December 21st, 1835. [n. p. n. d.] 12mo, pp. 12. 61515

A Candid Statement respecting The Philadelphia County Ticket. [n. p. n. d.] 8vo, pp. 32. + [Another Edition. n. p. 1838.] 8vo, pp. 63. 61516

Relates to the election for Governor.

A Card. ... Philadelphia, December 2, 1773. [n. p. n. d.] 12mo, 1 page. P. 61517

"To Messieurs James and Drinker," consignees of the tea-ship.

An Act to incorporate the CARPENTERS' COMPANY of ... Philadelphia; ... . *Philadelphia.* 1857. 8vo, pp. 21, 57. + [*Ibid.*] 1866. 8vo, pp. 153. 61518

Catalogue des Livres Qui se trouvent chez Boinod & Gaillard. ... *Philadelphie.* MDCCLXXXIV. 8vo, pp. (5), 117. H.S.P. 61519

A Catalogue of a large Collection of New and Old Books, ... Now for Sale at ... Bell's Book-Store ... . *Philadelphia: Printed by Robert Bell.* M.DCC.LXXXIII. 8vo, pp. 88. 61520

A Catalogue of Books published by the Philadelphia Company of Printers and Booksellers. *Philadelphia.* 1794. 12mo, pp. 24.

A Catalogue of choice and valuable Books, consisting of near 600 Volumes, ... to be sold, for ready money only, by Benj. Franklin, ... beginning April 11, 1744. [*Philadelphia: B. Franklin.* 1744.] 16mo, pp. 16. 61522

Catalogue of Drugs, Chymical and Galenical Preparations, Shop Furniture, Patent Medicines, and Surgeons' Instruments, sold by John Day, and Co. Druggists and Chymists, in Second-Street, Philadelphia. *Philadelphia: Printed by John Dunlap* ... . M. DCC. LXXI. 8vo, pp. 31. 61523

Catalogue of the Books belonging to the Library of the Three Monthly Meetings of Friends of Philadelphia. To which is prefixed a Brief Account of the Institution, with the Rules and Regulations. *Philadelphia.* 1813. 12mo, pp. 117. 61524

For the "Brief Account," *see* Smith's Catalogue of Friends' Books," I. 385. Also: Catalogue of the ... Library of the Four Monthly Meetings of Friends of Philadelphia. ... *Philadelphia.* 1831. 12mo. + *Philadelphia: Kite & Walton.* 1853. 12mo, pp. 350

Catalogue of the Exhibition of a Private Collection of Works of Art, for the benefit of the United States Christian Commission, held at ... Philadelphia. ... [n. p.] 1864. 8vo, pp. 24.

Catalogue of the National Portraits in Independence Hall ... . *Philadelphia.* 1855. 8vo, pp. 24. Plate. + [*Ibid.*] 1856. 8vo, pp. 24. 61526

Causes of the Kensington Riots Explained. *See* Pennsylvanian, *p. 'don*, No. 60790.

... Celebration of the Seventy-Fourth Anniversary of the Signing of the Constitution of the United States ... . Philadelphia, September 17th, 1861. *Philadelphia.* 1861. 8vo, pp. 32.

Constitution and By-Laws of the CENTRAL DEMOCRATIC CLUB, organized ... 1863. *Philadelphia.* 1863. 8vo, pp. 23.

Catalogue of the CENTRAL HIGH SCHOOL of Philadelphia. Eighteenth Term. ... *Philadelphia.* 1847. 8vo, pp. 18. Cont'd.

Also: A General Catalogue of the Central High School ... . *Philadelphia.* 1862. 8vo, pp. 134. Plate.—Reorganization of the Central High-School ... . *Philadelphia.* 1839. 8vo, pp. 12.—Report ... by the Board of Controllers ... of Philadelphia. ... 1862. *Philadelphia.* 1862. 8vo, pp. 16.—Reports of the Committee on Central High School ... . *Philadelphia.* 1866. 8vo, pp. 16, 251, (1).

Ceremonies on the Completion of the Monument, to the Memory of Washington and Lafayette, in the Monument Cemetery of Philadelphia. ... [n. p.] 1869. 8vo, pp. 14. 2 Plates.

Chamber of Commerce. *See* Philadelphia Chamber of Commerce, *infra*.

The Charge. *See* [Logan (J.)], Vol. x., Nos. 41793–94.

First Report of the ... CHARITY HOSPITAL of Philadelphia. *Philadelphia*. 1858. 8vo. 61531

The Chestnut and Walnut Street Railway. [n. p. n. d.] 8vo, pp. 94. 61532

Eighth Annual Report of the ... CHESTNUT HILL Railroad Company. *Germantown*. 1862. 8vo, pp. 6, (5). Continued.

Chestnut Street Business Directory. *Philadelphia*. [n. d.] 12mo, pp. 58. 61533

Charter and By-Laws of CHRIST CHURCH, founded in 1695. *Philadelphia*. 1851. 8vo. P. 61534

Also: Charter of Christ Church, ... and St. Peter's Church, ... Philadelphia ... . *Philadelphia: C. Alexander, Printer*. 1832. 8vo, pp. 26.

Christ Church Hospital. Extracts from the Will of the Founder, Dr. John Kearsley, Acts of Assembly, By-Laws, &c. *Philadelphia*. 1850. 8vo. 61535

Also: ... Proceedings on ... Laying the Corner-Stone of the New Hospital in Belmont, Philadelphia, including the Addresses ... . *Philadelphia*. 1856. 8vo, pp. 23.

The Laying of the Corner-Stone of the CHURCH OF THE COVENANT, in ... Philadelphia. ... *Philadelphia*. 1861. 24mo, pp. 24. 61536

To the Legal Voters of the CHURCH OF THE EPIPHANY. [n. p. 1856.] 8vo, pp. 8, (1). 61537

Also: A Statement to the Congregation of the Church of the Epiphany, ... of Facts bearing on the action of the Vestry in requesting the Resignation of the Rector. Second Edition ... . *Philadelphia*. 1856. 8vo, pp. 66.

Constitution, ... of the CHURCH OF THE MESSIAH, ... with a Sketch of the Origin of the Society ... . *Philadelphia*. 1852. 18mo, pp. 18. 61538

Circular Letter No. I. To the Republican Committee of Correspondence. [Dated Philadelphia, June 14, 1817.] 8vo, pp. 7. + No. IV. [n. p. 1817?] 8vo, pp. 14. + No. V. pp. 10.

Circular of the Native Americans of Philadelphia to the Voters of the City. [n. p. 1845.] 4to, 2 leaves. 61540

The Citizens Hand Book for Philadelphia. ... Compiled ... by William White Smith. *Philadelphia.* [1867.] 18mo, pp. 70.

City Characters. *See* Vol. IV., No. 13159.

Annual Report of the CITY COMMISSIONERS, For ... 1837. [n. p. 1838.] 8vo, pp. iv, 52. Continued. 61542

Also: Quarterly Report of the City Commissioners, ... April 1st, to June 30th, 1837. [n. p. n. d.] 8vo, pp. 19. Continued.—Statement of the Expenditures of the City Commissioners, for ... 1817. ... *Philadelphia.* 1818. Folio, pp. 19. Continued to 1836.

City of Philadelphia. | By the Mayor, Recorder, and Aldermen, and the | Commissioners for paving and cleaning the Streets, &c. [*Philadelphia: Franklin & Hall.* 1765.] Folio, 1 leaf. P.

Notice that "A Scavenger" had been appointed, and extracts from the act of Assembly.

City Ordinance on cleaning the Streets of Philadelphia, March, 1765. *Philadelphia.* 1765. Folio. 61544

Opinion of the CITY SOLICITOR on the Appointment of the Committees ... . *Philadelphia.* 1856. 8vo, pp. 14. 61545

Account of the Commencement in the COLLEGE OF PHILADELPHIA, May 17, 1775. [n. p. n. d.] 8vo, pp. 15. 61546

The Plan of a Performance of Solemn Music, to be sung in the College of Philadelphia. [n. p.] 1765. 8vo. 61547

For commencement "Exercises," *see* Vol. VI., Nos. 23387–9, *add* Continued.

Facts and Observations relative to the Nature and Origin of the Pestilential Fever, which prevailed in this City, in 1793, 1797, and 1798. By the COLLEGE OF PHYSICIANS of Philadelphia. *Philadelphia: Thomas Dobson.* 1798. 8vo, pp. 52. + *London: James Phillips & Son.* 1799. 8vo, pp. 40. 61548

Also: Additional Facts and Observations relative to the ... Pestilential Fever. ... *Philadelphia: Printed by A. Bartram, for Thomas Dobson.* 1806. 8vo, pp. (4), 99.—The Charter, Constitution, and By-Laws of the College ... . *Philadelphia.* 1790. 12mo, pp. 15. + [*Ibid.*] 1818. 8vo, pp. 76. + [*Ibid.*] 1834. 8vo.—Proceedings of the College ... relative to the prevention of ... Contagious Diseases. *Philadelphia: Printed by Thomas Dobson.* 1798. 8vo, pp. (4), 37.—Report of the College ... to the Board of Health, on Epidemic Cholera. *Philadelphia.* 1832. 8vo, pp. 36.—Transactions of the College ... . Vol. I. Part I. ... *Philadelphia.* 1793. 8vo, pp. xxxi, 254. Continued.

The Committee appointed to examine into the title of the Corporation to the north east public square, ... and whether any ... encroachments have been made thereupon, Report ... . [n. p. At top of sheet:] *Printed by Zachariah Poulson, Junior, February* 22, 1797. Folio, 1 leaf. H.S.P. 61549

Relates to the use of part of Franklin Square as a burying-ground.

Committee Chamber, Philadelphia, May 18, 1776. [n. p. n. d.] 4to, 1 leaf. 61550

Notice of a public meeting at the state house. *See also* our Vol. IV., No. 1499.

The Committee of Ways and Means ... . [n. p. 1807?] 8vo, pp. 23. 61551

Common Council Documents. New City Buildings. 1860. *Philadelphia.* 1860. 8vo, pp. (2), 85, (1). 61552

Minutes of the Common Council of ... Philadelphia. 1704 to 1776. ... *Philadelphia: Crissy & Markley, Printers.* 1847. 8vo, pp. 811. 61553

Also: Minutes of the Common Council ... for 1835–6. ... *Philadelphia.* 1836. 8vo, pp. (2), 246. Continued.—Report of the Committee of Common Council, on the City Debts and Expenditures, and on City Credits and Resources. [n. p. 1798.] Folio, pp. 12.—Rules for the Government of the Common Council ... . *Philadelphia.* 1835. 8vo, pp. 8.

Communication from a Committee of the Several Banks of ... Philadelphia, exhibiting their condition and inability to meet the requirements of their charters ... . *Harrisburg.* 1840. 8vo, pp. 7

Communication from the Select and Common Councils of ... Philadelphia, in relation to Independence Hall. [*Harrisburg.* 1852.] 8vo, pp. 4. 61555

Communication to the Sectional Boards from the Committee on the Equalization of the Salaries of Teachers, ... June 24, 1848. *Philadelphia.* 1848. 8vo, pp. 24. 61556

A Confession of Faith put forth by the Elders and Brethren of many Congregations of Christians. *Philadelphia.* 1798. 16mo. 61557

Considerations addressed to the Members of the Yearly Meeting of Friends, of Philadelphia. ... *Philadelphia: John Pennington.* 1846. 8vo, pp. 86. 61558

For another edition, *see* Vol. IV., No. 15938. This elicited: An Appeal ... . Commended to the Readers of ... "Considerations addressed to the Members of the Yearly

Meeting of Friends, of Philadelphia." ... *Philadelphia: C. Sherman, Printer.* 1846. 8vo, pp. 16.

The Constitution and Ordinances of ... Philadelphia. *Philadelphia: Printed by Hall & Sellers.* MDCCXC. 12mo, pp. xxxii, 87.

Constitution of the Democratic Association ... . [n. p. 1844.] Folio, 2 leaves. 61560

By-Laws and ... Resolutions of the CONTROLLERS of the Public Schools of the First School District of Pennsylvania. *Philadelphia.* 1852. 8vo, pp. 44. + *Philadelphia.* 1864. 8vo, pp. 23. 61561

Also: First Annual Report of the Controllers ... with their accounts. Also an abstract of the Law of March 6th, 1818, providing for the Public Education ... . *Philadelphia.* 1819. 8vo, pp. 16. Continued.—Report to the Controllers ... on the ... Central High-School of Philadelphia ... . [n. p. 1840.] 8vo, pp. 52, folded leaf. —Rules and Regulations made by the Controllers ... . *Philadelphia.* 1819. Folio, 1 leaf. *See also* Board of Controllers, *supra.*

First Report of the Managers of the COOPER SHOP SOLDIERS' HOME ... . *Philadelphia.* 1865. 8vo, pp. 29, (1). Continued.

Copies of Sundry Petitions, &c. presented by Isaac Austin, setting forth His Claim to the New Ferry, in ... Philadelphia. As also, Copies of Sundry Petitions, &c. from George A. Baker, drawn forth In Consequence of the Claim of said Isaac Austin. *Philadelphia: Printed by Francis Bailey* ... . MDCCLXXXIV. 8vo, pp. 35. P. 61563

Relates to tory estates, the university, and private claims.

Copy of a Letter addressed to each Member of Congress by the Delegates from the Committee appointed at a meeting of the Merchants of Philadelphia. [n. p. 1824.] 8vo, pp. 8. 61564

A Copy of the Acts ... passed by the ... Borough of West Philadelphia. ... *Philadelphia.* 1837. 8vo, pp. 39. 61565

Correspondence ... with the Schuylkill Navigation Company, in relation to The Fair Mount Water Works ... . *Philadelphia.* 1833. 8vo, pp. 47. 61566

A Council held at Philadelphia. *See* Vol. IX., No. 34660.

Daguerreotype Sketches of the Members of First Common Council, after Consolidation ... . By [Thos. M. Coleman] a Reporter for Common Council. *Philadelphia: W. H. Sickels, Printer.* 1855. 8vo, pp. 148. 61567

... The Deed of Settlement of the Society for insuring of Houses, in and near Philadelphia. [*B. Franklin and D. Hall.* 1751?] 4to, pp. 8. P. 61568

See also Philadelphia Contributionship, *infra*.

An Act to Incorporate the DELAWARE AND SCHUYLKILL BASIN COMPANY in ... Philadelphia, March 9, 1855. *Philadelphia.* 1855. 8vo, pp. 18. 61569

The Delinquent Tax Bill. Its History, Passage and Provisions. [n. p. 1870.] 8vo, pp. 8. 61570

The Democratic Celebration in Independence Square, on the Fourth of July, 1859. *Philadelphia.* 1859. 8vo, pp. 16.

Address of the DEMOCRATIC HICKORY CLUB ... of Philadelphia, recommending Martin Van Buren ... [n. p. 1844.] 8vo, pp. 16. 61572

Also: Resolutions of the Democratic Hickory Club of Philadelphia, relative to the nomination of Van Buren. [n. p. 1844.] Folio, 1 leaf.

The Democratic Medley, or Sayings and Doings, with the History of One Day, to which is added the Whig's Light-House, and a Trip through the Custom-House & Post Office. Calculated for the Meredian of Philadelphia ... . *Philadelphia.* [1840.] 12mo, pp. 34. 61573

Principles, Articles, and Regulations, agreed upon by the members of the DEMOCRATIC SOCIETY in Philadelphia, May 30th, 1793. *Philadelphia: E. Oswald.* M,DCC,XCIII. 8vo, pp. 8.

Two Addresses of the Democratic Society ... of Philadelphia, to their Democratic Brethren. ... *Philadelphia: John Binns.* 1811. 8vo, pp. 19. 61575

Address of the DEMOCRATIC WHIG ASSOCIATION of ... Philadelphia, to the People of Pennsylvania. April, 1839. *Philadelphia.* 1839. 12mo, pp. (2), 26, Facts for the People, 16, (2).

Department of Arms and Trophies, Great Central Fair. Catalogue of the Museum of Flags, Trophies, and Relics, relating to the Revolution, War of 1812, Mexican War, and the Present Rebellion, ... to be exhibited at Philadelphia, June 7th, 1864, ... for the Benefit of the U. S. Sanitary Commission. *Philadelphia: Crissy & Markley.* 1864. 8vo, pp. 32. 61577

See also Vol. v., No. 19617.

Description of the New Ledger Building, ... Philadelphia. ... *Philadelphia.* 1867. 8vo, pp. 32. 61578

A Descriptive Sketch of Philadelphia, for 1832, given in a letter from an old Printer. [n. p. n. d.] 8vo, pp. 12. 61579

Dessert to the True American, Newspaper. June, 1798, to January, 1799. [n. p. n. d.] 4to. 61580

Devises, Bequests, and Grants to the Corporation. *Philadelphia.* 1832. 8vo. B. 61581

Dialogue, &c. For the Commencement in the College of Philadelphia, May 30th, 1765. [n. p. 1765.] 12mo, pp. 4.

Digest in force January 1, 1856. Compiled and edited under authority of the City Councils by William Duane, William B. Hood and Leonard Myers. *Philadelphia.* 1856. 8vo. 61583

A Digest of Laws relating to ... Philadelphia, from its Territorial Extension, ... February 2d, 1854, until the close of the Extra Session of the Legislature in 1861. ... *Philadelphia: King & Baird.* 1861. 8vo, pp. (2), xiv, 125. 61584

A Digest of Laws relating to ... Philadelphia, from ... 1854, until ... 1865. With an appendix ... . *Philadelphia: King & Baird.* 1865. 8vo, pp. xiv, 172. 61585

A Digest of Laws relating to ... Philadelphia, from ... 1854, until ... 1866. ... Prepared by David W. Sellers. 1866. *Philadelphia: King & Baird.* 1867. 8vo, pp. xv, 208, (2), 178.

A Digest of the Acts of Assembly, and the Ordinances of the ... Incorporated District of the Northern Liberties; ... By John Miles. ... *Philadelphia: Printed by Joseph Rakestraw.* 1830. 8vo, pp. 220. 61587

A Digest of the Acts of Assembly, and the Ordinances, ... of the Kensington District ... . *Philadelphia: Joseph Rakestraw.* 1832. 8vo, pp. (2), 160. 61588

A Digest of the Acts of Assembly, and of the Ordinances ... of the District of Spring Garden ... . *Philadelphia: Printed by William Brown.* 1833. 8vo, pp. vii, 191. + [*Ibid.*] 1841. 8vo.

Digest of Acts of Assembly relating to the Kensington District ... . *Philadelphia: Perry, Printer.* 1844. 8vo, pp. (4), 286. + *Philadelphia: Isaac Ashmead, Printer.* 1847. 8vo, pp. vii, (1), 9–312. 61590

A Digest of the Acts of Assembly and Ordinances of the District of Moyamensing ... . [*Philadelphia:*] *Bernard J. M'Cann, Printer.* 1848. 8vo, pp. xv, (1), 9–289. 61591

A Digest of Acts of Assembly, relating to the ... Northern Liberties; ... *Philadelphia: Printed by Fayette Pierson.* 1847. 8vo, pp. 341. 61592

Digest of the Acts of Assembly relating to ... Philadelphia. ... *Philadelphia: Crissy & Markley.* 1860. 8vo, pp. 320. 61593

A Digest of the Laws ... relating to the Police of ... Philadelphia; with Some Account of the History of the Police Forces ... from ... 1682, to the present time: ... added a Copy of the Charter ... Granted by William Penn in 1701. ... *Philadelphia: Crissy & Markley.* 1851. 8vo, pp. vi, 46. 61594

A Digest of the Laws and Ordinances, relating to ... Philadelphia, in force ... 1868. *Philadelphia: King & Baird.* 1869. 8vo, pp. vi, 682. c. 61595

A Digest of the Ordinances of ... Philadelphia, and the Acts of Assembly relating thereto. By John C. Lowber and C. S. Miller. *Philadelphia.* 1822. 8vo. + Digest ... By C. S. Miller. [*Ibid.*] 1828. 8vo. c. + [*Ibid.*] 1834. 8vo. + [*Ibid.*] 1841. 8vo. + [*Ibid.*] 1859. 8vo. c. 61596

A Digest of the Ordinances of the Borough of Frankford ... . *Philadelphia: Joseph Metcalfe & Co.* 1836. 12mo, pp. 68.

Dinner given by the Philadelphia Bar to the Judiciary at the Continental Hotel Philadelphia January 8th 1867 *Philadelphia* MDCCCLXVII 8vo, pp. 80. 61598

Directions For Manouvres, to be Performed by the Brigade composed of the Three City Battalions, on Tuesday, the Fourteenth of November, 1775. [n. p. n. d.] Folio, 1 leaf. H.S.P.

Directory. The Philadelphia Directory, by Francis White ... . To which are annexed, A valuable, ... Table of ... Coins, ... in such order, ... as to render an exchange or comparison ... plain and easy. *Philadelphia: Printed by Young, Stewart, and M'Culloch,* ... M,DCC,LXXXV. 8vo, pp. (4), 98, (2). 61600

On page 22 will be found the following: "Franklin Benjamin, his Excellency, President of Pennsylvania, Market St."

Macpherson's Directory for the City and Suburbs of Philadelphia ... . Published October 1st, 1785, And to be Corrected and Republished Annually. Containing, an Alphabetical List of the Names and Places of Abode of the Inhabitants. *Philadelphia: Printed by Francis Bailey* ... . M,DCC,LXXXV. 8vo, pp. (4), 159.

The Philadelphia Directory. By Clement Biddle. *Philadelphia: Printed by James & Johnson* ... . M,DCC,XCI. 8vo, pp. xviii, (1), 187, (1). H.S.P. 61602

The Philadelphia Directory and Register: ... By James Hardie, A.M. *Philadelphia: T. Dobson.* 1793. 8vo, pp. xii, 234. + The Second Edition. ... *Philadelphia: Printed ... by Jacob Johnson & Co.* ... MDCCXCIV. 8vo, pp. (6), 232. Map. P. 61603

Stephens's Philadelphia Directory, For 1796; ... *Philadelphia: Printed for Thomas Stephens, ... by W. Woodward.* [n. d.] 12mo, pp. 19, (1), 286, 69. Map. B., C., P. 61604

The Philadelphia Directory, for 1797: ... By Cornelius William Stafford. [*Philadelphia:*] *Printed ... by William W. Woodward, ...* 1797. 8vo, pp. (4), 203, 76. Map. + [*Ibid.*] 1798. 8vo, pp. 166, 77, (1). + [*Ibid.*] 1799. 8vo, pp. 159, 78. + [*Ibid.*] 1800. 8vo, pp. 151, 80. + [*Ibid.*] 1801. 8vo, pp. 260, 32.

Robinson's Philadelphia Register and City Directory, for 1799: ... By James Robinson. *Philadelphia: Printed by John Bioren, ...* 1799. 12mo, pp. 16, (154), 17–50, (24). P. 61606

A copy sold at the Mickley sale, in 1878, for $30, was resold in 1880, at the Phillips sale, for $55.

The New Trade Directory, for Philad 'phia, Anno 1800 ... . To which is added an Alphabetical List of all the Streets, Alleys and Lanes ... . *Philadelphia: Printed ... by Way & Groff.* 1799. 12mo, pp. xii, 216.

The Philadelphia Directory, City and County Register, for 1802. ... By James Robinson [n. p.:] *Printed ... by William W. Woodward.* [n. d.] 12mo, pp. 279, folded leaf, xxxvi, (12). + 1803. [*Ibid.*] 12mo, pp. 285, lx, (12), Table. + 1804. [n. p.:] *Printed ... by John H. Oswald.* [n. d.] 12mo. + 1805. *Printed for the Publisher.* [n. d.] + 1806. [*Ibid.*] + 1807, '08, '09, '10, '11.

Census Directory For 1811. ... *Philadelphia: Printed by Jane Aitken.* 1811. 12mo, pp. 484, (1).

The Philadelphia Directory and Register for 1813: ... By John A. Paxton ... . [n. p.:] *B. & T. Kite.* [n. d.] 12mo.

Kite's Philadelphia Directory for 1814: ... [n. p.:] *B. & T. Kite.* [n. d.] 12mo.

The Philadelphia Directory for 1816 ... . By James Robinson. [n. p. n. d.] 12mo.

XIV. Edition. Robinson's Original Annual Directory for 1817, being an alphabetical list of more than 22,000 Merchants, Mechanicks, Traders, &c. of Philadelphia and Suburbs; ... *Printed at Whiteball* ... [n. d.] 16mo, pp. 524.

The Philadelphia Directory for 1817 ... . By Edward Dawes. ... [n. p. n. d.] 12mo, pp. (34), 467, (1).

The Philadelphia Directory and Register, for 1818: ... By John Adams Paxton, ... [n. p. n. d.] 12mo. + 1819. 12mo. + Supplement, ... for 1820. 12mo, pp. 22.

The Philadelphia Directory and Register for 1820. ... By Edward Whitely. [n. p.:] *M'Carty & Davis, Printers.* [n. d.] 12mo. + 1821. [A supplement of 31 leaves to Whitely's Directory for 1820.] + 1822. [A supplement of 37 leaves to the Directory for 1820.]

The Philadelphia Index or Directory for 1823: ... By Robert Desilver. [n. p. n. d.] 12mo.

The Philadelphia Directory for 1824: ... By Robert Desilver. [n. p. n. d.] 12mo.

The Philadelphia Directory and Stranger's Guide, for 1825; ... Thomas Wilson, Editor. *Philadelphia: Thomas Wilson, & Wm. D. Vanbaun, John Bioren, Printer.* ... 1825. 8vo, pp. (2), 160, xl.

Desilver's Philadelphia Directory and Stranger's Guide, For 1828. ... *Philadelphia: Robert Desilver* ... . 1828. 8vo. Continued to 1837.

A. M'Elroy's Philadelphia Directory, for 1837. ... Published by A. M'Elroy. *Philadelphia: Printed by Rackliff & Jones.* 1837. 8vo. Continued to 1867.

The Philadelphia Circulating Business Directory. For 1838. ... Arranged by J. R. Savage. ... *Philadelphia.* [n. d.] Imp. 8vo, pp. xv, 207.

O'Brien's Wholesale Business Intelligencer and Southern and Western Merchants' Pocket Directory ... for 1838–39. *Philadelphia: John G. O'Brien.* [n. d.] 18mo.

O'Brien's United States Advertising Circular, and ... Merchants' Directory, to ... Philadelphia, for ... 1843. ... *Philadelphia: King & Baird, Printers.* 1843. 16mo, pp. 164.

O'Brien's Philadelphia Wholesale Business Directory, for ... 1844. ... *Philadelphia: King & Baird.* 1844. 16mo. Continued to 1849.

Bywater's Philadelphia Business Directory ... for ... 1849. ... *Philadelphia: Maurice Bywater.* [n. d.] 16mo, pp. 162. Map.

Rae's Philadelphia Pictorial Directory & Panoramic Advertiser. Chestnut Street, from Second to Tenth Streets. *Julio H. Rae,* ... *Philadelphia.* 1851. Oblong 4to, pp. (66). 16 Plates.

O'Brien's Philadelphia Wholesale Business Merchants and Manufacturers' Directory and Eastern, Western & Southern Circular, for ... 1852. *Philadelphia: John G. O'Brien.* [1852.] 8vo.

Philadelphia Wholesale Merchants' and Artisans' Business Directory, for 1853. By T. Ellwood Chapman. *Philadelphia: T. E. Chapman & Co.* [1852.] 18mo.

The Philadelphia Merchants' & Manufacturers' Business Directory for 1856–7. ... Prepared ... by Griswold & Co. ... *Philadelphia.* [n. d.] 4to, pp. xvi, 402, 100. Map.

McElroy's Wholesale Business Directory, of the ... Mercantile Houses ... 1857. *Philadelphia: H. B. Ashmead.* [1857.] 8vo. + 1859. [*Ibid.*] 8vo.

Philadelphia Complete Directory for 1857. *Philadelphia: William F. Bartlett & Co.* [n. d.] 8vo.

Twitt's Directory of Prominent Business Men ... . Published Semi-Annually. ... [n. p.] 1857. 4to, pp. (5), 60.

Boyd's Philadelphia City Business Directory, ... 1858. Compiled by Wm. H. Boyd. ... *Philadelphia: T. K. Collins, Jr.* [n. d.] 12mo, pp. 360. Continued to 1884.

Cohen's ... Directory ... for 1860. *Philadelphia: Hamelin & Co.* ... [n. d.] 8vo. Map.

E. M. Cross & Co.'s Philadelphia City Business Directory, 1863–64. Compiled by Henry R. Hellier. *Philadelphia: E. M. Cross & Co.* [1863.] 16mo, pp. 328.

McElroy and Co.'s City Business Directory, ... 1867–68. *Philadelphia: McElroy & Co.* 1868. 16mo, pp. 350.

Gopsill's Philadelphia City and Business Directory for 1867–8. Compiled by Isaac Costa. *Philadelphia: James Gopsill.* 1867. 8vo, pp. 1690, cxxviii. Map. Continued to 1884.

Hotel Rooms Business Directory of the leading ... Business Houses ... for 1870. *Philadelphia: J. Berr.* 1870. 16mo.

A Disertation [*sic*] on the Laws of Excise, in answer to Publicus. [*Philadelphia: J. Dunlap.* 1773.] Folio. 61607

The Dorcas Society of the Tenth Presbyterian Church, Philadelphia. *Philadelphia.* 1861. 16mo, pp. 19. 61608

Preamble and Constitution of the DYOTTVILLE APPRENTICES' LIBRARY COMPANY. To which is added the Rules and Regulations of the Glass Factory, with the Report of the Committee ... to investigate the Internal Regulations of the place. *Philadelphia.* 1834. 32mo, pp. 27. 61609

Earnest Call, occasioned by the Alarming Pestilential Contagion, to the Inhabitants of Philadelphia. *Philadelphia: Jones, Hoff & Derrick.* 1793. 12mo, pp. 36. P. 61610

Education of Idiots. An Appeal to the Citizens of Philadelphia. ... *Philadelphia.* 1853. 8vo, pp. 8. 61611

The Election, a Medley, Humbly Inscribed to Squire Lilliput, Professor of Scurrility. [n. p. n. d.] Large folio, 1 leaf.

Engraved on copper, with a view of the election at the top. This is different from the following.

The Election. Humbly Inscribed to the Saturday-Night Club, in Lodge Alley. [n. p. 1765.] Folio, 1 leaf. H.S.P. 61613

Corrected title of our No. 22109, Vol. VI. One hundred and thirty-two lines of poetry, and an advertisement of twenty-one lines, divided into four columns, with a large illustration at the top. The whole engraved on copper, without doubt by Henry Dawkins.

Elections by the Select and Common Councils ... . *Philadelphia.* 1852. 12mo, pp. 12. 61614

Report of the Executive Committee to the ... Directors of the EMIGRANT'S FRIEND SOCIETY, established April, 1848. [n. p. 1848.] 8vo, pp. 16. 61615

Also: ... American Citizen and Emigrant Adviser. ... *Philadelphia.* 1850. 8vo.

Report to the Trustees of the EMLEN INSTITUTION for the Education of Children of African or Indian Descent. *Philadelphia: Printed by Joseph & William Kite.* 1842. 8vo, pp. 26.

Relates to a proposition to transfer the institution to Ohio.

Engineer's Report ... of the ... Direct Route between Philadelphia and Norfolk; ... November, 1858. *Philadelphia.* 1859. 8vo, pp. 30. Map. 61617

An Enquiry into the Condition and Influence of the Brothels in connection with the Theatres of Philadelphia. ... By a Friend of the Drama. ... *Philadelphia.* 1834. 8vo, pp. 24. 61618

Proceedings of the ENTOMOLOGICAL SOCIETY of Philadelphia. March, 1861, to December, 1862. *Philadelphia.* 1862. 8vo, pp. 311. Continued. 61619

Also: Charter and By-Laws ... . *Philadelphia.* 1862. 8vo, pp. 11.

First Annual Report of the ... EPISCOPAL MISSIONARY SOCIETY of Philadelphia. ... [n. p.:] *Printed by John Bioren.* 1817. 12mo, pp. 26. 61620

An Epistle from our General Spring Meeting of Ministers and Elders for Pennsylvania and New-Jersey, held at Philadelphia, from the 29th of the Third Month to the 1st of the Fourth Month, inclusive, 1755. To Friends on the Continent of America. [n. p. n. d.] Folio, pp. 4. 61621

An Epistle from our Yearly Meeting at Burlington, For the Jersey and Pennsylvania, &c. Held ... from the Nineteenth to the Twenty-third Day of Seventh Month 1724. To the Quarterly and Monthly-Meetings of Friends. [Colophon:] *Philadelphia: Printed by Andrew Bradford* ... . MDCCXXIV. Folio, pp. 4. + MDCCXXVII. Folio, pp. 3. + MDCCXXXIV. Folio, pp. 4. + [n. p. 1746.] Folio, pp. 4. 61622

Improved title of our No. 22692, Vol. VI.

An Epistle from our Yearly-Meeting, Held at Philadelphia ... from the 24th ... 9th Month, to the 1st of the 10th Month, inclusive, 1774. To our Friends and Brethren in these ... Provinces. [*Philadelphia: J. Crukshank.* 1774.] Folio, pp. 4.

An Epistle from our Yearly-Meeting, Held at Philadelphia, for Pennsylvania and New-Jersey, ... from the 24th Day of the 9th Month, to the 1st of the 10th Month, inclusive, 1774. [n. p. n. d.] Folio, pp. 4. 61624

Corrected title of our No. 22693, Vol. VI.

An Epistle from the Meeting of Sufferings, Held in Philadelphia for Pennsylvania and New-Jersey, the 5th Day of the First-Month, 1775; To our Friends and Brethren in these and the adjacent Provinces. [n. p. n. d.] Folio, pp. 3. 61625

An Epistle from the three Monthly Meetings of Friends of Philadelphia, to the Members of our Religious Society, in the

City and Neighbourhood. *Philadelphia: Printed by Benjamin & Jacob Johnson.* 1799. 8vo, pp. 8. 61626

The Epistle from the Yearly-Meeting in London, Held ... from the 27th of the Fifth Month to the 1st of the Sixth Month, 1776, inclusive. To the Quarterly and Monthly Meetings of Friends and Brethren in Great Britain, Ireland, and elsewhere. [n. p. n. d.] 4to, pp. 4. 61627

The third and fourth pages contain the Epistle to the Yearly-Meeting at Philadelphia.

An Epistle from the Yearly Meeting ... held in Philadelphia, 4th month, 1821. [n. p.] 1821. Folio, 1 leaf. 61628

An Epistle from the Yearly Meeting of Friends, held in Philadelphia ... 1827 ... . *Philadelphia.* 1827. 12mo, pp. 10.

An Epistle from the Yearly Meeting of Friends, held in Philadelphia, ... 1829. To the ... Friends, ... of America and elsewhere. *Philadelphia: C. Alexander, Printer.* 1829. 12mo, pp. 11

Epistle from the Yearly Meeting of Friends, held in Philadelphia, to the Yearly Meeting of Friends, held in London. Also an Epistle from the Yearly Meeting of Friends, held in New York, ... to their Subordinate Meetings. ... *Dublin: Printed by Thomas J. White.* MDCCCXXXI. 12mo, pp. 14. 61631

Epistle from the Yearly Meeting of Friends, held in Philadelphia, ... 15th of the Fourth Month ... 1861; Addressed to its Members. *Philadelphia: ... C. Sherman & Son, Printers.* 1861. 8vo, pp. 19. 61632

An Epistle of Caution to Friends in General Relating to the Solemn Affirmation ... [*Philadelphia: Andrew Bradford.* 1722.] Folio, pp. 3. 61633

An Epistle of ... Caution and Counsel, addressed to its Members by the Yearly Meeting of Friends, held in Philadelphia ... 1853 ... . *Philadelphia.* 1853. 8vo, pp. 36. 61634

An Epistle of Tender Caution and Counsel, from the Monthly Meetings of Friends of Philadelphia, affectionately addressed to ... our Religious Society, in the said City. *Philadelphia: Printed by Joseph Crukshank.* [1788.] 12mo, pp. 16. + *Leeds.* 1791. 8vo, pp. 16. 61635

Epistle to the Members of the Yearly Meeting of Friends held in Philadelphia. *Philadelphia: Printed by William K. Bellows.* 1863. 12mo, pp. 12. 61636

Constitution and By-Laws of the EVANGELICAL HOME MISSION SOCIETY of Kensington. *Philadelphia.* 1852. 12mo, pp. 8

Address of the Managers of the Mission Tract and Book Society of the EVANGELICAL LUTHERAN CHURCH OF ST. JOHN. *Philadelphia* 1851. 12mo, pp. 40. s. 61638

Also: Historical Sketch of the Sunday School of the Evangelical Lutheran Church of St. John ... . *Philadelphia.* 1857. 8vo, pp. 21.

Charter and Fundamental Articles of the EVANGELICAL REFORMED CONGREGATION ... of Philadelphia. *Philadelphia: Printed by Conrad Zentler.* 1810. 8vo, pp. 19. 61639

Evening Schools and District Libraries: An Appeal to Philadelphians, in behalf of Improved Means of Education ... for Apprentices and Young Workmen. *Philadelphia.* 1850. 8vo, pp. 26, (1). 61640

Every Philadelphian's Book. ... *Philadelphia.* 1846. 12mo, pp. (2), xxxvi, (2). 61641

An Exercise; Containing a Dialogue and Two Odes Set to Music, for the Public Commencement, in the College of Philadelphia, May 17th, 1775. *Philadelphia: Printed by Joseph Crukshank.* MDCCLXXV. 8vo, pp. 8. 61642

An Exercise, containing a Dialogue and two Odes Performed at the public Commencement in the College of Philadelphia, May 20th, 1766. *Philadelphia: Printed by W. Dunlap.* M,DCC,LXVI. Sm. 4to, pp. 8. 61643

The *Pennsylvania Journal*, June 5, 1766, says, this was chiefly written by Thomas Hopkinson. *See also* Vol. VI., Nos. 23387–89.

An Exhortation & Caution. *See* Vol. IX., No. 37193.

Experiments and Observations. *See* [Rush (Benjamin)].

Extract of a Letter from several Friends in Philadelphia, to John Fothergill, ... and [others] requesting assistance in a time of scarcity, Philadelphia, 12th month 16, 1777. [n. p.] 1777. 4to, pp. 4. 61644

Extracts from the Minutes of the Yearly Meeting of Friends, held in Philadelphia, ... 1827. *Philadelphia.* 1827. 12mo, pp. 10. Continued. 61645

Fac Simile of the Autographs of the Merchants ... of Philadelphia, as subscribed to the Non-Importation Resolutions, October 25, 1765. [*Philadelphia.* n. d.] Folio, 1 sheet. 61646

Facts and Observations. *See* College of Physicians, No. 61548

Facts for the People. ... Philadelphia, September, 1832. [n. p. n. d.] 8vo, pp. (8). 61647

Facts in relation to the Introduction of Gas Light into ... Philadelphia. With a Plan of a Company ... . [n. p. 1824.] 8vo, pp. 12. 61648

Facts in relation to the ... prospects, of Philadelphia ... . *Philadelphia.* 1838. 8vo. 61649

Acts of Assembly relating to FAIRMOUNT PARK. *Philadelphia.* 1868. 8vo, pp. 19, (1). + [*Ibid.*] 1869. 8vo, pp. 24. 61650

Also: Description of Plan for the Improvement of Fairmount Park, by Sidney & Adams. ... *Philadelphia.* 1859. 8vo, pp. 24. Map.—Extracts from the Report of Committee on Fairmount Park Contribution. [n. p. 1856.] 8vo, pp. 10. Map.—Fairmount Park Contribution. ... *Philadelphia.* 1856. 8vo, pp. 8. Plate. + [*Ibid.*] 1856. 8vo, pp. 36. Map.—Fairmount Park Contribution. Sedgely Park Estate, and its Acceptance by the City ... . *Philadelphia.* 1857. 8vo, pp. 16.—First Annual Report of the Commissioners ... . *Philadelphia.* 1869. 8vo, pp. 56. Map. Continued.—Report. [n. p. 1851.] 8vo, pp. 7.—Report of a Special Committee ... . *Philadelphia.* 1867. 8vo, pp. 24.—Report of the Committee on Plans ... upon the Extension of the Park. *Philadelphia.* 1868. 8vo, pp. 31. Map.—Report of the Joint Committee ... on the Extension of Fairmount Park. ... *Philadelphia.* [1860?] 8vo, pp. (2), 9, (1). Map.—Reports upon the Plan of Re-constructing the Fairmount Dam. [n. p. 1842.] 8vo, pp. 16. *See also* [Keyser (Charles S.)], Vol. IX., No. 37695.

Constitution ... of the FAME HOSE COMPANY ... . Revised ... 1820. ... *Philadelphia: Printed by John Young.* [1828.] 16mo, pp. 28. 61651

Federal Tontine Association. *See* Vol. IV., No. 16092.

Fellow Citizens, and Countrymen. [n. p. 1772.] Folio, 1 l.

An election circular, dated Oct. 1, 1772, recommending Dickinson, Hillegas, Parker, etc., as representatives of the city in the assembly.

The Constitution of the FEMALE ASSOCIATION of Philadelphia, for the Relief of Women ... . *Whitehall: Printed by William Young.* 1801. 8vo, pp. 31, (1). + *Philadelphia.* 1803. 8vo, pp. 32. + *Philadelphia: Printed by William F. Geddes.* 1834. 12mo, pp. 24. 61653

Also: Annual Report of the ... Association ... *Philadelphia.* 1801. 8vo. Continued.

The First Report of the FEMALE BIBLE SOCIETY of Philadelphia. ... *Philadelphia: William Fry, Printer.* 1815. 8vo, pp. 31.

First Annual Report of the ... FEMALE DOMESTIC MISSIONARY SOCIETY ... . *Philadelphia.* [1817.] 8vo, pp. 20. Cont'd.

Articles of Association of the FEMALE HOSPITAL SOCIETY; ... *Philadelphia: ... William Fry, Printer.* 1814. 12mo, pp. 20.

Also: Articles of Association, Act of Incorporation, and ... Transactions of the ... Society ... . *Philadelphia: Printed by Lydia R. Bailey.* 1831. 8vo, pp. (2), 58.

A Few Reasons in favour of Vendues. [*Philadelphia.* 1772.] Folio, 1 leaf. + [*Ibid.* 1775.] Folio, 1 leaf. 61657

Charter of the Trustees of the FIRE ASSOCIATION of Philadelphia. ... *Philadelphia.* 1826. 12mo, pp. 12. + *Philadelphia.* 1833. 12mo, pp. 12. + *Philadelphia.* 1856. 12mo, pp. 34. + *Philadelphia.* 1867. 12mo, pp. 44. 61658

Report of the Chief Engineer of the FIRE DEPARTMENT ... for ... 1855. *Philadelphia.* 1855. 8vo, pp. 14. Continued.

First Annual Report of the FIRE MARSHAL to the Mayor ... *Philadelphia.* 1859. 8vo, pp. 45. Continued. 61660

The Firemen's Songster. *Philadelphia.* [1855.] 16mo, pp. 94, (2). 61661

The running title is "The Philadelphia Firemen's Songster."

The Confession of Faith, and Rules ... of the FIRST FREE CHURCH, Philadelphia. *Philadelphia.* 1840. 12mo, pp. 16.

First Letter to the Citizens of ... Pennsylvania, by the [Democratic] Committee ... of Philadelphia. [n. p. 1834.] 8vo, pp. 6

Contains second and third letters. Also: Fourth Letter. ... [n. p. 1834.] 8vo, pp. 4.

Discipline and Rules of the FIRST MORAVIAN CHURCH, Philadelphia. ... [*Philadelphia.* 1810?] 16mo, pp. 18. + A New and Revised Edition. *Philadelphia.* 1860. 12mo, pp. 23.

Address to the Members of the FIRST PRESBYTERIAN CONGREGATION in Philadelphia. In which is stated the advantages ... by ... remaining ... in High Street: Also the ... disadvantages that attend the destruction of the present building ... . [n. p. 1820.] 8vo, pp. 30. 61665

Also: Address of the First Presbyterian ... Congregation, ... to the Ministers and People of Presbyterian Churches ... . *Philadelphia.* 1836. 8vo, pp. 11. — Historical Notes of the First Presbyterian Church ... . [n. p. n. d.] 12mo, pp. 66.

First Presbyterian Church of Southwark. [n. p. 1828.] 12mo, pp. 3. 61666

Constitution adopted by the FIRST SOCIETY OF UNITARIAN CHRISTIANS, Philadelphia, August 23, 1807; with Observations. *Philadelphia: Bartram & Reynolds.* 1807. 8vo, pp. 24. 61667

See also [Eddowes (Ralph)], Vol. VI., No. 21802, *and* [Searson (John)].

By-Laws, Muster-Roll, and Papers selected from the Archives of the FIRST TROOP Philadelphia City Cavalry, from November 17th, 1774 to September 7th, 1815. *Philadelphia.* 1815. 12mo, pp. 54. + From November 17, 1774, to January 1, 1840. *Philadelphia.* 1840. 8vo, pp. 64. + From November 17, 1774, to March 1, 1856. *Philadelphia.* 1856. 8vo, pp. 82. 61668

The Charter, ... of the FIRST UNIVERSALIST CHURCH. *Philadelphia.* 1842. 16mo, pp. 16. 61669

The following | Address | Was read at a Meeting of the Merchants, at the Lodge, in Philadelphia, on Monday, | the 25th of April, 1768. | [*Philadelphia: W. & T. Bradford.* 1768.] Folio, 1 leaf. 61670

In favor of uniting with the merchants of New York and Boston in a renewal of the non-importation agreement.

The following Remonstrance, was this Day presented to the President and Council, by ... their Secretary. To the President and Council of Pennsylvania. The Remonstrance of Israel Pemberton, John Hunt, and Samuel Pleasants. [n. p.:] *Printed by Robert Bell.* [n. d.] Folio, 1 leaf. 61671

From the imprisoned loyalists, dated 4th. 9th mo. 1777. *See* "To the President and Council" *and* "To the Congress," *infra.*

The Foretokens of the Pestilence and Sickness which befel [*sic*] the Philadelphians, as it was warned to a pious inhabitant of this State, many years ago, and rewarned again some time past. Also, Signs and Tokens of its Awful Approach. To which is added a List of the Daily Burials from the commencement to the conclusion of the Yellow Fever ... . *Philadelphia: Printed ... by Ormroa and Conrad.* [1793?] 12mo, pp. 10, (2). H.S.P. 61672

Franklin Cemetery. [n. p. 1839?] 12mo, pp. 12. 61673

Charter and By-Laws of the FRANKLIN FIRE CO. ... Instituted ... 1792. ... *Philadelphia.* 1865. 32mo, pp. 39. 61674

Act of Incorporation, ... of the FRANKLIN FIRE INSURANCE COMPANY ... . [n. p. 1829.] 8vo, pp. 12. 61675

Also: The Franklin Fire Insurance Company ... . The Public are ... informed, that this Company will make Insurance ... . [n. p. 1829.] 8vo, pp. 8.

Franklin Institute. *See* Vol. VII., Nos. 25654–56.

A Freeholder to the Freeholders, etc., of Philadelphia, Sept. 26, 1770. [n. p. n. d.] Folio, 1 leaf. 61676

The Freeholders, and other Electors ... Are requested to attend ... at the State House. [n. p. 1774.] 4to, 1 leaf. 61677

Notice of a public meeting to choose a committee agreeable to the resolve of Congress.

The Freemen of ... Philadelphia are desired to attend at the State House This Day, at two o'Clock ... to consider of proper Instructions to be given to our Representatives on the present alarming and critical Situation of these Colonies. [n. p. n. d.] Folio, 1 leaf. 61678

Dated "Philadelphia, Saturday, July 30, 1768."

Preamble and Constitution of the FRIENDLY ASSOCIATION for Mutual Interests. *Philadelphia.* 1826. 12mo, pp. 8. 61679

Circular and Catalogue of FRIENDS' SCHOOL, Germantown, Philadelphia. ... [n. p. 1870.] 16mo, pp. 8. 61680

Friends, Countrymen, and Fellow-Electors. [n. p. 1774.] Folio, 1 leaf. 61681

An election address. *See also* Vol. V., No. 20041, *and* Vol. VII., No. 25953.

Bye Laws of the FRIENDSHIP FIRE COMPANY. *Philadelphia: Printed by Zachariah Poulson, Jun.* ... MDCCXCV. 24mo, pp. 12.

From our General Spring Meeting of Ministers and Elders, held at Philadelphia, ... from the 21st of the Third Month to the 24th of the same, inclusive, 1778. To our Friends and Brethren in Religious Profession. [n. p. n. d.] Folio, pp. 2. 61683

From our Yearly-Meeting, Held at Philadelphia, for Pennsylvania and New-Jersey, from the 17th to the 21st Day of the 7th Month, 1737. To the Quarterly and Monthly Meetings. [Colophon:] *Philadelphia: Printed by Andrew Bradford.* 1737. Folio, pp. 3. 61684

Improved title of our No. 26006, Vol. VII.

From our Yearly Meeting held at Philadelphia ... the 22d of the Ninth Month, to the 28th of the same (inclusive) 1759. To the Quarterly and Monthly Meetings of Friends belonging to the said Yearly Meeting. [n. p. n. d.] Folio, pp. 3. 61685

From our Yearly-Meeting, Held in London ... Fifth Month 1768 ... To the ensuing Yearly-Meeting of Friends, for Penn-

sylvania and New-Jersey. [Colophon:] *Philadelphia: Printed by D. Hall and W. Sellers.* [n. d.] Folio, pp. 2. 61686

From the Meeting for Sufferings, In London the 10th Day or the Third Month, 1769. To Friends in ... North America. [n. p. n. d.] Folio, pp. 2. 61687

Page 2 contains an epistle "From our Meeting for Sufferings, held at Philadelphia, ... 1st Day of the Ninth Month, 1769."

From the Merchants and Traders Of Philadelphia, in the Province of Pennsylvania; to the Merchants and Manufacturers Of Great Britain. [n. p. 1766.] Folio. 61688

Reasons, etc., for non-importation.

Constitution of the FUEL SAVINGS SOCIETY of the City and Liberties of Philadelphia, (Instituted May, 1821.) ... *Philadelphia.* 1831. 8vo, pp. 8. + [*Ibid.*] 1838. 12mo, pp. 12. + [*Ibid.*] 1846. 61689

A Full and Complete Account of the late Awful Riots in Philadelphia. ... *Philadelphia: John B. Perry* ... . [1844.] 16mo, pp. 60, (2), 36. 61690

Fundamental Rules and Regulations of the Stockholders in the New Theatre, in ... Philadelphia ... . [n. p.:] *Printed by Thomas Desilver.* 1822. 16mo, pp. 8. 61691

Further Hints, on the expediency of a railroad from Philadelphia to Pittsburg. ... to ... the Legislature of Pennsylvania. [n. p. 1828?] 8vo, pp. 9. 61692

General Organization for the Relief of the Poor. A Plan for the Consolidation of Charities. *Philadelphia.* 1855. 12mo, pp. 12

A General Report in relation to the Market Department, the removal of the Market Street Sheds, and a Railroad on Market Street. ... *Philadelphia.* 1856. 8vo, pp. 32. 61694

The Gentlemen, Merchants and Citizens are requested to meet on Business of Importance, This Eveninig. [n. p. n. d.] 4to, 1 leaf. 61695

Dated May 25, 1778.

A German Freeholder, to his Countrymen. [*Philadelphia: W. Goddard.* 1770.] 4to, 1 leaf. P. 61696

An anti-Galloway election circular. *See also* our Vol. VII., No. 27147.

Charter, ... of the GERMAN REFORMED CONGREGATION, in ... Philadelphia. ... [n. p.] 1847. 12mo, pp. 24. 61697

German Society. *See* Vol. VII., No. 27151.

Constitution and By-Laws of the GERMANTOWN BLUES. *Philadelphia: Printed by S. Roberts.* 1819. 18mo, pp. 11. 61698

See also Vol. VII., Nos. 27153–62.

Rules of the GERMANTOWN CLUB. ... [n. p.] 1864. 16mo, pp. 11. 61699

Girard College. *See* Vol. VII., Nos. 27491–95.

Charter of the GIRARD LIFE INSURANCE, Annuity and Trust Company of Philadelphia; ... *Philadelphia: A. Waldie, printer.* 1836. 8vo, pp. 14. B. 61700

By-Laws of GLENWOOD CEMETERY COMPANY ... . *Philadelphia.* 1849. 8vo, pp. 20. 61701

Constitution and By-Laws of the GOOD INTENT BENEFICIAL SOCIETY, of ... Philadelphia. Instituted 1824. ... *Philadelphia: Printed by Joseph Rakestraw.* 1829. 16mo, pp. 24. 61702

A Grand Chorus. *See* Vol. VII., No. 28258.

A Graphic Account of the Alarming Riots at St. Mary's Church, in April of 1822, together with the most important extracts from the Decisions of Chief Justices Tilghman, Duncan and Gibson, relative to the Charter of said Church, including letters from Hon. J. R. Ingersol & Thomas Kittera, Esq. ... [n. p.] *June*, 1844. 8vo, pp. 16. 61703

Laws of the ... Officers First Regiment, "GRAY RESERVE." Constitution and By-Laws, Company A. ... *Philadelphia.* 1861. 16mo, pp. 38. 61704

Catalogue of Paintings ... Etc. of the Art Department in the GREAT CENTRAL FAIR held in Logan Square, June 1864 ... . *Philadelphia.* [n. d.] 8vo, pp. 30. + Second Edition with Additions ... . [*Ibid.* n. d.] 8vo, pp. 32. 61705

Also: List of the Committees of The Great Central Fair for the U. S. Sanitary Commission. Held in Philadelphia, June, 1864. *Philadelphia: Henry B. Ashmead, ... Printer.* [n. d.] 8vo, pp. 55, (1).

The Great Fire. Sworn Testimony of the Witnesses examined ... in reference to the ... Fire at Patterson's Bonded Warehouse. ... *Philadelphia.* 1869. 8vo, pp. 120. 61706

Great Meeting of Irishmen. *See* note to No. 35391, Vol. IX.

Great Public Meeting. Ship Pennsylvania—Navy Yard. [n. p. 1837.] 8vo, pp. 8. P. 61707

Recommending the completion of the "Pennsylvania" and the enlargement of the navy yard.

Great Union Meeting in Philadelphia, ... November, 1851. [n. p. n. d.] 8vo, pp. 7. 61708

Guide to Laurel Hill Cemetery .... *Philadelphia.* 1854. 12mo, pp. 155, 62. 61709

See also Vol. X., No. 39255.

A Guide to the Lions of Philadelphia .... A Pocket Cicerone for Strangers. *Philadelphia: Thomas T. Ash and Co.* 1837. 12mo, pp. 96. Map and Illustrations. H. 61710

Guide to the Philadelphia Museum. [*Philadelphia.* 1804.] 8vo. 61711

Guide to the Places of Interest in Philadelphia. ... [n. p. n. d.] 24mo, pp. (2), 29. 61712

Report of the ... Managers of the GURNEY EVENING SCHOOL. *Philadelphia.* 1850. 8vo, pp. 11. 61713

A Hand-Book for the Stranger in Philadelphia. Containing Descriptions of all the objects of interest in the City and its Environs. With Views of the Public Buildings. By a Philadelphian. *Philadelphia: George S. Appleton.* 1846. 24mo, pp. 113. Map. 61714

See also Vol. VIII., No. 30212.

Catalogue of the HANNAH MORE ACADEMY. *Philadelphia.* 1855. 8vo. 61715

Address of the HARMONIA SACRED MUSIC SOCIETY ... with its Constitution and By-Laws. *Philadelphia.* 1852. 8vo, pp. 16

Health Law. An Act for Establishing An Health Office, and to Secure the City and Port of Philadelphia from the Introduction of Pestilential and Contagious Fevers. *Philadelphia: Wm. Duane.* 1806. 8vo, pp. 33. 61717

Report of the First Annual Dinner in aid of the HEBREW CHARITABLE FUND, ... Feb. 23, 1853. ... *Philadelphia.* 1853. 8vo, pp. 39. 61718

Statement and Testimony, ... by the HIBERNIA FIRE COMPANY to the ... Directors of the Fire Department, in Opposition to the Claim of the Hand-in-Hand Fire Company, as to Seniority. ... *Philadelphia: F. Vallee, printer.* 1857. 12mo, pp. 443.

Act of Incorporation, By-Laws, &c. of the HIBERNIAN PROVIDENT SOCIETY, for the Relief of Emigrants from Ireland. *Philadelphia.* 1813. 12mo, pp. 16. 61720

Act of Incorporation, ... &c. of the HIBERNIAN SOCIETY, for the Relief of Emigrants ... . *Philadelphia.* 1845. 8vo, pp. 28, (1). + *Philadelphia.* 1858. 8vo, pp. 31. + *Philadelphia.* 1870. 8vo, pp. 33, (1).

Hints on the Subject of Interments within the City ... Addressed to the serious consideration of the members of Councils, ... and Citizens generally. By Atticus. *Philadelphia: William Brown, Printer.* 1838. 8vo, pp. 22. 61721

Historical Catalogue of the Paintings in the Philadelphia Museum, consisting chiefly of Portraits of Revolutionary Patriots, and other Distinguished Characters, 1813. [n. p. n. d.] 8vo, pp. 56. 61722

A History of Philadelphia. *See* [Bowen (D.)], Vol. II. 7048.

An Account of the Laying of the Corner Stone of the HOLMESBURG PUBLIC SCHOOL, ... 1846 ... . *Philadelphia.* 1846. 8vo, pp. 15. 61723

Constitution, ... and Rules of the HOME FOR AGED and Infirm Colored Persons ... . Also, the Proceedings ... First mo. (January) 12, 1865. ... *Philadelphia.* 1865. 8vo, pp. 16. 61724

First Annual Report of the HOME FOR DESTITUTE Colored Children. ... *Philadelphia.* 1856. 8vo, pp. 16. Continued.

The Hospital of the Protestant Episcopal Church, Philadelphia: ... *Philadelphia.* 1869. 12mo, pp. 47. 8 Plates. 61726

Also: An Account of the Proceedings at the Laying of the Corner-Stone of Hospital of the Protestant Episcopal Church, ... May 24th, ... 1860. *Philadelphia.* 1860. 8vo, pp. 91. 3 Plates and 1 Plan.— ... Report, Charter, &c. *Philadelphia.* 1851. 12mo, pp. 23.—Report of the ... Hospital ... . *Philadelphia.* 1858. 8vo, pp. 35. s.

Report of Committee of the HOUSE OF CORRECTION and Employment, on Plan of Organization and Permanent Operation. ... *Philadelphia.* 1854. 8vo, pp. 26. 61727

Also: Report of the Joint Committee on the Erection of a House of Correction *Philadelphia.* 1861. 8vo, pp. 28. Plate.

The Act Incorporating the House of Refuge, and Laws relative thereto. Together with the Rules and Regulations for its Government, and List of Officers, Managers, &c. *Philadelphia: J. Harding, Printer.* 1829. 8vo, pp. 24, (1). 61728

An Address from the Managers of the House of Refuge, to their Fellow-Citizens. *Philadelphia: Printed ... by D. & S. Neall.* 1826. 8vo, pp. 18. + *Philadelphia: Printed by Solomon W. Conrad.* 1828. 8vo, pp. 8. 61729

Also: By-Laws, Rules and Regulations ... of the House of Refuge. ... *Philadelphia.* 1860. 8vo, pp. 48.—The Design and Advantages of the House of Refuge. ... *Philadelphia.* 1835. 8vo, pp. 20. + 1840. 8vo, pp. 27. + 1850. 8vo, pp. 48. + 1854. 8vo, pp. 48.—The First Annual Report ... . *Philadelphia.* 1829. 8vo, pp. 35. Plate. Continued.—Memorial of the ... Directors ... to the ... Councils ... . *Philadelphia.* 1855. 4to, pp. 19. Plan and 2 Plates.

An Appeal to the Public on behalf of a House of Refuge for Coloured Juvenile Delinquents. *Philadelphia.* 1846. 8vo, pp. 11

This elicited: A Review of a Pamphlet, entitled An Appeal to the Public on behalf of a House of Refuge for Colored Juvenile Delinquents. *Philadelphia: W. H. Brisbane, Printer.* 1847. 12mo, pp. 15.

Constitution and By-Laws of the Hunt Female Beneficial Society ... Philadelphia. ... *Philadelphia: E. W. Conner, Printer.* 1838. 18mo, pp. 12. 61731

Impositions and Frauds in Philadelphia. By a Citizen. *Philadelphia.* 1837. 8vo, pp. 24. 61732

In Committee Chamber, May 16, 1776. [n. p. n. d.] 4to, 1 leaf. 61733

Recommending "all the Inhabitants of this City to forbear any kind of Insult to Quakers who will not observe the Fast recommended by Congress."

In Committee, December 14, 1774. ... Jonathan B. Smith, Secretary. [n. p. n. d.] 4to, 1 leaf. P. 61734

Resolution of the Committee of the City's Liberties of Philadelphia, in encouragement of sheep-breeding.

In Committee of Inspection and Observation, February 5th. 1776. [n. p. n. d.] 4to, 1 leaf. 61735

"This Committee ... hold up to the World, ... John Drinker, Thomas and Samuel Fisher as Enemies to their Country."

Income Tax of the Residents of Philadelphia and Bucks County. For ... 1865. ... *Philadelphia.* 1865. 8vo, pp. 76.

Income Tax of the Residents of Philadelphia, Income of 1865 and 1866 ... . *Philadelphia.* [n. d.] 8vo, pp. 9–79. 61737

Either a preface or advertisements were withdrawn.

Index to the New Plan of Philadelphia and Adjoining Districts, with References to find the Streets, Public Buildings, etc. *Philadelphia.* 1830. 16mo, pp. 44. 61738

Constitution of "The INDIGENT WIDOWS and Single Women's Society;" with Rules ... . *Philadelphia: Printed by Lydia R. Bailey.* 1828. 8vo, pp. 12. + 1832. 8vo, pp. 12. + 1847. 8vo, pp. 12. 61739

Also: Annual Report for ... 1817 of the ... Society, with ... the Contributors, Managers and Officers. *Philadelphia: Printed ... by S. Merritt.* 1818. 8vo, pp. 22. Continued.

First Report of the INDUSTRIAL HOME for the Instruction of Girls in the Arts of Housewifery ... . *Philadelphia.* 1859. 8vo, pp. 8. Continued. 61740

Constitution of the INFANT SCHOOL SOCIETY of the Northern Liberties ... . *Philadelphia: Printed by D. & S. Neall.* [1828?] 16mo, pp. 8. 61741

Inhabitants of Pennsylvania. [n. p. 1773.] 4to, 1 leaf.

Call for a public meeting to prevent the landing of tea, dated Oct. 13, 1773.

The Institute for Colored Youth. ... *Philadelphia: Ringwalt & Brown.* 18—. 16mo, pp. 19. 61743

Also: Catalogue of the Library ... of the Institute ... . *Philadelphia.* 1853. 12mo, pp. 36. — Objects and Regulations of the Institute ... . *Philadelphia.* 1859. 12mo, pp. 27. Continued.

Constitution ... of the IRVING LIBRARY INSTITUTE, organized ... 1856. *Philadelphia.* 1859. 16mo, pp. 19. 61744

Jackson and the Veto. [n. p. 1832.] Folio, 1 leaf. 61745

The Memorial of the Medical Faculty of JEFFERSON COLLEGE, in reply to the Memorial of the Trustees of the University of Pennsylvania. *Philadelphia: R. Wright, Printer.* 1826. 8vo, pp. 7. 61746

Also: Annual Announcement of Lectures, ... by the Trustees ... of the Jefferson Medical College, Philadelphia: For ... MDCCCXXXII. *Philadelphia.* 1832. 8vo, pp. 16. Continued. — A Catalogue of the Graduates of the ... College ... from ... 1826 to ... 1856 ... . *Philadelphia.* 1856. 8vo, pp. 32.

First Annual Report of the JEWISH FOSTER HOME SOCIETY ... *Philadelphia.* 1856. 8vo. Continued. 61747

Journal of the Common Council of ... Philadelphia, for ... 1835. *Philadelphia.* 1835. 8vo. Continued. 61748

Journal of the Select Council, beginning ... 1835, ending ... 1836. *Philadelphia: Printed by Charles Alexander.* 1836. 8vo, pp. 309. Continued. 61749

A Just and True Account of the Prison of ... Philadelphia; ... By a person who has been an Eye Witness, for a considerable length of time. *Philadelphia: ... D. M'Kenzie.* 1820. 12mo, pp. 12. 61750

Just published and now selling, at Bell's Book-Store, ... a Catalogue of a large Collection of new and Old Books, in Arts, Sciences and Entertainment, for Persons of all denominations. ... *Philadelphia: Printed by Robert Bell.* MDCCLXXXIII. 8vo, pp. 88.

Report of the Managers of the KENSINGTON and Penn Township Rail-Road Company, ... January 9th, 1837. *Philadelphia: Joseph & William Kite, Printers.* 1837. 8vo, pp. 17. Map.

First Annual Report of the LADIES' AID SOCIETY of Philadelphia. *Philadelphia.* [1861.] 8vo, pp. 15. Continued.

The Second Annual Report of the LADIES' ASSOCIATION, auxiliary to the American Colonization Society. ... *Philadelphia.* 1834. 8vo, pp. 16. 61754

First Report of the LADIES' ASSOCIATION FOR SOLDIERS' RELIEF. *Philadelphia.* 1863. 8vo, pp. 26. B. 61755

First Annual Report of the LADIES' CHINESE ASSOCIATION of Philadelphia. *Philadelphia.* 1845. 8vo, pp. 12. Continued.

The First Annual Report of the Managers of the LADIES' DEPOSITORY; with ... the Officers and Managers ... . *Philadelphia.* 1834. 8vo, pp. 11. 61757

The Monument to Bishop White. The Twentieth Annual Report of the LADIES' MISSIONARY ASSOCIATION of Christ Church ... . 1850. [n. p. n. d.] 8vo, pp. 15. 61758

The only printed report of this association.

Ladies Philadelphia Shopping Guide & Housekeeper's Companion. *Philadelphia.* 1859. 16mo, pp. xi, (1), 119. 61759

Ninth Annual Report of the LADIES' UNION CITY MISSION, ... [n. p.] 1856. 12mo, pp. 23. Continued. 61760

Third Annual Report of the LADIES' UNITED AID SOCIETY of the Methodist Episcopal Church in ... Philadelphia, ... for ... 1869–'70. ... *Philadelphia.* 1870. 8vo, pp. (2), 32. Continued.

Constitution of the LANSDOWN LAND COMPANY. ... [n. p. 1855.] 8vo, pp. 8. Map. 61762

The Latter Part of the Charge Delivered from the Bench to the Grand Inquest, at a Court of Oyer and Terminer and Gaol Delivery ... at Philadelphia, the 24th day of September, 1733 ... [*Philadelphia.* 1733.] Folio, pp. 3. H.S.P. 61763

By James Logan. Very rare. Printed either by Andrew Bradford or Benjamin Franklin, probably the former.

Rules and Regulations of the LAUREL HILL CEMETERY, near Philadelphia; together with a List of Lot-Holders, to November, 1864. *Philadelphia.* 1865. 8vo, pp. 43, 37, (1). 61764

See also Vol. x., No. 39255, *note.*

Charter, Constitution and By-Laws of the LAW ACADEMY of Philadelphia. *Philadelphia.* MDCCCXLVII. 8vo, pp. 44. + 1848. 8vo, pp. 29. + 1858. 8vo, pp. 40. + 1867. 8vo, pp. 43, (2).

Also: Constitution and By-Laws of the Law Academy ... . *Philadelphia: Thomas H. Palmer.* 1822. 12mo, pp. 16. + *Philadelphia: Mifflin & Parry, Printers.* 1827. 12mo, pp. 14, (2).

A Catalogue of Books belonging to the LAW ASSOCIATION, to which are added the Charter, Regulations, and a List of Members. [n. p. 1828.] 8vo, pp. 40. + *Philadelphia.* 1846. 8vo, pp. 53. + 1849. 8vo, pp. 64. + 1857. 8vo, pp. 74. + 1861. 8vo, pp. viii, 113. 61766

Also: Charter of 1849. [n. p. n. d.] 8vo, pp. 9. — ... Proceedings at the Annual Meeting, ... 1842. [n. p. 1843.] 8vo, pp. 8.

The Constitution and Bye-Laws of the LAW INSTITUTE. *Philadelphia: Printed by Thomas Kite & Co.* 1833. 12mo, pp. 8.

Catalogue of the Books belonging to the LAW LIBRARY COMPANY ... . [n. p.:] *Printed by James Humphreys.* 1805. 12mo, pp. (24). + [n. p.:] *Printed by J. Maxwell.* 1811. 12mo, pp. 35

The Laws relating to the Relief and Employment of the Poor ... of Philadelphia ... . *Philadelphia: ... William Brown, Printer.* 1835. 8vo, pp. 72, x. 61769

Laws relative to the Board of Wardens ... of Philadelphia, and the Regulation of Pilots and Pilotages ... . *Philadelphia.* 1848. 8vo, pp. 87, (1). 61770

Rules for the ... LAZARETTO of ... Philadelphia. [n. p.] 1833. 8vo, pp. 7. 61771

Leaves from a Century Plant. Report of the Centennial Celebration of Old Pine Street Church, ... May 29, 1868. Edited by Rev. R. H. Allen, Pastor. *Philadelphia: Henry B. Ashmead.* 1870. 12mo, pp. 215, (1). 12 Plates. 61772

Lemon Hill. *See* [Keyser (C. S.)], Vol. IX., No. 37696.

A Letter from a Gentleman in England to his Friend in Philadelphia, giving him his Opinion of the College in that City. *Philadelphia: Printed by Andrew Steuart.* 1762. 8vo. 61773

Improved title of our Vol. X., No. 40285.

A Letter From a Gentleman in Philadelphia to his Friend in Bucks. [*Philadelphia: Andrew Bradford.* 1728.] Folio, pp. 4.

A Letter From a Gentleman in Philadelphia, to a Freeholder in the County of Northampton. [n. p. 1757.] Folio, pp. 2.

A Letter From a Gentleman travelling through Bucks County, to his Friend in Town. [n. p. 1770.] Folio, 1 leaf. 61776

See also our Vol. X., No. 40297.

A Letter From one in the Country to his Friend in the City, On Occasion of the Law of Summons. [Colophon:] *Philadelphia: Printed and Sold by S. Keimer.* [1723.] Folio, pp. 3.

A Letter to Certain Bank Directors from a Merchant ... *Philadelphia: The Author.* 1796. 8vo, pp. 23. P. 61778

A Letter to John Jones ... [and others] on ... the Right and Power of ... Philadelphia to subscribe for Stock in the Pennsylvania Railroad Company. By John Doe, Esq. *Philadelphia.* 1846. 8vo, pp. 8. 61779

Letter to the Directors of the Bank of Philadelphia on the Curtailment of Discounts and the Effects of the Organization of the Bank of the United States. *Philadelphia.* 1816. 8vo.

The Letters of Junius [Wm. R. Dickerson]; exposing to the Public, ... the mal-practices on the administration of the Law, the corruption in the Offices in the State House row, in ... Philadelphia ... . Written by an Experienced Member of the Philada. Bar. *Philadelphia.* 1848. 8vo, pp. 48. 61781

Letters on the Condition of the Poor: ... Instances of Intense Suffering in Philadelphia ... . By a Citizen of Philadelphia. Second Edition ... . *Philadelphia: Printed by Haswell & Barrington.* 1835. 8vo, pp. 20. 61782

Letters, To the Merchants Committee of Philadelphia, Submitted to the Consideration of The Public. [n. p. n. d.] Folio, 1 leaf. 61783

In favor of non-importation.

A | Catalogue | of | Books | belonging to the | LIBRARY COMPANY | of Philadelphia. | ... | *Philadelphia: Printed by B. Franklin*, 1741. Sm. 8vo, pp. 55, (1). P. 61784

A Catalogue of the Books, belonging to the Library Company ... to which is prefixed a Short Account of the Institution, with the Charter, Laws and Regulations. *Philadelphia: Printed by Zachariah Poulson, Junior.* MDCCLXXXIX. 8vo, pp. xl, 406, (2). + *Philadelphia.* MDCCXCIII. 8vo, pp. 406. + Supplement ... . [*Ibid.*] 8vo, pp. 38. + *Philadelphia.* 1799. 8vo, pp. 471. + *Philadelphia: Printed by Bartram & Reynolds.* 1807. 8vo, pp. xl, 616. + *Philadelphia: C. Sherman & Co., Printers.* 1835–56. 3 vols., 8vo, pp. xxxix, 2104. 61785

Also various supplements.

The | Charter | of the | Library Company | of | Philadelphia. | *Philadelphia: | Printed by B. Franklin*, M,DCCXLVI. | 8vo, pp. 8.

This library was the first chartered in the United States, and the second established. The Redwood Library, Newport, R. I., was established one year earlier (1730), but was not chartered until five years later (1747).

Books | Added to the | Library | since the Year 1741. [n. p. n. d.] 12mo, pp. 22, Rules, (4). 61787

The Charter, Laws, and Catalogue of Books of the Library Company ... . *Philadelphia: Printed by B. Franklin and D. Hall.* MDCCLVII. 8vo, pp. 23, 132. + [*Ibid.*] M,DCC,LXIV. 4to, pp. 26, 150. + With a Short Account of the Library prefixed. ... *Philadelphia: Printed by Joseph Crukshank.* M,DCC,LXX. 8vo, pp. 38, (316). + The Second Part of the Catalogue ... . *Philadelphia: Printed by R. Aitken.* M,DCC,LXXV. 8vo, pp. 67. 61788

Also: Laws of the Library Company of Philadelphia, made in Pursuance of their Charter, At a General Meeting, held in the Library, on the Third Day of May, 1742. *Philadelphia: Printed by B. Franklin.* M,DCC,XLVI. 8vo, pp. 15. — Many Members of the Library Company of Philadelphia ... . [n. p. 1771.] Folio, 1 leaf. Concerning a hall for the company. — Notes for a History of the Library Company ... . [n. p. 1835.] 8vo, pp. 8. — The Original Articles of Association of the Library Company

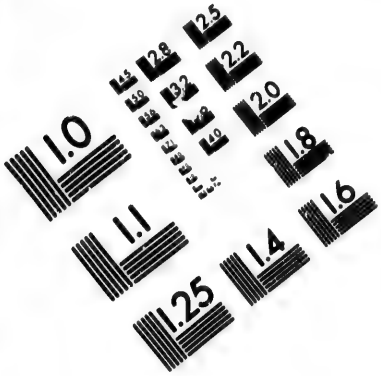

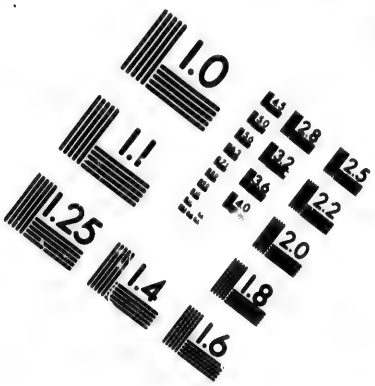

IMAGE EVALUATION
TEST TARGET (MT-3)

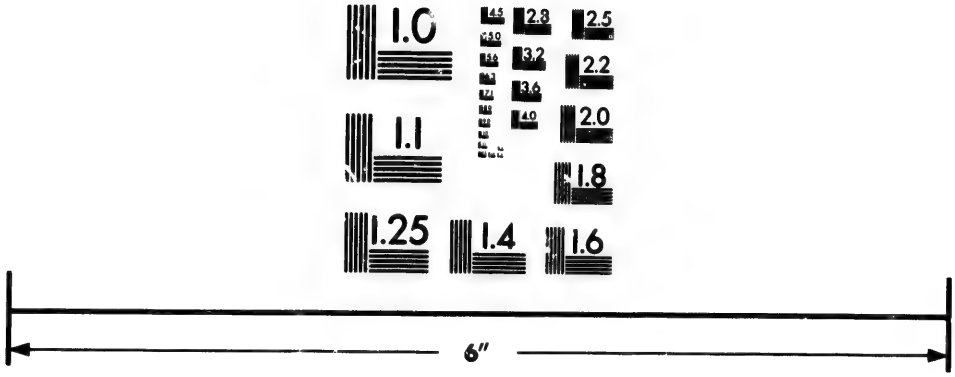

Photographic
Sciences
Corporation

23 WEST MAIN STREET
WEBSTER, N.Y. 14580
(716) 872-4503

2.8
2.5
3.2
2.2
3.6
2.0
1.8
1.0

... Now first printed: together with the Charter, etc. etc. *Philadelphia.* 1869. 8vo, pp. 20.

Constitution and By-Laws of the LIGHT ARTILLERY CORPS of Washington Grays. *Philadelphia.* 1828. 12mo, pp. 12.

Charter and By-Laws of the LINCOLN INSTITUTION. ... *Philadelphia.* 1870. 16mo, pp. 24. 61790

Also: First Annual Report of the Managers of the "Lincoln Institution." ... *Philadelphia.* 1867. 12mo, pp. 20.

List of Committees held in Philadelphia, June, 1864. *Philadelphia: Henry B. Ashmead.* [1864.] 8vo, pp. 56. 61791

A List of some of the Benevolent Institutions of ... Philadelphia, and their Legal Titles ... . *Philadelphia.* 1859. 8vo, pp. 36

A List of Streets, Roads, Lanes, Alleys, &c.; with References to the Plan of Philadelphia. *Philadelphia.* 1824. 16mo. M.

List of the Sub-Committees appointed by the Committee for the city and liberties of Philadelphia, to superintend the several districts of said city, &c. [n. p. 1776.] Folio, 1 leaf. 61794

Signed "Jonathan B. Smith, Secretary," and dated Feb. 26. 1776.

The Little Wanderer. Published at the Home for Little Wanderers, ... Philadelphia. [n. p.] 1867. 8vo, pp. 24. Continued. 61795

Report of the Committee on the LOGAN EVENING SCHOOL for Young Men ... 1849–50. *Philadelphia.* 1850. 8vo, pp. 13.

Catalogus | BIBLIOTHECA LOGANIAE: | Being | A choice Collection of Books, | as well in the Oriental, Greek and | Latin, as in the English, Italian, | Spanish, French and other Lan- | guages. | Given by the late | James Logan, Esq; | Of Philadelphia for the Use of the Publick. | ... | *Philadelphia, Printed by Peter Miller & Comp.* | *in the Year* 1760. 8vo, pp. (2), 116. 61797

Catalogue of the Books belonging to the Loganian Library; to which is prefixed a Short Account of the Institution, with the Law for annexing the said Library to that belonging to "The Library Company of Philadelphia" ... . *Philadelphia: Printed by Zachariah Poulson, Junior.* MDCCXCV. 8vo, pp. 220. + *Philadelphia: J. Dobson.* 1828. 8vo, pp. 245. + *Philadelphia: C. Sherman and Co., Printers.* 1837. 8vo, pp. xvi, 450. + First Supplement. ... *Philadelphia: Collins, Printer.* 1867. 8vo, pp. xxix, (2), 32. 61798

Charter and By-Laws of the MACHPELAH CEMETERY ... of Philadelphia. Instituted in 1830. ... *Philadelphia.* 1832. 16mo, pp. 14. 61799

Report of the Managers of the MAGDALEN ASYLUM, for ... 1835. *Philadelphia.* 1836. 8vo. Continued. B. 61800

An Act incorporating the MAGDALEN SOCIETY ... . *Philadelphia.* 1802. 12mo, pp. 12. + [*Ibid.*] 1808. 12mo, pp. 12.

Also: The Constitution of the Magdalen Society ... . *Philadelphia.* 1800. 8vo, pp. 11. + [*Ibid.*] 1809. 8vo, pp. 7.—To the Members of the Magdalen Society. [n. p. 1818?] 8vo, pp. 4.

Manual for Councils, containing a list of the Officers and Members of the ... Councils of ... Philadelphia, with the Rules ... *Philadelphia: King & Baird, Printers.* 1859. 16mo, pp. (18), 171. Continued. 61802

Manual of Court Forms, containing the Forms most in use In the Supreme Court, District Court, Court of Common Pleas, Courts of Quarter Sessions and Mayor's Court. *Philadelphia: Printed ... A. Walker, Agt.* 1828. 8vo, pp. xii, 7–248. 61803

Manufacturers of Philadelphia. Census of 1860. *Philadelphia.* 1861. 4to, pp. 21. 61804

The Mariner's Church, Philadelphia. *Philadelphia.* 1824. 8vo, pp. 8. + *New York.* 1824. 8vo, pp. 24. + *Philadelphia.* 1826. 8vo, pp. 24. 61805

Also: Report of the Proceedings of the Seventh Year of the Mariners' Church in ... Philadelphia ... . *Philadelphia: Printed by J. W. Allen.* 1826. 8vo, pp. 17. Continued.—Statement Read at the Anniversary of the Opening of the Mariners' Church, October 16th, 1825. [n. p. n. d.] 8vo. Continued as "Report of ... the Mariners' Church."

First Semi-Annual Report of the MARSHAL OF POLICE, to the Board of Police ... . *Philadelphia.* 1851. 12mo, pp. 12.

May 29. 1773. To the Freemen, Citizens of Philadelphia. [n. p. 1773.] Folio, 1 leaf. 61807

"A Philadelphian" in support of the project to erect market sheds in Market St.

The Mayor. [n. p. 1836?] 8vo, pp. 4. 61808

Election address on the conduct of Mayor Swift.

Constitution and By-Laws of the MEDICAL COLLEGE of Philadelphia. *Philadelphia: Printed by J. Thompson.* 1836. 8vo, pp. 19. + [n. p.] 1840. 8vo, pp. 24. 61809

Report of the Committee of the MEDICAL SOCIETY of Philadelphia, on Epidemic Cholera ... . *Philadelphia: Printed by Lydia R. Bailey.* 1832. 8vo, pp. 17, (1). 61810

See also Philadelphia Medical Society, *infra.*

Constitution and By-Laws of the MEDICO-CHIRURGICAL COLLEGE, of Philadelphia. ... *Philadelphia.* 1849. 12mo, pp. 12.

Members of the Common Council of ... Philadelphia, 1704 to 1776. *Philadelphia.* 1847. 8vo. 61812

Memoirs and Auto-Biography of some of the Wealthy Citizens of Philadelphia ... . With an Appendix: Containing particular accounts of the Lives of Stephen Girard, Jacob Ridgway and Obed Coleman ... . By a Merchant of Philadelphia. *Philadelphia.* 1846. 8vo, pp. 80. 61813

Memorial and Resolutions of Citizens of Philadelphia ... . Against a Further Increase of Duties on Imported Manufactures, ... *Washington: Printed by Gales & Seaton.* 1828. 8vo, pp. 15.

Memorial and Statement of the Philadelphia Bar, in relation to the Salaries of the Judges and the business of the Courts of ... Philadelphia. *Philadelphia: King and Baird.* 1859. 8vo, pp. 22. 61815

Memorial of Inhabitants of Philadelphia, praying that the Baltimore and Ohio Rail Road Company may not be permitted to Import Iron Free of Duty. ... *Washington: Gales & Seaton.* 1828. 8vo, pp. 6. 61816

Memorial ... in Relation to the Delaware Avenue. [n. p. 1833.] 8vo, pp. 25. 61817

The Memorial of ... Citizens ... of Philadelphia [to Congress in favor of protective duties. Second Edition.] [n. p. 1827.] 12mo, pp. 12. 61818

Memorial of Richard A. Gilpin, relative to the construction of a Tunnel under the River Schuylkill: ... to the ... Councils ... of Philadelphia. [n. p. 1836.] 8vo, pp. 12. 61819

Memorial of Sundry Citizens of ... Philadelphia. ... *Washington: Gales & Seaton.* 1824. 8vo. 61820

Memorial of Sundry Citizens of Philadelphia, praying to be protected from the injurious operation of the Auction System, &c. [n. p. 1828.] 8vo, pp. 2. 61821

Memorial of Sundry Manufacturers of Hats, in ... Philadelphia. [*Washington.* 1806.] 8vo. 61822

Relates to the Indian fur trade, etc.

Memorial of sundry Umbrella-Makers of Philadelphia, praying that protection may be extended to the Manufacture of Cotton Umbrellas. ... *Washington: Duff Green.* 1828. 8vo, pp. 3.

Memorial of the American Philosophical Society, and of the Historical Society of Philadelphia, recommending the publication of certain ancient records; and the Report of a Committee of the House of Representatives, upon the same subject. ... *Harrisburg: Samuel D. Patterson.* 1836. 8vo, pp. 8. 61824

Memorial of the Auctioneers of Philadelphia. To ... Congress ... [against legislative interference.] [n. p. 1824.] 8vo, pp. 16. 61825

Memorial of the Commissioners of ... Philadelphia to the Legislature upon ... the Laws Exempting certain Property from Taxation ... . Prepared ... by Elihu D. Tarr ... . *Philadelphia.* 1851. 8vo, pp. 51. 61826

Memorial of the Manufacturers of Hardware, ... of ... Philadelphia. ... *Washington.* 1828. 8vo, pp. 8. 61827

Memorial of the Merchants and Traders of ... Philadelphia. January 16, 1806. ... *Washington: A. & G. Way.* 1806. 8vo, pp. 12. 61828

Memorial of the Owners ... of Wharf Property on the River Delaware, within the Limits of ... Philadelphia, to the ... Councils ... in relation to the Delaware Avenue. [n. p. n. d.] 8vo, pp. 25. 61829

Memorial of the Subscribers ... Philadelphia, Mechanics employed in the Manufacture of Iron ... to Congress. [n. p. 1830?] 8vo, pp. 4. s. 61830

The Memorial of 30,000 Disfranchised Citizens of Philadelphia. To the Senate and House of Representatives. *Philadelphia.* 1855. 8vo. 61831

Memorial passed at a meeting of Certain Manufacturers of Philadelphia, and others ... in favor of an Increase of Duties on Imports ... . *Washington: Duff Green.* 1828. 8vo, pp. 4.

Memorial to the Legislature of ... Pennsylvania, Against the Navy Yard, Broad Street and Fairmount Rail Road Company, ... *Philadelphia.* 1863. 8vo, pp. (2), 79. 61833

Memorial. To the Senate and House of Representatives of ... Pennsylvania [in favor of consolidation]. [n. p. 1850.] 8vo, pp. 18. 61834

Memorials concerning Deceased Friends. *See* Vol. XII. 47737

Rules and Regulations of the MERCANTILE CLUB. *Philadelphia.* 1858. Sq. 16mo, pp. 15. 61835

Catalogue of the MERCANTILE LIBRARY COMPANY of Philadelphia. *Philadelphia.* 1850. 8vo. + [*Ibid.*] 1856. 8vo. + [*Ibid.*] 1870. 8vo, pp. (8). 707. 61836

Also: Annual Report of the Mercantile Library Company ... . *Philadelphia.* 1824. 8vo. Continued. — An Essay on the History and Growth of the Mercantile Library Company ... and on its Capabilities for future usefulness. *Philadelphia.* 1867. 8vo. — Historical Sketch of the Mercantile Library Company ... with the Charter, By-Laws and Regulations. *Philadelphia.* 1850. 8vo, pp. 24.

The Mercantile Register, or Business Man's Guide. Containing a list of the Principal Business Establishments, including Hotels and Public Institutions in Philadelphia. [n. p.] 1846. 8vo, pp. 284. 61837

The Merchants of this City are earnestly requested ... . Saturday, February 4, 1769. [n. p. n. d.] Folio, 1 leaf. P. 61838

A call for a meeting, which appears to have been to further the growth of wool in America.

Message of Robert T. Conrad, Mayor of ... Philadelphia, with ... Documents. ... *Philadelphia: Crissy & Markley.* 1855. 8vo, pp. 120. Continued. 61839

A Minority Report of a Select Committee, appointed to examine the Accounts of the District of Kensington. ... Sept. 7th, 1852. *Philadelphia: King & Baird.* 1852. 8vo, pp. (2), 8.

Minority Report of the Finance Committee. To the ... Councils: [n. p. 1850.] 8vo, pp. 4. 61841

Minority Report of the Select Committee, on the ... Consolidation of ... Philadelphia, with enlarged boundaries. [n. p. 1851.] 8vo, pp. 32. 61842

Minutes of the Proceedings of the Committee, Appointed on the 14th September, 1793, by the Citizens of Philadelphia, the

Northern Liberties and the District of Southwark, to attend to and alleviate the sufferings of the afflicted with the Malignant Fever, prevalent in the city and its vicinity. With an Appendix. *Philadelphia: Printed by R. Aitken & Son* ... . M.DCC.XCIV. 8vo, pp. (2), 223. + Printed by order of the ... Council of the City. *Philadelphia.* 1848. 8vo, pp. 243, List of Interments, 1 folded leaf. c. 61843

An improved title of our No. 49378, Vol. XII.

The Missionaries and the State of Georgia. Address of the Democratic Committee of ... Philadelphia. [n. p. 1832.] 8vo, pp. 4. 61844

A modest Reply to the Speech of Isaac Norris, Esq; delivered from the Bench in the Court of Common Pleas, held for the City and County of Philadelphia, the 11th Day of September, 1727, and afterwards Printed. [n. p.: *Printed by Andrew Bradford?* 1727.] Folio, pp. 4. 61845

Act of Incorporation, By-Laws, Rules and Regulations, Officers and Members, of the MONUMENT CEMETERY of Philadelphia. *Philadelphia.* 1838. 8vo, pp. 18. 61846

See also Vol. XII., No. 50234. Also: Articles of Association of the Monument Cemetery ... . *Philadelphia.* 1837. 12mo, pp. 20. — Communications and Reports, relative to the Affairs of the Monument Cemetery ... published at the request of Lot Holders, January, 1847. *Philadelphia.* [1847.] 8vo, pp. 20. Continued. — Monument Cemetery. By-Laws of the ... Managers for 1838–9. [n. p. n. d.] 8vo, pp. 4. Continued. — The Monument Cemetery of Philadelphia. (Late Pere La Chaise.) Containing several Scientific Essays on the subject of Rural Cemeteries ... . *Philadelphia.* 1837. 8vo, pp. 38. Map.

A Report upon the Property of the MOUNT LEBANON CEMETERY COMPANY. *Philadelphia.* 1858. 8vo, pp. 4. Map.

The Charter, By-Laws and Regulations of the MOUNT MORIAH CEMETERY ASSOCIATION. ... March, 1855. *Philadelphia.* [1855.] 8vo, pp. 16. 61848

Also: [Prospectus] Mount Moriah Cemetery. [n. p. n. d.] 12mo, pp. 12.

By-Laws ... of the MOUNT VERNON CEMETERY COMPANY, at Laurel Hill in ... Philadelphia; and the Act of Incorporation ... in 1856. *Philadelphia.* 1864. 8vo, pp. 20. Folded Plan. + 1873. 8vo, pp. 30. Folded Plan. 61849

Constitution of the MOUNT ZION TABERNACLE, No. 3 ... . *Philadelphia.* 1859. 12mo, pp. 12. 61850

First Annual Report of the MOYAMENSING UNION SCHOOL, and Children's Home. ... *Philadelphia: Wm. F. Geddes.* 1850. 8vo, pp. 16. 61851

Municipal Subscriptions made by the City ... and the ... Districts of Spring Garden, Richmond, and the Northern Liberties, in the County of Philadelphia, to the Capital Stock of the North Pennsylvania Rail Road Company. *Philadelphia.* 1854. 8vo, pp. 40. 61852

Constitution of the MUSICAL FUND SOCIETY of Philadelphia. Established February 29, 1820. *Philadelphia: Printed by Thomas H. Palmer.* 1822. 12mo, pp. 33. 61853

Also: Act of Incorporation, By-Laws, and Orchestral Regulations of the Musical Fund Society ... . *Philadelphia: Printed by Jesper Harding.* 1826. 12mo, pp. 23. + 1831. 12mo, pp. 21. + 1835. 12mo, pp. 21. + 1846. 12mo, pp. 22. + 1849. 12mo, pp. 20.—Report of the Joint Board of Officers to the Musical Fund Society of Philadelphia, at the ... Meeting, May 6, 1856. ... To which is prefixed a brief account of the History, Objects and Condition of the Society: ... *Philadelphia.* 1856. 12mo, pp. 10, (1).

The Deed of Settlement of the MUTUAL ASSURANCE COMPANY, for Insuring Houses from Losses by Fire, in ... Philadelphia. ... *Philadelphia: Printed by William W. Woodward.* 1801. 12mo, pp. 12. + *Philadelphia: Printed by W. Fry.* 1818. 8vo, pp. 15. + *Philadelphia: F. & R. Bailey.* [n. d.] 4to, pp. 8.

Names and Residences of the Directors of Public Schools of ... Philadelphia. 1854. *Philadelphia.* 1854. 8vo, pp. 15.

Address of the NATIONAL CONVENTION of Business Men ... Philadelphia, ... Nov. 15, 1837 ... . *Philadelphia.* 1837. 8vo, pp. 6. 61856

Also: Proceedings of the ... Convention ... . *Philadelphia.* 1837. 8vo, pp. 16.

Proceedings of the NATIONAL CONVENTION of the Soldiers of the War of 1812, held ... in ... Philadelphia, ... 1854. *Philadelphia: Brown's ... Printing Office,* 1854. 8vo, pp. 32. 61857

Articles of Association and Constitution of the NATIONAL UNION CLUB of ... Philadelphia. *Philadelphia: King & Baird.* 1863. 12mo, pp. 12. 61858

Rules for the Government of the NATIONAL UNION PARTY of Philadelphia. *Philadelphia.* 1863. 8vo, pp. 16. 61859

Resolutions adopted by the NATIVE AMERICAN ASSOCIATION of Unincorporated N. Liberties. [n. p. 1845?] 8vo, pp. 4.

Constitution and By-Laws of the NATIVE AMERICAN HALL Co. of Cedar Ward, A.D. 1845. *Philadelphia: Charles Brigham.* 1849. 18mo, pp. 12. 61861

Native American Party. [n. p. 1845.] 8vo, 1 leaf. 61862

Anti-Native American circular.

A New Guide to the Public Buildings ... of Philadelphia, and adjoining District: ... *Philadelphia: H. Tanner, Jun'r.* 1840. 24mo, pp. 36. Map. 61863

A New Picture of Philadelphia, or the Stranger's Guide ... . By H. S. Tanner. Second Edition. *Philadelphia: H. Tanner, Jun'r.* ... 1841. 16mo, pp. 156. Map. 61864

First Report of the NEWSBOYS' AID SOCIETY. *Philadelphia.* 1859. 16mo, pp. 16. 61865

Continued until changed in 1862 to: Fourth Annual Report of the Young Men's Home ... . [n. p. 1862.] 16mo, pp. 16.

No Person whatever is to presume to remove any Merchandise or Goods of any Kind out of the City, without ... obtaining Leave ... [n. p. 1777.] 4to, 1 leaf. 61866

Dated October 1, 1777.

No. 1. Philadelphia, June 10th, 1773. *See* Marvell (A.), Vol. XI., Nos. 45021–221.

Annual Report of the Principal of the NORMAL SCHOOL ... 1850. *Philadelphia.* 1850. 8vo, pp. 32. Continued. 61867

Charter of "The NORTH PHILADELPHIA PLANK ROAD Co." ... *Philadelphia: Evans, Printer.* 1858. 8vo, pp. 22. 61868

Act of Incorporation ... of the NORTHERN DISPENSARY for the ... Poor ... . *Philadelphia.* 1841. 12mo, pp. 16. 61869

Also: Rules, ... of the Northern Dispensary ... . With ... the Annual Report, for 1839. [n. p. 1840.] 12mo, pp. 35.

First Annual Report of the NORTHERN HOME for Friendless Children. ... *Philadelphia.* 1854. 8vo, pp. 32. Continued.

Also: Constitution ... of the Northern Home for Friendless Children. *Philadelphia: William S. Young, Printer.* 1854. 16mo, pp. 20.

Constitution, ... of the NORTHERN MEDICAL ASSOCIATION of Philadelphia. ... *Philadelphia: Thompson, Printer.* 1847. 16mo, pp. 16. 61871

Plan and Charter of the NORTHWOOD CEMETERY COMPANY, ... *Philadelphia.* 1868. 8vo, pp. (2), 6. Map. 61872

Nosum Nosorum: or, A New Treatise on Large Noses. *Philadelphia: Printed* [*by Andrew Steuart*] *for the Society of Noses.* M.DCC.LXII. Sm. 8vo, pp. 8. 61873

A satire on the Presbyterians and Quakers.

Notice Is hereby Given To the Merchants, Adventurers, and Masters of Vessels that a Report of their Cargoes is to be made to the Quarter-Master-General ... before they land any Part of it ... *Philadelphia: Printed by James Humphreys, junr.* [1777.] 4to, 1 leaf. 61874

Notice of a Committee Meeting at Carpenter's Hall. Philadelphia, 23 August, 1774. [n. p. n. d.] Folio, 1 leaf. 61875

Notice of a Committee Meeting at Philosophcal Hall. Philadelphia, Sept. 23, 1774. [n. p. n. d.] Folio, 1 leaf.—Notice of a Public Meeting, Philadelphia, Dec. 27, 1773, on occasion of the Arrival of the Tea Ship. [n. p. n. d.] Folio, 1 leaf.

A Number of the Inhabitants of this City, desirous of encouraging the Poor .... [n. p. n. d.] Folio, pp. (2). P. 61876

Proposals for a linen factory at Philadelphia, about December 12, 1765.

Charter, Constitution and By-Laws of the NUMISMATIC and Antiquarian Society of Philadelphia. ... *Philadelphia.* 1865. 8vo, pp. 16. 61877

Also: Proceedings of the Numismatic and Antiquarian Society ... from ... 1865, to ... 1866. *Philadelphia.* 1867. 8vo, pp. 160.

Constitution and By-Laws of the NUMISMATIC SOCIETY of Philadelphia. ... *Philadelphia.* 1858. 12mo, pp. 11. 61878

Second Annual Report of the NURSE CHARITY .... *Philadelphia: L. R. Bailey.* 1840. 12mo, pp. 12. Continued. 61879

Objections to the Approval by the City Councils of the Charter of the Central Passenger Railroad Company authorizing the Construction of a Railway on Chestnut and Walnut Streets, in ... Philadelphia. *Philadelphia: Jackson, Printer.* 1858. 8vo, pp. 21. 61880

Observations on the late Law for regulating the Nightly Watch, fixing Lamps, and taking care of the Pumps, in the City of Philadelphia—humbly offered to the Consideration of the Inhabitants of the said City. ... [n. p. n. d.] Folio, 1 leaf. P.

Dated Philadelphia, January 10, 1771. *See* Remarks *and* To the Citizens, *infra.*

Act of Incorporation, By-Laws, Rules and Regulations of the ODD FELLOWS' CEMETERY COMPANY of Philadelphia; ... *Philadelphia: Printed by John Boyle.* 1850. 8vo, pp. 40. Plan and Woodcut. 61882

Official Proceedings of a Town Meeting ... in relation to the establishment of a Dry Dock, and the Defences of the Delaware River; containing the speech of Col. James Page, resolutions passed by the Meeting ... . *Philadelphia: Printed by Florence & Severns.* 1846. 8vo, pp. 11. 61883

Annual Report of the Managers of the OLD MAN'S HOME, ... *Philadelphia.* 1866. 12mo, pp. 16. Continued. 61884

Old Pine Street Church. Manual of the Third Presbyterian Church, in ... Philadelphia. *Philadelphia: William F. Geddes.* 1859. 8vo, pp. 64. Plate. 61885

Report of the Centennial Celebration of Old Pine Street Church, Philadelphia, May 29th, 1868. *Philadelphia.* 1870. 8vo. Portrait and Plates. 61886

On Monday, the Twenty-sixth Instant, at the Theatre in Southwark ... . [n. p. n. d.] Folio, 1 leaf. P. 61887

Notice of dramatic performances by the British officers at Philadelphia, in January, 1778. Printed by J. Humphreys. *See also* Nos. 57271–74, *supra.*

On the Prisons. *See* [La Rochefoucauld-Liancourt], Vol. x.

Charter and Prospectus of the OPERA HOUSE, or American Academy of Music. *Philadelphia.* 1852. 8vo, pp. 16. 61888

Also: History and Description of the Opera House or American Academy of Music, ... Designed ... by N. Le Brun and G. Runge ... . *Philadelphia: G. André & Co.* ... [1857.] 8vo, pp. 20.

Opinion of Counsel on the Liabilities of ... Philadelphia to the Schuylkill Navigation Company ... in ... 1869. *Philadelphia.* 1869. 8vo, pp. 14. 61889

Opinion of Council on the Right of the Schuylkill Navigation Company to make Another Lock and Canal for the use of the Navigation at the Fair Mount Dam. *Philadelphia: Printed by James Kay, Jun. & Co.* 1833. 8vo, pp. 34.

Opinion of Horace Binney, Esq. upon the Right of the City Councils to Subscribe for Stock in the Pennsylvania Rail-Road Company. July, 1846. *Philadelphia: C. Sherman, Printer.* 1846. 8vo, pp. 32. 61890

Opinion of John M. Read, Esquire, against the Right of the City Councils to Subscribe for Stock in the Pennsylvania Railroad Company, and to Increase the City Debt and Taxes for that purpose. *Philadelphia.* 1846. 8vo, pp. 30. 61891

Opinions of Messrs. Eli K. Price, Wm. M. Meredith, and Wm. L. Hirst, Relative to the Liability of the City ... for the amount of bill for Publishing the List of Non Tax-Payers for ... 1854. [n. p. n. d.] 8vo, pp. 16. 61892

Order of Service to be performed at the Consecration of the Synagogue Beth Israel, ... Philadelphia, ... Nissan the 6th, corresponding with March 29th, 5609. *New York: Printed by J. M. Jackson.* [1849.] 12mo, pp. (24). 61893

Order of Service at the Consecration of the Synagogue Roudafe Sholum, of Philadelphia ... 12 April, 1843. *Philadelphia.* 5603. 12mo, pp. 24. s. 61894

An Ordinance for the Appointment of a Beadle. [n. p. n. d.] Folio, 1 leaf. 61895

An Ordinance Providing for the raising ... of Money for supplying ... Philadelphia with Wholesome Water. ... *Philadelphia: Printed by Zachariah Poulson, Junior.* 1799. 8vo, pp. 7. 61896

An Ordinance to Change the Names of Certain Streets, ... &c., in ... Philadelphia. ... *Philadelphia: Bicking & Guilbert.* 1858. 8vo, pp. (2), 66. 61897

Ordinances and Joint Resolutions of the ... Councils ... 1858. *Philadelphia.* 1858. 8vo. 61898

Ordinances for the Regulation ... of Southwark ... . *Philadelphia: Daniel Humphreys.* 1806. 8vo, pp. 17. 61899

The Ordinances of the City ... . To which are prefixed, the Act of incorporation, and the Several Supplements thereto; together with The Address of George Washington ... . *Philadelphia: ... Zachariah Poulson, Junior.* 1798. 8vo, pp. 166.

The Ordinances ... passed since the Nineteenth day of July, ... one thousand seven hundred and ninety-eight. ... *Philadelphia: ... Zachariah Poulson, Junior.* 1800. 8vo, pp. 46. 61901

The Ordinances of the Corporation ... to which are prefixed the Act of Incorporation, and ... Supplements ... with other Acts of the Assembly now in force ... . *Philadelphia.* 1805. 8vo.

Ordinances of the Corporation ... of Philadelphia; ... the Original Charter, the Act of Incorporation, and other Acts ... . By John C. Lowber. *Philadelphia: ... J. Maxwell, Printer.* 1812. 8vo, pp. (4), 312. Plan. Continued. 61903

The Ordinances of the Corporation of the Borough of Frankford, ... the Act of Incorporation, and ... Supplements thereto, &c. *Frankford: Printed by John F. Gilbert.* [1814.] 12mo, pp. 33. 61904

Ordinances of the Corporation of ... Southwark and the Acts of Assembly relating thereto. ... *Philadelphia: ... Thomas Town.* 1829. 8vo, pp. 182. 61905

Ordinances of ... Moyamensing. *Philadelphia.* 1838. 8vo.

Ordinances relative to the Northern Liberties Gas Works; with the Names of the Trustees, their Organization, By-Laws, &c. *Philadelphia: E. G. Dorsey.* 1838. 8vo, pp. 17. 61907

Olympic Theatre. Proceedings, ... Articles and Plan of Association of the Proprietors ... . *Philadelphia: William Fry, Printer.* 1819. 16mo, pp. 38. 61908

Also: Alterations and Amendments in the Articles and Plan of Association of the Proprietors ... . *Philadelphia: Printed by Thomas Desilver.* 1821. 16mo, pp. 15.

Constitution and By-Laws, of the ORPHAN SOCIETY of Philadelphia. ... *Philadelphia: ... William Fry, Printer.* 1815. 8vo, pp. 25. 61909

See also Philadelphia Orphan Society, *infra.*

Our Daily Fare. ... *Philadelphia.* 1864. 4to. 61910

Thirteen numbers were printed at the Sanitary Fair at Philadelphia.

Over de Gevangenhuizen. *See* [La Rochefoucauld-Liancourt].

Paid Fire Department. To the Independent Voters of ... Philadelphia. [n. p. n. d.] 8vo, pp. 16. 61911

Paid Fire Department. Letters to the Judges ... and the Marshal of Police, and Report of the Board of Trade. ... *Philadelphia.* 1853. 8vo, pp. 16. 61912

Panorama and Views of Philadelphia, and its Vicinity. Embracing a Collection of Twenty Views, Drawn of Stone, by J. C. Wild ... . With Poetical Illustrations ... by Andrew M'Makin. Published by J. B. Chevalier ... . *Philadelphia.* 1838. Sm. folio, pp. (22). 24 Plates. 61913

... Paper Book of the City of Philadelphia. *Philadelphia: King & Baird.* 1862. 4to. pp. 104. 5 Plans. 61914

Relates to the erection of a bridge at Chestnut street, and the consequent closing of the Schuylkill to navigation.

Die Artikel | der | PATRIOTISCHEN GESELLSCHAFT | der Stadt und Caunty Philadelphia. ... *Philadelphia: Gedruckt bey Henrich Miller.* [1772.] Folio, 1 leaf. P. 61915

Philadelphia, May 19, 1766. To the Printers of the Pennsylvania Gazette. [*Philadelphia: Hall & Sellers.* n. d.] 4to, 1 l.

Statement of Samuel Garrigues of his quarrel with John Macpherson.

Philadelphia, Wednesday, November 6, 1765. Your attendance at the Court-House tomorrow Evening, at Four O'Clock, is earnestly requested ... . [n. p. n. d.] 12mo, 1 leaf. P. 61917

Philadelphia, November 7, 1765. At a General Meeting of the Merchants and Traders of this City ... . [n. p. n. d.] Folio, 1 leaf. P. 61918

A resolve to import no more goods from England till the repeal of the stamp-act.

Philadelphia, Saturday, July 30, 1768. The Freemen ... . [n. p. n. d.] 12mo, 1 leaf. P. 61919

Call for a public meeting to instruct the representatives, etc.

Philadelphia, November 21, 1769. To the Philharmonical Merchants, and others. [n. p. n. d.] Folio, 1 leaf. P. 61920

Notice of concerts, etc., by John Gualdo. Printed entirely in red.

Philadelphia, May 22, 1770. The Tradesmen, Artificers ... [n. p. n. d.] 12mo, 1 leaf. P. 61921

Call for a non-importation meeting on May 23, 1770.

Philadelphia, July 12, 1770. The Inhabitants of the City of New York, having broke their Non-Importation Agreement, ... [n. p. n. d.] 4to, 1 leaf. P. 61922

Call for a patriotic public meeting.

Philadelphia, Thursday, Sept. 27, 1770 ... [n. p. n. d.] 4to, 1 leaf. P. 61923

Resolutions in favor of non-importation.

Philadelphia, September 23, 1771. Mr. Faulks, the Noted Performer in Horsemanship ... . [n. p. n. d.] 4to, 1 leaf. P.

Advertisement of Faulk's performances.

Philadelphia, 25th January, 1773. Observations relative to the Manufactures of Paper and Printed Books in the Province of Pennsylvania. [n. p. n. d.] Folio, 1 leaf. P. 61925

Philadelphia, June [24], 1773. You are earnestly requested to meet a Number of the Freeholders of this City, at John Little's, in Fourth-Street, at [6 O'clock this Evening] in Order to Consider of the best Method, to prevent the Mayor and Commonalty from carrying their present Intentions, of erecting Shambles in High-Street, into Execution. To [Mr. Jacob Morgan]. [n. p. n. d.] 12mo, 1 leaf. P. 61926

The parts of title in brackets are in manuscript. The government of Philadelphia, resolving to erect the present market-houses on High street, met with a warm opposition, as being an infraction of the charter, and for some time mobs of citizens prevented any progress being made in the design. This is a call to a secret meeting for this end.

Philadelphia, 9th of December, 1773. By the Medium of the Curious Numerical Machine, invented by the ingenious Mr. Cox, are to be disposed of, the following Two Hundred and Fifty Lots of ornamented rich Plated Goods, (just imported by Samuel Bogle) &c. [n. p. n. d.] Folio, 1 leaf. P. 61927

Philadelphia, January 17th, 1774. Memorandum. [n. p. n. d.] Folio, pp. 2. P. 61928

Advocates book-sales by auction.

Philadelphia, October 1, 1777. ... [n. p. n. d.] 4to, 1 leaf.

Prohibits removal of goods, etc. Printed by J. Humphreys.

Philadelphia, October 10, 1777. Advertisement ... . [n. p. n. d.] 4to, 1 leaf. P. 61930

Calls for a return of horses, etc., to the royal quarter-master-general. Printed by J. Humphreys.

Philadelphia, October 10, 1777. ... [n. p. n. d.] 4to, 1 leaf.

Advertisement of Capt. J. Watt, of H. B. M. ship Delaware, for recruits. Printed by J. Humphreys.

Philadelphia, October 31, 1777. ... [n. p. n. d.] 4to, 1 leaf.

One hundred copies printed by J. Humphreys. Advertisement for loan or purchase of blankets for the king's troops.

Philadelphia, November 24, 1777. ... [n. p. n. d.] 4to, 1 leaf

Printed by J. Humphreys. Orders returns of cargoes, etc., to the king's quarter-master-general.

Philadelphia, December 8, 1777. ... [n. p. n. d.] 4to, 1 leaf.

Regulations for purchase of spirits, molasses, salt and medicines. Signed (by order of Sir W. Howe): Jos. Galloway, Superintendent General.

Philadelphia, 11th Month, 18th, 1793. Respected Friend ... [n. p. n. d.] Folio, 1 leaf. 61935

A circular to their correspondents from Samuel and Miers Fisher, describing the progress of the yellow fever.

Philadelphia, 6th of 12th mo. 1793. A Committee of Friends this day attended each House of the Legislature of this State, with the following Address and Petition.—"To the Senate and House of Representatives of the Commonwealth of Pennsylvania. The Address and Petition of the People called Quakers." —Signed in and on behalf of a meeting appointed to represent our religious Society in Pennsylvania, &c. held the 2nd day of the 12th mo. 1793, by John Drinker, Clerk. [n. p. 1793.] Folio, 1 leaf. + [Another Edition, smaller type. n. p. 1793.] 4to, pp. 4. 61936

To the Committee on Plans for the PHILADELPHIA ACADEMY OF MUSIC. [n. p. n. d.] 8vo, pp. 5. 61937

Philadelphia Album ... . *Philadelphia.* 1830. 4to. 61938

Philadelphia Album and Ladies' Literary Portfolio. *Philadelphia.* 1831. 8vo. Continued. 61939

Philadelphia Almanack for ... 1776. *Philadelphia.* [n. d.] 24mo. 61940

Continued to 1841?

The Philadelphia Almanack For the Year 1778 Calculated For Pennsylvania and the neighbouring Parts To which is Added some useful Tables. [n. p. 1777?] 8vo, pp. 20. Folded Plan of the city. H.S.P. 61941

Engraved on copper by J. Norman.

The Philadelphia Almanac and General Business Directory for ... 1848. ... *Philadelphia.* [n. d.] 16mo, pp. 153. Plate.

Charter and By-Laws of the PHILADELPHIA AND ATLANTIC Steam Navigation Company. *Philadelphia.* 1851. 8vo. 61943

Also: Letter to the Stockholders of the Philadelphia & Atlantic Steam Navigation Co. By John H. Linton, December 30th, 1851. Circular, with Postscript, issued by the Directors, dated January 1st, 1852. Answer to the Same, by John H. Linton, January 12th, 1852. *Philadelphia.* 1852. 8vo, pp. 36.

Annual Report of the President and Directors of the PHILADELPHIA AND BALTIMORE Central Railroad Co. ... 1856. *Philadelphia: McLaughlin Brothers.* 1856. 8vo, pp. 24. Map. Continued. 61944

Philadelphia and Columbia Railroad. Superintendent's Report for ... 1853. [n. p. n. d.] 8vo, pp. 30. Continued to 1856.

Charter, Supplements, ... and ... Officers, of the PHILADELPHIA AND DARBY Rail Road Company. *Philadelphia.* 1859. 8vo, pp. 23, (1). 61946

Proceedings of the Annual Meeting of the Stockholders of the PHILADELPHIA AND ERIE Rail Road Company, ... with the Reports ... *Philadelphia.* 1862. 8vo, pp. 31. 61947

Also: Resources of the Philadelphia and Erie Railroad Region ... . *Erie, Pa.* 1868. 12mo, pp. 179.

Act of Incorporation of the PHILADELPHIA AND READING Rail Road Company. ... *Philadelphia: Thomas Kite & Co.* 1833. 12mo, pp. 19. + Together with a Supplement thereto ... . *Philadelphia: Joseph & Wm. Kite.* 1836. 12mo, pp. 25. + *Philadelphia: Moss & Brother.* 1848. 12mo, pp. 34. 61948

Also: Annual Report of the Philadelphia and Reading Railroad Company. ... *Philadelphia: Isaac M. Moss.* 1844. 8vo, pp. 28. Continued. — Philadelphia and Reading Rail Road. [n. p. 1833.] 8vo, pp. 10. — Report of a Committee of Investigation ... . *Boston.* 1846. 8vo, pp. 60. — Report of the Engineer and General Superintendent ... . *Philadelphia: John C. Clark, Printer.* 1843. 8vo, pp. 12. — Report of the Engineers ... . *Philadelphia.* 1838. 8vo, pp. 14. + [Report, 1839.] *Philadelphia.* 1839. 8vo, pp. 14. — Report of the President and Managers ... to the Stockholders. *Philadelphia.* 1849. 8vo. Continued. — Report on the ... Road, as surveyed by Moncure Robinson ... . *Philadelphia.* 1834. 8vo, pp. 15. — Supplements to the Charter ... *Philadelphia.* 1841. 12mo, pp. 9, (2). + *Philadelphia.* 1848. 12mo, pp. 19.

Report of the ... Directors of the PHILADELPHIA AND SUNBURY RAILROAD ... . *Philadelphia: McLaughlin Brothers.* 1856. 8vo, pp. 39, (1). 2 Maps. 61949

Philadelphia and the Lakes. Address to the Citizens of Pennsylvania, in favor of a Railroad to Connect Philadelphia with the Lakes. [n. p. 1852?] 8vo, pp. 8. 61950

Philadelphia and the North-East Valleys. Address to the Citizens of Philadelphia, in favor of the Philadelphia, Easton and Water Gap Rail-Road. [n. p. 1852.] 8vo, pp. 8. Map.

Constitution of the PHILADELPHIA ANTI-SLAVERY SOCIETY. ... *Philadelphia: Printed by Thomas Town.* MDCCCXXXIV. 12mo, pp. 12. 61952

Also: First Annual Report of the ... Managers of the Philadelphia Anti-Slavery Society, ... July 4th, 1835. *Philadelphia.* 1835. 8vo, pp. 15, (1).

An Act to Incorporate the Stockholders of the PHILADELPHIA ARCADE. [n. p. 1828.] 16mo, pp. 8. 61953

Philadelphia Art Union Reporter. Vol. I. *Philadelphia.* 1852. 8vo, pp. 156. 61954

Philadelphia as it is ... . *Philadelphia: ... P. J. Gray.* 1833. 12mo, pp. 204. Map. + [*Ibid.*] 1834. 12mo. + *Philadelphia: George S. Appleton.* 1845. 18mo, pp. 114. Map. B., C.

Sixteenth Annual Report of the ... Trustees of the PHILADELPHIA ASSOCIATION for the Relief of Disabled Firemen ... . *Philadelphia.* 1851. 12mo, pp. 24. 61956

Fifth Annual Report of the PHILADELPHIA ASSOCIATION in aid of the Swiss Mission in Canada. ... *Philadelphia: Lydia R. Bailey.* 1845. 12mo, pp. 12. 61957

The Origin and Proceedings of the PHILADELPHIA ASSOCIATION of Friends for the Education of Poor Children. ... [n. p.] 1832. 12mo. + Together with the Constitution, By-Laws, &c. *Philadelphia: Printed by Joseph & William Kite.* 1839. 12mo, pp. 19. Continued. 61958

Constitution of PHILADELPHIA ASSOCIATION of the Defenders of the Country, in the War of 1812. ... *Philadelphia: John B. Springer.* 1862. 8vo, pp. 14. 61959

Constitution ... of the PHILADELPHIA ASYLUM for the Deaf and Dumb. *Philadelphia: J. Harding.* 1825. 8vo, pp. 14.

Statement of the Accounts of the PHILADELPHIA BANK. [n. p. 1822.] 12mo, pp. 23. 61961

Minutes of the PHILADELPHIA BAPTIST ASSOCIATION, ... Oct. 6, 1789. *Philadelphia.* [1789.] 4to, pp. 8. Continued.

See also our Vol. VII., No. 27407; Baptist Association, No. 61497, *supra*, and Philadelphian Association, *infra*.

First Annual Report of the ... PHILADELPHIA BAPTIST INSTITUTE, 1859. *Philadelphia.* 1860. 8vo, pp. 23. Continued.

Address of the PHILADELPHIA BAPTIST ORPHAN SOCIETY. [n. p. n. d.] 8vo, pp. 8. 61964

The Philadelphia Bar. A Complete Catalogue of Members from 1776 to 1868. *Philadelphia.* 1868. 8vo, pp. 53. 61965

Address of the Managers of the PHILADELPHIA BIBLE SOCIETY, to the Inhabitants of ... Pennsylvania. *Philadelphia: Printed by Clark & Raser.* 1827. 8vo, pp. 15. 61966

Continued as "Report of the Bible Society of Philadelphia," etc., until about 1840, when the title was changed to "The Pennsylvania Bible Society."

Sixth Annual Report of the PHILADELPHIA BIBLE SOCIETY. *Philadelphia.* 1844. 8vo, pp. 27. Continued. 61967

Also: The Charter and By-Laws of the Philadelphia Bible Society. *Philadelphia.* 1848. 16mo, pp. 12.

Second Annual Report of the PHILADELPHIA BIBLE UNION, ... With the Constitution ... and ... Minutes of the Annual Meeting ... . *Philadelphia.* 1854. 8vo, pp. 47, (1). 61968

The Philadelphia Blue Book: Containing a Complete List of all the Appointments under the New National Administration, ... *Philadelphia: Wm. White Smith.* 1861. 12mo, pp. 35. 61969

An Act to incorporate the PHILADELPHIA BOARD OF TRADE: ... *Philadelphia.* 1841. 18mo, pp. 18. + [*Ibid.*] 1851. 12mo, pp. 19. 61970

Also: Articles of Association of the Philadelphia Board of Trade. [n. p. n. d.] 8vo, pp. 8.—Communication from the Board of Trade ... to the Committee on Finance of the Senate of the United States, proposing a plan of equitable taxation ... . *Philadelphia.* 1862. 8vo, pp. 13.—Legal Restrictions upon the Commerce in Money. Memorial of the ... Board of Trade. [*Washington.* 186-.] 8vo.—Narrative of the Excursion to the West made by the Delegation of the Board of Trade ... . *Philadelphia.* 1860. 8vo, pp. 24.—Report of a Special Committee ... on National Finances and Taxation ... . *Philadelphia.* 1862. 8vo, pp. 15, (1).—Report ... in relation to the Delaware Rail Road, and its connection with ... Philadelphia. ... *Philadelphia.* M.D.CCC.LVI. 8vo, pp. 8. Map.—Report of the Committee on Inland Transportation ... on the Commerce of the Lakes, and the importance of a connection with Lake Ontario at Sodus Bay, May, 1856. ... *Philadelphia.* 1856. 8vo, pp. 18. + *Philadelphia.* 1858. 8vo, pp. 38. 2 Maps.—Report of the Committee ... on the existing Revenue Laws, April 10th, 1860. *Philadelphia.* 1860. 8vo, pp. 43.—Report of the Delegates to the Warren Convention. ... *Philadelphia: Printed by John Thompson.* 1833. 8vo, pp. 20.—Report of the Delegation ... to the Detroit ... Convention, ... July 11th, 1865. *Philadelphia.* 1865. 12mo, pp. (2), 12.—Report of the Excursion Party ... October 15th, 1860. *Philadelphia.* 1860. 8vo, pp. 22.—Twenty-Sixth Annual Report ... prepared for the Executive Council By Lorin Blodget, Secretary, and presented to the Association February 7th, 1859. *Philadelphia: King & Baird, Printers.* 1859. 8vo, pp. viii, 226, (1).

The Philadelphia Book; or Specimens of Metropolitan Literature. *Philadelphia: Key & Biddle.* 1836. 12mo, pp. iv, 13–380

Report of the General Superintendent of the PHILADELPHIA BRANCH of the U. S. Sanitary Commission, to the Executive Committee, February 1st, 1864. *Philadelphia: King & Baird, Printers.* 1864. 8vo, pp. 28. + January 1st, 1865. [*Ibid.*]

1865. 8vo, pp. 51. + January 1st, 1866. [*Ibid.*] 1866. 8vo, pp. 81, (1). 61972

See also "U. S. Sanitary Commission in Philadelphia," *infra*.

Philadelphia Cemetery. Copy of Deed Trust. April 2, 1827. [n. p. n. d.] 8vo, pp. 13. + *Philadelphia: Printed by Henry Young*. 1831. 8vo, pp. 7. + 1845. 8vo, pp. (4), 43. 61973

Articles of Association and Rules of the PHILADELPHIA CHAMBER OF COMMERCE. *Philadelphia: Printed by Zachariah Poulson, Junior*. 1801. 8vo, pp. 8. 61974

Representation of the Philadelphia Chamber of Commerce, signed by order and in behalf of the said Chamber, by Thomas Fitzsimmons, 10 Dec. 1804. [*Washington*. 1804.] 8vo.

Relative to the clearance of armed merchant vessels. Also: Memorial of the ... Chamber of Commerce ... relative to the Bank of the United States. *Washington*. 1810. 8vo.—Memorial of the Chamber of Commerce ... . *Washington: Printed by Gales & Seaton*. 1824. 8vo, pp. 94.—Memorial ... to Congress. *Philadelphia*. 1834. 8vo, pp. 7.

Catalogue of the PHILADELPHIA CIRCULATING LIBRARY: ... *Philadelphia: Printed by Thomas H. Palmer*. 1824. 12mo, pp. (2), 162, 12. 61976

Philadelphia City Guide. 1865. [n. p. n. d.] 18mo, pp. 36. Map. 61977

Appeal to the Public in behalf of the PHILADELPHIA CITY INSTITUTE ... . *Philadelphia: John C. Clark, Printer*. 1853. 8vo, pp. 8. 61978

Also: An Appeal in behalf of the ... Institute, for the Improvement of Young Men. *Philadelphia*. 1855. 8vo, pp. 8.—First Annual Report of the Managers of the ... Institute. ... *Philadelphia: Printed by G. T. Stockdale*. 1856. 8vo, pp. 8.

The First Quarterly Report of the PHILADELPHIA CITY MISSION. ... *Philadelphia: Wm. F. Geddes*. 1831. 12mo, pp. 18.

The First Annual Report of the PHILADELPHIA CITY TRACT SOCIETY ... With the Constitution, By-Laws, and Officers. *Philadelphia: Mifflin & Parry, Printers*. 1828. 8vo, pp. 20. Continued. 61980

END OF VOLUME FOURTEEN.

8vo,
972

827.
Henry
973

PHIA
riah
974

rce,
mas

e ...
gton.
ed by
834.

...
pp.
976

36.
977

ITY
vo,
978

oung
s of

Iis-

ACT
ers.
20.
80

14

A

DICTIONARY

OF

Books relating to America,

FROM ITS DISCOVERY TO THE PRESENT TIME.

By JOSEPH SABIN.

NEW-YORK: J. SABIN & SON.
LONDON: N. TRÜBNER & CO.
1868.
PRICE, $5.00.

A

DICTIONARY

OF

Books relating to America,

FROM ITS DISCOVERY TO THE PRESENT TIME.

By JOSEPH SABIN.

NEW-YORK:
J. SABIN'S SON.
1882.
PRICE, $5.00.